"All Quiet on the Western Front," World War's Greatest Story, Starts Today

Largest Circulation Ever Attained by Any Pittsburgh Newspaper

Pittsburgh Sun-Telegraph

PRICE 10 CENTS

98 PAGES

THE WEATHER—Showers.

ESTABLISHED 1927—VOL. 4—NO. 161 SUNDAY MORNING, JULY 14, 1929 ISSUED EVENING AND SUNDAY

FRENCH FLIERS FAIL; POLES ASK AID

Jaworski Gangster Admits Pay Car Bombing

Dynamite Threats Bring Cambria Dry Raids

Today

Great Grandpa Missing.
Aviation Needs Chemists.
Watch Russia This Time.
Our Cheerful Billions.

—By ARTHUR BRISBANE—

PAMELIA CARMEN LOUISE MOUNTBATTEN was christened in London on Friday with pomp. The Prince of Wales, two royal dukes, five princesses, a marchioness, a countess and a duchess were all present.

The King of Spain and King George were the little girl's joint godfather.

SHE is related to British royalty through her father, who changed his name from Battenberg to Mountbatten to placate British war prejudice. She is related also to the Russian royal family.

HER grandfather, the old South African Jewish diamond man, whose money gilded the Battenberg title, was not there, or mentioned, in society reports.

But he doubtless smiled, looking down from above, and said:

"If she's smart, she gets it from me."

THE California refueling endurance flight lasted 246 hours, surpassing all records by 72 hours.

In 246 hours at the slow commercial flying rate of today, a plane could fly around the world—time, 10 days and a quarter. Jules Verne should read this.

HIGH finance is building up great aviation companies, taking more or less efficient units in great numbers. That is wise, from the stock ticker point of view, but means little to flying.

MR. SLOAN, of General Motors; Mr. Mitchell, of the National City Bank, Lehman Brothers, the new Curtis Wright combination and others will do more for their companies in experimental mechanical and chemical work, than in buying companies built on old ideas.

THE concern that creates and patents a really compact fuel of super-energy will leave competition behind.

The Germans without any $100,000,000 companies have just built a 120-passenger, 12-engine, three-deck metal airplane for trans-Atlantic travel, that threatens to make our passenger-carrying planes obsolete.

Mechanical engineers and chemists will decide the flying competition.

RUSSIA has marched troops to the Chinese border, and China may enjoy a real fight, in place of recent, comic opera internal wars.

If the Russians really have their army on a war footing, and mean business, in connection with China's railroad seizure, prepare for a surprise.

IT will not be the old Czarist Russia that Japan fought and laughed at, but a new Russia, of terrific energy.

Whatever we may think of revolution, we know that it creates enthusiasm and ability to fight.

A FEW French revolutionists, in stove pipe hats, directing improvised revolutionary armies, made the great armies and generals of Europe look foolish, finally produced Napoleon and turned him loose.

A MAN diligent in his business can do well, in these days. Glancing over financial news, you see that the Central States Electric Corporation increases income 149 per cent for the year.

AND Mr. Gifford's A. T. & T., which is the big telephone company, sold above $247. On Friday the stock was worth $75,800,335 more than it was the day before. The company is worth now, three and a third billions.

AND Mr. George F. Baker's First National Bank, now biggest in the world, sold at $7,000 a share. Mr. Baker is supposed to own only one fifth of the bank. His fifth is worth $140,000,000. The bank pays 100 per cent on par, and earned that in the first six months of this year.

This is not a pessimist's country.

GREAT oaks from little acorns grow, great fortunes from little sums. Mr. Parsons, head of the Woolworth "Five and Ten," is building a house in Paris to cost $1,200,000. This is a good deal for a house in France, 30,000,000 francs. Mr. Parsons intends to live much of his time in Paris hereafter and is one of many Americans that will help France pay her war debts.

RIVAL "Five and Ten" enterprises will rejoice to hear of Mr. Parsons' plans. They would rather have him out of America. He is a hard competitor.

MR. DOOLEY would say something about the French court sentencing Klotz, once French minister of finance, to two years' imprisonment and $2 fine for issuing cheques without funds.

In this country, we give a man $10 OR 10 days. Two dollars and two years seems like yoking a mouse to an elephant.

ARISTIDE BRIAND, French prime minister, seeks to organize a "United States of Europe." He hopes to bring European countries, including Russia, into an agreement to trade freely with each other and protect each other.

IT would be a wonderful thing for Europe and the whole world. But for this century at least, it will remain only a beautiful dream.

(Copyright, 1929, King Features Syn., Inc.)

JAWORSKI'S LAST BANDIT PAL SEIZED

Police Arrest Polish John in Buffalo—Prisoner Admits Part in Coverdale Job.

Got 10,000 Loot He Tells Captors—Detectives May Dig for More Plunder.

The Jaworski mob is wiped out.

The last of the mob was arrested Saturday in Buffalo—and with the arrest comes the end of the gang that plundered Pittsburgh payrolls and shot down all who would interfere.

Polish John, most elusive of Jaworski's Flathead mob, is behind the bars, fifth and last of the gang that dynamited an armored paycar on the Coverdale road two years ago and sped away with a $104,000 payroll of the Pittsburgh Terminal Coal corporation.

SHARE OF LOOT $10,000

His full name is John Moszczenski, 28, of Cleveland. He confessed, Buffalo police reported.

He revealed that his share of the loot was $10,000, the others' share $19,000 each.

The confession told where the money was hidden on the Weckoski farm in Washington County, how later that part of it which was not buried was banked and invested in real estate.

It is not unlikely that, with Polish John's confession, Allegheny County detectives may be able to dig up more of the loot on the farm. They have already recovered some $34,000.

Polish John will find friends with him behind the bars—all those four pals who were with him on the Coverdale job, except one—Paul Jaworski.

WECKOSKI SENTENCED

That famed Flathead is dead—he paid with his life in the electric chair.

Stanley Bodjikowski is doing 10 to 20 years in the Western Penitentiary.

Joe Weckoski, whose farm was the mob rendezvous, is in the workhouse for five years.

Felix Fertak, so-called master mind of the mob, was captured as one of the three bandits who held up a Central City, Pa., bank last month.

Sam Pallas is in the penitentiary as a penalty for helping his brother, Paul Jaworski, escape from the county jail in August, 1927.

BLAMED IN SLAYINGS

Jaworski's mob owned an impressive record. Six years ago a $23,000 payroll of the Pittsburgh Coal Company was lifted at Beadling and Guard J. Ross Dennis was murdered.

In 1925 Guard Isaiah Gump was slain and a $47,000 payroll of the Pittsburgh Terminal Coal Corporation was taken.

The Coverdale job, in 1927, left five wounded guards sprawled on the highway.

Numerous other holdups have been blamed on the gang.

Spends 53 Years In Prison, May Be Taken to Asylum

International News Service.

BOSTON, July 13.

AFTER spending 53 years in Charlestown State Prison, 41 of them in solitary confinement, Jesse Pomeroy may be transferred to the Bridgewater Hospital for Criminally Insane.

Acting for Pomeroy, Attorney John F. Daley will appear before the Supreme Judicial Court Monday to seek a writ of mandamus to compel Dr. Warren Stearns, state commissioner of correction, to transfer the 68-year-old "lifer," in jail since the age of 15, to the hospital.

Daley contends that Pomeroy is a pronounced sadist, and as such is insane.

Russians Issue Ultimatum as Chinese Mobilize

Associated Press.

MOSCOW, July 13.

THE Russian government late tonight addressed to the Manchurian government and the Chinese national government an ultimatum, giving the Chinese three days to assent to a conference for regulating the conflict over the Chinese Eastern Railway, recently seized by Manchurian authorities.

Failing agreement of the Chinese to hold a conference the Russian government said it would be compelled to resort "to other means of defense of the legal rights of the Soviet Union."

Mukden dispatches to the Japanese news service Rengo at Tokio state that although danger of Chinese-Russian hostilities appears over, Chang Hsueh-Liang, governor of Manchuria, is reported to have ordered large quantities of arms and ammunition shipped to Harbin and five brigades to move to the border.

BIG AMPHIBIAN PLANE ARRIVES

Pittsburgh's huge amphibian, the first ever seen here, landed Saturday afternoon at the Pittsburgh-Butler airport of the Pittsburgh Aviation Industries Corporation. It will begin local sightseeing service with formal exercises at the firm's new dock in the Monongahela River this week.

Representing an investment of $27,000, equipped with a Wright Cyclone 525-horsepower motor and capable of carrying six passengers, the amphibian was flown here from the East River, New York City, in four hours with one stop made at Middletown for fuel.

Pilot Lieut. E. C. Whitehead and Mechanic William F. Burton reported they experienced no difficulties on the flight.

An inaugural program for sightseeing service on the local rivers is planned for Thursday when the ship will be christened "Pittsburgh Pioneer Scout."

A four-week experiment will be conducted in sightseeing trips, according to George R. Hann, president, who greeted the fliers yesterday.

It has been planned to use the amphibian for shuttle service between the river and the company's Pittsburgh-Butler airport, which houses eight planes.

Newly-Wed Cudahy Held Drunk in Crash

LOS ANGELES, July 13.—(INS.)—Michael Cudahy, 21-year-old heir to the Cudahy packing house fortune, was arraigned in Municipal Court here today on a charge of driving an automobile while intoxicated. He was released on $1,500 bail pending his appearance for plea next Friday. Young Cudahy, married only a week ago to Muriel Evans, screen actress, was arrested in Hollywood following an automobile collision.

His Drive for Longer Skirt Ousts Pastor

TRENTON, N. J., July 13.—(INS.)—Following closely a rumor that Rev. Clyde E. Richabaugh, supply pastor of Christ Presbyterian Church, had written several women members of his congregation requesting they lengthen skirts worn by their daughters, the New Jersey Synod today removed Rev. Richabaugh of his duties.

AGENTS DEFY WARNING FROM 'BLACKHAND'

First Attack at Ebensburg; Simultaneous Assaults Planned at 20 Places.

Threats of a bootleg ring and "blackhanders" in Cambria County to "blow up" raiding prohibition agents, was challenged Saturday by Prohibition Administrator John D. Pennington and the men working under his supervision.

BOMB THREAT

The bootleggers are said to have threatened to dynamite raided establishments as the officers entered.

The prohibition administrator and more than 100 enforcement agents and state police went to Cambria County to make 20 raids of places they had under surveillance and incidentally look for the members of the bootleg ring and the "blackhanders" whose threats have reached the ears of the government officers.

30 TAKEN PRISONERS

The largest seizure was in a building in South Fork, where agents reported seizing 360 gallons of whisky and 2,000 gallons of wine. A 350-gallon still and manufacturing equipment was found in a raid at Hickory Hill. Thirty prisoners were taken in the round-up.

Accompanying the raiding party were Attorney Louis E. Graham, chief legal adivsor to the administrator; R. E. Joyce, assistant ad-

(Continued on Page Five, Col. Two.)

DAVIS SURVEYS GOVERNORSHIP

DOYLESTOWN, Pa., July 13.—(AP.)—Secretary of Labor James J. Davis declared today that he wanted to find out what the people have to say about him before he decides whether he will be a candidate for Governor of Pennsylvania. Secretary Davis came here to dedicate the new $45,000 home of the Doylestown Moose Lodge as director general of that order. A parade preceded the dedication exercises.

"I do not want to run for Governor to please a few," Davis said. "I want to find out first what the people have to say about me. It all depends, whether I will be a candidate or not. There are 8,000 voting precincts in Pennsylvania, and one cannot gauge the whole of it at a glance."

The secretary said he had a committee at work throughout the state making a survey.

"I must have an organization that works smoothly and see that, everything is open and above board," he added. "A person should not run for office unless there is an expression of the people to do so."

Truck Crash Jars Trolley Passengers

Passengers on a Hamilton street car were shaken up when it collided with an auto truck at Batavia street, East End, Saturday. Sam Bounds, Negro, helper on the truck, received bruises, but the driver and owner, Henry Coffey, 38, of 8143 Conemaugh street, Brushton, escaped.

'Girl' 19 Years Is a Boy; Now He'll Study for Bar

SELINSGROVE, Pa., July 13.—(AP.)—Marion Bodmer, 19, son of Burgess G. A. Bodmer, after masquerading for 19 years as a girl, has donned mannish attire and is preparing to enter the legal profession. This was revealed here today when it was learned that young Bodmer had enrolled at an Allentown preparatory school, a boys' school.

Inquiries as to why a girl was enrolling at a boys' preparatory school brought the admission from the parents that Marion or Marian was really a boy and not a girl.

Young Bodmer was graduated from the Selinsgrove High School in 1928 as a girl. He had made a good scholarship record and had played three years on the girls' basketball team at the school.

The family explained that Marion was now living in Allentown and planned to enter the preparatory school, in which he is now enrolled, in the fall. After being graduated from the Allentown school he plans to study law.

When Bodmer was born, Mr. and Mrs. Bodmer announced the birth of a daughter and the child was dressed in girl's clothing.

DOCTORS ORDER NEW OPERATION ON KING GEORGE

Physicians Find Chest Cavity Abscess, Cause of Former Illness, Fails to Respond.

International News Service.

LONDON, July 13.—An operation will be performed upon the right side of King George's chest Monday to drain the abscess in the chest cavity, it was revealed by an official medical bulletin tonight.

Six doctors, including Wilfred Trotter, the King's own surgeon, signed the bulletin.

The text of the bulletin follows:

"The general health of His Majesty is further improved. However, the sinus in the right side of the chest has ceased to give adequate exit to the small residual abscess wherewith it communicates. Therefore, it is necessary that this abscess be directly drained and treated, the necessary operation taking place on Monday."

In addition to the King's surgeon the bulletin was signed by Sir Stanley Hewett, Dr. Hodgson, Sir Hugh Rigby, H. L. Martyn and Lord Dawson, of Penn.

An official in Buckingham Palace emphasized to International News Service that Monday's operation will be entirely of a minor character and need cause no alarm.

"It is only to facilitate the drainage of the abscess which otherwise would be a slow process," said the official. "Either Sir Hugh Rigby or Wilfred Trotter will perform the operation. An anaesthetic probably will be administered."

Boy Swimmer Sticks In Mud and Drowns

Frantic efforts of his playmates to revive Gabriel Lynman, 8, of Natrona Heights, when he drowned in Silver Lake, one mile from Tarentum, failed Saturday afternoon.

Young Gabriel had been swimming in the small lake seldom frequented by adult swimmers, when he jumped feet first into the water. He became fast in the mud of the lake with his head under water. Unable to call for aid, the lad waved his arms for a few seconds and then sank before his playmates could reach him.

The children dragged the boy's body to the shore and futilely attempted resuscitation. Tarentum police were notified.

Strip Hit-Run Driver Hurts Girl Seriously

Struck down by a hit-and-run driver Saturday night, Miss Mary Mitchell, 27, of 3109 Dobson street, is in a critical condition in West Penn Hospital suffering a possible skull fracture.

Police are searching for the driver who failed to stop after hitting Miss Mitchell at Twenty-ninth street and Penn avenue. The victim was carried some distance on the front of the machine.

Another motorist removed her to the hospital.

Mayor Speeds Work by City For New Jobs

IN a letter to Public Works Director Edward G. Lang, Mayor Charles H. Kline has taken steps to assist in putting the local employment situation on a 100 per cent basis by urging a beginning on public improvements authorized by the city.

The letter pointed out that all of Pittsburgh's large corporations were striving toward that end, and the Mayor directed Lang to "proceed to put under way every piece of public work you possibly can, without further delay, in order that many more may be given employment."

'All Quiet on the Western Front'

The Greatest Story of the World War.

By ERICH M. REMARQUE

How the Man in the Ranks Lived, His Perils And Joys in the Midst of War's Fury

THE Pittsburgh Sun-Telegraph today begins publication of "All Quiet On the Western Front," the remarkable war novel that is the literary sensation of both America and Europe. Written by a private soldier of the German Army, it is a blazing, unforgetable indictment of war, presented in terms of human sacrifice, bravery, cowardice and agony.

Without venom, without propaganda, Erich Maria Remarque's amazing epic presents the vividly realistic story of the average soldier, allied or enemy, who went into the trenches in the Great War.

The powerful, universal appeal of this masterpiece is attested by the fact that it is the reigning best-seller on both sides of the Atlantic.

Within two weeks of its first appearance in Germany it sold 100,000 copies; 400,000 copies during the first four months. In England it sold 200,000 copies in a brief period.

In the United States more than 106,000 copies were sold within two weeks of publication. And everywhere it continues to pile up new book selling records.

CHAPTER I.

WE are at rest five miles behind the front. Yesterday we were relieved, and now our bellies are full of beef and haricot beans. We are satisfied and at peace. Each man has another mess-tin full for the evening; and what is more, there is a double ration of sausage and bread. That puts a man in fine trim. We have not had such luck as this for a long time. The cook with his carroty head is begging us to eat; he beckons with his ladle to everyone that passes and spoons him out a great dollop. He does not see how he can empty his stewpot in time for coffee. Tjaden and Muller have produced two wash basins and had them filled up to the brim as a reserve. In Tjaden this is voracity; in Muller it is a foresight. Where Tjaden puts it all is a mystery, for he is and always will be as thin as a rake.

Double Ration of Smokes
Most Important Event in Happenings of the Day

What's more important still is the issue of a double ration of smokes. Ten cigars, 20 cigarets and two quids of chew per man; now that is decent. I have exchanged my chewing tobacco with Katczinsky for his cigarets, which means I have 40 altogether. That's enough for a day.

It is true we have no right to this windfall. The Prussian is not so generous. We have only a miscalculation to thank for it.

Fourteen days ago we had to go up and relieve the front line. It was fairly quiet on our sector, so the quartermaster who remained in the rear had requistioned the usual quantity of rations and provided for the full company of 150 men. But on the last day an astonishing number of English field guns opened up on us with high explosive, drumming ceaselessly on our position, so that we suffered heavily and came back only 80 strong.

Last night we moved back and settled down to get a good sleep for once; Katczinsky is right when he says it would not be such a bad war if we could only get a little more sleep. In the line we have had next to none, and 14 days is a long time at one stretch.

Carried His School Books
Mutters Propositions in Physics During Battle

It was noon before the first of us crawled out of our quarters. Half an hour later every man had his mess-tin and we gathered at the cook house, which smelt greasy and nourishing. At the head of the quene of course were the hungriest—little Albert Krop, the clearest thinker among us and therefore the first to be lance-corporal. Muller, who still carries his school textbooks with him, dreams of examinations, and during a bombardment mutters propositions in physics; Leer, who wears a full beard and has a preference for the girls from officers' brothels. And as the fourth, myself, Paul Baumer. All four are 19 years of age, and all four joined up from the same class as volunteers for the war.

Close behind us were our friends: Tjaden, a skinny lock-

(Continued on Page Twelve, Col. One.)

Nobel Peace Prize Urged For Author of War Epic

LONDON, July 13.—So remarkably realistic as an indictment of war is Erich Maria Remarque's novel, "All Quiet on the Western Front," that it may win him the Nobel peace prize, according to well-informed circles here.

His amazing war epic, which is the reigning literary sensation, is being hailed in some circles as the most powerful contribution to the cause of world peace written since the war and thus entitled to the coveted Nobel award.

Herr Remarque, the reticent German veteran of the World War, woke up to find himself famous overnight when his novel was published in Germany. Now he is being overwhelmed with attention from all parts of the world. Yet he says he probably will never write another book.

It has been translated not only into English, but into the Scandinavian tongues; into Russian, Italian, Spanish and Czecho-Slovakian. It has swept all of Europe with its grim and terrible realism.

FEAR LIGHT MAY MEAN PLANE AFIRE

Lisbon Informed Costes on Way Back to Paris; No Reason Given for Turn.

Polish Fliers Radio Horta They are in Trouble and Must Land There at Once.

PARIS, July 13.—The valiant race of French and Polish fliers from Paris to New York was ending tonight—in failure.

From Lisbon came word that Capt. Dieudonne Coste, pilot of the French Question Mark, had turned his plane and was heading back to Le Bourget field.

FIRE SEEN AT SEA

Grave fears were felt for the Polish fliers when a dispatch from Horta told of the Marshal Pilsudski being reported over the Island Graciosa at 7:40 p. m. (4:40 p. m. Pittsburgh time) was followed almost at once by a radio message that a large flame was visible on the sea near Pico Island.

At Horta in the Azores, a mad scramble was under way to prepare Foter field, the only possible landing site, after the Polish airmen, Majs. Leon Idzikowski and Kasimir Kubala radioed that their plane was in difficulty and an immediate landing was necessary.

RADIO NEAR FAYAL

The Polish fliers stated they were about 50 miles east of the Island of Fayal, one of the principals of the Azores group.

At Foter field giant flares were immediately lighted and every possible step taken to facilitate and aid landing if the fliers succeed in reaching Horta.

NIGHT LANDING DANGEROUS

Although the nine Azores Islands are very mountainous because of their volcanic origin, stretches of cultivated land, especially near Horta, would afford facilities for emergency landing of an airplane.

If the fliers should be forced to come down before reaching Horta, they could use such fields or even small football grounds available in most of the islands for landing, although night landings would be dangerous.

The French steamer Guadelope wirelessed:

"Coste's plane flew over us heading back to France at 7 p. m. this evening. We were then at latitude 40.17 north, longitude 23.24 west."

The message from the steamer was picked up at Brest and re-

(Continued on Page Two, Col. Three.)

Strikers Fire New Orleans Trolley Barns

International News Service.

NEW ORLEANS, La., July 13.

A GROUP of men, supposedly street car strikers, today set fire to the car barn of the Public Service, Inc.

A night watchman saw the blaze and it was quickly extinguished with little damage.

While conciliators were facing another round of conferences today in an attempt to settle the strike of 1,800 street car employes, the car company made preparations to resume service tomorrow with strikebreakers.

28th Division Prepares to Hurl Back 'Invaders'

10,000 IN GUARD UNIT TO MARCH AGAINST ENEMY

Most Ambitious Maneuver In History to Take Place For 4 Days at Mt. Gretna.

By FRANK J. SHENKEL.
Staff Correspondent.

CAMP THOMPSON, Mt. Gretna, Pa., July 13.—Although Sunday is regarded more or less as a holiday, the camp of the Twenty-eighth Division, National Guard of Pennsylvania, under the command of Maj. Gen. William G. Price, Jr., will swarm with activity tomorrow. One thought is on the minds of the 10,000 soldiers, the idea that Monday would find them leaving camp to engage in combat with a mythical enemy who is about to attack and destroy the present troops as well as the cities and towns adjacent.

Tanned and hardened by outdoor living during the past week, the citizen soldiers today presented pictures of perfect health. Whatever hardships the men must meet during the four-day bivouac and war maneuver, officers of the division are certain that they will overcome them as every man who participates in the most ambitious war maneuver to be undertaken in the history of guard encampments, must be in perfect health.

MANEUVER OUTLINED

The maneuver to be carried out the four days of the big "push" briefly is this:

Several European armies have landed on our shore and have planned to attack manufacturing cities and destroy them so that supplies are cut off, forcing the defending troops back toward the middle western states. The invaders will be designated as the "red" army. Intelligence officers of the American troops have learned that the invaders have planned to strike the bituminous and anthracite coal fields of this state and shut off the coal supply by striking at the industrial cities for the purpose of curtailing munition production.

Gen. Price, by means of the efficient spy system of the division, learned that the zero hour for the attack has been set for Tuesday morning at 6 o'clock. To offset plans of the invaders and route them before they can open up the attack of this section, the Twenty-eighth Division has been ordered to occupy the position of shock troops.

MEMORIAL SERVICES

The One Hundred and Seventh Field Artillery Regiment, under the command of Col. Eric Fisher Wood, Pittsburgh, will occupy a rear line position, just behind the staunch lines of the infantrymen. Equipped with the destructive French 75 cannon, the Pittsburgh artillerymen are to lay down a barrage on advancing troops and keep them from advancing. The Pittsburgh soldiers, as well as the officers of the regiment, are primed for the fight and have adopted the immortal motto of Generalissimo Ferdinand Foch, the heroic leader of the Allied armies during the World War, "They shall not pass."

Memorial services for these brave men of the division who were killed during the World War will be held tomorrow. Assembling on the parade grounds, the entire division will participate in the exercises. Gov. John S. Fisher, who has been in camp since Friday is to lead the services. Gen. Price also is to pay respects to the men who paid the supreme sacrifice. Following the exercises, Gov. Fisher with Boyd Hamilton, secretary of the State Senate, is to return to camp for noon mess with Gen. Price and later leave for Harrisburg. He will return to camp July 18, to review the entire division.

MEN TO ATTEND CHURCH

Although away from home ties, the soldiers will not neglect their spiritual duties. Church services will be held at all camps of the division tomorrow morning. At the camp of the Pittsburgh soldiers, the services were to be held in front of Col. Woods' quarters.

If yesterday can be taken as an indication, today will find thousands of visitors in camp. Throughout the entire day visitors from Philadelphia, Pittsburgh and other cities and towns in the state poured into the reservation. The military police were on the job and directed traffic. Today, greater numbers are expected to arrive and learn what camp life is like.

Camp Sidelights

MT. GRETNA, Pa., July 13.—Maj. Lewis T. Mitchell, of 7228 Schoyer avenue, Swissvale, in command of the medical detachment, has the best trained and most gentle horse in camp. Before coming here, the major did not neglect to provide special rations for "Sonia." Five pounds of cubed sugar were brought along. On all occasions Maj. Mitchell has in his pockets the sweet meats and is liberal in passing the sugar over to "Sonia." During winter months the horse is fed on carrots, eggs and sugar. In appreciation for the kind treatment by her master, "Sonia" entertains other officers of the regiment by going through a routine of fancy steps and tricks.

PROFICIENT SOLDIER

Eric Fisher Wood, Jr., son of Col. Wood, commander of the regiment, is a proficient soldier. He is following the footsteps of his father, and like every other soldier in camp, the "young colonel" arises at the sound of first call, ready to perform any duty placed before him. Young Eric is acting in the capacity of orderly for his father.

The regimental band, led by Warrant Officer Frederick C. Smith, was honored when picked by Gen. William G. Price, division commander, to play a concert for Gov. John S. Fisher, who arrived in camp late yesterday afternoon. The musicians from Pittsburgh have made a decided hit with Gen. Price since coming here. When the general decided to honor the Governor with a concert, without a moment's hesitation he got in communication with Col. Wood and requested the regimental band. At the conclusion of the musical program, Gov. Fisher complimented the director as well as the individual members of the organization.

Receiving his training under former Field Marshal Von Hindenburg, of the German army, in days of his youth, Maj. John Nuckel, commanding the First Battalion, is considered one of the most proficient officers of the regiment. The major is a specialist on military tactics and training. When teams of horses get beyond control of the drivers, it is not an uncommon sight to see Maj. Nuckel take the teams over and go through the formation. He has been a member of the National Guard for years and has never asked his men to do anything which he himself would not do. The major lives in Phoenixville.

BOYS STIFF AND SORE

Some mighty stiff and sore boys tumbled out of their bunks at first call this morning. The track and field meet was held Friday. The Pittsburgh artillerymen put everything they had into the meet and this morning many of the boys who had attempted to emulate Paddock, Jim Thorpe and other well-known athletes, realized the price to be paid for athletic prowess.

Tonight, Battery B, commanded by Capt. Ralph Steimer, Pittsburgh, will give a dinner to Col. Wood and staff officers in honor of Capt. Hampton, organizer of the present Battery B. This unit is the oldest battery in the state and one of the oldest in the country. It was organized by Capt. Hampton in 1861. Rich in tradition, and with a record that cannot be compared with other units of the state guard, the men of Battery B are proud of the fact that they are members of this organization. Hampton was mortally wounded at the battle of Chancellorsville when a horse he was riding was struck by an enemy cannon ball. He died 14 hours after receiving his wounds.

5,000 REACH CAMP

With the arrival of 5,000 troops today, the number of officers and enlisted men on the reservation numbered approximately 10,000. It is the first time since the World War that the Twenty-eighth Division has been mobilized to full strength. Units that arrived in camp today were: The Fifty-sixth Infantry Brigade, in command of Brig. Gen. Robert M. Brookfield, Philadelphia, including the One Hundred and Eleventh Infantry, in command of Col. Charles B. Finley, Philadelphia, and the One Hundred and Twelfth Infantry, in command of Col. Charles B. Smathers, Grove City; One Hundred and Third Engineers, in command of Col. Jackson W. Study, Philadelphia; One Hundred and Third Medical Regiment, in command of Col. Edward M. Iland, Coraopolis.

The troops will be mustered tomorrow morning to receive their state and federal pay.

The One Hundred and Seventh Hospital Company of Lancaster, commanded by Capt. Benjamin F. Charles and Capt. Arthur J. Greenleaf, arrived in Camp today and established a field hospital. Gov. John S. Fisher will examine the hospital upon its completion and the hospital will be used during the extensive division maneuvers next week.

Private Howard W. Allen, of Washington, Pa., who fell from the rear end of a truck, was reported much improved today. It was first believed he had suffered a fractured skull, but X-ray examinations revealed his injury to be much less serious.

RIVALS IN OCEAN AIRPLANE RACE

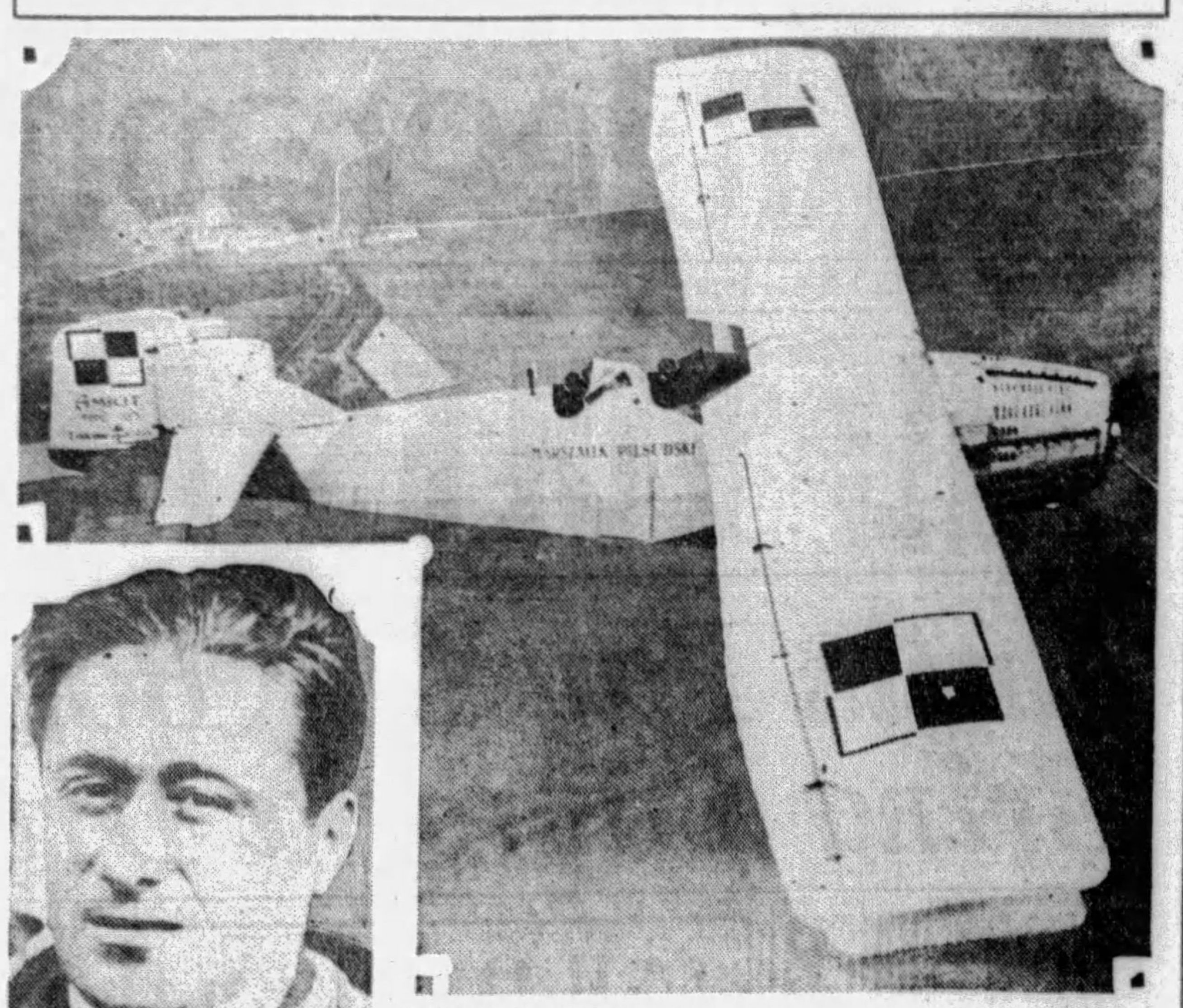

POLISH SHIP—This is the Polish airplane "Marshall Pilsudski," which started over the Atlantic bound from Paris to America in a race with a French airplane.

FRENCH—Lieut. Dieudonne Costes, the chief of the two-man French crew.

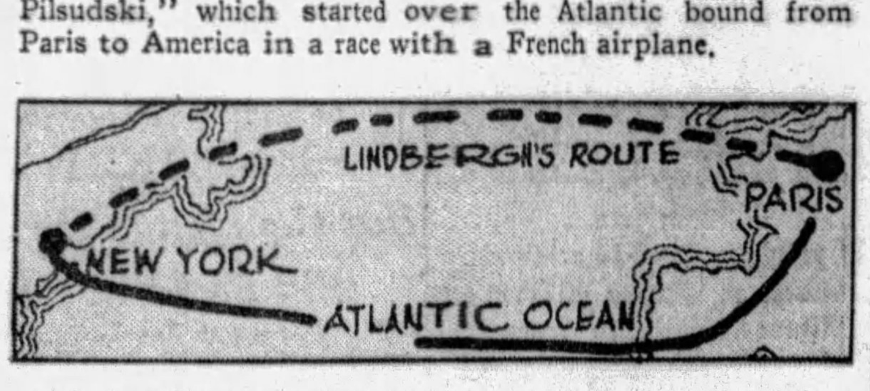

OCEAN ROUTE (LOWER) WHICH PLANES HAD PLANNED

Maj. Leon Idzikowski Maj. Kasimir Kubala

POLES—The crew of two flying the Polish plane, which took off from LeBourget 40 minutes before the rival ship.

French Fliers Turn Back, Polish Plane in Trouble

Continued from Page One.)

layed here. The position given in the radio was about 700 miles west of the coast of Portugal and only about 200 miles northeast of the Azores.

NO PONTOONS ON PLANE

Shortly after 10 o'clock tonight, (7 p. m. Pittsburgh daylight time), the Polish cadet ship Iskkra prepared to leave for Pico Island, where the huge flame was seen on the sea.

The Marshal Pilsudski, the fliers' plane, was not equipped with pontoons and was heavily loaded with fuel, adding to the fears for the fliers' safety if they attempted a landing on the water.

POLES FIRST AWAY

The Poles were the first away, taking off at 4:47 a. m., Saturday (12:47 a. m. Pittsburgh time). The lighter and faster Question Mark followed at 5:32 a. m.

At 8:20 a. m. what was described as a gray plane, and was assumed to be the white Marshal Pilsudski, was sighted 250 miles west of St. Nazaire, by the steamship Cara, a British-owned Admiral Shipping Company vessel en route to Brazil. Forty minutes later the steamer Ithakos reported sighting a westbound plane from a place 80 miles farther at sea.

COSTE TO SOUTH

Coste took a more southerly route. He made a bee line across France, cut across a corner of the Bay of Biscay and then followed the northern coast of Spain out into the Atlantic.

He flew low and his overland passage was reported from several points as his red biplane cut through a slightly cloudy sky at the rate of 110 miles an hour. Once at sea, he communicated by wireless with the steamer Esperance Bay which was off Cape Finistere, Spain.

Both machines had the advantage of following winds on the first hours of their flight and while atmospheric conditions were not of the best over either land or sea, yet they were relatively good.

Their routes, as they explained them in advance to the French air ministry, would converge near the twentieth degree of longtitude, halfway between Spain and the Azores. Reports from those islands in mid-afternoon were that the sky was cloudless and that a moderate wind was blowing from the north.

WIND UNFAVORABLE

Such a wind would be slightly unfavorable to the speeding airmen since both crews intended on the second half of their journeys to turn northwest from the Azores and head for Newfoundland.

The perils of the Atlantic crossing have been experienced both by Coste and his friendly Polish rivals. The Frenchman hopped the Southern Atlantic from Africa to South America in 1927, making the first jump between those continents. A year ago Idzikowski and Kubala got more than a third of the way across on a flight from Paris to New York. Then they were compelled to turn back and when their motor failed they came down at sea and were picked up by a German freighter.

FLIGHT DREAM OF MANY

"Paris to New York" has been the dream of French aviators since the day 20 years ago when Bleriot flew across the English Channel and immediately predicted that someone would some day fly across the ocean.

Coste kept his destination secret until after he had left Le Bourget because the French government has officially frowned upon trans-Atlantic flights, although it is generous in helping them once they have started, and in rewarding French citizens who succeed in making them.

Siamese Twins Marry Sisters In Philippines

International News Service.

MANILA, July 13.

LUCIO and Simplicio Godina, Filipino "Siamese" twins, were married here tonight to Victoriano and Natividad Motos, sisters. The ceremony was performed at Loudres church.

The twins are 21 years old and are said to be the sixth pair to reach maturity.

The brides are normal.

The twins were at first refused a marriage license by the license clerk, on the grounds that the twins were one person and that a marriage would be polygamous. The secretary justice overruled the license clerk and they were allowed to wed.

Teodoro Yangoo, wealthy ship owner, sponsored the wedding.

4 HELD AFTER SHOTS PEPPER HIGH PROPHET

Cult Members Must Go on Trial, Magistrate Rules; Two Defendants Women.

Prophet T. Crumbie Bey governed the Holy Moorish Temple of Science, Wylie avenue's most distinguished cult, with an iron hand. That wasn't so bad.

But when his distinguished majesty broke up several cult homes, a charge of buckshot from a cellarway ambush last Wednesday sent him to the Passavant Hospital. He took it in the back of the neck.

IT'S ALL INVOLVED

Beyond this, members of the Els and Beys, the two factions that have been fighting in the Arcena Street Temple, will admit nothing. But Magistrate Leo Rothenberg in Morals Court Saturday noon decided that, rather than complicate an already mangled situation, he would hold the two men and two women for court on charges of conspiracy to commit a murder. The quartet, Inspector James N. Hoey testified, were in the vicinity of 16 Ledlie sctreet, the site of the shooting, when the bullets were fired.

The "Moors," who are Hill district Negroes, now become Asiatics through their membership in the Temple, worship Mohammed. They contribute to the cult leader, who, in turn, contributes to a Chief Prophet in Chicago. They carry the American and the Moorish flags. And some become Els, the others Beys.

PROPHET THREATENED

The four held for court are J. Brown El, his wife, also an El; J. Howie Bey and Minnie Poliet Bey, all of 16 Ledlie street.

Prophet Crumbie Bey, who lives at 182 Devilliers street, told the court that dissenting members had threatened his life for the past two months, had taken a shot at him before and missed, and accused Brown and Howie of being instigators of a plot. Brown said that one of the homes the Prophet had "desecrated" was Howie's.

CHINESE CONSUL FACING EXILE

SAN FRANCISCO, July 13.—(INS.)—Attorney General Mitchell at Washington, D. C., today telegraphed United States Attorney George J. Hatfield here that the State and Justice departments were seriously considering deporting the Chinese vice consul, his wife and the chancellor of the consulate to China, where they can be prosecuted on charge of opium smuggling.

"It is to be hoped that such shall be the final disposition of the case," Hatfield quoted Mitchell's telegram as saying.

The accused Chinese, Ying Kao, vice consul; his wife, Mrs. Susie Ying Kao, and Suen Foon, chancellor, face indictment by the grand jury Tuesday unless the attorney general countermands such action, according to Hatfield.

Chicago-to-Berlin Airplane Damaged

CHICAGO, July 13.—(INS.)—The Untin Bowler, Chicago-to-Berlin plane, was undergoing repairs at Port Burwell today after a large cake of ice had damaged it, according to dispatches received here today. The pilots, Robert Gast and Parker D. Cramer, said they believed they would not be able to take off for Greenland until tomorrow because of the damage and poor weather conditions.

Two Swedish Fliers Held in Greenland

LONDON, July 13.—(INS.)—Capt. Albin Ahrenberg, Swedish pilot, and two companions, who are trying to fly from Stockholm to New York, failed in their effort to hop off at Ivigut, Greenland, for Canada, today.

MARTIN SILENT AS MAYORALTY BATTLE WARMS

Malone Faction Reported Anxious to Prevent Judge From Entering Primaries.

To run or not to run—

That is the question, apparently, that Judge Richard W. Martin is trying to answer.

He stated Saturday he had nothing to say, blasting the prevalent rumor that he would announce his candidacy.

If Judge Martin cares to do so he can maintain his policy of silence, which is keeping him in the center of the political stage, for nearly a month longer. The last day to file nominating petitions is August 13.

Mayor Charles H. Kline and Councilman James F. Malone, the two avowed candidates for Mayor, are engaged in an active campaign. Friends of the latter, it is reported, are endeavoring to persuade Judge Martin to stay out of the fight.

McGOVERN, MAGEE—MAYBE

In the event Judge Martin does not enter, there is a possibility that someone else may announce as an independent. Former Mayor William A. Magee and Commissioner C. C. McGovern are frequently mentioned as possibilities.

Leaders of the Republican organization have not yet indicated their choice. Former State Chairman W. L. Mellon is out of the city, presumably on his new yacht, and is not expected to return for at least a week. Senator M. G. Leslie also is away, and Mayor Kline plans a brief mid-campaign vacation.

MANY WOULD BE SHERIFF

The office of sheriff is attracting considerable attention, several avowed candidates being in the field.

Representative Arthur Storer, of Elizabeth, is engaged in an active campaign, and his posters have appeared in many parts of the county. Squire A. W. McMillen, Carnegie, has his nominating petition in circulation.

Petitions for James L. (Troubles) McInerney, former police lieutenant, appeared yesterday. McInerney claims considerable support among former service men. Clyde Edeburn, former head of the detective bureau, also is mentioned as a candidate.

Prison Term Asked For Young Stinnes

BERLIN, July 13.—(INS.)—The state prosecutor today demanded an eight months' prison sentence and a fine of 100,000 marks for Hugo Stinnes, Jr., who with several associates are accused of attempting to defraud the Reich through the purchase and redemption of war loan bonds. The prosecutor demanded six months' sentence for the co-defendants, Erich Rothman, Wolf von Waldow, Leo Hirsch and Eugene Hirsch; five months for Bela Gross and three months for Joseph Schneid.

Workers Miss Death On Steel Bars' Fall

ROCHESTER, Pa., July 13.—Structural steel workers employed on the new Rochester-Monaca bridge, leaped from a barge into the Ohio River today and escaped probable death as four huge steel bars slipped off a crane and crashed head-on through the bottom of the steel barge, sinking it. The American Bridge Company, Ambridge, is putting up the steel work.

Television Inventor Sued for $612,500

WASHINGTON, July 13.—(AP.)—Arthur D. Lord, New York broker, today filed suit in the District of Columbia Supreme Court for $612,500 from C. Francis Jenkins, inventor of a form of television. Lord claimed that the sum represented brokerage and agent's fees due him for his part in the sale of Jenkins' interest in television patents and inventions.

HUNGRY

Photo by International Newsreel

ARRESTED—Betty Worthington, wistful orphan whose story in a Chicago court moved the judge to parole her into the care of a policewoman. Betty, seeking fortune, was driven by hunger to break into a shop at 2 a. m. Police found her eating her fill.

KLAN IN RALLY NEAR CARNEGIE

Several hundred members of the Ku Klux Klan from all parts of Western Pennsylvania took part in the annual demonstration of Carnegie Klan No. 47, held Saturday at Carnegie Park.

One of the features of the demonstration was a marathon race from Washington, Pa., to the park. Athletic events made up the afternoon program. The Rev. Herbert C. Shaw was on the program as the principal speaker at night, to be introduced by F. H. Bowlin.

Dancing and fireworks were included in the night program.

Auto Assn. Forms Air Travel Bureau

WASHINGTON, July 13.—(AP.)—Formation of an air travel division was announced today by the American Automobile Association. Thomas P. Henry, president, said that its purpose was to extend to air travelers the type of service now given motorists by the association. Information on air regulations, aviation weather forecasts and the furnishing of aviation maps, schedules and tariffs for air transport are planned by the association.

Constable Beaten As He Stops Auto

EAST LIVERPOOL, O., July 13.—Constable James Whitehead, of West Point, tonight was searching for two motorists who took his mace from him, beat him over the head with it, stole his badge and then escaped after he had stopped their car to question them regarding the zig-zag movement of the automotive vehicle along the Lincoln highway.

Franklin Police Chief Brother Dies

FRANKLIN, Pa., July 13.—S. Harrison Sheffer, brother of Chief of Police Marion Sheffer, of Franklin, and foreman of a Youngsville steel plant, died in Warren, Pa., hospital late today, from severe injuries to the head, neck and spine. Sheffer fell 40 feet when a scaffold which he and a workman had gone up to inspect swayed and collapsed yesterday.

FULLY-CLOTHED LADS SAVE PLAYMATE

PHOTOS BY PITTSBURGH SUN-TELEGRAPH

Woodrow W. Teidt Joseph Fritz Lawrence Patterson

TWO ESCAPES—Twice in three weeks, Lawrence, 12, 1927 Fox way, has been saved from drowning in the Mononga-hela River. Today he recovers in South Side Hospital from brain concussion suffered in his later experience, in which a plank struck him and knocked him into the river. Woodrow, 14, a neighbor, and Joseph, 14, 62 South Twentieth street, his companions, jumped fully-clothed into the river under the Tenth Street Bridge, where they point out the near-drowning scene.

THAW EFFECTS TO BE OFFERED IN PUBLIC SALE

Paintings, Jewelry, Buggies In List to Be Auctioned on Wednesday and Thursday.

With the personal valuables and heirlooms of the late Mrs. Mary Copley Thaw sought by her internationally prominent children, and expected to be allotted to them, the possessions of the aged philanthropist in the Beechwood boulevard mansion will be offered for public sale, Wednesday and Thursday. They are part of the personal property of the estate inventoried in the aggrgate at $3,127,722.

The real estate, consisting chiefly of the boulevard property and an extensive estate and farm at Cresson, in the Allegheny Mountains, is estimated to be worth $500,000 and will be disposed of in the settlement of the estate.

DAUGHTER BUYS TRACT

One daughter, Countess Margaret Thaw de Perigny, of Paris, has already obtained a parcel of the Thaw realty. A transfer to her by the executors of the estate, P. S. Space and Howard Irish, of a tract at Meade street and Lexington avenue, Fourteenth Ward, for $10,000, was recorded June 24. The address of the countess is given in the deed as 7234 Meade street.

The most valuable property in the Thaw mansion consists of a collection of oil paintings valued at $30,445, many of which are the products of famous artists. "The Coming Shower," by George Inness, is valued at $12,500; "Early Morning—Pastoral," a Corot, at $6,500, and "The Pack Train—Winter" by Adolph Achrever, at $4,500. Many of the paintings hung in the Thaw mansion are said to possess a sentimental value to the four children, Josiah Copley Thaw, Harry Kendall Thaw, Countess de Perigny and Mrs. Alice Thaw Whitney, formerly Countess of Yarmouth.

OLD BUGGIES LISTED

Sentimental value is also attached to the jewelry of Mrs. Thaw, valued in the inventory at $1,874. Silverware is valued at $494; furs and fur rugs at $1,252, and household effects at $8,458. Possessions of the Cresson residence are valued at $2,904.

One item groups three vehicles used by Mrs. Thaw and her children in the days preceding the era of automobiles and still remaining in the garage on Beechwood boulevard. They are listed, "1 landau buggy, $1; 1 barouche, $1, and 1 buggy, $1."

British Ship Leaves Ship Afire, Picked Up

DURBAN, Natal, July 13.—(AP.)—The British steamer King Cadwallon, bound from Durban to Adelaide, Australia, with a cargo of coal, has been abandoned, but its crew have been taken aboard the steamer Ardenhall.

The King Cadwallon caught fire when the ship was 500 miles out. It burned so quickly the crew was unable to control the blaze. They opened the sea cocks before abandoning it to prevent its becoming a menace to shipping.

Clarion Oil Gusher Now Under Control

CLARION, Pa., July 13.—(INS.)—The National Transit Company today completed a pipe line to the 100-barrel oil well recently brought in by Walter Wilson in the Helen Furnace district. The well is now producing at the rate of five barrels an hour and the oil is being run directly into storage tanks. The well brought in by Wilson is the largest producer in the Clarion field for a number of years.

Couple Married At Camp Meeting

EAST LIVERPOOL, O., July 13.—Establishing a precedent, Miss Evelyn M. Maley, formerly of Greensburg, Pa., and William Jones were married at the Rochester (Pa.) District Free Methodist camp meeting here today. The ceremony was performed by the Rev. Robert N. Large, of Chester, W. Va. Mr. and Mrs. Jones will spend their honeymoon in Pittsburgh.

Life to Be Asked For 100 Criminals

LANSING, July 13.—Notices are to be mailed to prosecuting attorneys in all parts of the state within a few days urging them to proceed to obtain life sentences against more than 100 habitual criminals now serving shorter terms in Marquette, Jackson and Ionia, H. E. Ericson, of the identification bureau of the Departmetn of Public Safety, announced.

Check

On the Home Bargains Listed Today Under Classifications 60 to 69 in Sun-Telegraph Classified Ads.

Here are a few picked at random:

Crafton—Six rooms, reception hall, bath, furnace, laundry, large lot, $5,600. See classification 67.

$5,750—Bellevue—Frame, 6 rooms, reception hall, coal furnace, lot 50x130, paved street. See classification 68.

Mt. Oliver—$5,250—6-room frame, bath, convenient location. See classification 60.

Advertiser says his loss "Your gain." Will sacrifice modern six-room Dormont home for immediate sale. See classification 61.

Wilkinsburg—Modern brick, $7,300; terms; 6 rooms, sun parlor, hardwood floors, tile bath, extra large lot. See classification 60.

Dutch Colonial—Bellevue—6 rooms, modern, 2 years old, corner lot; price $8,000 for quick sale. See classification 68.

Best Home Bargains in All Localities Appear in Sun-Telegraph. Select Yours Today.

MARTYR DEATH CLOSES CAREER OF FIRE FIGHTER

Squad of Associates to Bear Body of Loxterman, Deputy Chief, to Grave on Monday

A martyr to duty, Frank C. Loxterman, deputy fire chief, is dead at his home, 926 South Aiken avenue. Monday a squad of firemen will escort the body to its final resting place after services in St. Paul's Cathedral.

Loxterman, 58, had spent 31 years of his life in the city's fire fighting force. Starting as hoseman he was tutored by such chiefs as "Sam" Evans, John Steele, "Mike" Hannigan and "Bill" Coates, and so well was he tutored that he was spoken of as one of "the old school" of fire fighters.

He became lieutenant, captain, battalion chief, chief instructor at the firemen's school in turn and finally the first deputy chief appointed in this city.

PIONEER IN SCHOOL

Schooled in his work at Old No. 4 Engine House, in Fifth avenue, he became known for his ability to make repairs to the apparatus. He filled in whenever any of his company's members was absent.

Early recognizing the trend from horse-drawn engines to motor equipment, he read every text book on gasoline motors, transmissions and kindred subjects as they appeared in Carnegie Library. He supplemented this with two summer vacation periods spent in the New York Fire Department School.

Later he was instrumental in having a similar school established in Pittsburgh and became its first instructor, while serving as battalion chief.

Care for his men was one of the characteristics that endeared him to those who served under him. Injured frequently, he made light of his own hurts, but always demanded the best of care for the other casuals. It was a slight injury, given little attention at its inception, that caused his death. Blood poisoning resulted from a slight wound on his face and caused erysipelas.

IN GREAT FIRES

During 31 years of service he had witnessed many big fires and had played his part in all of them. One of the most serious in his district was the burning of the old St. Agnes Church, a huge frame structure in Soho.

He was one of the checker stars of the fire department, which boasts of many expert players. When the late Christy Mathewson, of the New York baseball team, came to town, he always hooked up with Loxterman in a checker match, and the "Big Six" could not hang up a record in the checker league when competing with Loxterman, as he did in baseball.

Presbyterians Name Divorce Study Group

CHICAGO, July 13.—(AP.)—A committee of 11 churchmen to make a study of state laws on marriage, divorce and remarriage and the efforts of Protestant churches and social agencies to deal with the subject was appointed today by the Rev. Cleland B. McAfee, moderator of the Presbyterian General Assembly.

The committee includes Dr. C. A. Spaulding, Santa Barbara, Cal.; Dr. J. W. Claudy, Philadelphia; the Rev. Ralph C. McAfee, Detroit; the Rev. Kenneth D. Miller, Madison, N. J.; E. D. Roberts, Cincinnati, Hans Peter Freece, New York, and Nolan R. Best, Baltimore.

Woman Asks $35,000 From Railway Co.

Helen Cairns, of Pittsburgh, asked $35,000 damages from the Pittsburgh Railways Company for personal injuries, in a suit filed Saturday in Common Pleas Court. She alleged that while crossing West Carson street, at Melrose street, August 2, 1927, she was struck by a car and suffered a dislocated hip and other injuries.

Baltimore Girl, 22, Held in Liquor Case

NEW YORK, July 13.—(INS.)—United States Commissioner Edward E. Fay today held in $500 bail a woman who gave her name as Katherine Macauley, 22, and gave her address as 1204 Gilford avenue, Baltimore, Mr., after she had pleaded not guilty to a charge of possession of liquor. Hearing was fixed for July 24 after bail had been posted.

FISHERMAN COOLIDGE CHANGES BOOTS

HE SMOKES—Former President Calvin Coolidge, just elected a member of the Cape Cod, Trout Club, Wareham, Mass., as he sat with his new-found club members and unlaced his shoes to put on fishing boots. Notice the cigar he smokes.

PHOTOS BY INTERNATIONAL NEWSREEL

Calvin Coolidge L. A. Handy

IT'S FUN—Mr. Coolidge found it a lot of fun. Here he strides along in hip-boots with the club chief.

INDICTMENT OF BANKERS ASKED

NEW YORK, July 13.—(AP.)—U. S. Attorney Charles H. Tuttle announced today he would ask the federal grand jury Monday morning to indict all four partners in Clarke Brothers' defunct private bank on a charge of concealment of assets in bankruptcy.

In addition, he said, subpenaes have been issued for the wives of the four partners, for employes of the firm and for Milton C. Quimby, whose name figured in the investigation, to go before the grand jury Monday.

3 CHARGED WITH FRAUD

Mr. Tuttle said he had also had subpenaes issued to obtain possession of the bank's books and papers of record now held by the state superintendent of banks.

The witnesses will also appear at the "John Doe" hearing before U. S. Commissioner Garrett W. Cotter.

The three Clarke brothers, James Rae Clarke, Philip L. Clarke and Hudson Clarke, Jr., and John F. Bouker, who was made a partner a year ago, were indicted Friday on a charge of using the mails to defraud.

"HIDDEN FUNDS"

Questioning of Mrs. James Rae Clarke and her brother-in-law, Hudson Clarke, by Referee John Lyttle today centered about a charge made by Tuttle that the Clarkes had admitted to him they had transferred many hundreds of thousands of dollars to their families before the crash, a charge which James Rae Clarke had in part corroborated when he revealed that practically all of his property was in his wife's name.

All partners were out on bail of $25,000 each tonight, save Hudson Clarke.

South Side Boosters Set Picnic Date

Invitations have been issued for the second annual picnic of the South Side Boosters next Sunday at Meyers Grove, near Brentwood. Automobiles will leave the end of the Carrick street car line every half hour after 1 p. m.

Committees headed by William E. Miller, J. R. Loeffel and John P. Schmidt have arranged a program of amusements and athletic events for adults and children. Refreshments will be served during the day.

Bather Dies Trying To Save Brother

ALLIANCE, O., July 13.—Ellwood Hundt, 12, and his brother, 10, of Sebring, were drowned today in a pond under the Pennsylvania bridge, near the Phillips farm, a short distance out of Sebring. Chester had gone in swimming and going beyond his depth, failed to rise. Ellwood dived for his brother and he, too, failed to come up. The bodies have been recovered.

Voodoo Ritual Figures In Fire Death Mystery

ATLANTIC CITY, N. J., July 13.—(INS.)—Voodooism, the eerie superstitious ritual of African tribes, today was brought into the mystery surrounding the death of Joseph London, 58, whose charred body was found in the ruins of his home at Conovertown.

Mrs. Flossie London, 29, second wife of the dead man, told detectives that Otto Martin had practiced voodoo rites over her and had long held her under his spell.

Martin denied Mrs. London's charges as well as any connection with the death of London.

"Martin held a terrible spell over me, one that I could not shake off," Mrs. London said, according to detectives. "So strong was his power that it was only through the practice of antidotal voodoo rites that I was finally able to shake it off.

"I underwent a terrific mental strain while I was under his spells. As a last resort I went to a spiritualist in the hope of getting relief. Then I went to a voodoo practitioner and under his orders I made a magic potion from tree bark, mixed with a cup of water.

"I sprinkled that potion on my hair. The magic dose brought immediate relief. I felt that Martin's spell over me was broken. When Martin next came to call upon me, I ordered him from my house. That was last August. He has never returned."

HOOVER ASKED TO REPUDIATE BLUE LAW MOVE

Closed Sunday Opponents Wire President, Ask Him To Ignore Cannon's Plea.

International News Service.

WASHINGTON, July 13.—President Hoover today was urged by the National Association Opposed to Blue Laws to repudiate the effort "to foist blue laws upon voteless residents of the nation's capital," made by the Lord's Day Alliance.

In a telegram, Prof. Henry Flury, president of the organization, asked the President to ignore the plea made by Bishop James Cannon, Jr., and others "to violate the Constitution, which provides complete separation of the church and state and guarantees individual liberty in moral and religious affairs."

Flury asked the President to grant his organization an audience to present its views.

HUSBAND LOSES 'DRINK' FORFEIT

BEAVER, Pa., July 13.—Mrs. Alice C. Moore, of Cleveland, O., formerly of Beaver, won the first skirmish today in the legal battle against her husband, Walton N. Moore, Jr., and his father, Walton N. Moore, wealthy merchant of San Francisco, Cal., for $50,000 and $200 per month maintenance, when Judge Frank E. Reader dismissed the preliminary objections of the defendants to the plaintiff's bill.

Mrs. Moore was married in Cleveland to Moore, scion of a wealthy and socially prominent family of California. She declares he was addicted to drink. She left him several times because of his habits. He returned to her in Cleveland and promised her that if she would take him back and he drank again, he would forfeit to her $50,000 out of the estate which his grandfather left him and pay her $200 per month thereafter in addition.

This agreement was drawn up by a Cleveland attorney, she says, and duly signed. Following the reconciliation they came to Beaver County where they purchased a country home along the Dutch Ridge road. During one of his frequent sprees, Mrs. Moore says, her husband was spirited away by an agent of his father.

THREE WORKERS HELD FOR STORE RADIO SWINDLE

Installation Crew Accused Of Stealing Sets, Supplies; Seize Loot Valued $1,800.

Three radio installation employes of a downtown store were arrested Saturday, accused of stealing radio supplies valued at thousands of dollars. A fourth employe is reported to have fled the state.

In the homes of the three, city detectives reported finding radio sets, aerials, speakers valued at $1,800. A large quantity of equipment is believed to have been disposed of at cut rates.

Those arrested are Charles Marshall, of 2213 Wilson avenue; Paul Butler, 1127 Franklin avenue, and Charles Grau, 1010 Butler pike, Shaler Township. They were lodged in Central Police Station charged with being suspicious persons.

'SHADOWED' 3 WEEKS

Detectives John Barry, John F. Lerman and William Reese arrested the three after shadowing them for a week.

In Marshall's home, detectives said, they recovered supplies valuel at $800, in Butler's home $500 worth, and in Grau's, equipment valued at $400.

GOING ON FOR MONTHS

Part of the goods, the detectives said, consisted of new sets, taken from the store under pretense of installing them in homes. Other equipment consisted of second-hand parts traded in for new radios.

Leo Lehman, general manager of May-Stern Company, said he was checking up to determine the extent of the loss. The alleged thefts had been going on for months, detectives asserted.

Mine Rebels Owned Seized by Mexicans

MEXICO CITY, July 13.—(AP.)—Enrique Medina, Attorney General, today announced the Second District Court of Chihuahua at Ciudad Juarez had ordered the seizure of the Nueva Florencia mine belonging to the former rebel leader, Gen. Marcelo Caraveo; the former rebel paymaster, Salvador Ateca, and Jose Corona and Guillermo Valdez.

The government granted the employes of the mine the privilege of operating it as a "co-operative," by which plan the employes will manage the mine and divide the profits among themselves. Both Caraveo and Ateca are now in the United States.

MARRY?

Photo by International Newsreel

DIVA—Claudia Muzio, Italian diva reported ready to change her mind about marriage. Rome hears that she will marry Twenty-three-year-old Renato Liberati, son of a clothing merchant.

Nickel Plate Given 30 Days to Dispose Of W.&L.E. Holdings

WASHINGTON, July 13.—(INS.)—The Interstate Commerce Commission today granted the Nickel Plate Railroad, controlled by the Van Swearingen brothers, an extension of 30 days to dispose of the 17 per cent of stock it holds in the Wheeling & Lake Erie Railroad.

Control of the Wheeling & Lake Erie was gained by the Nickel Plate, New York Central and Baltimore & Ohio railroads some months ago. The latter two roads subsequently sold their holdings to the Allegheny corporation, a Van Swearingen subsidiary. Then the commission ordered the three roads to show cause why they should not divest themselves of this stock ownership "illegally" held in violation of the Clayton anti-trust law.

MARINE CORPS ADVANCES RANK OF GEN. BUTLER

Hoover Approves Promotion For Former Crusading Police Head in Philadelphia.

WASHINGTON, July 13.—(AP.)—The promotion of Brig. Gen. Smedley D. Butler, United States Marine Corps, to the rank of major general was approved today by President Hoover.

Butler has had a long career in the Marine Corps, having served in many parts of the world. He was a member of the American Expeditionary Forces during the World War. For a time he served as head of the police department in Philadelphia, where his law enforcement methods gained him wide publicity. He finally resigned that post after a controversy with city officials.

The general recently has been in command of a marine contingent in China. He is now in command of the marine base at Quantico, Va.

Gen. Butler's promotion was to fill the vacancy created by the recent death of Maj. Gen. Eli K. Cole, who was succeeded as commandant of the Pacific Coast Marine forces by Brig. Gen. Logan Feland. The vacancy in the rank of brigadier general is to be filled by Col. John T. Myers, United States Marine Corps, whose promotion was also approved by the President.

Gen. Butler is the youngest general in the Marine Corps.

Butler Youth's Body Located in Creek

SLIPPERY ROCK, Pa., July 13.—After a search of four days, a party of men found the body of Harry Penvose, 19, of Butler, in Slippery Rock Creek, near here. The young man had taken a position with the West Penn Power Company last Monday and had started out to patrol high tension lines. It is thought that he fell into the creek and was drowned.

Crash Fatal to Wife Of Dormont Minister

GREENSBURG, Pa., July 13.—Mrs. Alice Hood, wife of the Rev. R. C. Hood, of Dormont, injured in an automobile accident near here Thursday night, died today in the Latrobe Hospital. Rev. Hood, also critically injured, has been removed to the West Penn Hospital, Pittsburgh.

More Winners and More Lucky Bucks on Monday

More names of winners and more numbers of the old Lucky Bucks that the Sun-Telegraph is trading in for twenty times their value in new size money will be announced in MONDAY editions of the Sun-Telegraph.

Lucky Bucks, this New Money Game, has got the whole town interested. It is simple, just like this: Each day the Sun-Telegraph prints the serial numbers of old ONE DOLLAR BILLS. These Lucky Bucks are put into circulation by Lucky Buck, of the Sun-Telegraph staff, in person. Anyone who gets one of these bills and brings it to the Sun-Telegraph office receives $20 in the brand new tabloid size currency.

Watch the one dollar bills you get in change at stores, theaters, restaurants, newsstands and other places about town. You never know what moment someone will hand you a Lucky Buck, one with the numbers printed in the Sun-Telegraph. Compare the numbers of the one dollar bills you have with those in the paper, and — who knows? All bills must be redeemed within 10 days of the date of their publication. There are no other rules; nothing else to do but bring them in and "cash" 'em. Tell your friends to watch their dollar bills and try to get some of that NEW MONEY FOR OLD.

On Your Vacation

DON'T risk discomfort and inconvenience that will result if you lose or break your glasses.

Take along an extra pair for emergencies. You will also find satisfaction in having two styles of mountings for different occasions.

Hughes' Tillyer Lenses relieve eye fatigue

John Hughes Co. Inc.
OPTOMETRISTS
641 LIBERTY AVENUE

Supreme in Quality—Never Higher in Price

Closing Hours During July and August: Daily 5 P. M.—Saturday 1 P. M.

Advertise Your Wants in The Sun-Telegraph

MORE TIME FOR LIVING!

NO LONGER is it necessary for the wife and mother of the average family to slave her life away with old-fashioned household appliances. The Simplex Ironer irons everything, better and quicker, saving you forty minutes of every hour. These exclusive features insure your lasting satisfaction in the most modern appliance of its kind: Automatic touch control; both roll ends open and supported; plenty of pressure; contact 6 times that of a hand iron: ample heat 3 times that of a hand iron; irons 3 times as fast; finished in Gleaming White or Colors.

Eight Reasons Why You SHOULD Iron With the New SUPER SIMPLEX IRONER.

1. Nothing to lift, nothing to push, not even a lever to shift. Just guide the clothes with your finger tips, and start and stop the machine with the pressure of the forearm—the natural motion.
2. No labor, no strains or aches. Just relax, be at ease while the Simplex does your work.
3. Do your week's ironing with the Super Simplex and finish it as rested as when you started: it's disposition insurance—with a smile.
4. Your beauty, your youth—your most cherished possessions! Guard them jealously. Save your health; avoid all excessive toil taking labor.
5. Simplex does your work in a third of the time. It saves forty minutes of every hour. More time for the better things of life.
6. Ever when you are just a bit weary, your ironing is easily done with the Simplex. Never a burden; never a task.
7. No more standing! Pull your Simplex up to a sunny window, choose that comfortable chair you like, press the switch—and in no time at all your ironing is finished.
8. Medical authorities agree on this point: Save the expectant mother all needless exertion. Yet when baby comes the household problems grow just that much more complex. Let a Simplex help you to solve them.

TEAR OFF HERE AND MAIL

Gentlemen:
SEND ME THE "SIMPLEX STORY"
Name ....
Street ....
City .... State........

SUPER SIMPLEX IRONER
THE BEST IRONER

THE Super Simplex Ironer is not a mangle—it irons everything—the sheerest fabrics as perfectly as the heaviest sheets; men's shirts as readily as your loveliest frocks. . . It does your ironing in a third of the time—saving forty minutes of every hour—with both ends open it does the larger pieces without creasing, easier, quicker and better. Automatic! Just a touch of your forearm—the natural motion—starts and stops it. Safe! All parts of mechanism enclosed. Not even a possibility of any harm to yourself or damage to your clothes. Your little girl can safely use it. Compactly built—fits the smallest kitchen. Graceful lines, beautifully finished in snowy white Duco or Colors.

ELECTRIC APPLIANCE COMPANY
216 PENN AVENUE
Pittsburgh, Pennsylvania

NATIONAL GUARD OFFICERS GIVEN HIGHER RANKS

Pittsburghers Among Scores Promoted—Maj. Wm. Fish Named Lieutenant Colonel.

HARRISBURG, July 13.—Promotion of Maj. William Fish, Philadelphia, to be lieutenant colonel assigned to the Ordnance Section, Twenty-eighth Division, was announced today from the adjutant general's office. There was a number of promotions of officers now in training with their units at Mt. Gretna. The list includes:

One Hundred and Ninth Infantry—Capt. Thomas L. Hoban, Scranton, as major, First Battalion; First Lieut. Joseph G. Ward, Dunmore, as captain, headquarters; Staff Sergt. Karl M. Lawrence, Scranton, as warrant officer and band leader; John E. Swift, Dunmore, as first lieutenant, medical detachment; Maj. Stanley E. Dolph, Scranton, as lieutenant colonel; Corp. John Q. Timbrell, Berwick, as second lieutenant, Company M.

110TH INFANTRY

One Hundred and Tenth Infantry—Robert B. Albright, Monongahela, as second lieutenant, Company A; Robert W. Landon, Somerset, as second lieutenant, Company C.

One Hundred and Eleventh Infantry—Lee McK. Bryan, Philadelphia, as first lieutenant, medical detachment.

One Hundred and Twelfth Infantry—Sergt. Robert M. Dunn, Rew, as second lieutenant, Company K; Sergt. Kenneth B. Lloyd, Erie, as second lieutenant, Company F.

One Hundred and Seventh Field Artillery—First Lieutenant Franklin B. Thompson, Harrisburg, as captain, Battery A; First Lieutenant Henry L. McGrath, Chamber of Commerce Building, Pittsburgh, as captain, Battery E; First Lieutenant John A. Carothers, 123 University place, Pittsburgh, as captain, Battery F; Charles E. Massinger, Phoenixville, as second lieutenant, medical detachment.

109TH ARTILLERY

One Hundred and Ninth Field Artillery—Sergt. Stanley A. Shepherd, Wilkes-Barre, as second lieutenant, Battery A.

One Hundred and Third Medical Regiment—Howard C. Thompson, 4011 Chestnut street, Philadelphia, as first lieutenant, One Hundred and Seventh Collecting Company.

One Hundred and Third Engineers—First Lieut. Adam H. Plasket, Philadelphia, as captain, Company D.

Special Troops—Victor H. Wilson, York, as first lieutenant, Twenty-eighth Military Police Company.

Miscellaneous units—First Sergt. Alexander H. Gilfillan, Collingsdale, as second lieutenant, Headquarters Company, Twenty-eighth Division; Technical Sergt. John L. Heilman, Carlisle, as first lieutenant, Quartermaster Section Headquarters, Twenty-eighth Division; Capt. Lewis F. Acker, Cheswick, as major, Chemical Warfare section.

Woman Club Leader Dies in Hospital

READING, Pa., July 13.—(AP.)—Mrs. Herbert J. Vastine, 56, one of the early members of the Reading Woman's Club, and a leader in civic organizations, died at Reading Hospital last night after an operation. She was the wife of a prominent physician. Mrs. Vastine was secretary of a commission named some years ago by Gifford Pinchot, then Governor, to study the old-age pension issue in Berks and drafted a report which won statewide attention.

Sonia Shoes Still Selling —at— $2.85

Actual $5 to $7 Value

A new all Gun Metal Shoe in Theo Tie or Strap.

SONIA SHOES

208 Stanwix St.

Opp. Jenkins Arcade
Four Doors from Penn

Moonshine Replaces Whisky Siphoned Off In U. S. Warehouses

PEORIA, Ill., July 13.—(INS.)—Forty-five barrels of whisky in the Corning warehouse were seized here today by prohibition agents as "moonshine whisky" substituted for bonded liquor. The raid was made under orders of Prohibition Administrator E. C. Yellowley, of Chicago.

Yellowley said he believed a vast syndicate was operating in the United States to siphon good whisky from government warehouses and place moonshine in its place.

BOY SCOUTS IN FIRST AID MEET

Photo by Pittsburgh Sun-Telegraph.

THE RESCUE!—Scouts of Troop 87, West End, bearing one of their number in a stretcher, part of the activities in the second annual first aid meet.

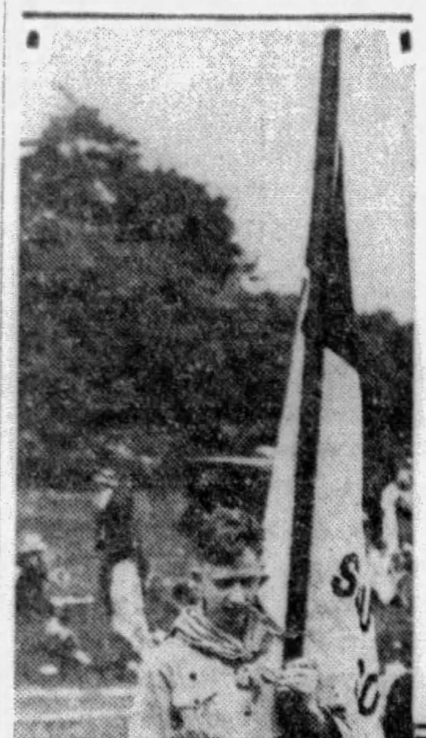

Photo by Pittsburgh Sun-Telegraph.

WINNING TEAM—Members of Troop 28, Brookline, the winners of first place in the competition, held Saturday afternoon on the campus at Carnegie Tech.

Took Poison To Frighten 'Him' in Tilt

International News Service.

PHILADELPHIA, July 13.

HAVING quarreled with her sweetheart, Daniel Graham, 45, believed to be a socially prominent New York brokers, over a trivial matter, according to police, Edith Tenaglia, 30, a roomer at 2821 North Broad street, swallowed poison tablets early today.

Miss Tenaglia was treated at the Samaritan Hospital and was discharged. She was arraigned before Magistrate Robert Patton.

"Why did you try to commit suicide?" asked the magistrate.

"To scare him," she explained. Graham also was arraigned, charged with being a material witness, and discharged.

Northwest Theater Chain Reported Sold

MINNEAPOLIS, Minn., July 13.—(AP.)—The Tribune today said the sale of the Northwest chain of theaters operated by Finkelstein & Reuben interests to the Publix Theaters, Inc., was reported to have been completed at a price of $10,000,000.

NEW YORK, July 13.—(AP.)—Officials of the Publix Theaters Corporation would make no statement today regarding their reported purchase of the Finkelstein & Reuben Northwest chain of theaters as announced by the Minneapolis Tribune.

Suicide Is Verdict In Furnace Death

CHICAGO, July 13.—(AP.)—A verdict of suicide by burning was returned today by the coroner's jury investigating the death of Theodore Hamel, 60, whose body was found in the furnace of his North Side apartment building last night. Police had suspected that Hamel had been killed. Financial difficul-

Photo by Pittsburgh Sun-Telegraph.

Frank L. Duggan   Ralph E. Flinn   A. T. Benson

OFFICERS—Mr. Benson, chief executive, Allegheny County Council, Boy Scouts, examining the first prize loving cup. Mr. Flinn is a member of the executive board and Mr. Duggan president of the Western Pennsylvania Safety Council.

Gen. Fireproofing Earnings Show Gain

YOUNGSTOWN, O., July 13.—First half earnings of the General Fireprofing Company, which will be officially reported next week, will be equivalent to $1.80 per share on the 327,000 shares of common stock outstanding. Profits exceed figures for the same period in 1928 by $200,000. The fireproofing company has just received an important contract from a large railroad.

Bartending Paris Society Women's Fad—And Trade

PARIS, July 13.—(INS.)—The door to social success is the swinging door, according to the new criterion of society.

Bartending has become the latest thing for the ladies of the wealthy smart set.

Swabbing off the bar—or the "mahogany" as the term used to be in the old corner ginmill—and saying, "What'll it be, gents?", knowing all the latest Pat and Scotch stories, the baseball scores and the home life of all the neighborhood tipplers has become the "line" of the really elite.

Interior decorating has taken on new life from the introduction of bars into private homes, and decorators are busy making over cosy corners into liquor nooks for intimate drinking with bar, bottles and all the rest of the machinery.

The guests of the tea parties of this season do no juggling with china cups, but they can all shake a mean cocktail.

Cross-word puzzling has gone the way of all fads, and its place is taken by conscientious composers of new cocktail recipes. The former guessers of the three-letter word defining the alcoholic condition of France, have gone over to the mixing of gin and bitters. Another part of this new social education relates to the amount of Vermouth one should use with rum.

Often there appears in the English language papers here an advertisement such as:

"Wanted—By two society ladies, smart bar with elite patronage; to buy or take interest."

Or—

Wanted — Fashionable and socially prominent woman to take over social and financial management of elegant bar. Must move in the right milieu."

Are You This Man?

THEN HERE IS AN UNUSUAL OPPORTUNITY

... to manage the District Office for a complete insurance organization soon to open in your home territory.

Our client seeks a man whose present position does not afford opportunity for the advancement he desires. The business is competitive and requires sales initiative, appreciation of the responsibility of properly handling details, and a man whose character will be an inspiration to those who work under him. Previous insurance experience is not essential and age is no handicap.

Interviews in this city will be arranged by us with the Vice-President in charge of sales for those who reply in full detail and in strict confidence to ...

FRANK PRESBREY CO., 220 S. 16th St., PHILADELPHIA

SCOUTS HOLD FIRST AID TEST

The resourcefulness and practicability of Pittsburgh's Boy Scouts was demonstrated in their contests on Tech Campus Saturday afternoon. It was the second annual first-aid contest held under the auspices of the Western Pennsylvania Safety Council and Allegheny County Council of Boy Scouts of America.

Various Scout teams met in tests of speed and efficiency in treating injuries and mishaps likely to occur in everyday life, and which ofttimes result in an unnecessary loss of life. Teams from Brookline and New Castle finished the contests in a tie, with 99⅜ per cent each, and it was necessary to hold additional tests of those two before the better could be decided.

Brookline finally won first place with a percentage of 99⅔+ and the silver loving cup was awarded to them. R. K. Harbison is scoutmaster of Troop No. 28 from Brookline, and the first aid team was sponsored by Duquesne Light Company.

Troop No. 5, known as Elks Troop, took second place with a percentage of 99⅔, and is under the leadership of J. Lee Calahan, scoutmaster. Eighteen teams, other than the first place winners, were awarded prizes.

Eastman Gives Radio To Public Schools

Rochester, N. Y., July 13.—(INS.)—Music will play a more important part in the education of Rochester youth as the result of the donation of radio equipment to the schools by George Eastman, 75-year-old camera manufacturer, on his birthday. The equipment will be installed so that it can be used when the new school term opens in September.

By utilizing the equipment the entire series of 32 school concerts to be given by the Rochester Civic Orchestra can be broadcast. The radio, also, will link up the city public and parochial schools with the suburban schools. It will permit broadcasting by the remote control from two junior high schools and two other high schools through a Rochester radio station.

Mr. Eastman said that his interest in music grew after he began to give himself more leisure from business.

"Music never hurt any one," declared the philanthropist. He believes that a taste for good music should be inculated in school children.

CANADIAN RUM SHIP CREW HELD

BOSTON, July 13.—(INS.)—Arraigned today on charges of violating the tariff act by being inside the 12-mile limit with $135,000 worth of liquor aboard, 10 officers and men of the Canadian schooner Mareuitindole, captured by the Coast Guard destroyer Henley off Cape Cod July 10, pleaded not guilty and, in default of bail, were held to await hearing July 22.

Capt. Watson Wagner was understood to contend he was driven in toward shore by the dense fog, when discovered by the destroyer.

The captain, Mate Frank P. Smith and Purser Gerald Lewis, were held in $2,500 bail each and the seven members of the crew in $1,000 bail each.

Millions in Suits Finally Disposed of By Court of Claims

WASHINGTON, July 13.—(AP.)—Members of the United States Court of Claims are enjoying a well-earned recess, having disposed of cases aggregating $118,502,453, since last fall.

The sums involved ran much higher, however, since many test cases were acted upon—particularly as regarded cases arising out of the World War and tax refunds.

At the term's start, 2,434 cases involving $1,959,663,308 were pending, and subsequently 353 cases involving $253,699,292 were filed. Those disposed of numbered 990 with $118,502,453 involved. This left pending 1,797 cases involving $2,094,890,146.

Among the dispositions were numerous important government contract cases and many tax refund actions. Others were suits for taking lands for hospitals, cantonments, proving grounds and naval bases at Cape May, N. J., Aberdeen, Md., and elsewhere.

Those settled also included controversies over extra pay for aviation services, Army and Navy pay, railroad transportation of troops, property and supplies; and also varied patent suits involving the basic patents on all airplanes and ordnance used in the war.

HARDINGE LOSES NEW TRIAL PLEA

CHICAGO, July 13.—(AP.)—A motion for a new trial in the $250,000 breach of promise suit of Ann Livingston against Franklin Hardinge was overruled today. Attorneys for the 62 year-old manufacturer were allowed 90 days in which to file an appeal.

Miss Livingston, a Tulsa (Okla.) divorcee, won a judgment for $25,000 last week. She has since filed another suit for $200,000 against Hardinge, alleging slander.

Hardinge's attorneys, in asking a new trial, contended the verdict was not in accordance with the evidence, that it was excessive and that improper evidence for the plaintiff was admitted.

Queen Will Receive Mrs. Frelinghuysen

BELGRADE, July 13.—(INS.)—Mrs. Joseph Frelinghuysen, wife of a former United States Senator from New Jersey, and her daughter, will be received in audience by Queen Marie, of Jugo Slavia, at Veldes, tomorrow, according to word from that place today. The Americans are now at Veldes.

TWO CAUGHT IN 'BOOKIE' RAID

The proprietor of an alleged horse race betting establishment at 420 Smithfield street Saturday afternoon dashed down a fire escape and through a beauty shop to liberty while the front door was being battered in, according to raiding constables.

The fugitive threw the shop, known as Queen's Beauty Shoppe, located on the second floor of the building, into a state of confusion and nearly upset several patrons and attendants in his path. Olive Jenkins and Frances Lucas, patrons, and Lucille Madill and Olga Halenda, hairdressers, were badly frightened as the fleeing man brushed by them.

The raiders, who were serving a warrant sworn out at the office of Alderman Thomas J. Flanigan, said the establishment was operated by William Smith, alias "Billy the Kid." He made the dramatic escape, they said.

The constable arrested Al Stevens and Harry Samuels, whom they found outside the place, which was closed when the raiding party arrived.

Smith later called Flanigan's office, according to Constable William Duncan, who led the raid and said he would post bond for his appearance on a charge of conducting a lottery.

The constables seized a ticker operated from the telegraph lines to the race tracks, cancelled checks, racing forms and other bookmakers' paraphernalia. The two men arrested were released on forfeits.

Must Reveal Deaths In Law Enforcement

CHARLESTON, W. Va., July 13.—All law enforcement slayings in West Virginia must be reported to the state department of public safety to become part of its permanent records, under an order placed in effect by H. L. Brooks, chief of the state police.

Chief Brooks, in issuing the order, said the slaying incidental to enforcement would be divided into three groups, first, law enforcement officers killed while performing their duty; second, persons slain while resisting arrest, and, third, innocent bystanders who chanced to be in the line of fire.

Fahy Set for Flight Twice Across U. S.

VAN NUYS, Cal., July 13.—(INS.)—One minute after midnight tonight was set as the time of the take-off of Herbert J. Fahy in his black hornet monoplane in which he expects to fly to Mitchel Field, N. Y., and return in less than 32 hours.

STORE OPEN DAILY AND SATURDAY FROM 9 A. M. UNTIL 5 P. M.

LEWIN-NEIMAN CO.

SMITHFIELD ST. BETWEEN THIRD & FOURTH AVES.

Basement Sale of 1,800 Crisp

NEW SUMMER DRESSES

These wonderful dresses created such a sensation in a previous sale that we immediately wired the manufacturers for more dresses! And here they are!—1,800 CRISP NEW WASHABLE SUMMER FROCKS just out of their tissue wrappings—REAL $4, $5 AND $6 VALUES—offered at the AMAZINGLY LOW PRICE of $2.97! Be here tomorrow and share in the SAVINGS!

There Are: *Checked and Flowered Gloria Taffetas, Dotted Silks*

$2.97 BASEMENT

There Are: *2-Pc. Pique Ensembles, Smart Prints, Novelty Silks*

Positively Made to Sell at $4, $5 and Even $6!

Seldom have the women of this city had the opportunity to buy such high-grade, well-made fashionable summer frocks for this low price. Plenty of ENSEMBLES AND SLEEVELESS FROCKS.

Dresses with pleats, jabots, short sleeves, pockets, etc.—ALL THIS SEASON'S best selling styles. Dresses that retain their attractiveness after repeated washings. Sizes 14 to 50.

(Lewin-Neiman Co.—DRESSES—Basement)

IN OUR BASEMENT

WIFE SAYS DRY SLEW MATE AS HE DROPPED GUN

Testifies Her Defenseless Brother Was Shot Down Although Not Armed.

TECUMSEH, Okla., July 13.—(AP.)—Declaration that her husband and her brother were shot down by Jeff B. Harris, a member of a Federal prohibition raiding party, after they had surrendered, was made today by Mrs. James B. Harris at the preliminary trial of Jeff Harris and three others of the raiding squad on murder charges.

Harris and Thomason, the latter a Federal prohibition agent, were bound over for trial in District Court on charges of murder.

Mrs. Harris testified her brother, Oscar Lowery, was unarmed and that he had his arms uplifted when he was fatally wounded by Jeff Harris. Her husband, James Harris, she said had thrown down his gun to surrender before he was killed.

GUARD AGAINST VIOLENCE

As a precaution against any attempt at mob violence many Federal and state officers were scattered through the Court House as the hearing started. In addition to Jeff Harris, the defendants are W. W. Thomason, Federal prohibition officer; Tom Little and John D. Williams.

The widow testified Jeff Harris appeared at their little tenant farm house, and without introduction began searching the chicken coop and grain crib.

The raider fired through the kitchen door at her husband, she related, after which her husband obtained a shotgun and ran from the house. In the yard another shot was fired at her husband, and at this point he turned and fired one shot from his gun, wounding Jeff Harris in the face.

James Harris then fled across a creek. Returning later toward the house he threw down his weapon and raised his hands, the widow testified. She said she heard two shots and then saw her husband's body being dragged from some bushes along the creek.

"SHOT UNARMED"

Meanwhile the raider turned his attention to Lowery, the witness said, and shot him, although Lowery was unarmed and, with his hands in the air, begged Harris not to shoot.

Mrs. Harris said her husband did not know that the raider was an officer looking for liquor.

Thomason, the only commissioned federal officer, did not appear on the scene until after the shooting, Mrs. Harris said.

Say Wife Killed Husband, Herself

PHILADELPHIA, July 13.—(INS.)—Police investigating the double tragedy that took place in a South Philadelphia home here yesterday decided that the wife had killed her husband then committed suicide, as a climax to their turbulent married life.

The dead are: Benjamin Rothman, 45, and his wife, Rebecca, 40.

The husband had threatened to kill his spouse and take his life, and when the bodies were discovered by a daughter, Mrs. Betty Snyder, 19-year-old bride of two weeks, a loaded pistol was found in his pocket. Near his wife lay the gun used in the tragedy.

The couple had quarreled many times and of late their disputes had grown more violent, police learned.

Monkey Bit Guest, Hotel Pays Bills

COLORADO SPRINGS, Col., July 13.—(AP.)—The Associated Press corrects a report sent from here June 24 concerning settlement of a suit by Malcolm McConnell, of New York City, against the Broadmoor Hotel Company of Colorado Springs for $2,125 in a case involving damages he received when bitten by a monkey at the hotel zoo. The report said the mother of Mr. McConnell paid the court costs out of this amount.

This was incorrect, the Broadmoor Hotel Company paid the court costs, canceled a board bill in excess of $400 and returned baggage which had been held up.

Prison Fugitive Given 18 Months

BELLEFONTE, Pa., July 13.—(AP.)—Andrew Dibring, who escaped from the Rockview Penitentiary in 1925, was sentenced today to a term of 18 months to four years for prison breaking. He was originally sentenced in Erie County to a similar charge of larceny and receiving stolen goods.

Dibring was returned here yesterday from Atlanta, Ga., where he served a term in the Federal prison on a charge of violating the Mann act after his escape from the Pennsylvania institution.

Whoopee Dance Ends in Tragedy

CLARKSBURG, W. Va., July 13.—A whoopee dance of Negroes at Limestone Junction roadhouse culminated in a tragedy early today, the victim being Hobart Brown, 32, coal miner, who was stabbed to death, it is alleged, by his sweetie, Mrs. Laura Page, 38, because he danced with another woman. The woman escaped and is being sought by state and local police.

Charges Man Jilted Her, Wants $25,000

LISBON, O., July 13.—Charging that the defendant has refused to fulfill a promise of marriage, made on December 16, 1928, Miss Mayme Fitzpatrick, 550 East Main street, Alliance, today filed a $25,000 heart balm suit in the Columbiana County Common Pleas Court here against Charles R. Sebrell, Salem-Lisbon road north of Salem.

BEFORE AND AFTER MOUNTAIN RAID

BEFORE—Beneath the earth in the center of this picture, taken in the heart of mountains 15 miles back of Johnstown, there was an ultra-modern moonshine still. Prohibition agents raided and arrested two men and a 17-year-old boy.

Photo by Pittsburgh Sun-Telegraph.

AFTER—This after the raid. Agents used dynamite and fire to wipe out the distillery. This photo is of exactly the same spot as the upper photo.

ties were looked upon by the jury as adequate motive for Hamel to take his life.

AGENTS DEFY 'BLACKHAND'

Continued from Page One.)

ministrator, and an unnamed attorney, to be on the spot if any serious trouble occurred, for the purpose of carrying on investigations.

STRIKE NEAR EBENSBURG

In raids in and near Johnstown, Conemaugh, Portage and other Cambria County towns, the "wet" spots and seizing large quantities of contraband beer and whisky. A large number of prisoners were taken.

The initial attack was made Friday, when a force of agents under A. G. McDuffie, deputy administrator, raided a large alcohol distillery in an abandoned coal mine near Ebensburg.

The large force that left yesterday, operating under the direction of Harold Wilson, assistant administrator, left in groups during the morning, the vanguard under McDuffie leaving prohibition headquarters early in the morning.

Most of the members of the large raiding party assembled in a grove near Greensburg, where they divided into groups and were given instructions where to raid and the time to strike. Those going to distant points left first, as the raids were made simultaneously.

PLAN RAIDS TOGETHER

Administrator Pennington called in enforcement agents from all parts of Pennsylvania and West Virginia to take part in the raids. Two weeks ago prohibition agents first learned of threats in Cambria County to "blow them up" if they became too active.

An undercover agent working in the district learned of a large distilling operation and the plans to blow up the plant if a government raiding party entered.

THREE ARRESTED.

The agent, a former electrician, investigated the premises adjacent to the still, found and cut the wires and then raided the plant. Since then other threats through underground sources reached the prohibition officials and yesterday's raiding was their answer.

Two men and a youth were arrested yesterday and jailed here Saturday in default of bail, are Charles Miller, 35; Frank Kelly, 65, and Christ Stager, 17.

They are alleged to have been operating an up-to-date moonshine plant in an abandoned coal mine in the mountains back of Johnstown.

The place was so well hidden that residents half a mile away declared they did not know of its operation.

$88,000 Tax Refund

WASHINGTON July 13.—(INS.)—A refund of $88,800 in income taxes was granted Anne W. Penfield, of Philadelphia, by the Internal Revenue Bureau today.

STORM WRECKS CARNOT CHURCH

With the tin and timber of their church roof strewn over the adjoining graveyard, members of the 112-year-old congregation of the Sharon Presbyterian Church in Carnot have turned out as a unit to repair their $5,000 storm damage.

While men of the little village busied themselves Saturday placing canvas over the gaping hole left when the severe storm Friday afternoon ripped away the entire roof, women organized a collection committee and started on their mission to collect $1 from each resident of the town.

Eye-witnesses describe this little village as the meeting place of two storms, one coming from the east and the second from the west. As the currents met, the storm swept through the district with terrific force, uprooting trees and taking a small portion of a portable schoolhouse roof besides damaging the church.

The little congregation, boasting of 150 members and the only one in Moon Township, held a rededication of the church two weeks ago. The frame building was redecorated at the cost of $2,000 and a $1,100 carpet was placed on the floor. That it might be more modern, the first electric lights were installed since it was built 60 years ago.

Today the congregation is meeting in the schoolhouse.

'Too Hot,' 10 Leave Juvenile Home Here

Lure of the swimming pool on a hot Saturday afternoon is believed responsible for the depletion of 10 inmates of the Juvenile Detention Home, Forbes street, who in "twos" and "threes" went "A. W. O. L." during the heat of the day.

Police descriptions of the boys say they all wore blue denim overalls.

Dayton Boy Killed In Labor Rioting

SPRINGFIELD, O., July 13.—(AP.)—Frank Metzler, 19, Dayton, O., was shot to death at Brandt, 10 miles west of here, on the National Highway tonight in what police said was a gang fight caused by labor disputes in a Dayton factory. Springfield police, called to the scene, arrested eight persons on charges of suspicion and are holding them for the sheriff of Miami County. Between 25 and 30 persons engaged in the fight, it was reported.

Coke Plant Worker Overcome by Heat

CONNELLSVILLE, Pa., July 13.—The first heat prostration victim in this region was Alex Vitto, 38, of Marguerite, an H. C. Frick Coke Company plant employe.

The 18-Day Diet Again

In response to an unabated flood of requests, the Sun-Telegraph is reprinting in daily installments Hollywood's 18-day diet, first presented to Sun-Telegraph readers by Louella O. Parsons, motion picture critic and writer.

SEVENTH DAY

Breakfast—One-half grapefruit, melba toast, coffee; lunch, 2 eggs, lettuce, 1 tomato, 2 olives, coffee; dinner, 2 lamb chops, 6 slices cucumber, 2 olives, 1 tomato, lettuce, ½ grapefruit, tea or coffee.

Melba toast is made by cutting white bread very thin—less than one-fourth inch—toasting it very slowly in oven under low fire until crisp and toasted all the way through and then buttering it as desired.

(The eighth day's installment of the diet will be published Monday.)

CHAMBERLIN IN BURGESS RACE

Charles Chamberlin, president of Dormont Council, announced himself a candidate for the office of burgess of Dormont borough Saturday.

Chamberlin

In the announcement, Mr. Chamberlin mentions his service as borough secretary for three and one-half years and as president of Council nearly four years.

"This experience has given me a wide knowledge of municipal affairs, and feel I could administer the affairs of the high office of burgess to the satisfaction of the people of Dormont," he says.

Find Boy Hanging; Murder Is Suspected

PHOENIXVILLE, Pa., July 13.—(AP.)—Police today were requested to investigate several mysterious circumstances surrounding the death of Lester Anderson, 17, who was found hanging to a cherry tree on a neighbor's farm near Charlestown, Chester County, on July 2. The boy's parents are convinced he was murdered.

When the body was discovered by the boy's father, Lewis Anderson, a farmer, a $10 bill was missing from his pocket, and there was a mark on his neck, which the father thinks was received by a blow.

Husband Divorced; Infidelity Charged

Paul L. Ferry, 1310 Arch street, North Side, was granted a divorce from Ella Ferry by a decree handed down in Common Pleas Court Saturday by Judge Frank P. Patterson. Ferry alleged infidelity, naming Al Slack as co-respondent, and testified that his wife admitted to him that she had been unfaithful. The suit was uncontested. They were married March 14, 1921, and parted June 20, 1925.

Dr. H. H. Clark, 86, Favorite of "Strip," Dies in Hospital

Dr. Henry Hugh (H.H.) Clark, 86, for more than a half century one of the outstanding physicians and surgeons of the Lawrenceville district, died Saturday evening in St. Francis Hospital.

Surgeon for the Carnegie Steel Company, Carbon Steel Company, Park Steel Works, Pennsylvania Railroad and the McConway-Torley Company, he attended all emergency cases of those plants for years in addition to being the family physician for many of the older families of the district.

His office in Butler street, near the forks of the road, was the regular stopping place of all newspapermen who "covered" the district a score or more years ago. He came to Pittsburgh immediately after graduating from Bellevue Medical College, New York, and for years was assisted in his work by his sons. He retired 15 years ago.

Betsy Ann Leaves For River Race

Pittsburgh steamer pride, Betsy Ann, left her Monongahela wharf Saturday afternoon, steaming down the Ohio River to Cincinnati for a race Tuesday to regain lost laurels. The steamer, once considered the fastest on the river, will meet the Tom Greene, pride of Cincinnati, and sister ship of the Chris Greene that took the local boat's famous golden elk horns last year. The race will cover a 20-mile course from Cincinnati to New Richmond, Ohio.

Horne Co. Employes Hold Annual Picnic

The Joseph Horne Company thirty-second annual store picnic was held Saturday at Camp Horne, near Emsworth. The crowd estimated at 3,000 was transported by special street cars and buses. A. H. Burchfield, vice president of the company was general chairman.

Italian Society To Observe Feast

The Maria S. S. Del Carmelo Society, composed of Homewood-Brushton residents of Italian ancestry, will celebrate the organization's feast day on Tuesday with a parade and fireworks on Standard avenue, Blackadore Hill. The program will begin at 10 a. m.

INSURANCE MAN KILLED IN CRASH

Mrs. Z. A. Gherman, of Beechview, was at her parents' home in New York City awaiting the arrival of her husband, who was to drive her to Pittsburgh.

Instead of her husband there was to come to Mrs. Gherman a telegram which told her that he had been killed.

Z. A. Gherman

Gherman, assistant manager of the Metropolitan Life Insurance Company's South Side office, left his home at 1838 Tonapah avenue, Friday, for New York. With him was Mrs. Fay Weinbraun, of Midland, Pa.

They were driving over the Tuscarora Mountain Saturday on the Lincoln highway near Chambersburg when the car swerved off the road at a sharp curve and plunged down the mountainside.

Gherman was killed. Mrs. Weinbraun was rushed to Chambersburg Hospital in a critical condition.

Gherman, 35, leaves only his wife.

Rough Riders Sons Name Axey Head

CHARLES TOWN, W. Va., July 13.—(AP.)—Newton, N. J., today was selected for the 1929 session of the general roundup of Rough Riders of the Patriotic Order Sons of America and ladies auxiliaries, which concluded a two-day meeting here tonight. W. X. Arey, Charles Town, was selected to head the order and J. L. Kymer, Newton, N. J., was named as his assistant. Mrs. Ida Gischel, Phillipsburg, N. J., was named high lady American of the auxiliary, Margaret Magaha, Charleston, W. Va., also was among the officers elected by the auxiliary.

Two Suspects Held In Robbery Attempt

Two suspects were arrested in the East End Saturday night in connection with the attempted safe-cracking in Frency's sea food shop at 5700 Penn avenue, early Saturday. The robbers fled after they were unable to knock off the combination to the safe, which held $250.

ROME FLIERS IN AIR AGAIN

ROME, July 13.—(INS.)—Roger Q. Williams and Lewis A. Yancey, first aviators to fly from the United States to Rome, again took to the air today, but only for a brief time.

They visited the military air field at Monte Celio, where they were shown the Italian plane Savoia-64. They borrowed two small Italian planes and flew to the Littorio Flying Field to inspect the motor of the Pathfinder—the trans-Atlantic plane—in preparation for an exhibition flight they intend to make tomorrow.

The airmen lunched with the military attache of the United States embassy. The afternoon and evening program called for two receptions, one by the Foreign Press Association, the other by the Fascist Party.

The chief event on Sunday's program is the audience the Pope will grant the airmen.

Our American Girl To Arrive by Plane

As was announced Saturday in the Sun-Telegraph, Our American Girl, who is coming to Pittsburgh to take part in a motion picture, will arrive by plane early next week.

The picture, filmed by the Gullette Film Company under the auspices of the Sun-Telegraph and the Enright Theater, will incorporate places of historic and scenic interest in this city. Mr. Gullette is now making final arrangements for the picture and is selecting points of interest to be incorporated in the film.

Our American Girl will be met on landing by a local girl to be selected and by representatives of the Sun-Telegraph and Enright Theater.

Start House Cleaning For Fall Court Term

The annual "spring" house cleaning in the Criminal Court rooms is being done this summer to prepare the large chambers for the fall and winter terms. A large force of painters is doing over all the walls and ceilings, and varnishing the chairs and railings, worn shabby by the thousands of prisoners, jurors, witnesses and spectators who mill through these rooms when the court grind is on.

Lunch at Gimbels—Good Food at Reasonable Prices Eighth Floor

Gimbels

SIXTH AVENUE AT SMITHFIELD STREET, PITTSBURGH — PHONE ATLANTIC 4400

Sole Owners and Operators Broadcasting Station WCAE

Store Hours: 9 to 5 Every Day Including Saturday at Gimbels

Mail and Telephone Orders Filled While Quantities Last. Phone 44,000 from Nearby Points—No Toll Charge

Ready Tomorrow at the Home of Station WCAE

See and Hear the New Victor Radio With Electrola

AT GIMBELS—EIGHTH FLOOR RADIO DEPARTMENT

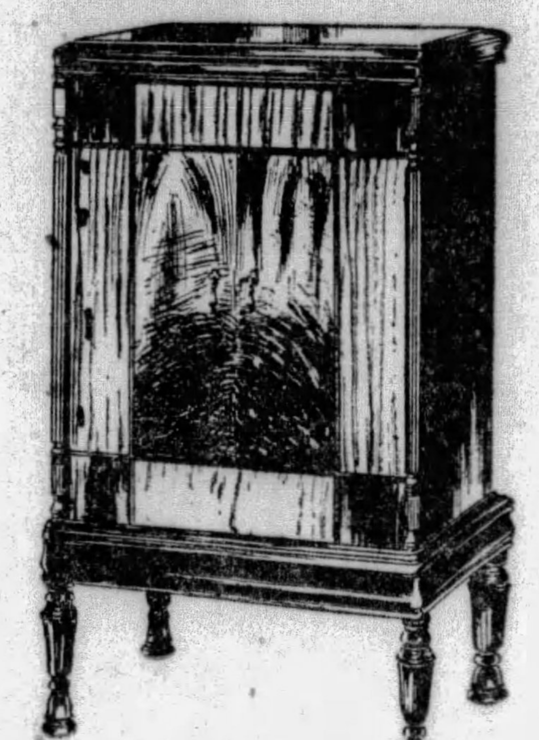

Turn to page 6, part 1, of this paper and read the almost-a-full-page announcement today. Then come to Gimbels for a demonstration!

Seven Victor Features

1 MICRO-SYNCHRONOUS BALANCE, which means tuning all circuits simultaneously with micrometer accuracy.

2 Improved Victor circuit . . . sensitive, selective.

3 New RCA power Radiotrons No. 245.

4 Marvelous new electro-dynamic reproducer.

5 Three distinct units—all interchangeable.

6 The new Electrola: unparalleled recorded music.

7 Small, exquisite cabinets.

VICTOR RADIO *with* ELECTROLA

The modern, complete musical instrument. The new Electrola provides electrical reproduction of recorded music. With new Victor Radio, this instrument commands the music of the world, the music of today, of yesterday and of tomorrow. Walnut finished cabinet with Birdseye maple panel—beautifully matched veneers. Size 45¼ inches high, 27 inches wide, 18¾ inches deep.

VICTOR RADIO-ELECTROLA RE-45, Complete with Tubes, $298.00, including aerial installation and service.

We Invite You to Consider Our Deferred Payment Plan

$4,000 Worth of Handmade Russian Filet Tablecloths and Scarfs

$3.95 Size 72x90

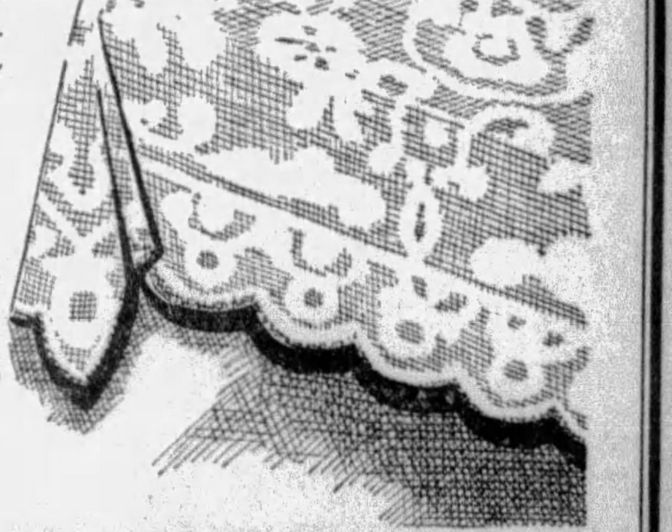

Can you imagine a handmade lace tablecloth for only $3.95? This is a new importation of tablecloths and scarfs just received. So sure were we of their instant popularity that we bought hundreds of both. They are in the conventional and floral patterns inspired by exquisite antique Russian designs and are every one entirely made by hand.

Tablecloths				Scarfs			
Size 72x100	$6.95	Chair Backs	20c	Size 18x36	58c	Size 18x54	85c
Size 90x108	$9.95						
Size 72x72	$3.95	Arm Rests	10c	Size 18x45	68c	Size 18x63	94c

Five Hundred Russian Filet Hand Made Arm Rests at 10c Each

A New Illustration of the Splendid Values Offered in the Gimbel Goodhousekeeping Stores

Gimbels—LINEN DEPT.—Sixth Floor

See Part 5, Page 4, for Gainaday Electric Washer Advertisement
Gainaday Is Sold and Demonstrated by Gimbels—Seventh Floor

Now Victor-Radio

The Announcement millions have waited for—
The Greatest Achievement in Radio History!

Micro-Synchronous Radio

An exclusive Victor development which completely revolutionizes radio performance . . . the goal toward which acoustical engineers have striven since the birth of radio

VICTOR-RADIO CONSOLE R-32
List Price $155 Less Radiotrons

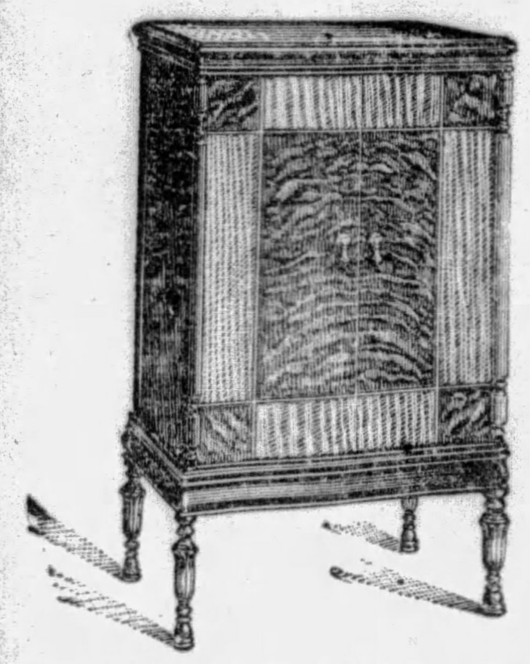

VICTOR-RADIO-ELECTROLA RE-45
List Price $275 Less Radiotrons

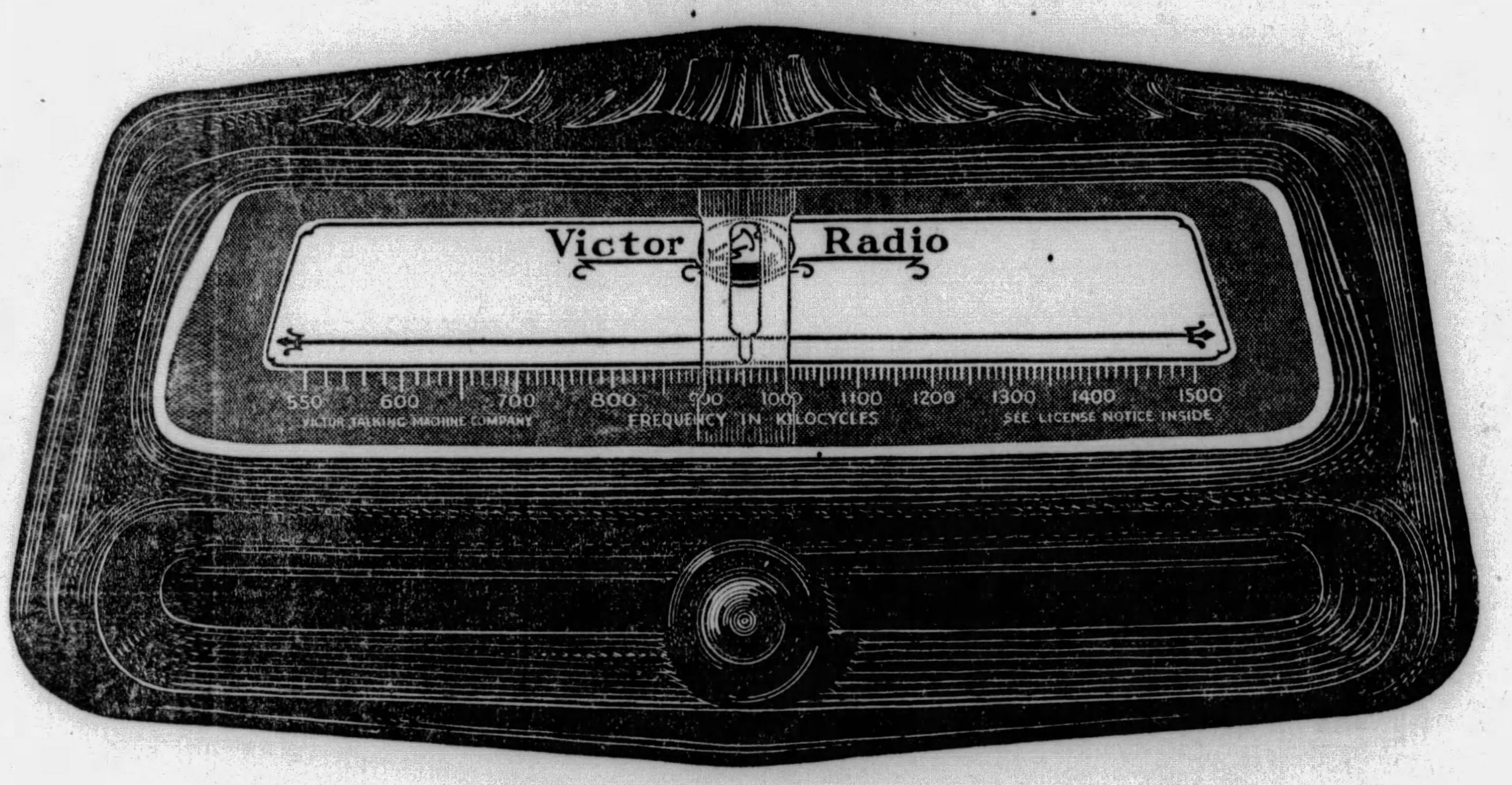

FULL-VISION, SUPER-AUTOMATIC STATION SELECTOR: ALL STATIONS PLAINLY AND PERMANENTLY VISIBLE . . . JUST SLIDE THE KNOB TO RIGHT OR LEFT—AND IN COMES THE STATION YOU WANT!

The dream of radio engineers . . . the hope of millions of music-lovers . . . now at last realized!

Victor has solved for all time—the greatest problem in radio.

Here for the first time is the instrument which the greatest radio and acoustical minds have set as their goal—ever since the invention of the radio.

. . . an instrument that introduces the greatest achievement in radio performance—a triumph that puts the industry years ahead!

. . . a radio so utterly new in design . . . so radically new in principle . . . so astoundingly new in performance that no other instrument can compare with it.

. . . a radio that Victor has withheld from the world for years . . . until the last detail was tried and approved—and tested under every conceivable condition in every section of the country.

. . . a radio which, for the first time, produces *acoustic symmetry*—the perfection of tone fidelity . . . at every point on the scale! Incredibly realistic . . . high notes and low notes at last in their proper proportions . . . bass? . . . deep and realistic! . . . higher notes? . . . brilliant and expressive! . . . even the "s" sounds are now perfectly intoned!

A radio that introduces for the first time an amazing new simplified, full-vision station selector—super-automatic.

A radio that employs two of the new-type RCA Radiotrons 245 which the whole world is talking about!

Victor's *own* exclusive radio . . . built in to a console cabinet of exquisite Victor workmanship . . . a radio you will be proud to own!

Here's the best news of all . . . Victor-Radio can also be had with the marvelous new improved Victor Electrola—combined in one handsome compact cabinet . . . both attuned to the same electro-dynamic reproducer. Now—for the first time, tone quality from radio to match the marvelous new Orthophonic Records!

The prices are amazing! Only $155 list for the Victor-Radio Console . . . only $275 list for the Victor-Radio-Electrola. No musical instruments in the world offer you so much—at any price! Only Victor's great resources and manufacturing skill make these astounding values possible! Victor Talking Machine Division—Radio-Victor Corporation of America, Camden, N. J., U. S. A.

Tomorrow! Set aside fifteen minutes for the musical thrill of your life. Go to your nearest Victor Dealer . . . see and hear Victor's greatest contribution to musical America. It will be an experience you'll never forget. Tomorrow—don't miss it!

Outstanding Victor *Features*

1 Micro-synchronous balance: Every element in micro-exact resonance at *any* frequency. Condensers automatically harmonized. Unprecedented sensitivity and selectivity. Perfect performance through the *entire range* of the dial.

2 Super-automatic, full-vision, illuminated station selector . . . brings in station after station at a touch. The station you want is always in plain sight.

3 Improved circuit developed by Victor . . . unparalleled stability and fidelity.

4 Push-pull amplification . . . introducing the new RCA power Radiotron 245. Utilizes two. Greater and *undistorted* volume throughout the *entire* musical scale.

5 Three separate and distinct units—interchangeable . . . all accessible . . . all parts shielded with scientific thoroughness.

6 Marvelous new improvement in the Victor electro-dynamic reproducer . . . recreates the quality of voice or instrument in all its color, all its lifelike realism.

7 Compact cabinet design of all-Victor craftsmanship . . . exquisite in every line. Harmonizes with the furnishings in the finest homes.

8 A remarkable new improved Electrola that reproduces the new Orthophonic Records in all their brilliancy. Even your old records reveal startling new beauties.

Victor-Radio with ELECTROLA

RECORD FLIERS' OWN STORY OF CLOSE ESCAPES

Hurry-up Call Sends Just Enough to Fly Until Fuel Contact Plane Arrives.

By LOREN MENDELL and R. B. REINHART,

Pilots of the endurance plane "Angeleno" which landed Friday after smashing all world's endurance flight marks.

(Written especially for the Los Angeles Examiner and Universal Service.)

(Copyright, 1929, in all countries by the Los Angeles Examiner and Universal Service, Inc.)

(All rights reserved. Reproduction in whole or in part prohibited.)

LOS ANGELES, July 13.—We took off at 7:30 in the morning on July 2. We decided at the time that the best policy would be to shuttle forth between Los Angeles and San Diego. But after doing this a number of times we decided it was more tiresome and wearing than sailing over Los Angeles and staying right over it.

The visibility was very poor over the city and after flying around at about 500 feet, we decided to go up through the fog to seek clear weather.

Owing to the mountains here, it is possible to fly over the fog and still have a land mark at all times.

Fatigue Begins

The first day was really rather uneventful, though both of us were thrilled. We knew we had started on a real adventure. Around toward evening, however, we became extremely tired—just fagged from the nervous tension and the excitement. The fog cleared away about 12 o'clock and we were in hopes that the night would be clear, especially for the first night or two.

But we were disappointed. The first night the fog came low. We were forced to go to a higher level above it and to fly blind. The mountains were blotted out by the fog at night and we had to fall back on the compass—flying a compass course.

Too, we had misjudged the amount of gas in our tanks. We believed we had enough to last until 10 o'clock the next morning, but four hours before that, at 6 o'clock in the morning, our gauges showed we had only enough gas to carry us for about 30 minutes.

Close Shave

At the time, we were still above the fog. We realized that our situation was serious and tried to break through the white blanketing mist and come somewhere over Culver City. Our first effort to do this, however, almost brought our flight to an end, then and there.

Our Buhl came so close to hitting a house top that it was only by the quickest kind of work at the controls that we managed to miss. We had to go back up into that blinding fog to gain elevation and temporary safety.

Back over the Hollywood mountains we went and as luck would have it, we found there the rift in the fog. We dove through this hole and dropped a note.

A passing milk man picked it up and waved assurance to us. In that note we asked that gas be sent up to us at once.

A little later, the fog raised slightly and by skimming the house tops at a dangerously low elevation, we were just able to make Culver City.

Just in Time

That, perhaps, was the most critical time of our flight—so much so that we had just about concluded we would have to land and try it all over again the following day.

We dropped a second note telling those below that unless gas was sent up to us withing 15 minutes we would be forced down. The men on the ground responded splendidly. Fred Durfee, in a monocoupe, a small ship, flew up to us and saved the day. He made three trips, each time bringing up five gallons of gas in a can. That gave us enough to keep our Buhl in the air until the refueling ship came along and made contact.

The second day also brought the unexpected. We encountered heavy fogs in the morning and when we tried to break through we misjudged our distance and headed slam-bang into the Hollywood mountains, missing one of the peaks, apparently by inches. We could feel our wheels drag over the trees and we thought it was all over. But that staunch little ship of ours didn't waver. She answered the stick beautifully and by the time we had gotten away from the mountains, we found good visibility at a 300-foot level.

Two Hard Days

Our gas supply was sufficient, so that we felt safe in this respect, at least.

Then set in the two hardest days of our flight. We became violently ill, both of us developed fevers; it seemed as if we drank rivers of water. Actually, each of us did drink about a gallon of water the first day. And we did not eat at all.

Our spirits as well as our bodies were at low ebb. Hours dragged by slowly, and we relieved our fever from time to time by drinking great quantities of water and getting, at intervals, a few moments of fitful and harrassed slumber.

But on the third day this weakness left us and our spirits revived. We began to feel normal once more, accustomed to the drone of the motor and to the inactivity of the cockpit.

The weather after the second day was not so bad. There was fog every night but we managed to stay under it, flying at an elevation of from 100 to 500 feet.

Beacon Guides

The first three nights of our flight we had to do without lights. On the fourth night, however, the Pacific Air Transport turned their beacon on for us. That gave us a land mark at night, something for which we were very grateful. Then the Metro-Goldwyn-Mayer studios installed additional lights, and these served us splendidly. After the installation we kept within sight of the lights every night, though at times we were in the fog.

We ate but little throughout the flight. Neither of us know how much weight we have lost exactly but it must be 15 or 20 pounds each.

The nervous tension is not as great as one would imagine after getting accustomed to the air.

Our legs gave us the greatest trouble. They became tired and cramped and ached considerably. We kept no regular schedule of time at the stick and hours of sleep. We did, however, try to accommodate ourselves to the conditions. When one of us became particularly tired, the other relieved him, regardless of shifts or schedules.

Turn About

If one man was asleep and the pilot became too weary, we exercised our mutual agreement of awakening the sleeper. He then relieved the pilot and allowed him some much-needed rest.

Neither of us piloted the ship during this long period for more than four and a half hours at any one stretch. Throughout the entire flight, three hours' sleep at one time was the longest rest we permitted ourselves.

Before we took off for the flight, we agreed that each should do a certain part of the required work on the trip. One of us (Mendell) handled the ship during the refueling contacts and generally supervised the instruments. And the other (Rinehart) greased the rocker arms, did the housework and also flew the ship during relief periods.

Credit to Contact Ship

To Paul Whittier and Slade Hulbert belongs a great deal of credit for our flight. Without their marvelous work and perfectly timed contacts, with Whittier at the stick of the nurse ship and Hulbert handling the hazardous job of letting down the hose, our flight could never have been accomplished.

And the crew on the ground, headed by A. E. McManus, Jr., gave us co-operation beyond which no fliers could wish.

It isn't only the fliers of the endurance ship who undergo the strain of an endurance test of this kind. It is the men on the ground, the men in the refueling ship, and the men who must see that the wants of those above are met instantly. In fact, both of us believe that those long night hours on the ground were as great a strain on the men below as they were on us.

Risky Work Refueling

As in everything else, practice makes for perfection. Thus with our refueling contacts. At first those contacts were a terrific strain and at the end of each one both of us were rather limp and exhausted.

We had to stay extremely close to the nurse ship, of course, to keep the nose out of our propellor. A slight misjudgment of distance at such times would have been disastrous. But later, as we made contact after contact, it became much easier. We were more confident and not nearly so nervous.

It is really not an easy matter to fly under a ship and into its propellor blast at a hazardous proximity of 10 or 15 feet. A tiny slip of the hand at such a time might have caused a collision.

(Continued Monday.)

DOWN AFTER 10 DAYS OF FLYING

Photo by Wide World, Transmitted over A. T. & T. Wires.

IN HOSPITAL—Putting their feet on the ground for the first time in more than 246 hours. Mendell is climbing out, Reinhart is on the ground.

Townships to Open New Service Chapel

ALIQUIPPA, Pa., July 13.—The new service chapel which will replace the old historic structure destroyed by fire in Raccoon Township will be dedicated August 17 and 18 with a home-coming celebration. Former pastors and members will take part in the services.

RECORD PILOTS TO GET REWARD

LOS ANGELES, Cal., July 13. —(INS.)—While fame already has crowned the achievement of Loren Mendell and R. B. Reinhart, fortune waited today to add to their reward.

Stage and motion picture contracts, a brand new airplane and several thousand dollars in cash were to be bestowed upon the courageous pilots of the plane Angeleno in which they hung up the remarkable record of 246 hours 43 minutes and 32 reconds of continuous flying.

As Mendell and Reinhart were recovering from the exhaustion caused by their prolonged aerial ordeal, motion picture producers and theater companies vied with each other for their signatures.

Meanwhile contributions from persons in every walk of life swelled the public fund being raised for the fliers.

A new Buhl plane, sister ship of the now famous Angeleno, was on its way from the factory at Marysville, Mich., to Los Angeles where it will be presented to Mendell and Reinhart.

Despite their unparalleled test of endurance, the fliers had almost regained physical normalcy after a night's deep slumber, according to physicians in attendance upon them.

PITT OPENING FLYING SCHOOL

Aviation becomes a subject at University of Pittsburgh Monday. Its 25-hour ground course, required for a private pilot's license, opens in the Downtown Division of the university in the Chamber of Commerce Building.

In the fall a 4-year course in aeronautical engineering will open on the campus proper, the course to be given in co-operation with Pittsburgh Industries Corporation.

Flying instructions will be given at the Pittsburgh-Butler Airport. The instructors will be Lieut. B. A. Golver and Capt. T. C. Sellers.

Bank Short $120,000 Cashier Arrested

PORTSMOUTH, Va., July 13.—(AP.)—George Larkin, cashier of the closed State Bank of Portsmouth, was arrested here today on a warrant sworn out by M. H. Bristow, state bank examiner, charging defalcation of the bank's funds. Mr. Bristow said the books of the bank showed an apparent shortage of $120,000.

Hurls Can Out Window, Held As Moonshiner

The efforts of Mrs. Robert Justwick to destroy evidence by throwing a five-gallon can of moonshine out of an upstairs window when county detectives raided Mine No. 3 House, on the Library road, Castle Shannon, Saturday, went for naught, they reported.

The can survived the fall and before its contents ran out, the sleuths placed the liquor in bottles. They reported arresting Justwick, who they assert, is on a two-year parole for violating the Snyder act, and seizing 100 bottles of home brew and Jamaica ginger.

Three Escape Jail, Five Decide to Stay

CLARKSBURG, W. Va., July 13.—When three prisoners sawed their way out of the Upshur County jail last night, five others, facing freedom, decided it was too hot to roam around the country eluding officers and remained. Those who escaped are: Robert and Howard Duell, of Teter, charged with burglary, and Walter Anderson, of Hampton, charged with nonsupport. They are being sought today.

MOTHER ENDS LIFE IN RIVER

The body of Mrs. Laura Roth, 30, of Keown Station, lies in the county morgue while two children wonder why their mother doesn't return home.

From a houseboat in the Allegheny River, Charles Webb saw the woman's body floating near the foot of Goodrich street Saturday.

Identity was established by John Hooks, 17, of the North Side, a nephew of the dead woman. Her mother, Mrs. Lillian Hooks, of 16 East General Robinson street, said her daughter had come to her place several days ago following a quarrel with her husband. Mrs. Roth had threatened to end her life in the river, the coroner was told.

The dead mother's children are a son, 11, and a daughter, 7, Mrs. Hooks said.

Youth, 19, Caught By Beams, Killed

AMBRIDGE, Pa., July 13.—Injuries received when caught beneath four steel beams weighing four tons, at the plant of the McClintic-Marshall Company, Leetsdale, caused the death of Paul Sikarski, 18, son of Mr. and Mrs. August Sikarski, 903 Beaver road, at the Sewickley Valley Hospital.

Now! At May-Stern's

"HIS MASTER'S VOICE"

The Victor Dog tunes in!

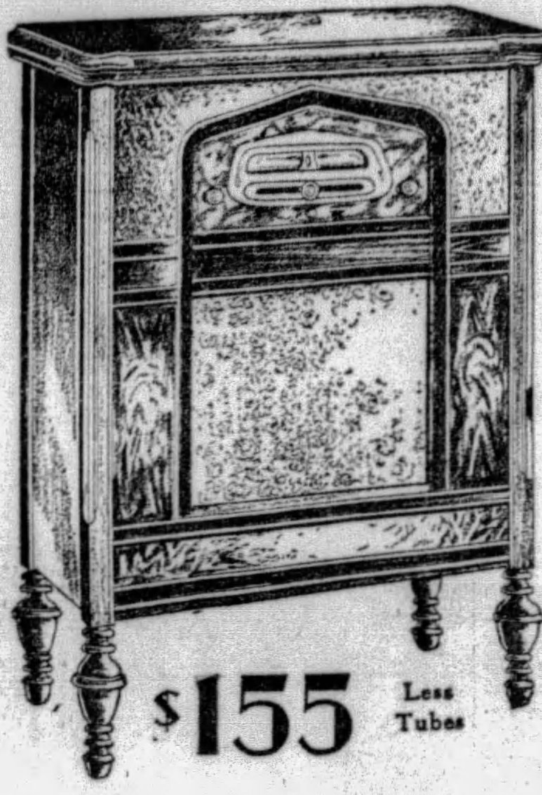

$155 Less Tubes

The World's Long Wait Is Ended—

Victor Radio Is Here At May-Stern's!

Our Ambition Realized! Two Giant Organizations Join Hands! May-Stern & Company are happy to announce to the public at large and to our customers in particular, an affiliation with the world's leading manufacturer of instruments for musical reproduction—The Victor Talking Machine Company. This affiliation leaves no doubt in anyone's mind that May-Stern & Company have reached first place in Pittsburgh's Radio distribution market.

VICTOR WEEK—July 15th to 22nd

A nation-wide event—but of hundredfold importance to the Pittsburgh radio public, for with it comes the announcement of May-Stern's affiliation with Victor as Pittsburgh's Leading Distributor.

These Victor models are now on display and ready for delivery. Come in and hear them demonstrated.. There is already a scarcity of these marvelous instruments—ORDERS WILL BE FILLED IN THE ROTATION THEY ARE RECEIVED.

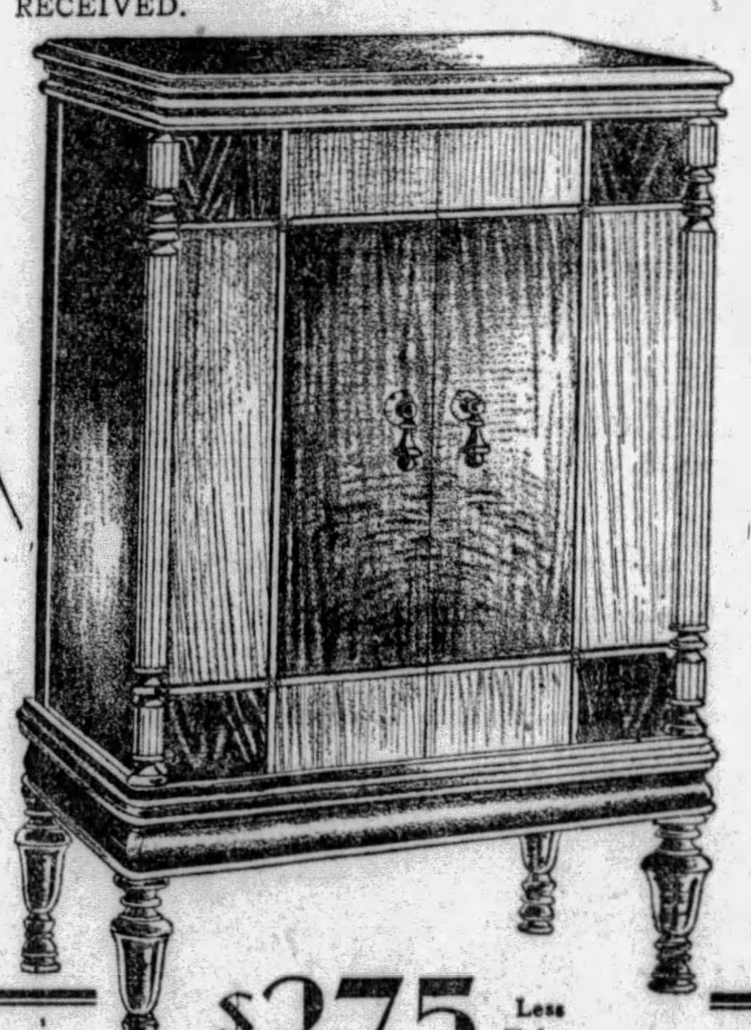

$275 Less Tubes

The NEW VICTOR RADIO with ELECTROLA

More than a radio—it is a complete, modern combination Electrola and Radio—the only type instrument that can give its owner all the music of the world, all the time; what he wants when he wants it. The marvelous, new Electrola—and it is as new as the Radio itself—is a tremendous advance over any instrument for reproducing records that you have ever heard. Using part of the New Victor Radio system, as well as the new Victor Electro-dynamic speaker, it gives power, richness and realism to recorded music beyond anything you can imagine. Consider the extreme quality of the instrument and you will be amazed to find it costs much less than you anticipated.

The Voice of Victor—MICRO-SYNCHRONOUS Radio! The millions of people who anticipated this announcement have felt certain that when it did come, the Victor Radio would be the revolutionary radio development that the world has waited for—this is no longer an anticipation—but a REALITY. Victor has designed, developed and produced entirely with its own resources, the finest Radio that their 30 years of experience and leadership has made possible. You know and the WORLD KNOWS, that the Radio MUST be a marvel to bear the name VICTOR.

What is MICRO-SYNCHRONISM?

It is a principle by which the vital elements of the radio receiver are constantly, automatically and with micrometer accuracy brought into co-operation and harmony so that the receiver operates at full efficiency over the entire range of broadcasting. VICTOR RADIO IS THE ONLY MICRO-SYNCHRONOUS RADIO IN THE WORLD.

And read these Victor Radio features—A new Victor Electro-dynamic speaker; new radiotrons; new super-automatic tuning, exclusively Victor; distinctive in appearance.

The introduction of VICTOR RADIO is creating even more of a national sensation than was thought possible, but didn't the Victor Orthophonic Victrola cause a similar sensation at its innovation?

And Only at May-Stern's in Pittsburgh, Can You Buy These Marvelous Radios On Such Liberal Credit Terms as

52 WEEKS TO PAY!

May-Stern & Co.

914-20 Penn Ave.

BOOZE MAKING IN SOUTH NOT HIT BY DRY LAW

'Moonshine States' Prosper Despite Seizures; 'Cawn' Whisky Business Thrives.

By ROBERT S. THORNBURG.
International News Service.

WASHINGTON, July 13.—Prohibition hasn't succeeded in driving the old-time moonshining industry out of the southern mountains.

Information available at the Prohibition Bureau today placed at the head of the moonshining list, Georgia, Tennessee, Kentucky, Maryland, Virginia and North Carolina, all noted for years for their famous "cawn."

MANY SEIZURES MADE

In addition to these states of the real old-time "mountain dew," seizures of mash and stills indicated the outstanding importance of illicit distilling in California, New York and Pennsylvania.

More than 1,000,000 gallons of mash and in excess of 10,000 stills were seized in these eight states last year. While detailed figures have not yet been prepared, Georgia apparently headed the list in the seizure of stills and distilleries with more than 3,000. New York and Pennsylvania were ahead in the confiscation of alcoholic spirits and Maryland and North Carolina were out in front with volume of mash captured.

With the large cities of Baltimore and Washington furnishing excellent markets, a tremendous rye whisky business has grown up in Southern Maryland. In that respect Maryland has deserted the ranks of the corn whisky states, although distilling methods are much the same.

BEER IN EAST

Malt liquor seizures were greatest in New York and Pennsylvania, indicating these states as the principal centers for the production of illicit beer.

More than 100,000 gallons of cider were seized in the course of the year, New York and New Jersey taking honors. Cider presents a difficult problem to the prohibition enforcement authorities, since it must be intoxicating in fact to be an unlawful commodity, and nobody knows certainly what that means. How "hard" cider must be to cause intoxication has been a moot question since the prohibition law went into effect.

ST. LOUIS PLANE IN REFUEL TEST

LAMBERT FLYING FIELD, St. Louis, July 13.—(INS.)—Bound upon what may be a new attempt to shatter the endurance flight record hung up in California late yesterday, a Curtiss-Robin monoplane, specially constructed for sustained flight, took off here today for a "continuous flight test."

A sealed barograph from Washington was installed in the plane to check against its touching the ground.

The plane is equipped with catwalks at the side of the engine to permit adjustment of the motor in the air. The pilots, Dale (Red) Jackson and Forrest O'Brine, have a pneumatic bed. A 176-gallon tank will give the plane a 24-hour cruising radius.

Marriage Licenses

Stephen Cruss	Castle Shannon
Marge Bution	Carrick
Earl W. Crawford	Overbrook
Garnet M. McCall	Pittsburgh
John P. Gombert	Pittsburgh
Sedora Hefelfinger	Pittsburgh
Robert P. Wuerfel	Ann Arbor, Mich.
Rebecca M. Black	East McKeesport
Albert A. Pack	McKeesport
Hilda L. Dougherty	McKeesport
Mathew S. Riderion	Braddock
Barbara E. Balkovec	Braddock
Andrew Tirpak, Jr.	Versailles
Mary Kossuth	Versailles
Joseph J. Kranis	Coraopolis Heights
Marie Bakos	Coraopolis Heights
Alex Miller	Moon Run
Sylveston M. McIver	Pittsburgh
William T. Dodson	Pittsburgh
Louise J. Krater	Pittsburgh
Joseph Hauber	New York, N. Y.
Lucille Kaiser	New York, N. Y.
Angelo Cannova	Wilson
Frances Raffaile	Wilson
Mike Swalchick	Elizabeth
Anna Balka	West Newton
Emery Stanzel	Duquesne
Mary Hatala	Duquesne
Verne E. Lingquist	Mt. Lebanon
Gwendolyn Dickerson	Dormont
James E. McKenna	McKeesport
Anna Kerston	McKeesport
Frank N. Flock	Pittsburgh
Agnes Garlick	Pittsburgh
Marvin A. Martin	Pittsburgh
Alice C. Driscoll	Pittsburgh
Giacinto Leo	Pittock, Pa.
Calore Louise	Pittock, Pa.
Ike Di Cenzo	McKees Rocks
Olga Golling	McKees Rocks
Thomas P. Grogan	Pittsburgh
Mary K. Braun	Pittsburgh
Enick Klisavage	Cooley
Irene Pauza	Pittsburgh
Paul Czuczman	McKees Rocks
Anna Hoyson	McKees Rocks
Norman Richey	Pittsburgh
Emma Green	Pittsburgh
Martin F. Strobel	Steubenville
Hilda M. Soylor	Pittsburgh
Frank Hooks	Pittsburgh
Kathilda Ebert	Pittsburgh

Most Convenient Place to See and Hear the NEW VICTOR RADIO is at
VOLKWEIN'S
632-34 LIBERTY AVENUE, PITTSBURGH, PA.

THE POLICE 'CYCLE OF DEATH

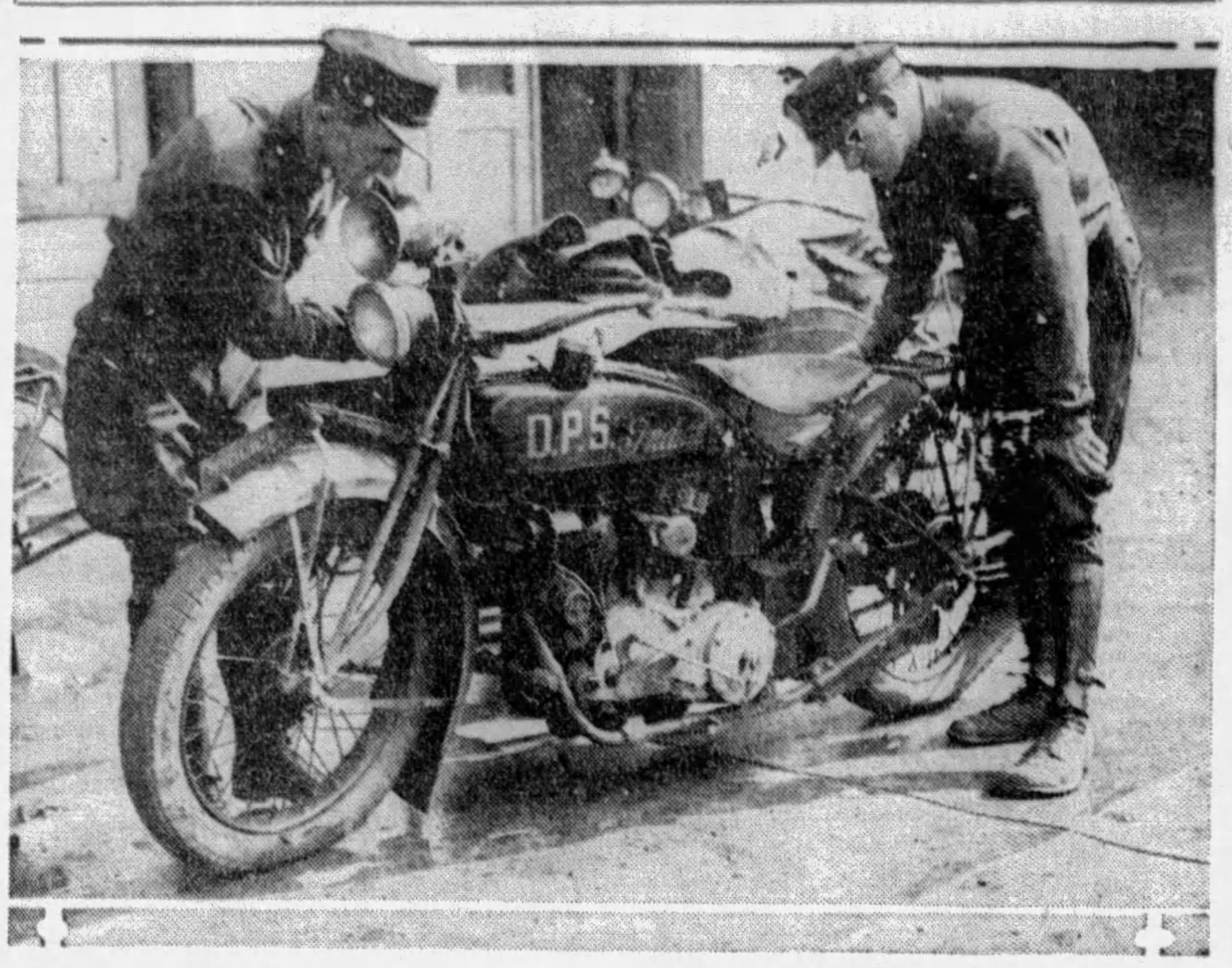

Patrolman M. Walkinshaw — Patrolman P. J. Morley

"MYSTERY" CRASH—Police examining at West End station the department's "bad luck motorcycle" on which Patrolman Ray Gentile was killed a few months ago. Saturday, Patrolman Stephen Janeda, 29, riding it, was seriously injured.

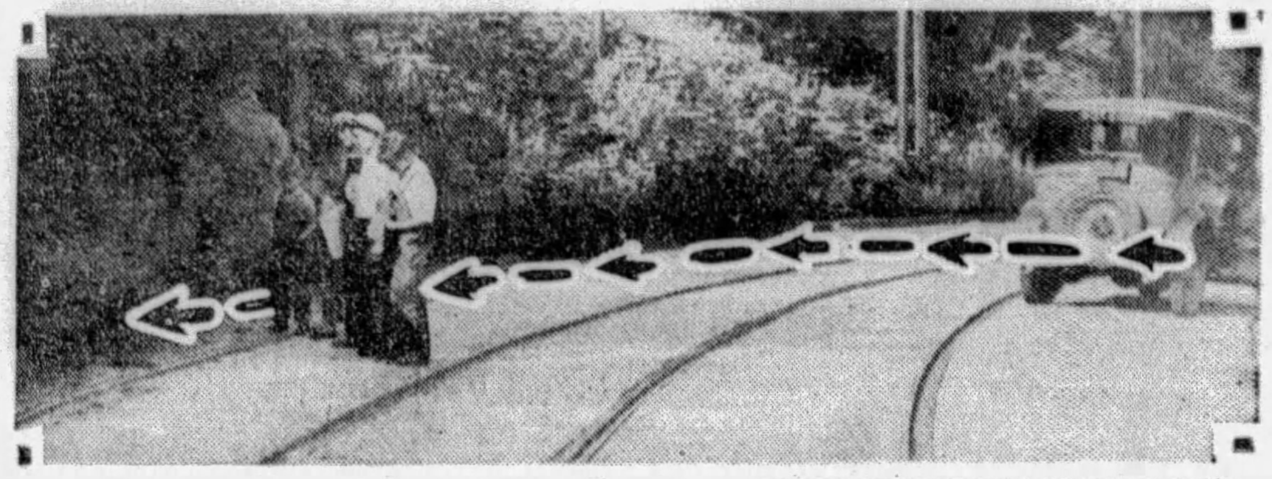

PHOTOS BY PITTSBURGH SUN-TELEGRAPH

HIT HILLSIDE—In some unexplained manner, Janeda's mount veered across Chartiers avenue and struck this shale hillside. No witnesses have been found.

$275,000 MEN'S BUILDING, PLAN

The Pittsburgh Association for the Improvement of the Poor, 428 Duquesne way, has completed plans for the construction of a new $275,000 building at the corner of Webster avenue and Washington street, it was announced Saturday. Razing activities on the old Labor Temple, which now occupies the site, will begin tomorrow. The old building was purchased by the association five years ago and has since been used as a lodging house for homeless and destitute Negroes.

The new structure, which is expected to be completed in December, will be one of the most modern loging houses in the country, with facilities for 500 men. It will be four stories in height, and having a basement, dormitories with the latest type of shower baths and will contain an industrial store where articles can be purchased at a nominal price. A carpenter shop, paint shop and shoe shop will be installed. The roof of the new structure will be tiled in order that it may be used as a playground for the children of the community.

The building committee in charge of the erection of the structure includes the following members of the board of trustees of the association: S. L. Tone, chairman; D. M. Clemson, J. D. Hailman, George D. Edwards, R. D. Campbell, W. W. Matson, Frank R. Phillips, Howard Irish, E. E. McCay, John W. Herron and H. W. Shepard.

The improvement society has given valuable assistance during the period of activities in the Labor Temple. In the past year 100,000 lodgings and an equal number of meals were furnished.

Adolph Menjou Signs For All-Talkie Series

NEW YORK, July 13.—(INS.)—Shortly before he sailed on the Paris for a vacation in Europe, today, Adolph Menjou, film actor, signed an agreement with the American Sound Recording Corporation of New York to make a series of 100 per cent talking and singing pictures in New York, according to an announcement made by Alfred Walker, vice president and general manager of the company.

Menjou, Walker announced, will only remain in Europe for a short time as work is scheduled to begin on his pictures within the next 30 days. While in London the actor will select an English leading lady, Walker added.

Chicago-Berlin Plane Renews Flight Today

CHICAGO, July 13.—(AP.)—The "Untin" Bowler, bound for Berlin from Chicago, probably will be able to take off from Port Burwell, Labrador, for Greenland Sunday, a message to the Chicago Tribune, its sponsor, said today. Repairs on the plane were made today where the ice cut holes in the canvas.

4 Bandits Snatch $3,000 Payroll

BROOKLINE, Mass., July 13.—(INS.)—Four bandits in an automobile today held up Arthur Bergheim, paymaster of the Art Russ Construction Company, and escaped with a $3,000 payroll.

DYING—Motorcycle Patrolman Janeda, dying in Mercy Hospital.

Orchestra Defies Socialist Officials, Plays Patriotic Hymn

READING, Pa., July 13.—(AP.)—Challenged by Frank W. Ray, Sr., a citizen, to play "The Star Spangled Banner" at the end of the third night's program marking the dedication of the new city hall, an orchestra led by Harold Dorwin disregarded orders and played the anthem, while the remnants of the crowd, not more than 100 people, applauded.

The anthem had been omitted by orders of the city officials from each of the three programs, and Dorwin's men had played their last number when Ray rose in his seat and demanded that it be played. The city administration is Socialist and had placed the "internationale" on the program, another orchestra leader said.

Injured by Train, Woman, 77, Dies

CLARKSBURG, W. Va., July 13.—Mrs. Margaret Dent, 77, of this city, died in a hospital late last night of injuries received when struck by a Baltimore and Ohio Railroad train as she was walking the track at the Hope crossing, near Downs. She was a former resident of Warrior's Fork in Marion County.

OFFICER DYING AFTER CRASH

Patrolman Stephen Janeda, 29, victim of the police department's "bad luck motorcycle," was reported in critical condition Saturday in Mercy Hospital, where he lies within a short distance of two other patients—his mother and niece.

On the motorcycle from which Patrolman Ray Gentile was hurled to his death a few months ago, Patrolman Janeda crashed against a shale wall in Chartiers avenue, West End, early Saturday. His skull was fractured.

Near him now are Mrs. Magdalena Janeda, who suffered a fractured kneecap when she fell on the steps of her home at 41 Greenleaf street five weeks ago.

A niece, Netta Miller, 20, is in the hospital for a tonsils operation.

Janeda lives at 117 Steuben street, is married, and the father of two children.

Motorcycle Upsets, Rider Badly Hurt

Albert Hofek, 79 Voskamp street, North Side, suffered a fractured skull when his motorcycle upset Saturday afternoon in a rut on Evergreen road and the motorcycle fell upon him, police from North Side station reported to county detective headquarters. Frank Geier and Fred Metz, residents along Evergreen road, removed Hofek to the Allegheny General Hospital, where his condition was reported serious.

Richest Woman in Cuba Wills 11 Million

HAVANA, July 13.—(AP.)—More than $400,000 in United States Liberty bonds, 26 palatial North American residences and shares in numerous American public utilities companies were parts of an $11,000,000 estate left by Senorita Francisca Arostegui Betancourt, of Camaguey, Cuba, it was made known today. She was Cuba's richest woman. The fortune will be equally divided among six members of the Arostegui and Betancourt families.

Heinz Plant Workers Hold Annual Outing

A mardi gras program opened the annual picnic of the H. J. Heinz Company employes Saturday at Rock Springs Park. Six special trains carried workers from the Pittsburgh, Sharpsburg and Ambridge plants, while hundreds drove to the outing. Many contests were staged, while special events were held throughout the day.

FEDERAL BOARD READY TO SIFT FARM PROBLEM

Hoover to Start New Agency Off Monday on Government Drive Against Depression.

WASHINGTON, July 13.—(AP.)—For the first time in nearly a decade of political agitation, congressional disputes and legislative stalemates, the Federal government is ready to attack the problem of agricultural relief on a basis of concrete reality.

The Federal Farm Board, complete except for one member, will hold its first meeting on Monday at the White House. President Hoover will attend and start the new governmental agency on its way with a short address—entrusting to it the task of leading the farming industry from the slough of depression that for years has held it.

Mr. Hoover frankly considers the board the most important body ever established to assist a single American industry. With this thought in mind, he has given particular care to the selection of its members, has scanned long lists of recomended appointees and consulted the wishes of farming organizations representing every section of the country.

MAKEUP OF BOARD

He has, however, found it impossible to make his selections with a view to the geographical distribution of the board's members because the new farm relief law requires that each of the major branches of agriculture shall be represented. He draws considerable satisfaction from the fact that all of the appointees were born and reared on farms and that all but one, the representative of business and finance, have been actively engaged in farming for many years.

As it will meet on Monday, the board will be composed of Alexander H. Legge, of Chicago, chairman, representing general business; James C. Stone, of Lexington, Ky., vice chairman, representing tobacco; Carl Williams, of Oklahoma City, cotton; C. B. Denman, of Farmington, Mo., livestock; Charles I. Teague, of Los Angeles, fruit growing; William F. Schilling, of Northfield, Minn., dairying; Charles S. Wilson, of Hall, N. Y., spokesman for the miscellaneous agricultural interests of the Northeast, and Secretary Hyde, who holds membership by virtue of his position as head of the Agriculture Department.

WHEAT MAN LACKING

Although facing as its most momentous task a crisis in the wheat marketing situation, the board will be without a representative of that phase of farming at the first session. The President expects to announce the appointment of a wheat spokesman within a few days.

The attitude of the board toward its task, as reflected in what its members have said, is that it must help the farmers to help themselves, that it can lend a guiding hand, but that agriculture must not look upon it as an unfailing panacea for all its ills.

Already, Secretary Hyde and others have noted what they termed a "psychological effect" upon the farmers, and the administration is confident that the newly constituted agency will accomplish the task set for it.

West Virginia Apple Crop Shows Decline

CHARLESTON, W. Va., July 13.—West Virginia's apple crop shows evidence at present of being only two-thirds as large as last year's crop and somewhat below an average, according to information compiled by Barnard Gibbs, of the federal bureau of agricultural economics, and John W. Smith, state commissioner of agriculture. The crop last year was 8,750,000 bushels. Indications are that the peach crop will be four-fifths of last year's production of 810,000 bushels and that pear production will be three-fourths of last year's crop of 63,000 bushels.

Sharon Police Head Injured in Fall

SHARON, Pa., July 13.—(AP.)—Police Capt. David Miller, 49, was in a critical condition today at a hospital as a result of a fall down a flight of steps at his home. Miller tripped at the top of a stairway and fell to the cellar, suffering a fractured skull, a broken collarbone and lacerations of the head.

See and Hear the New VICTOR RADIO at the Northern Light Co.
219 East Ohio Street, N. S.
Phone FAirfax 3809

One Friend Always Tells Another
SEIDEL ELECTRIC CO.
DORMONT PA.
2891 W. Liberty Ave. Opp. Potomac
Everything Electrical
LEHIGH 1645

"WILL THE BANK OPEN?"

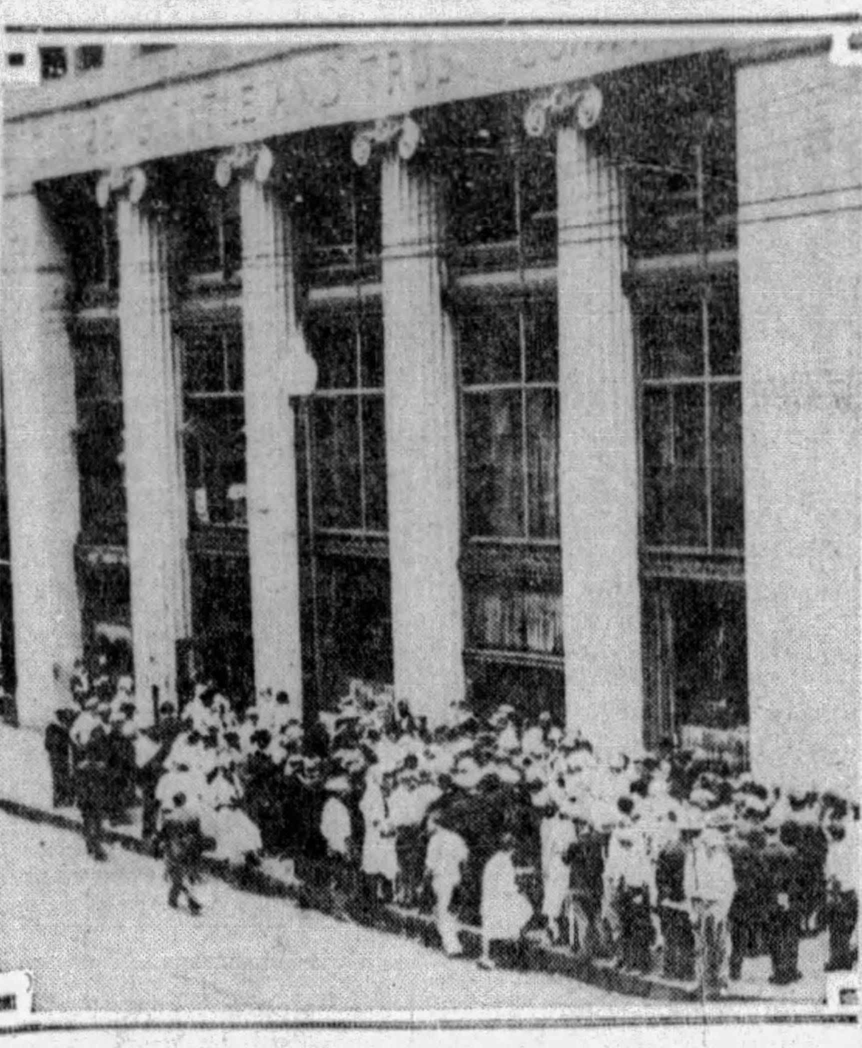

CLOSED BY STATE—Expecting reassuring messages after state examiners had closed the Citizens' Title and Trust Company, Uniontown, hundreds of depositors stood for hours at the doors. Police were on duty, but there was no disorder.

MOB THREATENS AFTER SLAYING

NORTH PLATTE, Neb., July 13.—(AP.)—A mob that gathered here this afternoon ordered all Negroes to leave North Platte after Edward Green, a policeman, was shot and killed by Louis Seelman, a Negro, whom he was trying to arrest for a minor offense. The Negro shot and killed himself after police had trapped him in a house.

Green was shot with a shotgun as he ascended a stairway in a cafe. Seelman fled to a house around which police poured gasoline and started a fire.

When the smoke from the gasoline fire cleared away the Negro was missing. A trap door leading to a small basement was discovered and the Negro was seen looking into the face of one of the officers.

He was ordered out, refused, and another gasoline fire was started over the trapdoor. In a few minutes a shot was heard and the Negro was pulled out. He died as he was being carried out of the house.

Will Quiz Forger On Slaying Charge

ALLIANCE, O., July 13. — Cecil Porter, who confessed to a forgery charge here and is in the county jail at Canton awaiting grand jury action, has implicated a companion in the slaying of Frank Irwin June 8. He has not divulged the name of his companion. Local police scout the confession, but have arranged to have Porter returned to Alliance for further questioning.

18 Elks' Lodges In New Castle Meet

NEW CASTLE, July 13.—Members of the Northwest Elks' Association, comprising 18 different lodges of the B. P. O. E., will convene here Sunday afternoon for the consideration of matters of business of the association.

441 PETITIONS IN BANKRUPTCY

Four hundred and forty-one bankruptcy petitions have been filed in the office of J. Wood Clark, clerk of the United States Court for the Western District of Pennsylvania since January 1, making a total of 14,998 voluntary and involuntary proceedings since the federal bankruptcy act became effective July, 1898.

All indications point to a greater number of bankruptcy petitions this year than in 1928 when 714 petitions were filed.

The statistics in the clerk's office record 4,988 petitions being filed in the last eight years. The 10,000 mark was reached September 1, 1921, and the 5,000 mark on November 11, 1909, each block of 5,000 petitions requiring 11 years. During the last eight years the yearly average has greatly increased.

Coal Made Dustless By Chemical Process

WEST FRANKFORT, Ill., July 13.—(AP.)—The Old Ben Coal Corporation today announced that its engineering department was ready to introduce a coal that is dustless. The coal is chemically treated, the process being similar to that used in hard road construction to force the surface to dry rapidly. The cost, officials said, would be negligible.

State Offers Reward For Alabama Killer

MONTGOMERY, Ala., July 13.—(INS.)—Search today continued over parts of Alabama for an unidentified Negro who killed Jack Hines, an Eufaula mechanic, and attacked Beatrice Clark, 21, his companion. Gov. Bibb Graves has offered a reward of $300 for the Negro's capture.

NEIGHBORHOOD RADIO BATTLE PUZZLES MAYOR

Residents Charge Woman's Instrument Prevents Sleep; They Call Police.

UNIONTOWN, Pa., July 13.—On complaint of neighbors who said they were being annoyed by radio music coming from the home of Mrs. Garnett Johnson, East End, Mrs. Johnson was brought to the Uniontown police station and her name docketed on a charge of annoyances.

Neighbors said that for several nights and early mornings Mrs. Johnson has tuned her radio to a pitch so high that it could be heard several blocks.

COULDN'T SLEEP

No sleep was possible under the existing circumstances, neighbors complained and police were asked to stop the alleged annoyance this morning about 1 o'clock.

"DON'T DO IT AGAIN"

It seemed impossible to fine Mrs. Johnson under the nuisance laws; the ordinance did not provide radio regulations. Mayor Luther Crawford was puzzled. After consideration Mrs. Johnson was told to return home and if she played the radio after midnight to tune it so low it could not be heard by the neighbors. She promised to do so. In case she fails to keep her promise Mayor Crawford says he will impose a jail sentence.

Germany Asks Jail Term for Stinnes

BERLIN, July 13.—(AP.)—The state's attorney, summing up the case against Hugo Stinnes, Jr., today asked eight months imprisonment plus a fine of 100,000 marks (about $25,000) for the son of the late German magnate, on charges of defrauding the German government by financial operations during the inflation period. Lighter sentences were asked for the six other defendants.

WE HAVE THE NEW VICTOR
Call and Arrange for Home Demonstration
EASY TERMS
Phillips
1400 and 1402 BEAVER AVE.
"The Best Place to Buy"
DRUGS VICTROLAS RECORDS — RADIO and ELECTRICAL APPLIANCES
N. S. PITTSBURGH, PA.
PHONE CEDAR 3500

A Master Achievement In Radio History
"The New Victor Radio"
Come in and hear it Demonstrated
VICTOR NELLY
Carnegie, Pa.
Phone Carnegie 846

Sensational
an epoch making event
WURLITZER
Presents First Showing of the
"Startling New"
VICTOR RADIO WITH ELECTROLA
Remarkable New Features
performance beyond anything you have ever seen
SEE IT! HEAR IT TODAY!
no obligations
WURLITZER
REG. U.S. PAT. OFF.
Pittsburgh's Most Beautiful Music Store
719 Liberty Ave., Opposite Wood St.

AT SCHROEDER'S
830 Liberty Ave.
new Victor-Radio
Micro-Synchronous
only $155
Easy Terms

NEW PASSPORT OATH ARRANGED FOR PACIFISTS

Dorothy Detzer, Women's Peace League Secretary, To 'Support' Constitution.

WASHINGTON, July 13.—(AP.)—Conscientious objectors and those who oppose the use of armed force are being permitted to "affirm" to "support" the Constitution in applications for passports despite the recent ruling by the Supreme Court that it is the "fundimental duty of every citizen to defend the Constitution."

The ruling of the State Department followed a week's discussion between Dorothy Detzer, executive secretary of the Women's International League for Peace and Freedom, and officials of the State Department.

REFUSES TO "SWEAR"

Miss Detzer refused last week to subscribe to the usual oath of allegiance calling for the applicant for a passport to "swear" to "defend the Constitution." She agreed to subscribe to the alternative oath taken by Roger N. Baldwin, of the American Civil Liberties Union, in 1926 and adopted after that date for cases where applicants preferred to "affirm" to support the Constitution.

APPEALS TO STIMSON

Officials of the department suggested that in view of the recent decision of the Supreme Court in the Rosika Schwimmer case, in which defense of the Constitution was upheld as a principle, that Miss Detzer should appeal to Secretary Stimson to rule on the case.

After a week's consideration, Miss R. B. Shipley, chief of the passport division of the department, informed Miss Detzer the department would consider the application if she would subscribe to the so-called "Baldwin oath" in which "support" of the Constitution is substituted for "defend" and "affirm" for "swear."

Miss Detzer was granted the passport for a trip to Prague, Czechoslovakia, where she will address the forthcoming international congress of the league.

New Hearing FOR THE DEAF

New Invention

Universotone

German Discovery

Do you want hearing—true, natural, undistorted—relief of the kind that will restore to you the unhampered enjoyment of conversation, music, sermons, lectures? Here it is.

DEAFNESS CONQUERED

Lost or Failing Hearing Rebuilt

No matter what the condition of your deafness—unless total—this new European invention offers you the nearest approach to restored, normal hearing that Science has yet discovered.

This is not a treatment—not a makeshift device. It is a new type instrument, pronounced by leading scientists of two continents as the most perfect means ever devised for the relief of impaired hearing.

SPECIAL DEMONSTRATION
July 15-16-17-18-19.

You are invited to call, make a private test of the new Universtone, and consult us without charge. If you cannot call, write for full information. Tell your deaf friends.

S. H. STOVER & CO.,
704 CENTURY BLDG.,
PITTSBURGH, PA.

Elastic Hosiery

EXTRA LIGHT

Most desirable for SUMMER WEAR

Soft, pliable, comfortable. We make these in above-the-knee length. Better appearance with the modern vogue of dress.

Ask for Special Knee Stocking.

The Robt. A. Fulton Co.
947 LIBERTY AVE.

Are You Satisfied With Your Looks?

By Plastic Surgery. Hump, Hooked, Dish, Crooked Noses corrected at once—inside through the nostrils. Face Sag, Puffed Eyes, Wrinkles, etc. removed. No pain, scars or discomfort.

Institute of Facial Rejuvenation
403 Plaza Bldg. Atlantic 8277

SLAYER, 6, PAROLED

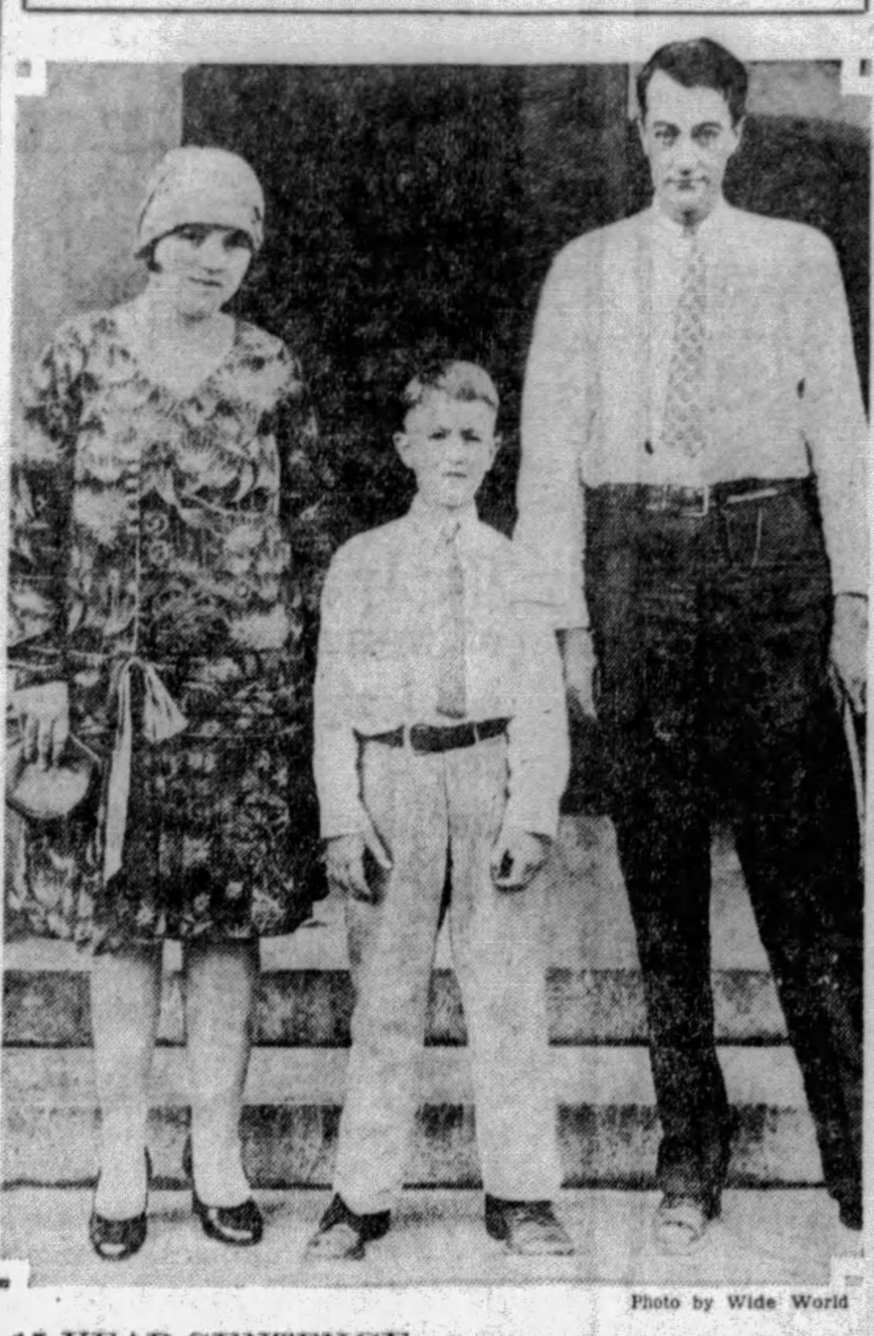

Photo by Wide World

15-YEAR SENTENCE—Controversy over the fate of Carl Newton Mahan, six-year-old sentenced to Kentucky State Reformatory until he would be 21, has ended with his parole into the custody of his parents, Mr. and Mrs. John Mahan, Paintsville. Carl, convicted slayer of his playmate, is shown walking to freedom.

THE WEATHER

Western Pennsylvania, Ohio and West Virginia—Local thundershowers except generally fair near Lake Erie Sunday; cooler Sunday night; Monday fair.

Sunrise today .. 5:00 | Sunset today ... 7:52

Observations for the 24 hours ended at 8 o'clock this morning:

Time.	Temp.	Hum.	Wind.	Weather.
8 p. m.	76	74	N.	Cloudy

Temperature and Precipitation.

	1928	1927	1926	1925	1924	1923	1922	1921
High..	75	92	73	79	81	85	75	85
Low..	65	73	57	65	63	66	66	71
Mean.	70	82	65	72	72	76	70	78
Prec..	1.74	.00	.81	.00	.14	.00	.00	.00

Hourly Temperatures.

(EASTERN STANDARD TIME.)

12 midnight	72	11 a. m.	82
1 a. m.	72	12 noon	84
2 a. m.	71	1 p. m.	85
3 a. m.	70	2 p. m.	86
4 a. m.	70	3 p. m.	85
5 a. m.	70	4 p. m.	84
6 a. m.	70	5 p. m.	82
7 a. m.	72	6 p. m.	80
8 a. m.	73	7 p. m.	78
9 a. m.	78	8 p. m.	76
10 a. m.	78	7 p. m.	75

Bulletin.

Station.	Temp. 8 am.	L.	Pre-cip.	Station.	Temp. 8 am.	L.	Pre-cip.
Abilene...	94	70	.00	Louisville..	90	72	.00
Atlanta..	90	74	.00	Memphis...	92	76	.00
Bismarck.	82	56	.00	Miami....	86	76	.00
Boise.....	94	66	.00	Montgomry	92	74	.00
Boston...	84	64	.00	Nashville..	92	70	.02
Buffalo...	80	70	.00	N. Orlenas	86	76	.08
Chicago..	84	76	.00	New York.	80	66	.00
Cleveland.	84	72	.18	Oklahoma.	94	72	.00
Columbus	86	70	.50	Omaha....	80	72	.12
Davenport	88	76	1.16	Park'burg	88	66	.00
Denver...	82	62	.00	Parry Snd.	80	60	.00
DesMoines	86	76	.12	Philadelpa.	88	66	.00
Detroit...	60	72	.00	Phoenix .	106	80	.00
Duluth...	72	62	.00	Pittsburgh.	86	70	.00
Elkins....	84	60	.00	Raleigh...	82	66	.00
Harrisbrg.	84	62	.00	St. Louis..	92	76	.00
Helena...	82	60	.00	Minn-St.P.	84	68	.00
Huron....	92	64	.00	Salt Lake.	90	70	.00
Indianapls	86	72	.56	SanAntonio	90	72	.28
Jacksonvle	88	76	.00	Tampa....	88	70	.16
Kan. City.	90	74	.00	Washinton	86	64	.00
Knoxville.	90	66	.00	Winnipeg..	78	48	.00
LosAngles	80	60	.00				

Father, Son Killed En Route to Picnic

CAMDEN, N. J., July 13.—(AP.)—A farmer and his son were killed at the Chew road crossing of the Pennsylvania Railroad's seashore branch near Waterford today, when their truck was hit by an express, Philadelphia-bound from Wildwood. The dead are: Frank Lisa, 54-year-old father of seven children, and his son, Joseph, 19. The victims were en route to a church picnic when the accident occurred. The father's body fell under the train and was ground to bits. Joseph was almost decapitated and hurled into a field 50 feet away.

Victim on Boat Not from Here

The Sun-Telegraph learned Saturday that the Mrs. Robert A. Stewart, reported to have disappeared from a Chesapeake Steamship Company boat, was a resident of Baltimore, Md., and not of Pittsburgh, as reported earlier.

Mrs. Stewart embarked at Baltimore for West Point, Va., but was not among the passengers at the Virginia port. Her effects remained in the cabin.

CONVICTS JUMP TRAIN, CAUGHT

KANSAS CITY, July 13.—(INS.)—An almost successful break for liberty through the window of a speeding train was made by two Detroit gangsters on their way to Leavenworth Penitentiary to serve sentences for smuggling narcotics, it was revealed here today.

Harry Oxley, 37, sentenced to five years, managed to get free from his leg irons near Lafayette, Ind. He dove through a window and was closely followed by James McCann, 32, who had been shackled to him.

George Beamer, U. S. marshal at Detroit, standing on the rear platform, saw the prisoners roll down an embankment. Pulling the emergency cord, Beamer and Lieut. Paul Shellenberger and George Roze, Detroit policemen, rushed from the train and captured the men.

Widow and Children Get $75,000 Estate

William Colteryahn, Carrick, left his $75,000 estate to his widow, Jennie Colteryahn, and their children. The widow is given $10,000 cash, real estate in Carrick and a property at Scotch Hill, Clarion County. The balance of the estate goes to nine children and a grandchild, William C., Walter H., Earl A., Carl A., Elmer E., Clara, Helen, Mrs. Eleanor Schneider, Mrs. Emma Schwartz and Lorraine Colteryahn, daughter of a deceased son, Rudolph. William C. and Walter H. Colteryahn are named executors.

McKees Rocks Taxi Strike Off, Then On

The McKees Rocks taxicab drivers' strike was off and then on again within four hours Saturday. Ten drivers went back to work this morning after differences between them and the McKees Rocks Taxicab Company apparently had been adjusted through aid of state labor department representatives. At noon the men walked out, contending the company is not living up to its agreement.

Poultry Subjects Will Be Discussed

Discussions and demonstrations in poultry subjects will be a feature of the annual lawn show and basket picnic of the Mutual Poultry Association at Shady Nook Farms, Lincoln Highway, on Sunday, August 4. A meeting will be held to prepare plans for the organization's show in Duquesne Garden next January.

3-Day Special

Monday to Wednesday

Extending our sensational plate offer. An English rubber plate with natural pink front for only $7. Worth double the price. Don't fail to take advantage of this extraordinary reduction.

OUR X-RAY DEPARTMENT is equipped with the most modern and costliest X-Ray apparatus and supervised by an X-Ray specialist in the use of the famous Roentgen Ray. Complete X-Ray of Entire Mouth, $5.00. Single Film, $1.00.

SPECIAL

Painlesss Tooth Extraction

$1 Per Tooth

Oxygen Gas Administered

Teeth Without Plates

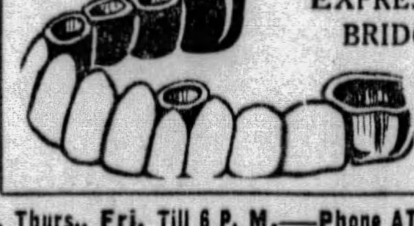

NATURAL EXPRESSION BRIDGES

$4.00 Per Tooth

Mon., Wed. and Sat. Evenings Till 9 O'Clock—Tues., Thurs., Fri. Till 6 P. M.—Phone ATlantic 5899

Dr B. A. HYMAN DENTISTS

540-542 Smithfield St. 2nd. Floor

SEE OTHER KAUFMANN NEWS ON PAGE 10

KAUFMANN'S DOWNSTAIRS STORE
Fifth Avenue Atlantic 1000

SUMMER STORE HOURS
DAILY
9 A. M. to 5 P. M.
SATURDAYS
9 A. M. to 1 P. M.

15,000 Yards of Summer Wash Fabrics

In An Extraordinary Selling TOMORROW—

25¢ YD.

36-In. Fast Printed Dimities
Small or medium prints in an exceptionally wide assortment of patterns. An actual 35c value!

36-In. Fast Printed Batiste
Here is a variety of patterns to suit the most critical. . .large, medium and small.

36-In. "Bordens" Prints
Included are small, large and neat all-over patterns. . .all guaranteed fast colors.

36-In. "Cloth of Gold" Prints
An exclusive label in Pittsburgh at the Downstairs Store. Charming and very different.

39-In. Printed Voiles
These in both light and dark grounds in a wide and varied pattern assortment.

KAUFMANN'S . . . DOWNSTAIRS STORE

Men's Athletic UNION SUITS

Particularly Fine Values at

69c

Sizes 36 to 46

Tailored of a fine count closely woven nainsook in sleeveless, knee length style. These have a closed crotch and a strong elastic webbing in the back. All seams are taped throughout and bartacked at points of strain. V necks.

KAUFMANN'S DOWNSTAIRS STORE

12,000 Pairs Women's Full Fashioned HOSE

Special Tomorrow at

89c

3 Pairs for 2.50

Another shipment of this famous service weight hose. Their narrow lisle garter tops and reinforced heels and toes insure added service. See these tomorrow!

20 Mid-Summer Shades
All Sizes 8½ to 10

KAUFMANN'S—DOWNSTAIRS STORE

3,000 SILK DRESSES—IN A SALE

At This Remarkable Low Price

NEWEST SHADES!

Frocks of Flowered Chiffon
Frocks of Washable Crepes
Frocks of Printed Crepes
Frocks of Georgette
Frocks of Flat Crepe
Frocks of Chiffon

$6.90

SMARTEST TRIMS!

Frocks for Sports Occasions
Frocks with the New Jacket
Frocks of One or Two-Piece
Frocks with Sun-Tan Backs
Frocks with Long Sleeves
Frocks with No Sleeves

No matter what you usually pay for your frocks, you'll be captivated by these, and amazed that they can be sold for so little. Whatever your type . . . whatever your need, you may complete an entire wardrobe for the usual cost of one or two dresses. Remember, 3,000 to select from!

Juniors 13 to 19

Misses 14 to 20

Women 36 to 42

Stouts 44 to 50

KAUFMANN'S DOWNSTAIRS STORE

Very Popular SALE—10,000 NEW SUMMER FROCKS Most Charming

Including the Latest Two-Piece Ensembles

Many Have Sun-Tan Backs!

Misses 16 to 20

Women 36 to 44

Stouts 46 to 50

KAUFMANN'S DOWNSTAIRS STORE

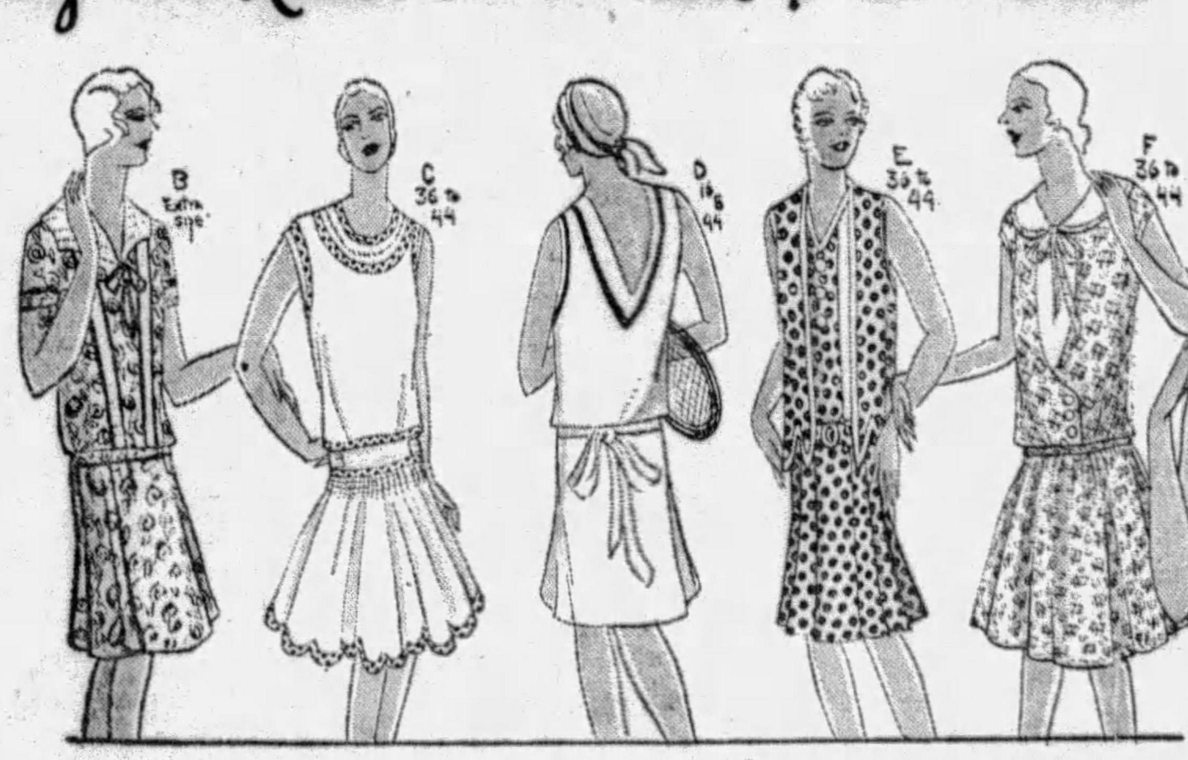

For Street . . . For Sports
For the Office or Home

Mail and Phone Orders!

KAUFMANN'S DOWNSTAIRS STORE
Please send me.....................1.00 wash frocks
Size............. Color............. Style.............
Size............. Color............. Style.............
Name ....
Address ....
( ) Charge ( ) Cash ( ) C.O.D.

$1

New Piques . . . New Prints
New Dimities and Linenes

Here you will find the most striking bits of designing—yet the most practical, ever attempted in wash frocks. Deep hems, plain shades or prints, sleeveless models and the new modern flared skirts. Style—Quality—Value, all three embodied in these dresses at a price that is nothing short of amazing. See these for yourself tomorrow!

All Vat-Dyed Materials!

Dresses Displayed on Living Models!

A Four-Piece Bedroom Suite "The Grinpone"—By Berkey and Gay

$274

Here the simplicity, picturesqueness and comfort of Dutch influenced Queen Anne furniture is charmingly, fitly portrayed by those master craftsmen of Berkey and Gay. A walnut and gumwood suite, this, with walnut in fan pattern appearing in the upper panel of the headboard with the footboard of butt walnut in a pattern of attractive type hand matched. Butt walnut predominates in the fronts of chiffonier and bureau, but the toilet table has crotch walnut for its whole front surface because of its superior delicacy of pattern. The suite in its completeness achieves a decorative effect altogether charming for the modern bedroom.

The Price Is A Notably Low One

When one considers that this suite bears "Furniture's Proudest Coat of Arms," Berkey and Gay, and the beauty and evidently fine workmanship are noted, the price assumes a value in bedroom furniture every home-maker will appreciate.

Convenient Payments May Be Arranged

EIGHTH FLOOR

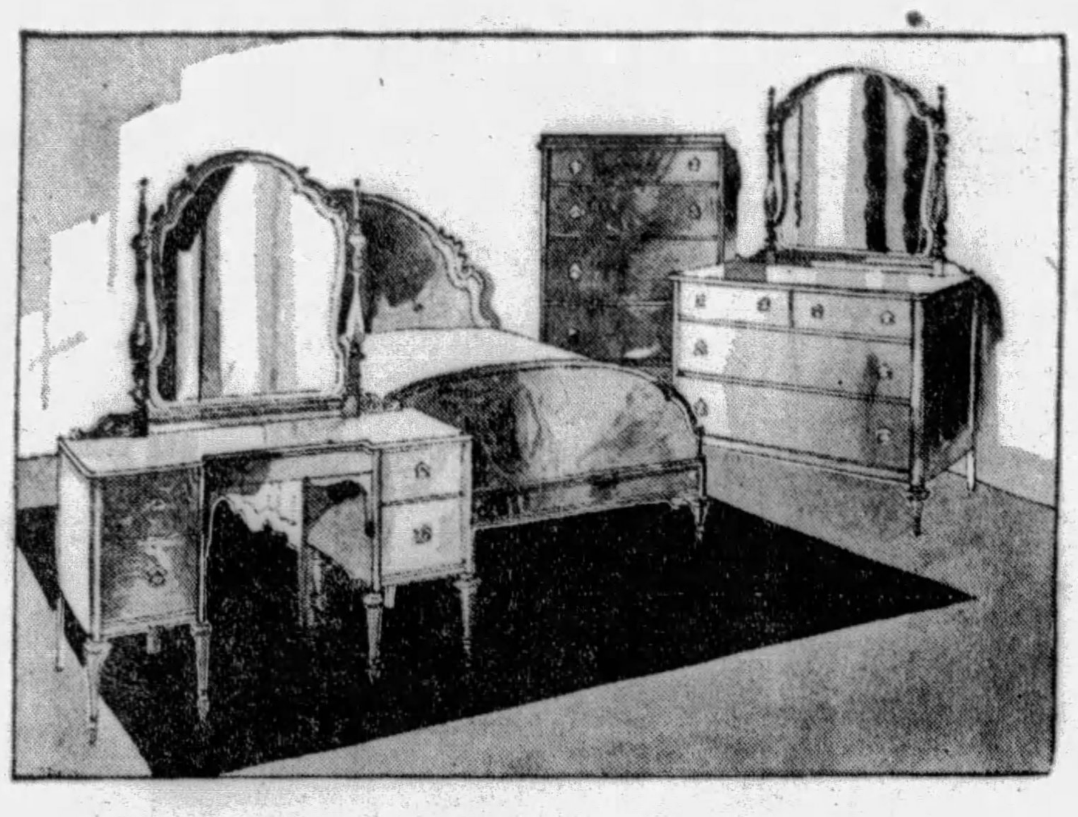

VICTOR RADIO NOW ON SALE!

Hundreds of people have asked to hear it—now it's here. You are welcome to come in for a demonstration.

Two Models

R-32—$178
R-45—$298

Complete with 10 Radiotron Tubes and Outside Aerial.

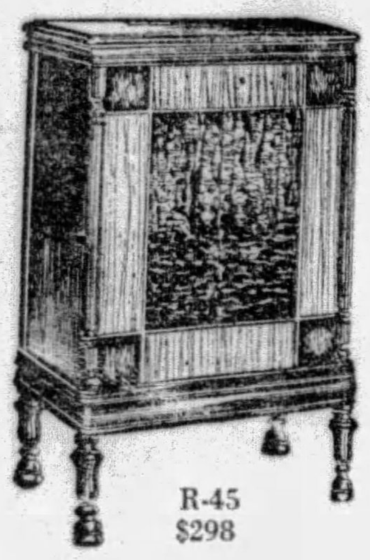

Ten tubes, new type dynamic speaker, new full vision super-automatic tuning, walnut veneer cases. R 45 also contains Orthophonic Electrola.

Fully installed, including outside aerial. One year's service, including tubes. Moderate payment delivers

ELEVENTH FLOOR

Glassware for Refreshments

For the entertaining luncheon nothing is as attractive as a handsome salad set . . . this is in an unusual shape, dainty design . . . choice of rose or green glass . . . . priced at **95c**

And for liquid refreshments this new fruit juice set . . . cool green glass . . . quart graduated jug . . . reamer on top of jug . . . six glasses . . . . priced **79c**

SEVENTH FLOOR

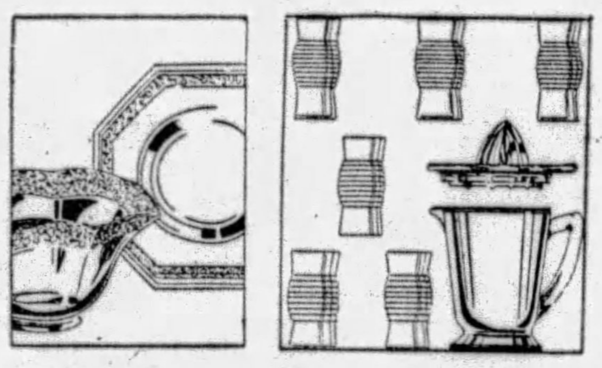

Home Necessities for Hot Days

Bath Curtains
Special, 1.39

Percales, rubberized on inside and equipped with grommets for hanging. Each curtain full size, six by six feet . . . a number of assorted designs and colors.

$5 Electric Fans
Special, 3.75

Six-inch "General Electric" fans, equipped with a universal motor that operates on either direct or alternating current. Deep green enameled finish and polished blades.

4.25 Electric Irons
Special, 2.95

"Universal" irons . . . six-pound size with full nickel-plated finish. Fully guaranteed . . . complete with cord and plug.

5.95 "Mirro" Aluminum Cookers
Special, 4.95

A clamp seal-style cooker that will cook an entire meal over a very low flame and eliminate hours of cooking over a hot kitchen range. Ten-quart size, complete with rack and utensils.

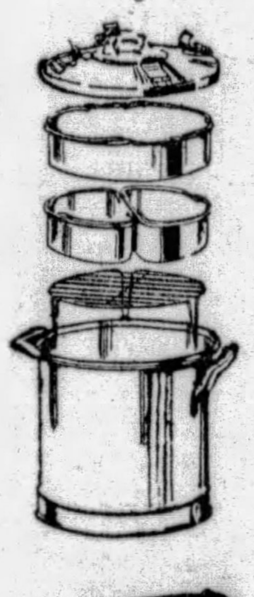

2.20 "Mirro" Preserving Kettles
Special, 1.29

Aluminum lipped preserving kettles, made of heavy gauge pure sheet aluminum metal. Ten-quart size with bail handle and wood grip.

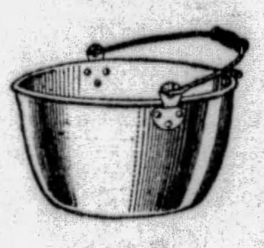

$15 Fruit Juice Extractors
Special, 10.50

"Polar Cub" electric orange or lemon juice extractors that will extract all the juices from citric fruits in a few moments.

KAUFMANN'S . . . SEVENTH FLOOR

KAUFMANN'S

Three Groups of Curtains And All Specially Priced!

Imported Madras Curtains
Regularly 2.00 a Pair
1.50 *Pair*

Three excellent patterns on natural grounds. Headed, ready to hang, and complete with lovely center valance. Very serviceable . . . and for all rooms. *(Shown at right).*

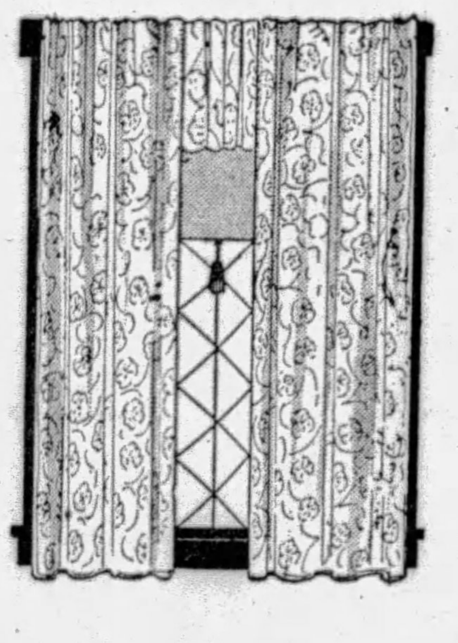

Imported Madras Curtains
Specially Priced
1.95 *Pair*

Made of a fine quality imported madras . . . five very pretty patterns on natural grounds. Complete with center valance, headed and ready to hang.

Imported Colored Curtains
Regularly 9.50 Pair
5.00 *Pair*

Of beautifully tailored sunfast madras . . . soft, dainty and exceptionally serviceable . . . complete with 54-inch valance across the top . . . colored figures on tan, rose and natural grounds.

3000 Yards of Cretonne
Yard 37c

Dozens of delightful color combinations in stripes, florals and figures . . . heavy quality and excellent for making drapes, slip covers, pillows, cushions, etc.

NINTH FLOOR

A Special Selling of Certain Interest

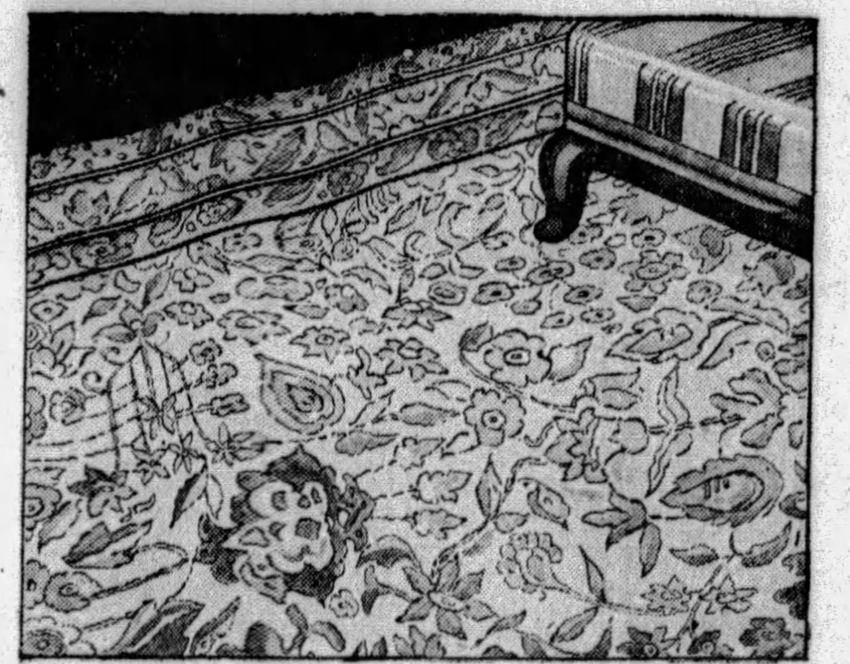

300 New Stephen Sanford & Sons

ROOM RUGS

Axminsters* 48.50 *Nine by Twelve

The rug and the price combine to make this the best value in floor coverings offered this year . . . all in new and attractive patterns . . . heavy pile . . . woven in one piece without seams . . . a rug that is excellently adaptable to any room in the house or apartment.

40 New 9x12 Westchester Wilton Velvet Rugs . . . Premier Sanford make . . . assurance of many years of rug satisfaction . . . at 48.50.

Whittall Rug Sale Now in Full Progress

Worthwhile savings on 9x12 Anglo-Persians . . . Rugs priced regularly at 150.00—(discontinued patterns)—now selling at 119.75.

NINTH FLOOR

KAUFMANN'S

In Pittsburgh *Call* ATlantic 1000

Tomorrow Starts Our Semi-Annual Sale

REMNANTS

Drastically Reduced for Immediate Clearance

Our twice-a-year event that thousands of women anxiously await. They are odd lengths left over from a season of active selling. Remnants of silks, woolens and wash fabrics in lengths that vary from one to five yards.

SILK—WOOL REMNANTS

Printed and plain silks . . . dress and coat woolens . . . sports fabrics, ensemble fabrics, Chiffons, georgettes, silk crepes, crepe de chine, satin crepes, rough-weave pongees, charmeuse, striped broadcloths, woolen tweeds, kashas, coat tweeds, challis, and serges.

89c to 1.49 Silks, now	68c
1.49 to 1.98 Silks, now	98c
1.98 to 2.48 Silks, now	1.28
2.48 to 2.98 Silks, now	1.68
1.28 to 1.69 Woolens, now	68c
1.98 to 2.95 Woolens, now . . .	1.28

WASH FABRIC REMNANTS

Plain and printed cotton fabrics in variety of patterns. Crepes, sports weaves, eponge, batiste, dimities, lawns, voiles, charmeusettes, swisses, linens, and rayons.

28c to 38c Wash Fabrics, now . .	15c
45c to 58c Wash Fabrics, now . .	25c
65c to 89c Wash Fabrics, now . .	35c
95c to 1.25 Wash Fabrics, now . .	50c

HOUSEHOLD LINENS REMNANTS

Linens for table or kitchen. Odd pieces left over from a busy anniversary selling. Linen tablecloths, napkins, linen towels and toweling.

6.00 to 8.00 Pattern Table Cloths .	5.00
1.50 to 3.00 Decorative Linens, now	1.00
2.00 to 2.50 Linen Luncheon Sets, .	1.50
1.00 to 3.00 Table Damask .	75c to 2.00
19c Linen Crash Toweling, now . .	15c

SIXTH FLOOR

SEMI-ANNUAL CLEARANCE Women's Finer Shoes

2,500 Pairs 5.90
2,000 Pairs 8.90

All our odds and ends—broken lines and sizes and discontinued styles. Summer shoes and all-season styles. The very finest quality—expert fashioning. And all at tremendous savings!

Adoria Shoes	I. Miller Shoes
Adoria De Luxe Shoes	Laird Schober Shoes
Imported Braided Sandals	Better Imported Shoes
Now 5.90	Now 8.90

Please do not ask us to fill mail and phone orders.

FIFTH FLOOR

KAUFMANN'S

In Nearby Points—*No Toll Charge*—Call 50,000

RUBBISH PERILS U. S. HARBORS, LAPHAM WARNS

Careless Tossing of Refuse Denounced by Waterway League Vice President.

NEW YORK, July 13.—(AP.)—Careless Americans, who strew their parks with newspapers, leave trails of tin cans along their scenic highways, and drop lighted cigaret stubs in their forests, are, by their untidy habits, also ruining their harbors and rivers for navigation, E. B. Lapham, vice president of the Waterway League of America, said today.

Rows and rows of abandoned ships—those picturesque marine graveyards a traveler sees all around the seaboard from Puget Sound to the Hudson River—and the public practice of throwing all kinds of refuse into the water, he declared, are clogging up the rivers and rendering some of the most important and finest natural harbors in the world unsafe.

NEW YORK CITED

Conditions have become so bad in New York Harbor that shippers lose many thousands of dollars every year through damage to their boats. In Long Island Sound and the East River experienced yachtsmen no longer dare to go sailing at night, Mr. Lapham asserts in a written report made public today.

The report, which deals specifically with New York Harbor and vicinity, was made by Mr. Lapham as chairman of a committee on aids to navigation, to Otto B. Schmidt, president of the Waterway League.

"Conditions are perhaps worse here because this is one of the oldest of our harbors," Mr. Lapham said, "but I have been told that other harbors, along both the Atlantic and the Pacific, are having their troubles, too."

"We found that the waters were filled with a floating menace," he said, "thousands and thousands of water-logged timbers drifting along, drifting along just far enough below the surface to tear off propellers and even to punch holes in small, light craft.

"The U. S. Army engineers and the marine departments of the railroad collect all they can, but they can't do much more than pick up the very largest pieces. The rest of it continues to pile up, filling up the harbor and clogging up river channels."

BOAT GRAVEYARDS

The "boat graveyards" at Weehawken, N. J., and in the Hudson River near West Point, constitute one of the gravest menaces to shipping around New York, the report states.

Ice each winter breaks up the rotting hulls and sends them out into the river and harbor. Another menace is caused by rotting piers and bulkheads that are allowed to drift away. And a third results from the habit mariners and dock workers have of throwing into the water discarded timbers and other refuse.

Mr. Lapham said officers of the Army and Navy had co-operated with his committee in making its investigation.

Spicer-Bowen Clan To Meet in Greene

CARMICHAELS, Pa., July 13.—The annual reunion of the Spicer-Bowen family clan will be held in Hathaway's Grove, August 25.

ROSENBAUM'S
SIXTH, LIBERTY AND PENN "THE STORE AHEAD" PHONE ATLANTIC 4500

Frame illustrated, $6.00 up

YOUR EYES

Feel right and your glasses look right when your eyesight troubles are cared for at our optical department. When medical attention is required, you are so advised.

Glasses priced as low as $3.00

F. J. Finley, Optometrist

—Liberty Ave. Balcony

SAVE ½
DR. WALLS' COST-PLUS SYSTEM (Time & Materials)
You Be the Judge

DR. H. V. WALLS, M.D. & D.D.S. P. G. Johns Hopkins Medical School, University of Paris, Hospital London, Edinburgh, Paris.

Over ½ Million patients since 1895 expressed preference and satisfaction.

Fillings As Low As $1

Crown & Bridgework $3

Use Dr. Walls Budget Plan As Low As $1, $2, $3

Plates Repaired While You Wait.

WHY PAY MORE?

TEETH

PAINLESS EXTRACTIONS
Gas and Oxygen (Vital Air)
and Novocaine
Safest . . Best

AS LOW AS $5
$7.50, $12.50

Offices and Clinic
NO STUDENTS

Dr. Walls M.D. & D.D.S. 5th Ave. & Market Street

Tune in WJAS Monday 8:30 A. M. Hear Dr. Walls' Talk
Hours 9 A. M. to 9 P. M. Sundays 11 to 3 P. M.

FREE EXTRACTION

Daddy Doesn't Know if She Flies, Tramps

International News Service.

PEPPERELL, Mass., July 13.

"DON'T worry Dad, old dear, I'm off for a little rest—on the royal road to Rome."

Returning from a four-state search for his daughter, Miss Mary Howe, missing 18-year-old Colby College sophomore, Dr. E. D. Howe, local dentist, found this letter from her, he revealed today.

The letter was postmarked Groton, an adjoining town. It was stamped 4 p. m., Thursday. The girl disappeared Wednesday noon.

LONG FLIGHTS ARE PLANNED

SAN FRANCISCO, July 13.—(AP.)—Three new attempts to establish airplane records are being planned here.

In Honolulu Erik W. Friman, upon his arrival from Hollywood, announced he would attempt to fly from Hawaii to San Francisco, thence to Los Angeles and New York. He said he was being backed by a moving picture company and that the plane he will use is now en route from Los Angeles. The time for the takeoff has not been set. The journey from the mainland to Hawaii has been accomplished five times, but no one has yet made the return trip.

The advance party mapping the route of a proposed world flight sponsored by the Russian government was in San Francisco to make arrangements for the plane's arrival here. Andrew W. Petroff, head of the party, said the flight would be made by four persons in a tri-motored all-metal monoplane from Moscow, and following a route eastward, including Alaska, San Francisco, New York, London, Paris and Berlin. The flight is scheduled for late in August or early September.

Lieut. Harold Bromley, flying the monoplane in which he plans a non-stop flight from Tacoma to Tokio, left here yesterday for Murdoc Dry Lakes, in the Mojave Desert, where he expects to make load tests. The date for the hop over the Pacific is to be set later.

Railroad Employes To Picnic Thursday

Union Railroad Company employes and families will hold their fourth annual outing next Thursday at Kennywood Park. A sports program is being arranged by the Union Welfare Association committee that includes W. C. Bradley, chairman; J. C. McCloskey, R. R. Jack, J. J. Fisher, H. J. Hawthorne, J. R. Rankin, R. B. Crispen, P. L. Piper, J. F. McCroskery, J. M. Bowers, D. B. Shirley, J. W. Wyke, E. H. Waterman Dr. T. H. Snowhite, G. A. Chambers, H. N. Allerton and J. L. Montgomery.

Boat Trip Arranged By Knights Templar

Ascalon Commandery No. 59, Knights Templar, will be host to members and Masonic friends at a moonlight boat excursion Friday night, the steamer leaving Wood and Water streets at 8 p. m. Wilbur L. Austen, eminent commander, is general chairman, assisted by Edward J. Geiselhart, Phil Kussart, Charles E. Frankenberry, William F. Tiedeman, Albert N. Reynolds, Fred Will, Robert T. Garlick, J. G. C. Dooley, F. H. Riegelmeier and others.

Greensburg Legion Wants Boxing Law

GREENSBURG, Pa., July 13.—The American Legion Post has adopted a resolution condemning Mayor Harry N. Yont for refusing a permit to hold a boxing show and asking council to acquaint itself with the provisions of the state law regulating boxing. The Legion, also asks council for an ordinance definitely permitting or prohibiting such exhibitions.

New Salvation Army Heads to Be Greeted

Formal welcome will be extended to Lieut. Col. and Mrs. Charles B. Campbell, newly installed divisional leaders of the Salvation Army in Western Pennsylvania, in the Second avenue auditorium today. The new leaders will participate in their first regular services at 11 a. m. Holiness meeting and a rally will be held at 8 p. m.

South Brownsville On Printer Link

Brownsville, Pa., July 13.—One of the telegraph printers to be installed throughout the state by the state police will be placed in the South Brownsville Borough building December 1, according to Burgess William L. Craft. W. J. Turner, of the Bell Telephone Company, Uniontown, completed arrangements for the printer this week.

Donora Will Build New High School

DONORA, Pa., July 13.—Construction will be started here soon on the erection of a new high school building from the proceeds of a $310,000 bond issue, approved last fall. The new building will contain an auditorium with a seating capacity of 1,600.

Greenville Elks Stage Air Circus

GREENVILLE, Pa., July 13.—Twelve airplanes are here to take part in the flying circus to be held today, by the Greenville Elks. Many stunts will be staged. Frank Best, of Youngstown, and "Dare Devil" Joe Love are are on the program.

STORE HOURS DURING JULY AND AUGUST—9 A. M. TO 5 P. M. DAILY, INCLUDING SATURDAYS

Announcing the New Victor Radio With Electrola
10 Tubes—new design—beauty and performance unequaled. See and hear it. Price (less tubes) $275
—RADIO SALON, BALCONY.

ROSENBAUM'S
Sixth Liberty and Penn "The Store Ahead" ATlantic 4500

ANNUAL JULY DRESS SALE

Extra!

Brand New Beach Coats
AND MATCHING
Bathing Bags
Specially Priced
$1.98 SET

Each one different and interesting! We predict that every vacationist will have one of these swagger beach sets . . . whether they go near the water or not! Beautiful cretonne in block prints, full belts, patch pockets and chic cuffs . . . modernistic or floral motifs in a great variety of color combinations . . . and the bags that accompany them are rubber lined! Coats are small, medium or large in size.

JAPANESE COOLIE COATS

At $1.00
Cotton Challis Coats with Oriental coloring are 40 inches long, an excellent length for beach wear.

At $2.95
Wool Challis Coats with Oriental motifs in green, red or blue on a black background. Guaranteed fast color.

$3.95
Silk Pongee Coolies have gay Far East designs in brilliant colors. All-silk pongee of high quality.

—BEACH TOGS, THIRD FLOOR.

Hundreds of New Dresses in Late Summer Styles

$10

—Cool Sleeveless Dresses
—Washable Crepe Dresses
—The Newest Ensembles
—Printed Chiffon Dresses
—New Cape Collar Dresses

Our Great July Dress Event! Combining utmost style with unparalleled value! Come prepared for a real surprise! What an opportunity to select your vacation frocks for every summer activity, as well as frocks you will wear into early Fall!

Colors to Meet Every Taste
Dainty Pastels, Navy, Black, White
Dark and Gay Prints
Polka Dots, Bright Sports Colors
Exquisite Florals

Women's Sizes 36 to 46
Little Women's 14½ to 26½
Misses' Sizes 14 to 20
Larger Women's 42½ to 50½

Pin-Money Section, Sixth Floor

Extraordinary Purchase

French Wilton Rugs

Regular $150 Grade $97.50

Hardwick and Magee, famous makers of French Wilton Rugs, have made this great sale possible . . . at immense savings French Wilton Rugs are brought to the fine homes of Pittsburgh. They are woven of the highest quality worsted yarns in exquisite color harmonies. Two popular sizes, 9x12 and 8.3x10.6, both at this very low price.

$269.00 Anglo Persian Rugs, 11.3x15 .... $215.00
$215.00 Anglo Persian Rugs, 11.3x12 .... $172.00
$ 97.50 Anglo Persian Rugs, 6x9 .... $ 78.00

—ROSENBAUM'S, RUGS AND CARPETS, NINTH FLOOR.

Women's Better Dresses for Vacation Needs

$25.00

Exquisite Printed Chiffons, Navy Georgettes and Chiffons, Pastel Crepe Ensembles

With one dress of each of these types, you may go most any place this summer and feel well dressed at any time. Travel smartly in NAVY GEORGETTE. Your WASHABLE CREPE ENSEMBLE will be suitable for morning hours. For afternoons, dining and dancing, a CHIFFON frock is perfect.

—ROSENBAUM'S BETTER DRESS SHOPS, SIXTH FLOOR.

Always a Cool Porch With DROP AWNINGS

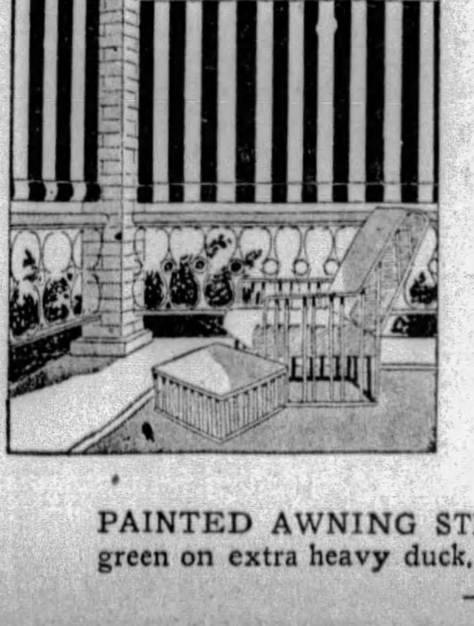

Regularly $3.25
$2.95
8 Feet Wide and Ready to Hang

Cool, green stripes in two tones, or drops, of tan Sicilian stripes . . . 8 feet wide and all ready to hang. These awnings are very well tailored and come complete with hanging fixtures.

PAINTED AWNING STRIPE CLOTH—Tan-and-green on extra heavy duck. Full 31 inches wide, yard . . . 29c
—NINTH FLOOR

July Clearance Sale
ELECTRIC SWEEPERS
All Brand New—NOT Rebuilt Sweepers

Regularly $39.95 $22.50

COMPLETE WITH ATTACHMENTS

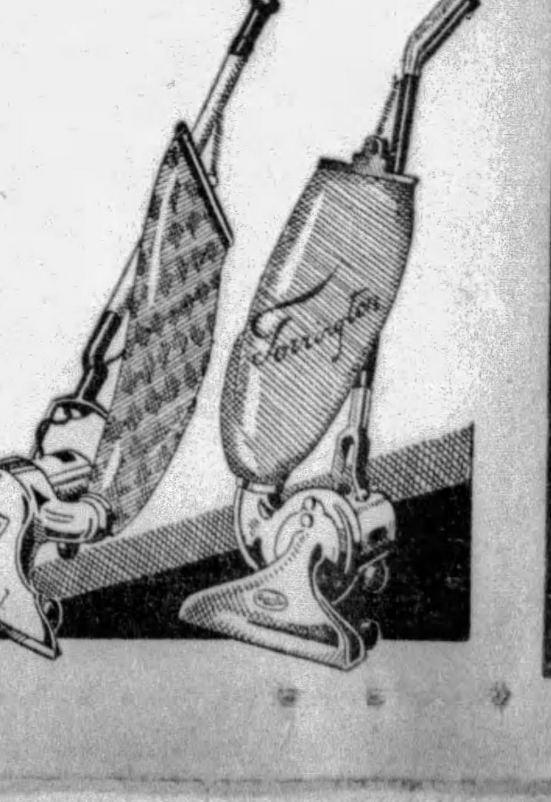

You may have your choice of just 40 of these famous Rotarex or Torrington sweepers at this very low price . . . complete with attachments! The accessory tools will thoroughly clean your portieres, lounge, mattresses . . . and may even be used on the upholstery in your automobile!

—EIGHTH FLOOR.

'All Quiet on the Western Front,' World War's Greatest Story

How the Man in the Ranks Lived, His Perils and Joys in the Midst of War's Fury.

(Continued from Page One.)

smith of our own age, the biggest eater of the company. 'Haie Westhus, of the same age a peat-digger, who can easily hold a ration loaf in his hand and say: Guess what I've got in my fist; then Detering, a peasant, who thinks of nothing but his farmyard and his wife; and finally, Stanislaus Katczinsky, the leader of our group, shrewd, cunning and hard-bitten, 40 years of age, with a face of the soil, blue eyes, bent shoulders, and a remarkable nose for dirty weather, good food and soft jobs.

Our gang formed the head of the queue before the cook house. We were growing impatient, for the cook paid no attention to us.

Finally Katczinsky called out to him: "Say, Heinrich, open up the soup-kitchen. Anyone can see the beans are done."

Not A Complete Company
Men Do Not Return to Partake of Cook's Skill

He shook his head sleepily: "You must all be there first,'" Tjaden grinned: "We are all here."

The sergeant-cook still took no notice. "That may do for you," he said. "But where are the others?"

"They won't be fed by you today. They're either in the dressing-station or pushing up daisies."

The cook was quite disconcerted as the truth dawned on him. He was staggered. "And I have cooked for 150 men—"

Kropp poked him in the ribs. "Then for once we'll have enough. Come on, begin!"

Suddenly a vision came over Tjaden. His sharp, mousey features began to shine, his eyes grew small with cunning, his jaws twitched, and he whispered hoarsely: "Man! then you've got bread for 150 men too, eh?"

The sergeant-cook nodded, absent minded and bewildered.

Tjaden seized him by the tunic. "And sausage?"

Ginger nodded again.

Tjaden's chaps quivered. "Tobacco too?"

"Yes, everything."

Tjaden beamed: "What a bean-feast. That's all for us! Each man gets—wait a bit—yes, practically two issues."

Then Ginger stirred himself and said: "That won't do."

Then we got excited and began to crowd around.

"Why won't that do, you old carrot?" demanded Katczinsky.

"Eighty men can't have what is meant for a hundred and fifty."

"We'll soon show you," growled Muller.

"I don't care about the stew, but I can only issue rations for 80 men," insisted Ginger.

The Lieutenant Is a Wise One
Men Get Food After Officer Learns What the 'Dixie' Contains.

Katczinsky got angry, "You might be generous for once. You haven't drawn food for 80 men. You've drawn it for the Second Company. Good. Let's have it then. We are the Second Company."

We began to jostle the fellow. No one felt kindly toward him, for it was his fault that the food twice came up to us in the line too late and cold. Under shell-fire he wouldn't bring his kitchen up near enough, so that our soup-carriers had to go much farther than those of the other companies. Now Bulcke of the First Company is a much better fellow. He is as fat as a hamster in winter, but he trundles his pots when it comes to that right up to the very front line.

We were in just the right mood, and there would certainly have been a dust-up if our company commander had not appeared. He informed himself of the dispute, and only remarked: "Yes, we did have heavy losses yesterday."

He looked at the dixie. "The beans look good."

Ginger nodded. "Cooked with meat and fat."

The lieutenant looked at us. He knew what we were thinking. And he knew many other things too, because he came to the company as a non-com, and was promoted from the ranks. He lifted the lid from the dixie again and sniffed. Then passing on he said: "Serve out the whole issue. We can do with it. And bring me a plate full too."

Ginger looked sheepish as Tjaden danced round him.

"It doesn't cost you anything! One would think the quartermaster's store belonged to him! And now get on with it, you old blubber-sticker, and don't you miscount either."

"You be hanged!" spat out Ginger. When things get beyond him he throws up the sponge altogether; he just goes to pieces. And as if to show that all things were now the same to him, of his own free will be shared out half a pound of synthetic honey equally among us.

* * *

Today is wonderfully good. The mail has come, and almost every man has a couple of letters.

Kropp pulls out one. "Kantorek sends you all his best wishes."

We laugh. Miller throws his cigaret away and says: "I wish he was here."

Shows His Dislike
Did Not Want to Have Small Man as Captain.

Kantorek had been our schoolmaster, an active little man in a grey tail-coat, with a face like a shrew-mouse. He was about the same size ac Corp. Himmelstoss, the "Terror of Klosterberg." It is very queer that the unhappiness of the world is so often brought on by small men. They are so much more energetic and uncompromising than the big fellows. I have always taken good care to keep out of sections with small company commanders. They are mostly confounded little martinets.

During drill time Kantorek gave us long lectures until the whole of our class went under his shepherding to the district commandant and volunteered. I can see him now, as he used to glare at us through his spectacles and say in a moving voice: "Won't you join up, comrades?"

Handy 'Feelings'
'Carry Them in Their Waistcoat Pockets.'

These teachers always carry their feelings ready in their waistcoat pockets, and fetch them out at any hour of the day. But we didn't think of that then.

There was, indeed, one of us who hesitated and did not want to fall into line. That was Josef Behm, a plump, homely fellow. But he did allow himself to be persuaded, otherwise he would have been ostracized. And perhaps more of us thought as he did, but no one could very well stand out, because at that time even one's parents were ready with the word "coward;" no one had the vaguest idea what we were in for. The wisest were just the poor and simple people. They knew the war to be a misfortune, whereas people who were better off were beside themselves with joy, though they should have been much better able to judge what the consequences would be.

Katczinsky said that was a result of their upbringing. It made them stupid. And what Kat said, he had thought about.

Strange to say, Behm was one of the first to fall. He got hit in the eye during an attack, and we left him lying for dead. We couldn't bring him with us, because we had to come back helter-skelter. In the afternoon suddenly we heard him call, and saw him outside creeping towards us. He had only been knocked unconscious. Because he could not see, and was mad with pain, he failed to keep under cover, and so was shot down before anyone could go and fetch him in.

Naturally we couldn't blame Kantorek for this. Where would the world be if one brought every man to book? There were thousands of Kantoreks, all of whom were convinced that there was only one way of doing well, and that was theirs.

And that is just why they let us down so badly.

Belief Broken
First Deaths Remove Many Former Ideals.

For us lads of 18 they ought to have been mediators and guides to the world of maturity, the world of work, of play, of culture, of progress—to the future. We often made fun of them and played jokes on them. The idea of authority, which they represented, was associated in our minds with a greater height and a manlier wisdom. But the first death we saw shattered this belief. We had to recognize that our generation was more to be trusted than theirs. They surpassed us only in phrases and in cleverness. The first bombardment showed us our mistake, and under it the world as they had taught it to us broke in pieces.

While they continued to write and talk, we saw the wounded and dying. While they taught that duty to one's country is the greatest thing, we already knew that death-throes are stronger. But for all that we were no mutineers, no deserters, no cowards—they were very free with all these expressions. We loved our country as much as they; we went courageously into every action; but also we distinguished the false from the true, we had suddenly learned to see. And we saw that there was nothing of their world left. We were all at once terribly alone; and alone we must see it through.

* * *

Before going over to see Kemmerich we pack up his things: he will need them on the way back.

In the dressing-station there is great activity; it reeks as ever of carbolic, ether, and sweat. Most of us are accustomed to this in the billets, but here it makes one feel faint. We ask for Kemmerich. He lies in a large room and receives us with feeble expressions of joy and helpless agitation. While he was unconscious some one had stolen his watch.

Muller shakes his head: "I always told you that nobody should carry as good a watch as that."

Muller is rather crude and tactless, otherwise he would hold his tongue, for anybody can see that Kammerich will never come out of this place again. Whether he finds his watch or not will make no difference. At the most one will only be able to send it to his people.

"How goes it, Franz?" asks Kropp.

Kemmerich's head sinks.

"Not so bad . . . but I have such a damned pain in my foot."

We look at his bed covering. His leg lies under a wire basket. The bed covering arches over it. I kick Muller on the shin, for he is just about to tell Kemmerich what the orderlies told us outside: that Kemmerich has lost his foot. The leg is amputated. He looks ghastly, yellow, and wan. In his face there are already the strained lines that we know so well, we have seen them now hundreds of times.

They are not so much lines as marks. Under the skin the life no longer pulses, it has already pressed out to the boundaries of the body. Death is working through from within. It already has command in the eyes. Here lies our comrade, Kemmerich, who a little while ago was roasting horse flesh with us and squatting in the shell holes. He it is still and yet it is not he any longer. His features have become uncertain and faint, like a photographic plate on which two pictures have been taken. Even his voice sounds like ashes.

Kemmerich's Ma
She Implored Me to Look After Franz

I think of the time when we went away. His mother, a good, plump matron, brought him to the station. She wept continually, her face was bloated and swollen. Kemmerich felt embarrassed, for she was the least composed of all; she simply dissolved into fat and water. Then she caught sight of me and took hold of my arm again and again, and implored me to look after Franz out there. Indeed he did have a face like a child, and such frail bones that after four weeks pack carrying he already had flat feet. But how can a man look after anyone in the field!

"Now you will soon be going home," says Kropp. "You would have had to wait at least three or four months for your leave."

Kemmerich nods. I cannot bear to look at his hands, they are like wax. Under the nails is the dirt of the trenches, it shows through blue-black like poison. It strikes me that these nails will continue to grow like long fantastic cellar plants long after Kemmerich breathes no more. They twist themselves into corkscrews and grow and grow, and with them the hair on the decayed skull, just like grass in a good soil, just like grass, how can it be possible—

Muller leans over. "We have brought your things, Franz."

Kemmerich signs with his hand. "Put them under the bed."

Muller does so. Kammerich starts on again about the watch. How can one calm him without making him suspicious?

'English Field Pieces Opened Upon Us and We Suffered Heavy Losses'

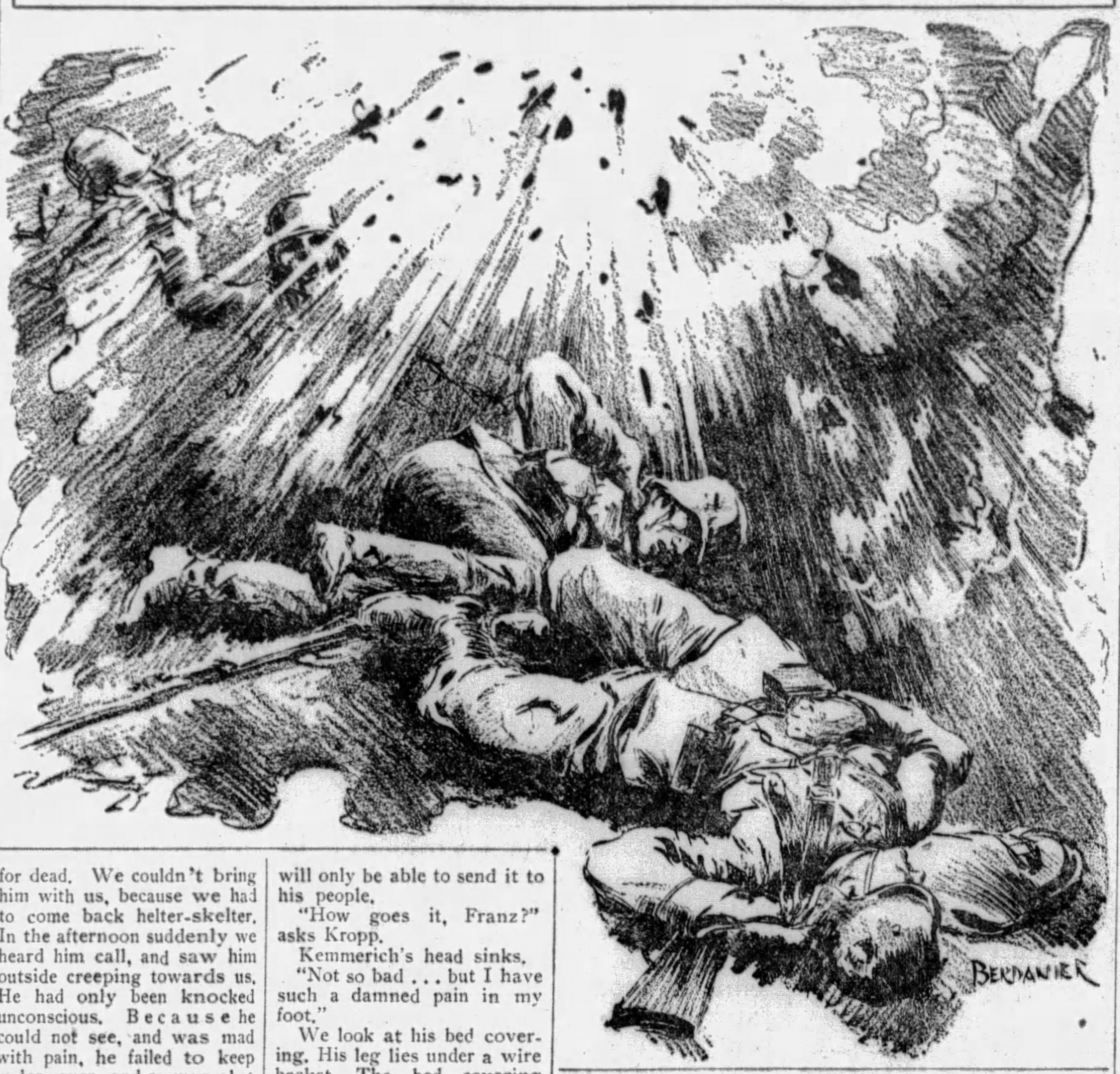

Muller reappears with a pair of airman's boots. They are fine English boots of soft, yellow leather which reach to the knee and lace all the way—they are things to be coveted.

Muller is delighted at the sight of them. He matches their soles against his own clumsy boots and says: "Will you be taking them with you, Franz?"

We all three have the same thought; even if he should be able to use only one—they are no use to him. But as things are now it is a pity that they should stay here; the orderlies will, of course, grab them as soon as he is dead.

"Won't you leave them with us?" Muller repeats.

Kemmerich doesn't want to. They are his most prized possessions.

"Well, we could exchange," suggests Muller again. "Out here one can make some use of them." Still Kemmerich is not to be moved.

I tread on Muller's foot; reluctantly he puts the fine boots back again under the bed.

"Cheerio, Franz"
We Promise to Come Back in the Morning

We talk a little more and then take our leave.

"Cheerio, Franz."

I promise him to come back in the morning. Muller talks of doing so too. He is thinking of the lace-up boots and means to be on the spot.

Kemmerich groans. He is feverish. We get hold of an orderly outside and ask him to give Kemmerich a dose of morphia.

He refuses. "If we were to give morphia to everyone we would have to have tubs full—"

"You only attend to officers properly," says Kropp viciously.

I hastily intervene and give him a cigaret. He takes it.

"Are you usually allowed to give it, then?" I ask him.

He is annoyed. "If you don't think so, then why do you ask?"

I press a couple more cigarets into his hand. "Do us the favor—"

"Well, all right," he says.

Kropp goes in with him. He doesn't trust him and wants to see. We wait outside.

Muller returns to the subject of the boots. "They would fit me perfectly. In these boots I get blister after blister. Do you think he will last till tomorrow after drill? If he passes out in the night, we know where the boots—"

Kropp returns. "Do you think—" he asks.

"Done for," says Muller emphatically.

We go back to the huts. I think of the letter that I must write tomorrow to Kemmerich's mother. I am freezing. I could do with a tot of rum. Muller pulls up some grass and chews it. Suddenly little Kropp throws his cigaret away, stamps on it savagely, and looking around him with a broken and distracted face, stammers: "Damned swine, the damned swine!"

We walk on for a long time. Kropp has calmed himself; he sees red, out here every man gets like that sometime.

"What has Kantorek written to you?" Muller asks him.

He laughs. "We are the Iron Youth."

We all three smile bitterly. Kropp rails; he is glad that he can speak.

Yes, that's the way they think, those three hundred thousand Kantoreks! Iron Youth. Youth! We are none of us more than 20 years old. But young? Youth? That is long ago. We are old folk.

(Copyright, 1929, by Little, Brown & Co. Distributed by King Features Syndicate, Inc.)

THE next installment of "All Quiet on the Western Front" will appear in tomorrow's (Monday) Pittsburgh Sun-Telegraph and succeeding installments will appear each week day in the Pittsburgh Sun-Telegraph until completed. Do not miss a single installment!

NEW HOSPITAL DEDICATION TO BE HELD TODAY

Col. Church Chief Speaker At Montefiore Exercises; Building Cost $2,500,000.

Four days of inspection opens with the formal dedication this afternoon of the new $2,500,000 Montefiore Hospital, Fifth avenue, Oakland, with Col. Samuel Harden Church making the principal address in a program including Mayor Charles H. Kline.

Social service workers, nurses and associations will participate in the programs that will continue through Wednesday evening. The latter day will be given over to the public for inspection of the hospital that brings many innovations and improved facilities to this vicinity.

EXERCISES AT 2:30 P. M.

The dedication exercises, starting at 2:30 o'clock, will be opened with invocation by Rabbi S. B. Friedman, with Benjamin L. Hirsbfield presiding. Remarks will be made by speakers in the following order: Mayor Kline, Judge Josiah Cohen, Mrs. Henry Finkelpearl, Nathanial Spear, Mrs. Enoch Rauh, Irvin S. Lehman, president of the Federation of Jewish Philanthropies of Pittsburgh, and Dr. Samuel H. Goldenson.

A. C. Lehman, president of the hospital, will deliver a few remarks after the principal address by Col. Church. Two solo numbers will be rendered by Mrs. Caroline Himelblau and Rabbi Goodman A. Rose will close the exercises with benediction. Following the program, the hospital will be open to the public for inspection until 5 p. m.

Members of the Pittsburgh Hospital Conference, comprising membership throuhgout Western Pennsylvania, will be guests of Dr. John Spelman, superintendent, in a tour of the new institution Monday afternoon. Doctors of the hospital staff will be hosts to the Allegheny Medical Association members in the evening from 8 to 10:30 p. m.

PUBLIC RECEPTION

Tuesday afternoon, members of the social service committee of the hospital with its chairman, Mrs. Henry Finkelpearl, will be host to the social workers of the city. Nurses of the district will be guests that evening of the hospital nursing staff, Mrs. Edgar Kaufmann, chairman, and Miss Sara Cassell, principal of the training school, being in charge.

The hospital will be open for the general public on Wednesday from 2 to 5 and 8 to 10 p. m. Those in charge of the public reception will include Miss Cassell, Miss Rena S. Eckman, Mrs. J. B. Morrison, Miss Marion Finklestein, Miss Esther Friedman, W. L. Howard and Paul Murrin.

Washington Mill May Be Restored

CONNELLSVILLE, Pa., July 13.—Efforts to raise $10,000, with which to preserve the old mill in Perry Township, erected by George Washington, have begun. The Millers Review, of Atlanta, Ga., has undertaken the work after being interested by Howard Adams, a banker of Perryopolis, and Mrs. H. D. Shallenberger, president of the Saturday Afternoon Club of Vanderbilt.

Credit Men Help Form New Bureau

Lock Haven Chamber of Commerce members are forming a credit bureau with the assistance of the Retail Credit Men's Association of Pittsburgh and the Credit Bureau, Inc. The local organization reports many towns forming bureaus. The annual summer dinner-dance of the credit bureaus of this district will be held at The Pines September 16. Many towns are expected to be represented.

FRANK & SEDER

July Clearance!

Wall Paper

20,000 rolls of Sun-Tested Papers. Smoke, Dust and Sunproof.

To $1.50 Values!

39c

30-in. Plastic Papers
30-in. Swedish Papers
30-in. Decorative Papers
30-in. Engraved Tapestries
30-in. Metallic Papers

Sold with decoration to match.

To 15c Papers 2c

Patterns and colors for any room. Printed on good heavy stock.

Dollar Sale of

PAINTS $1

Ready Mixed Paints—½ Gallon $1
White Enamel—Quart at $1
Roof Coating—Gallon $1
Roof Cement—Gallon at $1
White Damar Varnish, Quart . . $1
Flat White Paint—½ Gallon $1
Porch and Floor Enamel—Qt. . . . $1

Sixth Floor

3 Generations Use 3 Modes of Travel

GREENVILLE, Pa., July 13.—Three stages of transportation are represented in the family of Benjamin Bowers, prominent local man. Bowers, aged 84, who recently retired from business after 50 years of work, was a great horseman; his son, Ralph, is owner of a local automobile garage and his grandson, Frank is Greenville's first airplane owner.

Bowers, after taking his first airplane trip with his grandson, is sorry he had to depend on horses for travel when he was young. He plans to go again.

Islam Grotto Names Leader for Picnic

Islam Grotto has appointed Elmer H. Maier in charge of the entertainment committee for the annual picnic planned at Idlewild Park, near Ligonier, July 23. Other committee members are Fred C. Hepton, Dr. E. A. Pickard, Frank Ellsworth, Carl A. Walter, Charles W. English, Jr., Willard T. Harris and Dwight Burnette.

Band Concert Set for Tonight

ONE municipal band concert is scheduled for Schenley Park tonight. The program is as follows:

SCHENLEY PARK.
Pittsburgh Municipal Band.
Unit A—Charles Pasetti, Conductor.
The Star Spangled Banner.
March from "The New Earth" . . Hadley
(Song of the Fighting Men)
Overture—"Rosamunde" . . . . . Schubert
Fantasy on "The Bartered Bride" . . . . . . Smetana
Ballet Suite—"Carmen" . . . . Bizet
COMMUNITY SINGING.
H. Vernon Porter, Conductor.
Scene—"Ride of the Valkyries" . . . . . . Wagner
Torch Dance from "The Feramors" . . . . . . Rubinstein
Symphonic Poem—"Caprice Italien" . . . . . . Tschaikovski

Mercer County Seeks Vote Machine Ballot

MERCER, Pa., July 13.—The Mercer County Commissioners have received petitions from three towns, asking that the question of adopting voting machines be placed on the ballot at the November election. The towns are Sharon, Farrell and Greenville.

Train Crash Kills 2 Railroaders in Auto

BUFFALO, N. Y., July 13.—(AP.)—Two New York Central Railroad employes were killed today as their automobile was struck by a Lehigh Valley express train at a crossing in Depew. The machine was carried nearly a quarter of a mile along the tracks.

Charis Billiard, 50, shop department foreman, and Juan Cincere, 43, one of his workmen, returning home from work, were said to have averted disaster in dodging an eastbound New York Central train on a paralleling track, only to run directly into the path of the Buffalo-bound Lehigh flyer.

Veterans Planning For Indoor Circus

In connection with its drive to locate the Malate Memorial Home on North Side, Malate Post No. 12, Veterans of Foreign Wars, is sponsoring an indoor circus at Duquesne Garden beginning September 16. Various posts throughout the district are co-operating.

POINT REUNION DATE JULY 24

Hundreds of former residents of the old Point First Ward are expected to attend the fourth annual reunion with their families at Carrick Park July 24. Afternoon and evening programs are being arranged to include the old-time dances, Irish dances and a band concert. Visitors are expected to attend from many points out of town. Robert A. Foley is general chairman, while other committee members include P. J. Donahoe, John J. Joyce, John J. O'Conner, William J. Hill and Thomas A. Foley.

J. J. O'Conner

American Tourists See Air Pageant

HENDON, England, July 13.—(AP.)—American tourists flocked to the Hendon airdrome today, the mecca of thousands of visitors from 36 countries, anxious to get a glimpse of a great air pageant staged by 200 airplanes and hundreds of Royal Air Force men.

The Prince of Wales, the Duke of York, King Alfonso of Spain, members of the cabinet and leaders in public life were on hand watching the air races and the squadron evolutions, parachute descents, sham fights, acrobatic exhibitions and bombing demonstrations that have made the Hendon meet famous.

Three Girls Victims Of Drowning, Buried

SHARON, Pa., July 13.—Bodies of Dorothy and Ruth Hall and Mary Cebak, Brookfield Township girls, drowned in Yankee Run, were buried on adjoining plots in Brookfield Cemetery. Double funeral services were held for the Hall sisters.

C. M. T. Promotes 3 Westmoreland Boys

FORT MONROE, Va., July 13.—Three Westmoreland County boys have received promotion in the Citizens' Military Training Camp Battalion, Fort Monroe.

They are George L. Barrett, of 1714 Stanton avenue, Arnold; Albert Kenneth Homer, of 1078 Fifth avenue, New Kensington, and Edwin O. Nichols, of 304 Tenth street, New Kensington.

Nichols was appointed lieutenant, platoon commander of Battery A. Homer and Barrett will serve as sergeants with Battery A. Both Barrett and Nichols were members of the class of 1929, New Kensington High School. Sergt. Homer is a senior in Westminster College.

Johnstown Druggist, Fishing, Shoots Self

JOHNSTOWN, Pa., July 13.—Fred Brosius, local druggist, accidentally shot himself in the left heel while on a fishing trip, and is a patient at Memorial Hospital. He was attempting to shoot at a crow, when he wounded himself.

GIVES OPINION ON JUVENILES

Detention houses are not always necessary for the care of children pending hearings in juvenile courts, is the contention of Leon Stern, secretary of research and field studies, Pennsylvania Committee on Penal Affairs, who has completed a state-wide investigation.

Mr. Stern advocates supervision of children in their own homes by probation officers. Discussing probation work, he holds that placing an individual on probation without investigation is undesirable and detrimental to the best interests.

Verona Veterans Plan Street Fair

Verona-Oakmont Post No. 441, Veterans of Foreign Wars, is planning a street fair at James and Front street, Verona, for three days beginning August 22. Special entertainment will be arranged by the committee.

SCOOTER RACES FOR CHILDREN TO PICK CHAMP

Over 200 Boys and Girls Will Compete at Forbes Entrance to Schenley.

Monday is the big day for Pittsburgh boys and girls and "Whoopee" scooters!

On the plaza at the lower Forbes street entrance to Schenley Park over 200 boys and girls from every city playground will compete for the "Whoopee" scooter championship of Pittsburgh.

To the winner will go the spoils. And what spoils! Wrist watches will be given to the first boy and the first girl; pen and pencil sets will go to the second boy and second girl; automatic pencils will compose the trophies of the next 10 boys and girls.

These are the winners of the local playground races; they will race at Schenley Park at 10 o'clock Monday morning:

PRELIMINARY "SCOOTER" RACES

SHALER—Paul Crawford, 434 Clarence street; Jeff Whalen, 311 Clarence street; Rita Pauley, 318 Thingal street; Rita Fellner, 350 Thingal street.

REAM PARK—Jack Augustine, 439 Grace street; Edward Graner, 337 Virginia street; Nancy Harding, 367 Woodruff street; Babe Harding, 367 Woodruff street; Paul Francis, rear 204 Merrimac street; Elgins Gabler, 214 Bertha street.

PAULSON—Martin Selzer, 1343 Montezuma street; Anna Guttilla, 1326 Paulson avenue.

LARIMER—Rocco Sanchella, 6426 Apple avenue; Emma Massa, 438 McDonald street.

LINCOLN—Wilbert Kunger, 424 Transit way; Kathreen Thomarina, 144 Julis street.

HOMEWOOD—John Speckman, 7628 Sueghanna street; Edna Haber, 7310 Flewry way.

GARFIELD SCHOOL—John Foster, 5204 Dearborn street; Mildred Hickson, 229 North Fairmont street.

GARFIELD PLAYGROUND—Herman Geltz, 5118 Rossetta street; Mary Jane Madden, 207 North Winebiddle.

SHERIDAN PLAY GROUNDS—Thomas Brandt, 2962 Stafford street; Joseph Calahan, 3225 Ashlyn street.

WEST LAKE PLAYGROUND—James Sheridan, 1056 Steuben street; Glenn Hartzell, 1026 Steuben street.

WABASH PLAYGROUNDS—Casimir Triszymski, 701 Attica street; Emil Kraus, 65 Steuben street; Virginia D. Allesandro, 82 Wabash street; Mary Lowrey, 92 Wabash street.

BROOKLINE—William Cullison, 813 Rossmore avenue; Thomas Fagan, 822 Woodburn avenue; Gertrude Smith, 2210 Starcamp street; Ruth McDonald, 725 Bay Ridge avenue.

WARRINGTON AND ESTELLA—William Metting, 48 Eureka street; Charles Melvis, 11 Vincent street; Midgi Isaman, 519 Chalfont street, rear; June Iseman, 519 Chalfont street, rear.

MONTOOTH—Jack Hustwidt, 33 Sylvania street; Charles Schroeder, 18 Sylvania street; Virginia Tester, 84 Lafferty street; Harriat Burton, 259 Boggston avenue.

KNOXVILLE—Joe Cummings, 810 Suncrest; John McGough, 379 Knox avenue; Ethel Davies, 8 St. Joseph street; Ella McMellon, 2147 Arabella street; George Pfeil, 162 Parkfield street; Robert Hayward, 145 Parkfield street; Rita Kerlay, 20 Louisa street; Emma Penny, 219 East Agnew.

WASHINGTON PARK—Louis Filippo, 1222 Bedford avenue; Lee Newell, 1302 Bedford avenue; Elizabeth Adisey, 1519 Bedford avenue; Reni Biscardo, 1112 Bedford avenue.

AMMON PARK—Herbert Baxter, 2209 Bedford avenue; Boots Turner, 2224 Bedford avenue; Anna May Soliday, 2224 Webster avenue; Nellie Haygood, 5 Hayden way.

MINERSVILLE SCHOOL—James Dorsey, 2555 Center avenue; Irving Kleinberg, 2831 Center avenue; Jessie Brown, 2817 Breckenridge; Juniata Edwards, 20 Horton street.

MOOREHEAD SCHOOL—Harry Sewartz, 1846 Webster avenue; Herman Anderson, 1829 Webster avenue; Marie Lampkin, 1908 Enoch street; Etta Prigron, 1907 Beamer avenue.

ARLINGTON PLAYGROUND—George Lambert, 2115 Arlington avenue; Gladys Hodge, 2305 Patterson street; Dorothy Conbery, 2305 Eccles street.

BRASHEAR PLAYGROUNDS—Robert Burnside, 2026 Eouth Eighteenth street; Joseph White, 2024 South Eighteenth street; Caroline Ignaski, 4 St. Leo street; Edith Meyers, 2020 South Eighteenth street.

LIBERTY SCHOOL—William Silverberg, 5854 Elsworth avenue; Helen Fisher, 5427 Howe street.

COLFAX SCHOOL—Arnold Freeman, El Tower Apartments, Munhall road; Ruth Londecker, 2232 Tilberry street.

MAGEE PLAYGROUND—Richard Hammer, 415 Greenfield avenue; Tarha Moffat, 269 Dunsieth street; Emma Yalch, 159 Greenfield avenue; Theo Hawley, 36 Alexis street.

HICKMAN SCHOOL—Verna Hogd, 5143 Blair street; John Schwartz, 5150 Blair street.

BURGWIN PLAYGROUND—Steve Vereb, 4731 Blair street.

BEECHVIEW PLAYGROUND—Douglas Muir, 1341 Belasco avenue; Harry Tribax Tribux, 1331 Aluvato avenue; Jenneth Price, 1450 Beechview avenue; Mona Snyder, 1500 Belasco avenue.

BROOKLINE—Henry Hively, 9108 Woodburn street; Danner Ryce, 1002 Fordham street.

WINTERS PLAYGROUND—Norman Lang, 1808 Baldauf street; Gilbert Schatz, 1921 Hinons street; Rita Miller, 1905 Shamokin street; Rita Borschager, 1905 Shamokin street.

KOSCIUZSKO PLAYGROUNDS—Frank Bycura, 2510 Josephine street; Louis Nelson, 2510 Letticle street; Rosie Binlkowshi, 2516 Josephine street; Rosie Szemanski, 2831 Mary street.

ORMSBY PLAYGROUND—Stanley Duda, 52 S. Twenty-second street; Dick Birley, 95 S. Twenty-fourth street; Catherine Young, 69 South Nineteenth street; Virginia Brisack, 213 Sidney street.

WICKERSHAM PLAYGROUND—John Untenbar, 2820 Cain street; Author Harvey, 2839 Carny street.

HOLMES PLAYGROUNDS—C. G. Jackson, 3151 Griffith street; Bennie Foster, 113 Oakland court; Minnie Liepacke, 3245 Ward street; Elizabeth Legge, 3508 Frazier street; Edward Coyne, 3504 Frazier street; Lee Coyne, 3215 Parkview street; Thelma Malia, 3750 Frazier street; Dorothy Shererd, 2332 Frazier street; John Griffith, 11 Wadsworth street; James Jordan, 30 Runnett street; Mary Palusku, 2 Kirkpatrick street; Rita McKnight, 12 Kirkpatrick street; William Patterson, 2010 Sarah street; Thomas Carnbauer, 1906 Larkins way; Charles Jarznka, 1930 Carson street; Elmer Carson, 2109 Jane street; Marie Schaffer, 131 South Twentieth street; Julie Sapsara, 1919 Carey way; Robert Galagher, 116 South Eleventh street; Frank Eurek, 106 South Thirteenth street; Olga Bowpay, 504 Bingham street; Victor Cegelis, 100 South Twelfth street.

PHILLIPS PLAYGROUND—John Swideriki, 400 East Lacock street; Chester Mrocykowski, 215 Medova street.

FREDERICK PLAYGROUND—Alexander Adams, 3640 Verner avenue; David Rosen, 918 Chateau street; Olive Watts, 1418 West North avenue; Mary Cooney, 1417 Franklin street.

WILSON PLAYGROUND—James Kame, 614 Chateau street; Charles Schwerkert, 2804½ Charles street.

BLOOMFIELD PLAYGROUNDS—Earl Smith, 322 Ella street; Regis Stehle, 476 Liberty avenue; Bianche Hickey, 44 Dougan street; Evelyn Ranalio, 4518 Minervan street; Edward Cannars, 3716 Liberty avenue; James Wilson, 3435 Denny street; Catherine Reilly, 345 Marmosa way; Marcella Schmidt, 339 Maninon way; Oliver iKefer, 3631 Liberty avenue; Joseph Pinkowish, 188½ Thirtly-ninth street; Andy Jones, 3635 Liberty avenue; Laura Hines, 279 Thirty-eighth street.

PENN PLAYGROUNDS—James Kohler, 1031 Herron avenue; George Davis, 782 Herron avenue; Nina Soldano, 1017 Herron avenue; Alma Smith, 1017 Herron avenue.

HELD

Photo by International Newsreel

SLAYING—Salvatore Accosti, arrested at Grassville, Staten Island, from where he was to be extradited to Pennsylvania for the slaying two years ago of State Trooper John J. Downing at a Sacco-Vanzetti demonstration at Cheswick.

'OLD IRONSIDES' DRIVE LAUNCHED

James Francis Burke, named chairman of the Western Pennsylvania committee in the campaign to raise $25,000 here to save "Old Ironsides," has issued a call to Pittsburghers to contribute generously toward the project.

Work of rebuilding the vessel, which in the early days of American Naval history helped to establish America's flag on the high seas, has made substantial progress, according to Burke. The Navy Department is rebuilding the boat and has already spent more than $400,000 on it. Pittsburgh's quota in the national fund being raised is $25,000 and J. C. Nevin, of the Federal Reserve Bank is treasurer of the local campaign.

Lourdes Pilgrims Offer Homage for Roman Settlement

ROME, July 13.—(AP.)—A great Italian pilgrimage set out for Lourdes in France today, headed by Mgr. di Girolamo, bishop of Calazzo. Although it included a number of sick hoping for cures at the famous shrine, its main object was to pay homage to the saint under whose protection Pope Pius has placed the Lateran treaties.

Hardly had the ratification of those documents, putting an end to the 59-year-old "Roman question," been effected than the Pope designated the virgin of Lourdes as their patron.

Barn and Crops Burn.

ELIZABETHTOWN, Pa., July 13.—(AP.)—A barn and three other farm buildings on the farm of Irvin Heisey, R. D. No. 1, were destroyed by fire today at a loss of $25,000. All of this year's crops and equipment were lost. Six head of livestock were saved.

ARREST POLICE IN ROBBERIES

KANSAS CITY, Mo., July 13.—(INS.)—A rigid investigation of the personnel of the Kansas City police department began today as a result of the arrest of seven patrolmen and a former sergeant on charges of looting a drug store and accepting loot from another drug store burglary.

Arrest of the officers resulted from a tip given by the estranged wife of one of the patrolmen. Six of them were accused of taking a quantity of cigars, candy and tobacco from a drug store. Three of the group are charged with burglary and grand larceny on evidence alleging they split the loot obtained by a safe-blower, Marion Tracy, brother-in-law of C. A. Paddock, one of the accused patrolmen.

All of the officers except Paddock were released under bond.

Europe Must Unite Against U. S. Tariff, French Leader Says

AMSTERDAM, July 13.—(INS.)—Etienne Clementel, of France, addressing the International Chamber of Commerce today, warned the United States that Europe must form an economic union for self-protection.

During his remarks to a plenary session of the chamber, M. Clementel turned to the American delegates, saying he was sure they could understand what Europe was thinking about the proposed increases in the United States tariffs upon goods imported into America. He added:

"Europe must form a European union to regulate the tariff chaos and to prevent conflicts with other continents."

Falls Into Ditch, Negro Is Killed

Lloyd Bibbs, 80, a Negro, of Chadwick street, Sewickley, was killed Saturday when he fell headfirst into a ditch beside which he was working in front of 342 Bank street, Sewickley, according to the coroner's report. He suffered concussion of the brain.

Theosophist's Body Will Be Cremated

STOCKHOLM, Sweden, July 13.—(AP.)—The body of Mrs. Katherine Tingley, noted theosophist leader who died on Thursday, will be cremated in Gothenburg tomorrow. The ashes will be buried at Point Loma, Cal., in the fall.

BIFOCALS .... $5.00 COMPLETE
Far and Near in one pair
Headaches relieved with glasses.
Cross Eyes Straightened—Without Surgery.
SPECIAL—MONDAY TO THURSDAY
The identical glasses you usually pay $6.00 to $8.00 for. Convex vision lenses, individually fitted, with choice of three frame styles and examination. Monday to Thursday..................
$3.00 Including Examination
LEVINE OPTICAL CO.
Dr. LeVine, Optometrist
OPEN SATURDAY TO 8 P. M.
4th Floor—Keenan Bldg., 643 Liberty—at 7th St.
CHILDREN GIVEN SPECIAL CARE

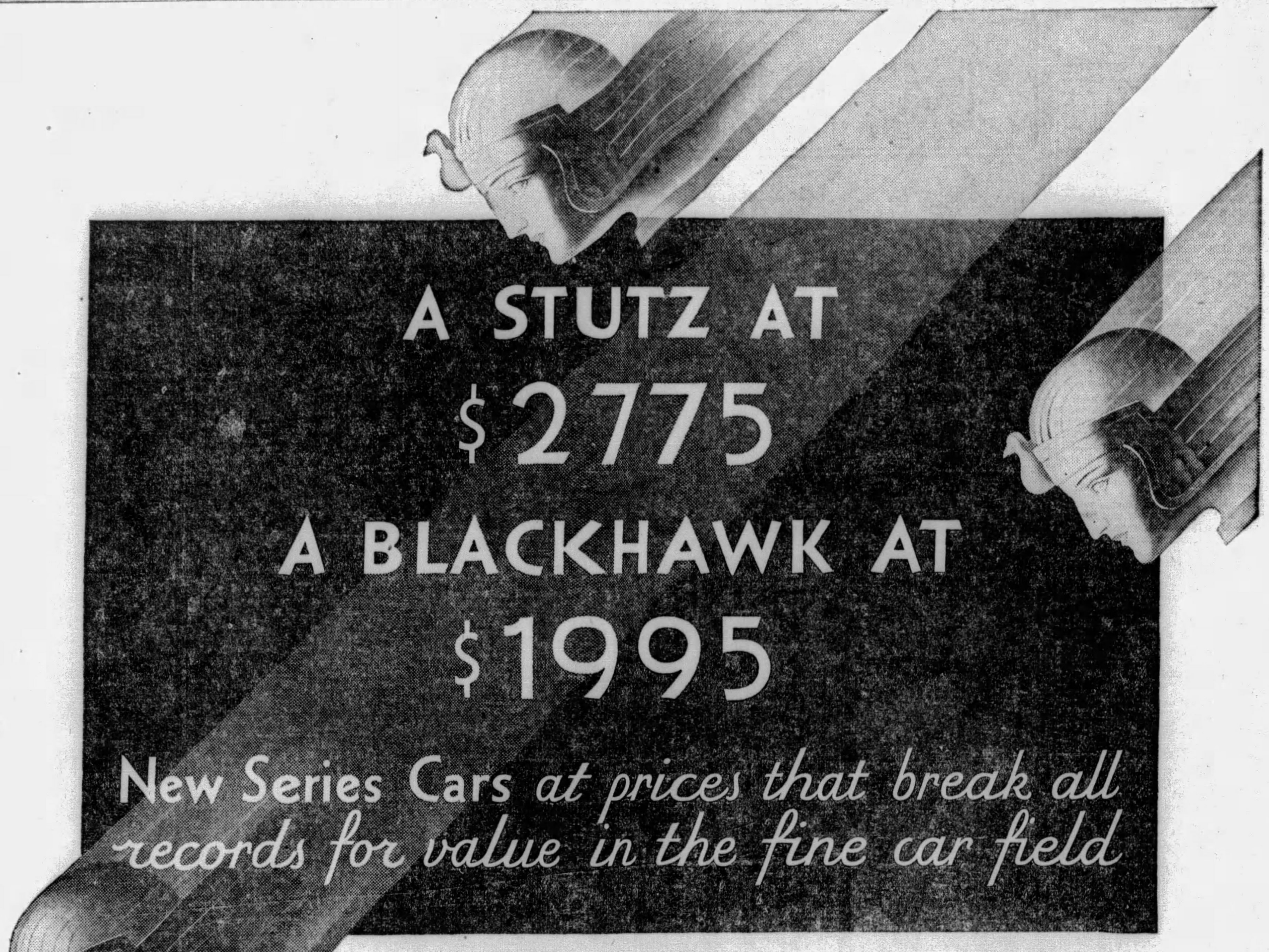

The biggest news in Motordom today is news of the New Series Stutz and Blackhawk cars at prices hitherto thought impossible.

Reductions going as far as $700, quality even finer than before, result in values beyond anything ever known in the fine car field.

If you've been considering the purchase of a really fine car, this is your long awaited opportunity.

With NEW refinements of design, with NEW comfort and safety, with still more brilliant performance, the NEW Series Stutz indeed introduces a NEW measure of luxury in transportation.

Here are your dividends of success. Stutz manufacturing keeps pace with Stutz design. And throughout its eighteen years of honorable service, Stutz has continued to pass on to the public the benefits of progress—increased values in its cars.

Stutz and Blackhawk owners have wondered how these cars could be improved. Just come and see these New Series Cars.

Better riding quality—obtained by softer, more sinewy, more resilient springs.

Brake power again increased—even larger braking areas for the world's most effective brakes.

Greater head room—afforded by improved interior design, although these cars have always provided most generous space.

Better temperature control—radiator shutters have positive two-way action without use of springs.

A new note of artistry in interior design, a new richness in upholstery fabrics, and added smartness of line, finish and appointments.

These are but a few of many betterments which still further distinguish these beautiful cars.

SAFETY STUTZ AND BLACKHAWK CARS

IT TAKES TEN OTHER CARS TO GIVE YOU TEN OF THESE STUTZ ADVANTAGES

Now more than ever, it takes ten other cars to deliver ten salient features of the Stutz and even then this criterion car has many major features all its own.

Safety glass all around, transmission with four speeds forward, overhead camshaft engine, worm drive—these are a few of the features combined only in Stutz and Blackhawk to produce outstanding performance-with-safety.

Beyond this impressive list, Stutz offers you SAFETY engineered into the car, by the lowest center of weight; SAFETY embodied in the Noback, which automatically prevents backward rolling on any incline; SAFETY enhanced by "feathertouch" brakes—the most powerful deceleration on any American car; SAFETY from side collision, due to side-bumper steel running boards integral with the frame!

But words simply cannot tell the sheer joy of owning a Stutz or Blackhawk car. To see the car is part of the story and when you drive it there is nothing more to be said.

We are making a special exhibition of these New Series Cars and you are cordially invited to visit our showroom. If you'll just say the word, we'll gladly arrange a cross country demonstration.

THE NEW SERIES—FOUR ESTABLISHED LINES OF FINE CARS

Stutz-Blackhawk now presents four established lines of fine cars (a total of 46 body styles), and the following range of prices:

Blackhawk (127½ in. wheelbase) . . . . $1995 to $2735 — Stutz Custom (145 in. wheelbase) . . . . $3745 to $3995
Stutz Standard (134½ in. wheelbase) . . $2775 to $3675 — Stutz Salon (145 in. wheelbase) . . . . $4595 to $10,800

These prices f. o. b. factory

Purchases are readily made out of income by our convenient payment plan

STUTZ MOTOR CAR COMPANY OF AMERICA, INC., INDIANAPOLIS, INDIANA

HOEVELER STUTZ CO. 5007 Baum Boulevard at Morewood PHONE SCHENLEY 4491 PITTSBURGH

B. O. FAIR'S SONS, 1820 Seventh Ave., Beaver Falls, Pa.
THOMAS M. JONES, Tarentum, Pa.
STATE MOTOR SALES CO., State College, Pa.
R. G. SCHMID MOTOR CAR CO., 333 Chartiers Ave., McKees Rocks, Pa.
FRANK P. LINDSAY, Wylie at Jefferson Ave., Washington, Pa.
L. B. ROCHE, Petroleum St., Oil City, Pa.

NO OTHER CAR MAKER COULD TRUTHFULLY SIGN THIS ADVERTISEMENT

GOLD-PINNED FALSE TEETH
With Counter-Sunk Platinum Discs
MOUNTED ON A GOLD DUST RUBBER PLATE
ONE PRICE POLICY
Full Upper or Lower

$20
No More—No Less
You Cannot Pay More Than Advertised Price for These Teeth.
Concentrating on ONE PRICE and MASS PRODUCTION and purchasing my materials in wholesale lots at wholesale factory prices enables me to offer a $50 or more set of teeth for only.. $20
ABSOLUTE PAINLESS TOOTH PULLING
EXPERT GOLD CROWNS AND BRIDGEWORK Teeth Filled
Open Daily 9 to 6 P. M. Mon., Wed. and Sat. Till 9 P. M.
Dr. HYMAN DENTISTS 2nd FLOOR 635 LIBERTY AVE

PETITION FARM BODY FOR LAW TO SET PRICES

Emergency Stabilization Legislation Asked; Hoover Interested in Wheat Pool.

By WILLIAM S. NEAL.
International News Service.

WASHINGTON, July 13.—The new Federal Farm Board, which is being assembled here today preparatory to its first meeting on Monday, will be confronted with petitions to inaugurate emergency measures to stabilize prices of this season's products of American farms, it was learned today.

The demand for action springs primarily from the wheat growing states, alarmed at the possibility of further price drops as a result of the recent demoralization of the wheat market.

WHEAT POOLS

There are several large wheat pools now operating in western states which are ready to form stabilization corporations and finance them from the $500,000,000 revolving fund granted by Congress to carry out the farm relief plan.

President Hoover has already indicated his interest in the wheat situation, in conferences with railroad heads, who cut rates on export wheat, and shipping board officials, who now are endeavoring to provide sufficient American ships to carry millions of bushels of old grain abroad before the new crop is marketed.

Drastic action by the board to meet an emergency condition, however, is considered doubtful. Mr. Hoover has made it plain that the farm co-operative program is a long-time farm program, and he is anxious to see the movement build along solid lines.

DISCUSS POLICIES

The policies of the board will be discussed by the President and Alexander H. Legge, chairman, and Carl Williams and J. C. Stone, members. They had been invited to the presidential fishing camp on the Rapidan River, but the trip was cancelled because of the weather.

One member of the board, to represent wheat growing interests, was still to be appointed. It is expected that he will be named before Monday.

One of the first proposals to be made to the board is a nation-wide campaign to enlist farmers in co-operative marketing organizations. Plans already have been developed by heads of wheat pools, livestock and vegetable co-operatives to request that funds be allotted with which to carry on the campaign.

CO-OPERATIVE METHODS

With the new farm bill in operation, many co-operative heads believe that they can induce hundreds of thousands of farmers to sign an agreement to market through their organization in the future.

Although some of the farm organizations were dissatisfied with the farm act, the board will have co-operation of all of them, according to Chester H. Gray, legislative representative of the American Farm Bureau Federation. The federation itself, he said, would propose no policies until the board had made its plans known.

BROWNSVILLE SCHOOLS' QUEEN

Ellen Caroline Davis — Betty Pepper

CROWNED—Brownsville schools at closing crowned Ellen, daughter of Mr. and Mrs. Andrew Davis, Union street, as beauty queen. Betty was train-bearer.

KANSAS CITIES HIT BY FLOODS

HUTCHINSON, Kan., July 13.—(AP.)—Swirling flood waters, hip deep in places, swept through the business district of Hutchinson today and overspread the residential sections.

Residents of Salina, Kan., also were battling a flood. The northwestern quarter of that city, including the railroad, wholesale and milling districts, being covered by water from a few inches to more than a foot deep.

Hutchinson's flood, the worst in the city's history, struck last night when Cow Creek overflowed its banks following heavy rains.

Every store building in town was flooded as the water poured down Main street at the rate of 15 miles an hour.

With the crest reached this morning, the flood was expected to subside quickly.

Stocks of goods that had not been moved to higher places were ruined. Warned of the approach of the flood, however, many merchants yesterday took precautions to protect their merchandise.

Two feet of water covered the north residential district.

Drowned Girl's Body Found by Brother

YORK, Pa., July 13.—(AP.)—The body of Miss Vivian Wendt, 15, of this city, drowned Thursday while on a Sunday school outing at Wago, along the Susquehanna River, was recovered early today by a brother, James, who had spent the night and all of yesterday on the river.

Weather Outlook For This Week

REGION OF THE GREAT LAKES—Mostly fair first half of week, followed by showers latter half. Temperature below normal first of week, rising to above normal by middle of week.

NORTH AND MIDDLE ATLANTIC STATES—Generally fair, except local thundershowers about Thursday and Friday. Temperature near normal at beginning of week, warmer middle and cooler at the end of week.

OHIO VALLEY—Generally fair, except local thundershowers about Wednesday and Thursday. Temperature near normal at beginning of week, warmer middle and cooler about Friday.

Meat Dealers' Picnic Set for Wednesday

The twenty-eighth annual picnic of the Retail Meat Dealers' Association of Allegheny County will be held Wednesday at West View Park. The committee has arranged special events, for which prizes will be awarded. Free sandwiches and coffee will be distributed to picnickers. Butchers are arranging to close their stores for half a day to attend the event.

Dam at Kittanning To Start by Winter

KITTANNING, Pa., July 13.—Official assurance has been received here that bids for the construction of Dam No. 7 in the Allegheny River, to be located at this place, will be advertised next month. It is expected that within 60 days the contract will be let. Preliminary work will start before winter sets in.

AN EXPERT SPECIALIST
in the treatment of

STOMACH and LIVER condition causing collection of gases and an uncomfortable feeling, with dizziness after eating. KIDNEY and BLADDER conditions with pain in back and loins, puffiness of the eyes, swelling of the feet and legs, frequent, painful irritations. BLOOD and SKIN conditions with enlarged gland and ulcerations of the mouth and rash on body, RHEUMATISM in all its forms, including enlarged and stiffened joints, NERVE WEAKNESS, HIGH BLOOD PRESSURE, NEURITIS, ANEMIA, and all other growths, swellings or tumorlike formations are treated without the aid of the knife. RECTAL TROUBLE, RUPTURE and GALL STONES are also treated without a cutting operation. CONSULT the old DOCTOR FREE. DR. R. H. M. MACKENZIE, second and third floors, 640 PENN AVE., PITTSBURGH, PA., whose best reference is the fact that he has been located on PENN AVE. the last 31 years. Hours: 9 to 8:30 daily. SUNDAY, 9 to 2. No office hours Friday. No letters answered.

FACE PEELING

The only deep peeling method in the world—replacing outer skin—banishing freckles — large pores — wrinkles, age lines, etc. Leaves a tight, perfect skin on face, neck and hands—no surgery. No pain or swelling. Call at office for free 18-day diet list.

Institute of Facial Rejuvenation
403 Plaza Bldg. ATlantic 8277
HOURS: 9 A. M. to 6 P. M.

CLASSIFIED ADS ARE AMONG THE GREATEST MONEY-SAVERS KNOWN.

Pittsburgh's Leading Dentist

DR. SHOR
"OK'D by Thousands"

Dr. Shor

Loose Plates can be relined and made to fit tite and repolished like new in one day at a small cost.

Broken bridges can be repaired in the mouth by my new method.

Special care to nervous people and children.

Sweet Air for the painless extraction of teeth and difficult roots and for the painless filling of Teeth. Sweet Air registered in the U. S. Patent Office only by Dr. Shor.

146 SIXTH ST.
Largest and Most Sanitary and Complete Office in Pittsburgh

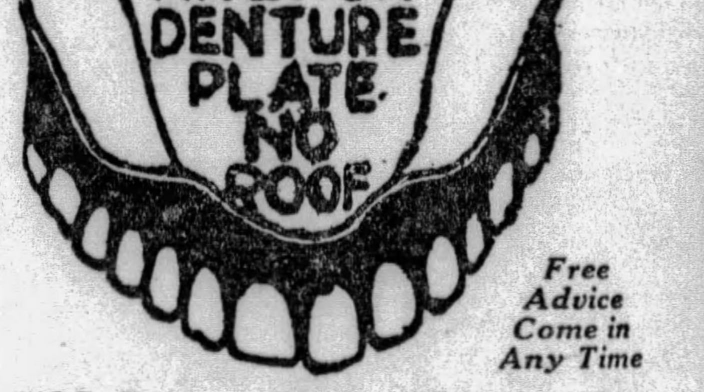

Free Advice Come in Any Time

Gold Bridge Work, 22-karat fine (reduced). Come and see samples. Removable or fixed bridge work. Sanitary, guaranteed.

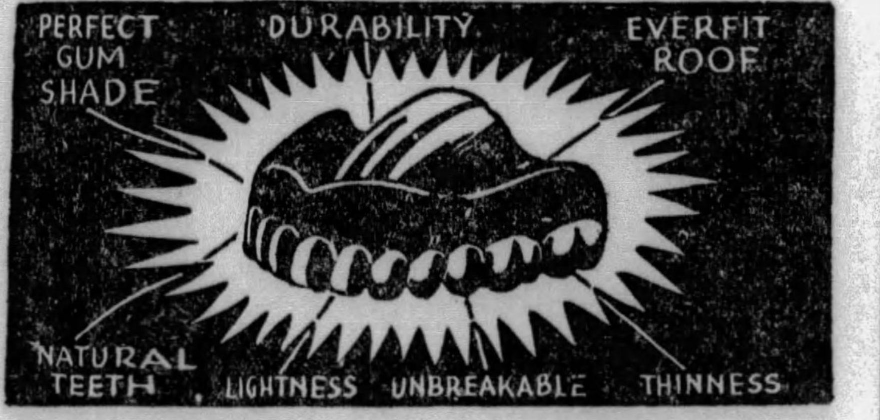

The famous Shorlite plate reduced 25 per cent. See Samples. Come in. Broken and loose plates repaired and made to fit tite while you wait.

DR. SHOR
CORNER PENN and SIXTH STREET
ENTRANCE 146 SIXTH STREET
BE SURE YOU ARE UNDER SHOR'S SWEET AIR OFFICE

GAS and ELECTRIC SHOPS
Duquesne Light Co. . . . SERVICE . . . Equitable Gas Co.
Eleven Convenient Locations

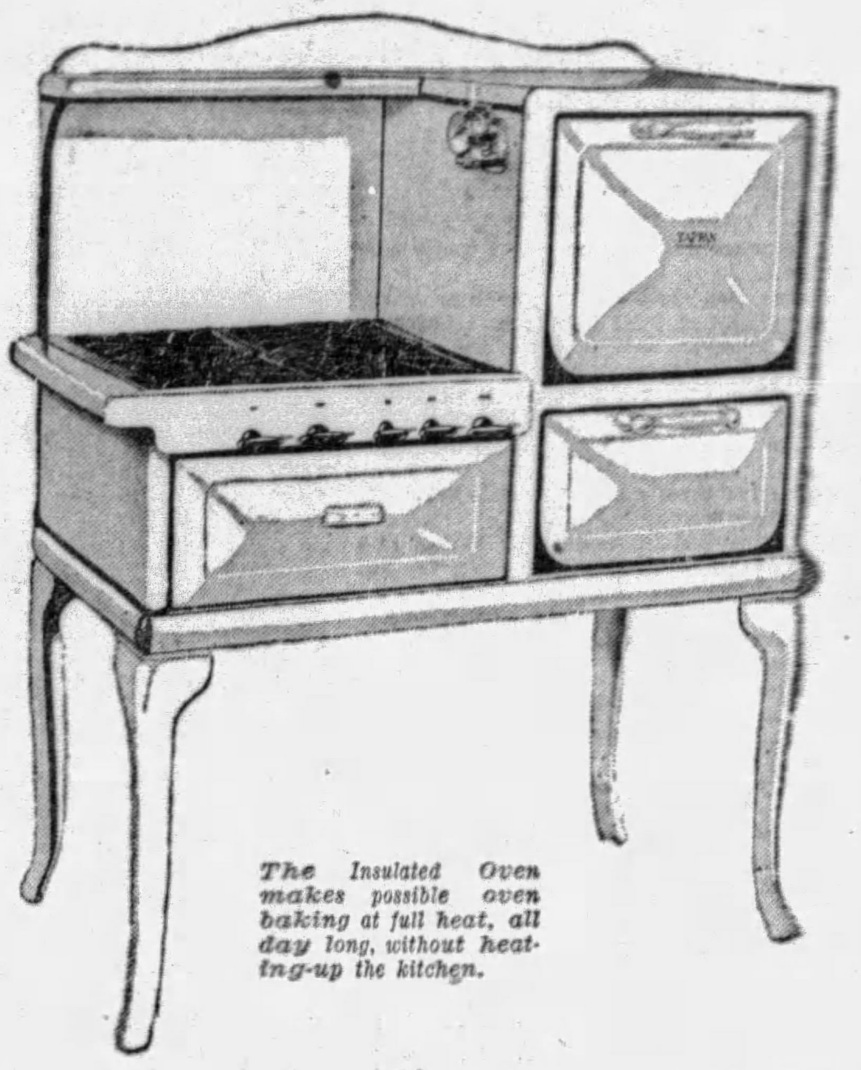

The Insulated Oven makes possible oven baking at full heat, all day long, without heating-up the kitchen.

Entirely New Arrangement of Gas Valves in the New TAPPAN
INSULATED GAS RANGE

The gas pipe to which the burner valves are attached is completely covered in the New Tappan.

And it is a smooth, enameled cover, with a neat row of handles of modern design. No nickel to rust, and so easy to keep clean.

In addition there are many more new and different features about the Tappan . . . the Speed oven . . . Chromium Oven Lining . . . Rock Wool Insulation . . . and oven Heat Control.

Special Introductory Offer Extended
$20 Saving If You Buy Now

The Weather's Hot . . . But Your Foods Keep Cold . . .

No matter how hot the weather it's always winter-like in your electric refrigerator.

The temperature keeps below 50 degrees and all your foods, even the most perishable, keep cool and fresh and healthful to eat.

FRIGIDAIRE and KELVINATOR
New models now on display
Down Payments as Low as $25.00

Shop by Telephone
You may order the appliances mentioned or any other by telephone. Also, we shall gladly have a competent salesman visit your home and demonstrate or explain any appliance in which you are interested.
ATlantic 4865

EVERHOT Electric Cooker

**Complete With One Gallon Thermic Jug*

$9.85 CASH
formerly sold in our shops for $13.50.

Take one with you for cool cooking in your summer cottage. Electric-Waterless-Cooking the Everhot way is easy to do by simply attaching to any electrical connection.

The heating units are so arranged in the Everhot that the heat is distributed thoroughly. Fifteen minutes for preparation of food and Everhot does the rest.

**The Thermic Jug provides a convenient carrier for hot or cold beverages. Temperatures can be maintained for the entire day.*

This convenient purchase plan may be arranged
85c Down . . . Balance Monthly

Where the Cool Breezes Blow . .

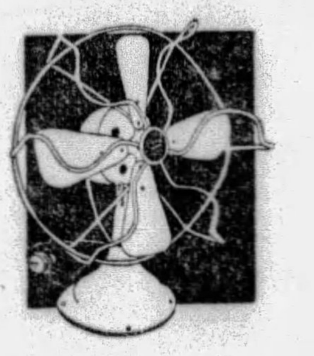

In any room in any home, where anybody hates to be 'cause it's hot and close . . . just attach an electric fan and feel the results.

Take home a fan tonight and "blow yourself to breezy comfort no matter how hot the weather.

Emerson Northwind—Choice of colors, blue, green and ivory	$6.50
Westinghouse Whirlwind	$6.50

Your Old Washer Is Worth Real Money

No matter how old, or in what condition, come in and get an appraisal on your old washer. One of the most liberal trade-in offers ever presented is being made on the Quick Coffield . . . the washer that is built to take care of any washing large or small . . . the washer that's built to keep on washing for you year after year.

Come in tomorrow . . . this unusual offer is for a limited time.

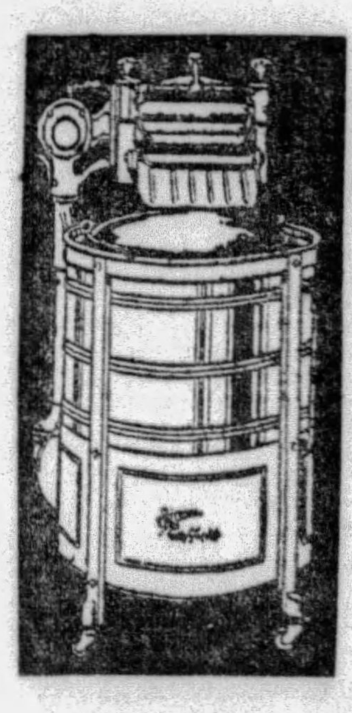

The Quick Coffield

Ask about our Convenient Purchase Plan

GAS and ELECTRIC SHOPS

435 SIXTH AVE., 613 LIBERTY AVE. — EAST LIBERTY, 6119 PENN AVE.

NORTH SIDE 124 West Ohio St.	EAST PITTSBURGH 106 Electric Ave.	BEAVER FALLS 1317 Seventh Ave.	HOMESTEAD 335 E. Eighth Ave.
DOWNTOWN 427 Liberty Ave.	BRADDOCK 620 Braddock Ave.	BELLEVUE 539 Lincoln Ave.	McKEESPORT 244 Fifth Ave.

RADIO NEWS and PROGRAMS

HOME ECONOMICS

HOUSEWIVES are good listeners nowadays with many stations broadcasting new recipes. Here we have Josephine Gibson, Director of Home Economics of the H. J. Heinz Company, preparing a new dish the recipe for which will be broadcast over KDKA Friday morning at 10:15.

Introduce New Chain Features

Radio Guild Presents Oscar Wilde Play Over KDKA—"Princess Pat," Maxine Brown Other Lights.

By DARRELL V. MARTIN,
Sun-Telegraph Radio Editor.

Several new features make their debut today over Pittsburgh stations.

More attractive than any other perhaps is the Radio Guild from KDKA at 8:15 o'clock, at which time a select cast of NBC players will present Oscar Wilde's "The Importance of Being Earnest."

Songs of the Open will be introduced to WCAE listeners at 12:30 p. m., filling a long desired want of fans who noticed a lull in noontime broadcasts on Sunday.

Retold Tales at 7:30 through KDKA will bring episode four of "A Study in Scarlet."

The Biblical Drama usually heard over WCAE at 2 p. m. has been changed to 9:45 o'clock with the National Players presenting "Stephen."

Victor Herbert's fanciful yarn of multi-millions, foreign titles and young love on a Long Island estate will come to us through KDKA at 10:16 in the popular light opera, "Princess Pat."

WCAE will take In Time of Roses as a substitute program for the Pittsburgh Industrial Period at 7 o'clock.

Of the regular features we like very much the proposed program for the Majestic Theater of the Air, WJAS at 9, with Maxine Brown, Muriel LaFrance and Wendell Hall bringing joy and mirth.

Alois Havrilla is a baritone as well as an announcer. Tonight he gets his big chance with the Atwater Kent people over WCAE at 9:15.

Norma Altwater, young coloratura soprano, and Ralph Federer, concert pianist, have been engaged for the Drake Kapphan Piano Hour from KQV at 9.

"Hall of the Mountain King" and "Ase's Death," from Grieg's "Peer Gynt Suite," will be Anglo-Persian highlights at 6:30 over KDKA.

Victor Plans Novel Dance Music Series

What is probably the most varied program ever put on the air will be the initial series of 12 new weekly broadcasts to be inaugurated by the Victor Talking Machine Division of the Radio-Victor Corporation from Station WEAF over the coast-to-coast system of the NBC on Thursday evening, July 18.

When this new Victor feature makes its debut from 8:30 to 9 p. m. on July 18 Nat Shilkret and the Victor Orchestra will hold sway.

SWEETHEART OF THE AIR

RADIO has had many sweethearts but none more popular than petite Maxine Brown, musical comedy star, who will be heard with little Jack Little, Muriel LaFrance, Wendell Hall and the Mound City Blue Blowers on the Majestic Theater of the Air, WJAS tonight at 9 o'clock.

London Engineer Explains Fading

First Chime from Big Ben Always Weak Because of Experiment With New Type of Antenna.

An explanation for the invariable accuracy with which programs fade out before Big Ben, the chimes in the House of Parliament peals forth has come from R. T. B. Wynn, engineer of the British Broadcasting Corporation.

Pittsburgh listeners, who have, under favorable conditions, heard over KDKA this nightly feature which concludes the British program in London have noted the accuracy with which the program in progress dies away a few seconds before the first note of the chimes is heard.

An inquiry has brought the following explanation from Mr. Wynn:

"The fading of items normally is carried out by shunting the input of the amplifiers on one program by means of a non-inductive variable resistance.

"For instance, if it is required to change from item "A" to item "B" in a program, the amplifiers of both programs are plugged into the transmitter "B" being heavily shunted and "A" being clear. At the correct moment, "B" is faded up and "A" is faded down. This is the procedure when Big Ben is broadcast assuming "B" to be Big Ben and "A" the London program."

Whitney's Brother Directs Voyagers

It was during an ABA rehearsal in New York studios of the National Broadcasting Company. ABA sketches are colorful broadcasts of music and dialogue by imaginary travelers in different countries of the world.

"Here in Ireland—er—you surely know the meaning of hospitality," read Edwin Whitney, actor-director of NBC programs.

Members of the cast looked aghast. Whitney stuttering his lines? Unheard of! They tried to ask him about that "—er" when the rehearsal ended. But he wasn't listening. He was rushing to the brother he had spied in the studio, a prosperous banker brother from Bradford, Pa., whom he had not seen in more than a year. Brother Alvin also brought greetings from two other brothers, both in radio work: Yale, the youngest, who is an announcer in Los Angeles, and Cass Ward Whitney, who teaches radio technique to aspiring Pittsburgh singers and is heard several times over KDKA.

HENRY AND "MIKE"

HENRY BURBIG, the popular comedian of the Ceco Couriers program over WJAS every Monday night at 8:30 p. m., is pictured with his good friend, "Mike," who has been the means of Henry's rise to fame and fortune. Burbig's mail averages 5,000 pieces a week.

Landon Talks To Merchants

V. D. Landon, radio engineer of the Westinghouse Electric and Manufacturing Company, addressed the monthly meeting of the Retail Radio Merchants' Association in the Congress of Clubs on the subject, "What is Screen Grid?" He covered the technical side of the construction and operation of the tube as well as giving some timely market reactions toward the sets using screen grid. Open discussion of the matter took place following the address.

The association is composed of leading retail radio merchants in Greater Pittsburgh and Western Pennsylvania. The members have dedicated themselves to the task of giving the buying public better and safer radio installation and service. Each merchant in the organization will be identified as a registered radio merchant and his service men will be registered and authorized by the association upon the recommendation of the service managers of the several factory distributors. A code of ethics was adopted at the meeting which will become effective in the early fall, uniting these merchants in their common purpose.

The meeting was well attended and enthusiastically entered into by the members. The association is headed by J. H. Phillips, as president; W. P. Wampler, vice president; F. C. Millard, secretary, and John E. Cooper, treasurer. J. L. Mahony is manager of the association.

Jensen Company Enlarges Factory

CHICAGO, Ill., July 13.—Work on the new unit for the Jensen Radio Manufacturing Company plant for which ground was broken the middle of last month is progressing at a rapid rate, and according to Peter L. Jensen, president of the company, installation of machinery and equipment will start during the present week. This new unit doubles the manufacturing capacity of the Chicago plant of the company.

The Jensen Radio Manufacturing Company has a Pittsburgh office located at 604 Chamber of Commerce Building, represented by William R. McElroy, district sales manager. Pittsburgh distributors of the Jensen line of speakers are Brown Dorrance Electric Co., Allied Electric Supply Company and the O. M. C. Supply Company.

Belasco Picks Music Favorites

Love, home, hate, fear, envy—they are all simple words that carry the heavy freight of intense human emotion. Perhaps no theatrical virtuoso has better interpreted their meaning to the public that David Belasco, master of the art of stage production.

The musical favorites of this man with such a deep understanding of human nature will be broadcast over KDKA Monday evening, at 9 o'clock

Cadman Indian Music Wednesday

Cadman's musical tribute, "To a Vanishing Race," sung by the male quartet, and Delibes' colorful and modern "Festival Dance," an orchestral feature, will be high lights in the program which the Sylvania Foresters present for listeners over KDKA Wednesday night at 8:30 o'clock.

'Joan of Arc' Trial on WCAE

The famous trial of Joan of Arc will be reproduced in the second broadcast of the new radio series, "Historic Trials," over WCAE Thursday night.

Drop Mike For Louise

Taylor Buckley, baritone, and Louise Bave, soprano, have had to sing several duets together in some of their recent programs over the NBC System, and the studio engineers aren't happy about it.

Although Buckley cannot be called tall, Miss Bave is much shorter than he, and a microphone that will suit one of them is the wrong height for the other. Both sing close to the "ear," using the technique that has come to be called "crooning," and an inch or two makes a great deal of difference.

To solve the difficulty, studio engineers put each singer on a separate microphone, and then bring the voices together in the duet by means of the mixing panel in the control booth. The system is said to work perfectly.

Current Broadway Hit Sung by Baur

The current favorite of Broadway song successes, "Pagan Love Song," will be sung by Franklyn Baur, tenor, during the broadcast by "The Voice of Firestone" over WCAE Monday night at 8 o'clock.

"Dear Little Boy of Mine" will be heard among the solos by Vaughn de Leath, "the original radio girl," while orchestral highlights by the symphony group under Hugo Mariani will include Friml's "Allah's Holiday" and "The Merry Go Round," from Powell's "At the Fair."

Fada Sets Embody All Improvements

The very latest developments in radio may be found in the Fada line of radio receivers and speakers just announced by Frank A. D. Andrea, president of Fada Radio. These include tuned screen grid radio frequency amplification, Fada constant width band pass filter pre-selector, to insure selectivity before amplification to eliminate "phantom" stations, modulation, plate circuit power detector, improved transformer coupled audio frequency amplification, power stages consisting of CX-345 power amplifier tubes connected in push-pull, and operation without loop, antenna or ground.

DORSEY WHITTINGTON, internationally known pianist, will play Chopin's "Fantasie Impromptu" on the Baldwin program through KDKA tonight.

RADIO ECHOES

"The Super Ship," an imaginative tale of aviation in 1950, will be dramatized in the Fly Stories Hour over WJAS July 16.

W. Adolphe Roberts, was correspondent of the Brooklyn Eagle, will read excerpts from his book, "Pan and Peacocks," over WEAF Friday, July 19.

Charles Rann Kennedy's drama, "The Servant in the House," will be broadcast over KDKA, Pittsburgh, WJR, KWK and WREN at 9 p. m. July 20.

Old world instruments, rarely heard these days, will be used in the program at 2:30 p. m. today over WEAF. The instruments are the viol d'amour, viol da gamba and spinet.

George Rector, world famous restaurateur, will be the guest speaker of the household period over WJZ Friday, July 19. Mr. Rector will be interviewed by Mary Martin on summer menus.

A laboratory in which research is devoted to a study of good looks has been added at WLW, Cincinnati. Florence Frey is the research worker, and her findings are broadcast every Monday morning.

In celebration of their first anniversary on the air, Hank Simmon's "Showboat" company have prepared an elaborate program for July 17 over WOR and affiliated stations. Simmons will make a "curtain" speech. "Clouds and Sunshine" is the play chosen for the anniversary program.

From their "shell" on Belle Isle, Detroit's island park, the Detroit Symphony Orchestra will broadcast one of its series of summer concerts over KDKA, WJR, WBAL, KWK and WREN July 20.

"Princess Pat," another light opera gem of Victor Herbert, will be broadcast by the light opera company over KDKA tonight.

The first act of "My Maryland," a musical romance of the Civil War, will be produced on the air July 19 over KDKA during the hour of "Memories." Jessica Dragonette and Colin O'More will play the leading roles.

Laura Newell, who will be the featured soloist with Maj. Bowes family, July 14, was a musical prodigy. She made her debut as a soloist at 13 with the Denver Philharmonic Orchestra. She is both an accomplished harpist and pianist.

An ardent radio fan has made WBAL, Baltimore, a gift of a volume of old music which dates back to 1842. The volume is quaintly illustrated by colored lithographs and steel engravings.

J Wesley Smith, one of the earliest air mail pilots, will make his contribution to the aviation series, "Roads of the Sky," July 16, over WCAE. How his first flight in 1919 came near being his last will be told by the aviator.

WGY reports a successful effort to rebroadcast the Uzcudun-Schmeling prize fight for the benefit of Schmeling's fellow countrymen in Germany. Excellent results were reported by the Suedfunk, German station at Stuttgart, in receiving the short wave signals.

An all request program will be broadcast by the weekly symphony concert over WEAF, July 20. Directed by Nathaniel Shilkret, the orchestra will present selections chosen by the radio audience which more and more show a pronounced interest in great music and less in jazz.

Giant Pipe Organ, Choir Of 300 Voices on KDKA

A choir of three hundred voices, attuned to the giant pipe organ of the Mormon Tabernacle in Salt Lake City, Utah, will launch one of the most pretentious series of vocal programs ever undertaken on the air over the coast-to-coast network of the National Broadcasting Company on Monday evening.

Excerpts from operas and oratorios, as well as semi-classic part songs in special arrangement for the impressive ensemble, will be interpreted each week by the great salt Lake Tabernacle Choir under the direction of Anthony C. Lund. The tabernacle organ, one of the largest in the world, construction of which was begun by the Mormons in 1866, will also be heard. Edward P. Kimball and Tracy Y. Cannon are the organists, with Mr. Kimball at the console in featured solos.

The program from Salt Lake City will be on the air over KDKA from 6:00 to 6:30 o'clock, Eastern Daylight Time.

The Chorale from Wagner's "Die Meistersinger" will be sung by the choir and Mr. Kimball will play the Pilgrim's Chorus from "Tannhauser." The choir also will sing the Finals from Mendelssohn's "Elijah."

Meadow Lark Takes Up Post At KOA Mike

Associated Press.

DENVER, Colo., July 13.

SUMMER has come and brought the peripatetic songster of KOA back to his stage on the studio window.

For the fourth summer, Happy Jim, a meadow lark, has taken up his perch near the studio, and daily his voice, carried on the ether from a "mike" in the window, joins in pleasant harmony with the noon organ programs.

Blind Composer's 'Idyll' From KDKA

"Summer Idyll," written by a blind composer, John Joseph Duffy, will make its radio debut when the White House concert, stressing the nature theme, is broadcast through KDKA on Monday evening.

Gum-Chewing In Studio OK

Gum-chewing may not be recognized as one of the social graces, but it is approved in broadcasting studios. Smoking is forbidden, and broadcasters of nervous temperaments frequently find a little wad of gum is a relief.

Many of the singers, they confide, also find that chewing gum just before they go on the air puts their throats in good shape. Dozens of them, who would not be seen chewing gum anywhere else, grind away blithely in the studios of local stations.

And Howard Phillips, who sings with the Michelin Men and several other NBC programs, admits that he has evolved a technique whereby he can keep his gum in his mouth while he sings.

"I had to do it," he said. "An announcer almost threw me out when I tried to park it on the rim of a microphone."

HERE WE HAVE a rarely photographed man who has had others photographed thousands of times—a man who does things in radio but prefers to remain in the background of every achievment—a man who knows the development of radio broadcasting in America perhaps better than any other—a man who is held in great trust by American newspapers and who will go from here to Hong Kong to do another newspaperman a favor. He is Percy A. Boyd, publicity engineer of KDKA, who established that station in the sun as "The Pioneer Broadcasting Station of the World" and has kept it there. Good stories about KDKA originate in his office atop the William Penn Hotel.

RADIO TRADE NEWS

Paul Specht.

One of the first orchestras on the air will be with us for a few weeks at Pittsburgh entertainment centers and incidentally will play for radio fans at a special showing of Sparton sets in the May-Stern radio department some time this week. Whether Paul Specht's Georgians will broadcast is doubtful, but fans will have a chance to "see and hear" at the Sparton affair.

Logan-Gregg Hardware Company, 121 Ninth street, signed a contract last week as exclusive distributors for Bremer-Tully receiving sets. Carl Markle has charge of radio sales for the Logan-Gregg company.

Max Fischman, president of the Keystone Radio Corporation, 640 Grant street, has returned from an extended vacation through the East and is all set to do a whirlwind business on Peerless and Steinite receiving sets. Burning sands at Atlantic City and the jargon of New York traffic failed to erase that happy smile.

Silver-Marshall and Lyric receiving sets will be handled by the Electric Appliance Company, 216 Penn avenue, this fall. O. A. Mann is in charge of radio sales.

The MacMillan receiving set will be marketed to dealers in the Pittsburgh area this fall by the L. H. Smith Wooden Ware Company, Eighth street. J. W. Edgar, in charge of the radio department, has had several years' experience in radio merchandising.

Amplification units for talking movies have opened a new outlet for radio sales and it is in this field of the radio industry that H. C. Sanderson, a local pioneer, is kept busy these days. Mr. Sanderson has offices in the Fulton Building.

Tubes with an imperfect vacuum have short life and operate, as a rule, with a blue haze, G. O. Tanner, Pittsburgh factory representative for Speed tubes, told us last week. When you meet Mr. Tanner prepare for a discussion of the new Speed 227, which heats in four seconds flat, an accomplishment of engineers at the Cable Radio Tube Corporation this summer. "Burnouts in Speed 227s are a thing of the past," Mr. Tanner said. 'We have developed our fast-heating type 227 in such a manner that it is impossible for the filament to fuse itself onto the insulator, thus insuring longer life and better service."

Buffalo Symphony On Columbia System

Herbert Straub will wield the baton of the Buffalo Civic Symphony Orchestra when they begin their summer series of broadcast concerts over the international network of the Columbia Broadcasting System on Thursday evening. Six Canadian broadcasting stations will join with the coast-to-coast network in the United States to give the series an international aspect. WJAS will take the feature.

'King's Business' On Sacred Songs

"My Father Knows," "Who Could It Be?" and "The King's Business" will be included in the Sacred Song Concert over KDKA this Tuesday night at 7:15 o'clock E. D. T. The sponsor has announced the following artists: Elizabeth Lloyd Kirkpatrick, soprano; Mabel King, contralto; Will Rhodes, tenor; Max Kroen, baritone; W. A. Reger, pianist.

Accepts AK Appointment

Mrs. Thomas K. Cree, of Pittsburgh, has accepted appointment as state manager for Western Pennsylvania of the 1929 National Radio Audition of the Atwater-Kent Foundation of Philadelphia. Mrs. Cree has already energetically commenced work of organization.

The local elimination auditions, to qualify one young man and one young woman for the state audition to be held in the fall, will begin at once.

The young singers of the country will have as their incentive this year an aggregate of $25,000 in cash awards, in addition to the prospect of a scholarship in some recognized music conservatory.

Noted Composer's Band on Network

Radio listeners will be carried into the heart of Chicago's gay social world beginning Monday night, when the Edgewater Beach Hotel Orchestra, under the direction of Ted Fiorito, inaugurates a series of weekly dance programs over WJZ, WJR and WBZ at 10:30 o'clock, eastern daylight time.

Ted Fiorito, maestro of syncopation in this smart gathering place for summertime pleasure seekers, is also well-known nationally as a composer of popular songs. He is the author of "Laugh, Clown, Laugh," "King for a Day," "I'm Sorry, Sally," "Charlie, My Boy," "No, No, Nora," "Dreamer of Dreams," and "Sometime."

'My Maryland' By Philco Players

The first act of "My Maryland," a musical romance of American Civil War days, with book and lyrics by Dorothy Donnelly and music by Sigmund Romberg, will be produced on the air over KDKA by the cast of Philco's Theater Memories on Friday night at 9:30 o'clock.

Arabian Nights In Modern Dress

The intriguing spirit of the Arabian Nights, as captured in music by Rimsky-Korsakoff's "Scheherazade," will be transmitted into modern foxtrot arrangements by the C. A. Earl Orchestra on Tuesday night at 10:30 o'clock over KDKA.

FEATURED in the Fada Symphonic Hour over WJAS every Tuesday night will be Ethel Codd, soprano, and Victor Hall, organizer of the Rollickers Quartet.

Asks License For Portable

A license for a portable short wave transmitter for use in boats, planes and other movable objects is sought by the National Broadcasting Company, it was announced today. The company has applied to the Federal Radio Commission for construction permit and a station license in New York.

Heretofore the NBC has worked in co-operation with organizations licensed to operate portable transmitters in its breadcasts from planes and boats and other points where direct wire connections were impossible, it was pointed out.

Patt Brothers Lean To Radio Announcing

KANSAS CITY, July 13.—(AP.)—Radio talent comes and goes, but the Patt family goes on forever at WDAF.

Now it is Jimmy Patt, 17, who announces baseball scores after school. He is the station's handy man, and his reward comes with a daily chance to broadcast sport summaries.

His oldest brother, John, did the same thing when WDAF was first operating seven years ago. John now is assistant director of WJR, Detroit. Then came Ralph, whose experience here opened his way to an announcer's job at KFKU while he attended the Univrsity of Kansas.

Cross to Record Slumber Theme

"Slumber On," familiar to NBC listeners as the musical signature of the hour of Slumber Music which closes the radio day over KDKA and other stations in the system, is soon to be available as a phonograph record.

Milton J. Cross, NBC announcer, who sings the song when he announces the program twice a week, has a date to make a record of it in the near future. Keith McLeod, musical supervisor of the company, wrote the music, and Walter Preston, radio baritone, wrote the words.

Change Broadcast Hours for Operas

A new schedule for the summer opera series of Gilbert and Sullivan operettas, heard weekly through a network of the National Broadcasting Company, headed by WEAF, has been announced.

Beginning July 17, the popular comic operas will be broadcast each Wednesday night at 10:30 o'clock, eastern daylight time, instead of Monday nights as heretofore. The season's schedule remains the same, the new order becoming effective with "Princess Ida" July 17, instead of Monday, as announced.

Sparton Chief Gives Hoover Oak Gavel

Commemorating the seventy-fifth anniversary of the founding of the Republican party in 1854, the citizens of Jackson, Mich., presented President Herbert Hoover with a beautiful carved gavel made from a limb of one of the spreading oak trees under which the G. O. P. was born.

Capt. William Sparks, president of the Sparks-Withington Company, manufacturers of Sparton Radio, made the presentation in behalf of the people of Jackson.

Air Mail Pilot Talks Tuesday

One of the pioneers of the air mail service, Wesley Smith, veteran pilot of the New York-to-Chicago route, will be the speaker in the third broadcast of the unique series, "Roads of the Sky," over WCAE Tuesday night at 7 o'clock.

WHAT PITTSBURGH STATIONS OFFER THIS WEEK

TODAY

PITTSBURGH STATIONS

Meters		Kilocycles
217.3	KQV	1380
232.4	WJAS	1290
245.8	WCAE	1220
305.9	KDKA	980

Daylight Saving Time.

9:00 A. M.
WJAS—St. Patrick's Church.

9:30 A. M.
WCAE—Bible Class, St. Andrew's Lutheran Church.

10:00 A. M.
KQV—French Trio and lecture, "Why is the Bible Written in Literal and Symbolic Language?" by R. H. Barber.
WJAS—Children's hour.

11:00 A. M.
WJAS—Service from First English Lutheran Church, Rev. A. J. Holl.
WCAE—Emory M. E. Church; sermon, "Is Not This the Carpenter?" Dr. W. W. T. Duncan.
KDKA—Correct time.

11:01 A. M.
KDKA—Christ M. E. Church; Rev. Albert E. Day, pastor.

12:15 P. M.
WCAE—Organ recital by Frederich Loty; Janet McMullen, contralto.

12:30 P. M.
WCAE—Songs of the Open.

1:00 P. M.
KQV—Watch Tower musicale.
WCAE—Classical Flashes.

1:20 P. M.
KQV—Lecture.

1:29 P. M.
KDKA—Correct time.

1:30 P. M.
WCAE—Blue and White Marimba Band.

Spanish Prisoner's Song.

Manolo ..... Hurtado
A Judea ..... Hurtado
Mas Dos Rosas (Bambuco) ..... Palmerin
Maria ..... Hurtado
El Prisionero ..... Delfino
Entre Broma y Broma ..... Andreu
Jota Navarra ..... Sarasate
Carne de Cabaret ..... Lambertuci

KDKA—Memorial Park concert.

1:40 P. M.
KQV—String Ensemble.

2:00 P. M.
KDKA—Roxy's Symphony.
Joseph Stopak, Violinist.

3:00 P. M.
WJAS—Symphonic hour.

"Symphonie Espagnole."

Overture: Magic Flute ..... Mozart
Symphonie Espagnole ..... Lalo
John Corgliano and Orchestra.
Prelude Cortege et Air de Danse, from L'Enfant Prodigue ..... Debussy
Tambourin Chinoise ..... Kreisler

KDKA—Friendly hour.

"Melodious Lives."

On the Sea ..... Buck
Quartet.
Bird Songs at Eventide ..... Coates
Tenor Solo.
Sylvia ..... Speaks
Quartet.
My Ain Folk ..... Lemon
Baritone Solo.
We May Not Climb the Heavenly Steeps
Quartet.
Rocked in the Cradle of the Deep
Bass Solo.
Banjo Song ..... Homer
Quartet.
Talk: "Melodious Lives"
Dr. J. Stanley Durkee.
Vesper Hymn ..... Beethoven
Quartet.
Homing ..... del Riego
Tenor Solo.
Calm Lies the Lake ..... Pfiel
Jesus, Meek and Mild
Quartet.

3:30 P. M.
WJAS—Hudnut program.

4:00 P. M.
WJAS—Cathedral hour.

"The Radiant Moon."

Chimes.
Processional—Rejoice the Lord is King—Ensemble ..... Parker
Prelude—Voix des Cloches ..... Luigini
Orchestra.
Hymn—Creation's Hymn ..... Beethoven
Choir and Orchestra.
Baritone solo: O God Have Mercy ..... Mendelssohn
John Barclay and Orchestra.
Magnificat in F ..... Tours
Choir and Orchestra.
Interlude—Abenlied ..... Schumann
Orchestra.
Anthem—O Come Before His Presence ..... G. C. Martin
Tenor Solo, Choir and Orchestra.
Contralto solo: Gloria ..... Buzzi-Peccia
Helen Oelheim.
Nunc Dimittis in F ..... Tours
Choir and Orchestra.
Interlude—Air on G String ..... Bach
Orchestra.
Motet—The Radiant Moon ..... Woodward
Choir and Orchestra.
Tenor solo: Glory to Thee, My God, This Night ..... Gounod
Mr. Amison and Orchestra.
Chorus—The Heavens Are Telling ..... Haydn
Choir and Orchestra.

WCAE—National Sunday Forum.

"Bridges Not Burned."

Selections from "The Holy City" ..... Gaul
Hart Giddings, Organist.
Hymn—Joy to the World.
Chorus—No Shadows Yonder.
Tenor Solo—My Soul Is Athirst for God.
Women's Trio—At Eventide It Shall Be Light.
Chorus—They That Sow in Tears.
Contralto Solo—Eye Hath Not Seen.
Chorus—Thine Is the Kingdom.
Address—"Bridges Not Burned."
Dr. Ralph W. Sockman.
Bass Solo—A New Heaven and a New Earth.
Chorus—Let the Heavens Rejoice.
Contralto Solo—Come, Come, Ye Blessed.
Chorus—The Fining Pot Is for Silver.
Bass Solos—List the Cherubic Host; I Heard the Voice of Harpers.
Chorus—Great and Marvelous Are Thy Works.
Questions and Answers—Dr. Ralph W. Sockman.
Selections from "As the Hart Pants" ..... Mendelssohn
Male Chorus—The Lord Hath Commanded.
Chorus—Why, My Soul, Art Thou So Vexed?
Hymn—On Wings of Living Light.

KDKA—Godfrey Ludlow, violinist.

Descriptive Pieces.

Hark, Hark, the Lark ..... Schubert
Londonderry Air ..... Old Irish
Souvenir ..... Tanaka
Twilight Voices ..... English
Barcarole ..... Arme
Snowflakes ..... Rimsky-Korsakoff
Variationen ..... Old Dutch
Scherzo ..... De Boer

4:30 P. M.
KDKA—The Maestro's hour.

"Symphony in F Minor."

Prelude to "Die Meistersinger" ..... Wagner
Orchestra.
Verborgenheit ..... Wolf
Contralto Solo, Elizabeth Lennox.
Aubade, from "Le Roi d'Ys" ..... Lalo
Tenor Solo, Lewis James.
Love Divine, from "The Daughter of Jairus" ..... Stainer
Soprano and Tenor Duet, Erva Giles and Lewis James.
Fourth Movement from "Symphony in F Minor" ..... Tschaikowsky
Orchestra.
Der Asra ..... Rubinstein
Semnenie ..... Glinka
Bass Solos, Alexis Obolensky.
Mad Scene, from "Lucia di Lammermoor" ..... Donizetti
Soprano Solo, Erva Giles.
Light Eternal, from "Requiem" ..... Verdi
Contralto, Tenor and Bass Trio.
Turkish March, from "Ruins of Athens" ..... Beethoven
Orchestra.

5:00 P. M.
WJAS—French trio and soloist.

5:25 P. M.
KDKA—Baseball scores.

5:30 P. M.
WJAS—New York program.
WCAE—"When Shadows Lengthen."

"Pirate Dreams."

Twilight Voices ..... McLeod
Down in a Pretty Valley ..... Geibel
At the Clear Fountain ..... Saar
Mixed Quartet
Souvenir ..... Drdla
String Trio
Absent ..... Metcalf
Tenor Solo, Charles Harrison
Pirate Dreams ..... Huerter
Mixed Quartet
Berceuse, from "Jocelyn" ..... Godard
String Trio
Lindy ..... Spross
Spring Will Return With You ..... O'Hara
The Garden of Your Heart ..... Dorel
There's Music in the Air ..... Root
Twilight Voices ..... McLeod
Mixed Quartet

KDKA—Twilight Reveries.

"There Is No Death."

Morning ..... Speaks
Choir
I Need Thee Every Hour
Soprano Solo, Muriel Wilson
There Is No Death ..... O'Hara
Choir
Sheep and Lambs ..... Homer
Contralto Solo, Helen Janke
Jesus Calls Us
Choir
Scripture Reading and Prayer
Pilgrim's Chorus
Evening and Morning ..... Spicker
Soprano Solo, Muriel Wilson
Address: "What About the Bible?"
Dr. Charles L. Goodell
Softly Now the Light of Day
Choir
Benediction

5:50 P. M.
WCAE—Correct time.

6:00 P. M.
KQV—Jean La Rouche and his Paris Orchestra.

"Spanish Doll."

Sing a Song in the Rain
An Old Italian Love Song
Serenade
Blue Hawaii
Copenhagen
Spanish Doll
Mean to Me
Pagan Love Song
Song of India
Breakaway
That's You, Baby

WJAS—Concert orchestra from Philadelphia.
WCAE—Echoes of the Orient.

Eastern Spell.

From Islam.
On Galata Bridge.
Turkish Dance.
Marmora Boat Song.
Spell of the Orient.

6:15 P. M.
WCAE—Face to Face With Our Presidents.

6:25 P. M.
KDKA—Baseball scores.

6:30 P. M.
WJAS—Twilight Melodies.
KDKA—Anglo-Persians.

"Peer Gynt" Numbers.

Scheherazade ..... Rimsky-Korsakoff
To a Water Lily ..... MacDowell
Selections from "The Vagabond King" ..... Friml
Only a Rose.
Waltz Huguette.
Song of the Vagabonds.
In a Monastery Garden ..... Ketelbey
Selections from "Peer Gynt" Suite, Grieg
Asa's Death.
The Hall of the Mountain King.
O Come, All Ye Faithful ..... Reading

6:48 P. M.
KQV—Amos 'n Andy.

Amos Deathly Worried.

Yesterday in court the state attorney called on Earl Dixon to testify against Amos. Earl Dixon took the stand and told many untruthful things about Amos, and, after denying some of the lies he had told Ruby Taylor about Amos, it was necessary to call Ruby Taylor to the stand. She told the court many things which contradicted the testimony given by Mr. Dixon. As the scene opens now we find Amos and Andy in their room. Amos has spent sleepless nights worrying over the outcome of the trial.

7:00 P. M.
KQV—Watch Tower musicale.
WCAE—In Time of Roses.

"I Look Into Your Garden."

In the Time of Roses ..... Reichardt
When the Hues of Daylight Fade, Bechtel
Roses, Roses Everywhere ..... Trotere
Ensemble.
Canzonetta ..... Godard
Orchestra.
I Look Into Your Garden ..... Wood
Robert Simmons, Tenor, with Orchestra.
Oh, My Love's Like a Red, Red Rose ..... Rogers
Ensemble.
Meditation from "Thais" ..... Massenet
Orchestra.
The Little Old Garden ..... Hewitt
Duet, Soprano and Tenor, with Orchestra.
Dreaming Alone in the Twilight ... Moore
Orchestra.
In the Time of Roses ..... Reichardt

KDKA—Correct time.

7:01 P. M.
KDKA—American Singers.

"The River Shannon."

Am Meer ..... Schubert
American Singers.
Andante ..... Lalo
Violin Solo, Arcadie Birkenholz.
Serenade ..... Speaks—Arr. Harrison
In Maytime ..... Leonard
American Singers.
To Be Selected
Bass Solo, Frank Croxton.
The River Shannon ..... Arr. Harrison
Hey, Robin, Jolly Robin ..... Shaw
American Singers.
Allegro ..... Fiocco
Violin Solo, Arcadie Birkenholz.
Till I See Mother's Face, Arr. Harrison
American Singers.

7:20 P. M.
KQV—Biblical questions.

7:30 P. M.
WJAS—Weather report.
WCAE—Maj. Bowes' Family.
Laura Newell, harpist of the Capital Grand Orchestra and its only feminine member.
KDKA—Retold Tales.
"A Study in Scarlet," Episode four.

7:32 P. M.
WJAS—Studio program.

7:40 P. M.
KQV—Musical program.

HAROLD W. GOLDSTEIN, President of Anchor Lite Apliance Company, 330 Boulevard of the Allies, prides himself on a loyal organization. His secretary, Antoinette E. Galluzzo, is here inspecting a new model 41 C. A. Earl Radio and receiving selling points from her employer that she might be prepared to boost the company's business wherever she goes.

7:59 P. M.
WJAS—Correct time.

8:00 P. M.
KQV—Dorothy Ryan Nesbit, soprano; Lawson Sisters.

"Such a Lil' Fellow."

The Slumber Boat ..... Daynar
Such a Lil' Fellow ..... Dechmont
The Eskimo ..... Wing
Ma Curly-Headed Baby ..... Clutsam

WJAS—La Palina hour.
Mrs. Murphy's Boarding House.
KDKA—Enna Jettick Melodies.

"I'm in Love."

Homing ..... del Riego
I'm in Love, from "Apple Blossoms" ..... Kreisler-Jacobi
Deep River ..... Arr. Burleigh
Where the Shy Little Violets Grow.
Angels, Ever Bright and Fair, from "Theodora" Handel.

8:15 P. M.
KDKA—Radio Guild.

Oscar Wilde Play.

Oscar Wilde's "The Importance of Being Earnest" will be presented by the Radio Guild, a new NBC dramatic unit. Vernon Radcliffe, a veteran of both the theater and the radio studios, will direct the production. The cast includes Adele Ronson, Murray Kinnell, Norman McDonald, Mollie McIntyre, Jeanne Owen, Harry Neville and Eda Heinemann.

Future productions will include Hedda Gabler, Paola and Francesca, Peer Gynt, Lady Windemere's Fan, The Bluebird, Prunella, Sea Gull, Cyrano de Bergerac, L'Aiglon, A Doll's House, Emperor Jones, Beau Brummell, Abraham Lincoln, The Truth, Justice.

8:30 P. M.
WJAS—Sonatron Series.
BEN SELVIN'S ORCHESTRA.

9:00 P. M.
KQV—Drake-Kapphan Piano hour.

Popular Artists.

Featured artist, Norma Altwater, coloratura soprano of the Pittsburgh Opera Company, accompanied by Grace Bienko Martin.
Ralph Federer, concert pianist:
Caprice Viennois ..... Kreisler
Trinka in Traineaux (In a Three-Horse Sleigh) ..... Tschaikowsky
Naila—Waltz ..... Delibes-Dohani
Mary Redmond, violin soloist.
The Paramount Quartet of Greenfield, under the direction of Tommy McVeigh; Tommy McVeigh, first tenor; A. Schiefer, second tenor; George Brenn, first bass; William Geher, second bass.
Tommy McFarland, Pittsburgh's Irish tenor.
Roy and Allen, four-hand piano duo.

WJAS—Majestic Theater of the Air.

Maxine Brown.

First Period—Welcome to Montreal
Marseillaise
Redferne Hollinshead
Canadian Capers
Arnold Johnson Orchestra
Popular Song from "Innocents In Paris"
Muriel La France
Song from "The Reve" from Manon
Redferne Hollinshead
Madelon
Arnold Johnson Orchestra
Second Period—The Dolls
Doll Dance
Arnold Johnson Orchestra
Oh You Beautiful Doll
Wendell Hall
Spanish Doll
Arnold Johnson Orchestra
Doll Song from "Tales of Hoffman"
Muriel La France
Wedding of the Painted Doll
Arnold Johnson Orchestra
Third Period—Romance of Radio
Plain Jane from "Plain Jane"
Maxine Brown
Miss You
Maxine Brown
Sweetheart's Holiday
Maxine Brown
To Be In Love
Maxine Brown
Fourth Period—Roof Garden Reveiry
Wendell Hall with Mound City Blue Blowers and Arnold Johnson and his orchestra.

WCAE—"Our Government," David Lawrence.

9:15 P. M.
WCAE—Atwater Kent hour.

Alois Havrilla.

Selections from "The Mikado" ..... Sullivan
Orchestra.
The Blind Ploughman ..... Clarke
Smuggler's Song ..... Kernochan
Baritone solos, Alois Havrilla.
A La Bien Aimee ..... Schutt
The Swan.
Orchestra ('cello solo, Bernard Altschuler.)
O Falmouth Is a Fine Town! ..... Shaw
Sittin' Thinkin' ..... Fisher
A Wanderer's Song ..... Rasbach
Baritone solos, Alois Havrilla.
Wedding Day at Troldhaugen ..... Grieg
Orchestra.

KDKA—Tone Picture.

"Coronation March."

The Prisoner in the Caucasus (Cossack Song) ..... Arr. Schindler
Choristers.
Melody ..... Rachmaninoff
Ensemble.
The Sleigh ..... Kountze
No More at Evening, from "Redemption" ..... Nitke
Choristers.
Coronation March, from "Le Prophete" ..... Meyerbeer
Organ solo, Lew White.
Kashmiri song, from "Indian Love Lyrics" ..... Finden
Choristers.
Simple Aveu ..... Thome
Ensemble.
My Gift For You ..... Cadman
Sonny Boy ..... Curran
Chroisters.

9:45 P. M.
WCAE—Biblical Drama.
"Stephen," by the National Players.
KDKA—At the Baldwin.

Dorsey Whittington.

Invictus ..... Huhn
Male Quartet.
Fantasie Impromptu ..... Chopin
Gnomenreigen ..... Liszt
Piano Solos, Dorsey Whittington.
To Banjo Songs—
Banjo Song ..... Homer
Me and Ma Little Banjo ..... Dichmont
Male Quartet.
Nocturne ..... Grieg
Piano Solo, Dorsey Whittington.
Adoration ..... Merwin
Tenor Solo, Victor Edmunds.
A Dreamer's Tale ..... Peterkin
Valse Viennois ..... Whittington
Piano Solos, Dorsey Whittington.

Tanner Keeps Installing Poor Tubes to Win Wife

An altogether unique idea for courting a girl was revealed here last week when G. O. Tanner, factory representative, announced to the surprise of relatives and friends that he had been married to Claramae Swearer, of Dormont, since October 13, 1928. The two had been very chummy, but no one was aware of the secret marriage until elaborate plans had been made for a dinner to celebrate announcement of their engagement.

Mr. Tanner met Mrs. Tanner in her home when called there one day to inspect a radio set. He found the tubes were defective, but was so impressed with the beauty and charm of his future wife that he very cunningly arranged to have the set burn out tubes regularly. It was said that he bought the cheap "gyp" kind, knowing well that he might be called to Miss Swearer's home every few weeks to replace them.

When Mr. Tanner became better acquainted with Miss Swearer and it was not necessary to establish a pretext for visiting her, he replaced the cheap tubes with Speed radio tubes and noticed a perceptible change in Miss Swearer's appreciation of the receiving set. Friendship grew and some few days before October 13, 1928, Mr. Tanner asked Miss Swearer to be his wife. They eloped to Washington, Pa., and returned the same day. No one noticed they had left the city, so the marriage secret was kept between them until this month, almost a year later.

Mr. and Mrs. Tanner have taken up housekeeping in Dormont after a honeymoon motoring trip to historic points about Washington, Philadelphia and Atlantic City.

Mr. Tanner is one of Pittsburgh's youngest and most active radio factory representatives. He has been in the radio game for five years as representative of the Cable Radio Tube Corporation, manufacturers of Speed tubes, the Robert Findlay Company and the Bud Radio, Incorporated.

KEEPING their marriage an absolute secret for almost a year, Mr. and Mrs. G. O. Tanner completely surprised their parents and friends recently when they slipped away for a honeymoon tour of the eastern states. Mr. Tanner is the Pittsburgh factory representative for Speed radio tubes and his wife is a very devoted radio fan.

10:00 P. M.
KQV—Correct time.
WJAS—Arabesque.

Thrilling Island Drama.

This play within a play tells the story of a lone survivor of a wrecked trans-Pacific plane and his life on a presumably uninhabited island. It deals with the gradual madness that assails the man's mind as he endeavors to fortify himself with the necessary food for life and protection against prowling beasts. His spectacular rescue, in which the most modern achievements in the scientific world are used will be full of thrills.

10:15 P. M.
WCAE—Studebaker Champions.

Play "My Hero."

Hallelujah, from "Hit the Deck" ..... Youmans
Orchestra.
An Old Italian Love Song ..... Harrison
Orchestra and Fred Waldner, tenor.
By the Waters of Minnetonka ..... Lieurance
Orchestra.
You Were Meant for Me ..... Freed
Piano Duo.
Louise ..... Whiting
Orchestra and Fred Waldner, tenor.
My Hero, from the "Chocolate Soldier" ..... Straus
Blue Moon.
To Be in Love ..... Turk
Orchestra.

KDKA—Correct time.

10:16 P. M.
KDKA—Light opera.

"Princess Pat."

"Princess Pat," Victor Herbert's light opera of multi-millions, foreign titles and young love on a Long Island estate, will be produced for radio listeners by the National Light Opera Company. As the operetta opens, Grace Holbrook, daughter of the impoverished Gen. Holbrook, has resigned herself to marriage with the immensely wealthy Anthony Schmalz, Sr., in order to restore the family fortunes. The Holbrooks are preparing to entertain the prospective bridegroom in their home on Long Island.

Tony Schmalz, Jr., however, is destined to arrive on the scene before his father—and he arrives under extraordinary circumstances, disguised as Bob Darrow's valet, at the conclusion of a wild automobile ride which soon brings Sheriff Si Perkins panting to the scene. Tony in the meantime, learns that Grace is marrying his father only for the handsome wedding settlement involved, and determines to win her away from the purchase.

The Princess Pat enters with her titled husband, Prince Toto, and also decides to save Grace from her self-sacrifice. She then proceeds cleverly to kill two birds with one stone, compromising the elder Schmalz and teaching her own husband a lesson at the same time by making him jealous. Aided by characteristic Herbert melodies, the plot then progresses through quarrels, threatened duels, explanations and an elopement of Grace and Tony, to a curtain which descends on a chorus of felicitations and a final burst of song.

10:30 P. M.
WJAS—"Around the Samovar."

"Beautiful Eyes."

Grief—Waltz
Peter Biljo's Balalaika Orchestra
Violin Solo: Song of a Gypsy
The Troika Coachman
Eli Spivak
Oh, Forget Those Youthful Follies
Mme. Nicolina
Taro-Bari
Peter Biljo's Balalaika Orchestra
Nocturne—Violin Solo
Soprano Solo: Beautiful Eyes
Mme. Nicolina
Baritone Solo: A Little Second
Eli Spivak
Ensemble

10:45 P. M.
WCAE—"Sunday at Seth Parker's."
Rural sketch depicting "Down East," meeting of semi-religious nature.

11:00 P. M.
WJAS—Weather, time, scores.

11:45 P. M.
KDKA—Vibrant Melodies.

"One Fleeting Hour."

Somewhere a Voice Is Calling ..... Tate
One Fleeting Hour ..... Lee
My Little Nest of Heavenly Blue ... Lehar
The Bubble ..... Friml
The Song Is Ended ..... Berlin

12:00 Midnight.
KDKA—Weather; ball scores.

MONDAY

305.9m—KDKA—980k

8:30 A. M.—Musical headlines.
8:45 A. M.—Vocal soloist.
9:00 A. M.—Morning parade.
9:15 A. M.—Home forum.
9:45 A. M.—Weather, markets.
9:59 A. M.—Correct time.
10:00 A. M.—Women's talk.
10:15 A. M.—Morning cheer.
10:30 A. M.—Beauty topics.
10:55 A. M.—Stock Exchange.
10:59 A. M.—Correct time.
12:00 Noon—Mid-day melodies.
12:30 P. M.—Stock Exchange.
12:33 P. M.—Don Bestor's Orchestra.
12:57 P. M.—Time signals.
1:00 P. M.—Weather, farm flashes.
2:00 P. M.—Farm and home hour.
2:30 P. M.—National farm and home hour.
3:00 P. M.—Good Will Federation.
4:00 P. M.—Baseball scores.
4:05 P. M.—Weather, markets.
4:25 P. M.—Baseball scores.
4:30 P. M.—Stock Exchange.
4:45 P. M.—Baseball scores.
5:00 P. M.—Market reports.
5:25 P. M.—Baseball scores.
5:55 P. M.—Baseball scores.
5:59 P. M.—Correct time.
6:00 P. M.—Mormon Tabernacle Choir and Organ.
6:30 P. M.—Monday Melodists.
6:55 P. M.—Baseball scores.
6:59 P. M.—Correct time.
7:00 P. M.—South Sea Islanders.
7:30 P. M.—Roxy's Gang.
8:30 P. M.—White House concert.
9:00 P. M.—Edison Recorders.
9:38 P. M.—The Southpaw.
10:00 P. M.—Correct time.
10:01 P. M.—Moment musical.
10:30 P. M.—Don Bestor's Orchestra.
11:00 P. M.—Slumber music.
12:00 Midnight—Weather, baseball scores.

245.8m—WCAE—1220k

6:45 to 8 A. M.—Exercises.
8:00 A. M.—Musical smiles.
8:15 A. M.—Morning devotions.
8:30 A. M.—Cheerio.
8:50 A. M.—Parnassus Trio.
11:00 A. M.—Ma's favorites.
11:15 A. M.—Household institute.
12:15 P. M.—Dick Powell's Pow Wow.
12:30 P. M.—The Musique Shoppe.
1:00 P. M.—Weather, safety.
3:50 P. M.—"Lone Marine Command."
4:00 P. M.—Electrola hour.
5:59 P. M.—Correct time.
6:00 P. M.—Sports review.
6:10 P. M.—Black-Gold Orchestra.
7:00 P. M.—The 19th hole.
7:20 P. M.—Traffic snapshots.
7:30 P. M.—Correct time.
7:31 P. M.—"The World Today."
7:45 P. M.—"The Song Story."
8:00 P. M.—Voice of Firestone.
8:30 P. M.—Gypsies.
9:30 P. M.—General Motors Family.
10:00 P. M.—Let Us Join the Ladies.
10:30 P. M.—Hunting headlines.
11:00 P. M.—Correct time.
11:02 P. M.—Tracy-Brown's Orchestra.
11:30 P. M.—Warner Brothers' Revue.

232.4m—WJAS—1290k

7:30 A. M.—Early Risers.
8:30 A. M.—"For Everyone."
9:30 A. M.—Time; shopping.
10:00 A. M.—Columbia Recordings.
10:30 A. M.—Panatrope Period.
11:00 A. M.—Ida Bailey Allen.
11:30 P. M.—Columbia Ensemble.
12:00 Noon—Courtesy program.
12:15 P. M.—Studio program.
12:30 P. M.—Mid-day music.
1:00 P. M.—Symphonic program.
1:15 P. M.—Barclay Orchestra.
2:00 P. M.—Patterns in Prints.
3:00 P. M.—Announcements.
6:25 P. M.—Baseball scores.
6:30 P. M.—Ellington's Jungle Band.
7:00 P. M.—Moxie Minute Man.
7:02 P. M.—Baseball scores.
7:05 P. M.—Doris Eades.
7:30 P. M.—Weather report.
7:32 P. M.—Vincent Lopez Orch.
7:59 P. M.—Correct time.
8:00 P. M.—Grand Opera Concert.
8:30 P. M.—CeCo Couriers.
9:00 P. M.—Physical Culture.
9:30 P. M.—United States Navy Band.
10:00 P. M.—Black Flag Boys.
10:30 P. M.—Nite Club Romances.
11:00 P. M.—Time; scores; weather.

217.3m—KQV—1380k

10:55 A. M.—Daily schedule.
11:00 A. M.—Blues chaser.
11:30 A. M.—Beauty talk.
12:30 P. M.—Scalzo's Orchestra.
3:00 P. M.—Weather, music.
4:00 P. M.—Studio program.
6:00 P. M.—Sanders Orchestra.
6:40 P. M.—Baseball scores.
6:48 P. M.—Amos 'n' Andy.
7:00 P. M.—Time, weather report.
7:05 P. M.—National Orchestra.
9:00 P. M.—Remote Control Studio.
9:30 P. M.—Ben Fields, Jr.
10:00 P. M.—Plantation Orchestra.
10:30 P. M.—China Orchestra.
11:00 P. M.—Time, baseball scores.
11:05 P. M.—Sanders Orchestra.

TUESDAY

305.9m—KDKA—980k

8:30 A. M.—Musical headlines.
8:45 A. M.—Vocal soloist.
9:00 A. M.—Morning parade.
9:15 A. M.—Home Forum.
9:45 A. M.—Weather, markets.
9:59 A. M.—Correct time.
10:00 A. M.—Women's talk.
10:15 A. M.—Georgia O. George.
10:45 A. M.—Congress of Clubs.
10:55 A. M.—Stock exchange.
10:59 A. M.—Correct time.
12:00 Noon—Mid-day Melodies.
12:30 P. M.—Stock exchange.
12:33 P. M.—Don Bestor's Orchestra.
12:57 P. M.—Time signals.
1:00 P. M.—Weather, markets.
1:20 P. M.—Farm Flashes.
2:00 P. M.—Farm and Home Hour.
2:30 P. M.—National Farm and Home Hour.
3:15 P. M.—Musical Masterpieces.
4:00 P. M.—Baseball scores.
4:05 P. M.—Weather, markets.
4:25 P. M.—Baseball scores.
4:30 P. M.—Stock exchange.
4:55 P. M.—Baseball scores.
5:00 P. M.—Market reports.
5:25 P. M.—Baseball scores.
5:55 P. M.—Baseball scores.
6:00 P. M.—Correct time.
6:01 P. M.—Symphony Players.
6:30 P. M.—Don Bestor's Orchestra.
6:55 P. M.—Baseball scores.
6:59 P. M.—Correct time.
7:00 P. M.—Vocal soloist.
7:15 P. M.—Sacred Songs.
8:00 P. M.—Purol Band.
8:30 P. M.—Michelin Tiremen.
9:00 P. M.—College Drug Store.
9:30 P. M.—Dutch Minstrels.
10:00 P. M.—Williams Syncomatics.
10:30 P. M.—Freshman Orchestradians.
11:00 P. M.—Correct time.
11:01 P. M.—Don Bestor's Orchestra.
11:25 P. M.—Weather, baseball scores.
11:30 P. M.—Slumber music.

245.8m—WCAE—1220k

6:45 to 8 A. M.—Exercises.
8:00 A. M.—Musical smiles.
8:15 A. M.—Morning devotions.
8:30 A. M.—Cheerio.
8:50 A. M.—Parnassus Trio.
11:00 A. M.—Ma's favorites.
11:15 A. M.—Household Institute.
11:30 A. M.—Women's feature.
11:45 A. M.—Columbia recordings.
12:15 P. M.—Dick Powell's Pow Wow.
12:30 P. M.—The Musique Shoppe.
1:00 P. M.—Beauty Specialist.
1:10 P. M.—Weather, safety.
4:00 P. M.—Electrola hour.
5:50 P. M.—"Old Ironsides."
5:59 P. M.—Correct time.
6:00 P. M.—Black-Gold Orchestra.
7:00 P. M.—Roads of the Sky.
7:31 P. M.—Concert Quartet.
8:00 P. M.—Genia Fonerlova, soprano with orchestra.
8:30 P. M.—Prophylactic program.
9:00 P. M.—Eveready hour.
10:00 P. M.—Cliquot Club Eskimos.
11:00 P. M.—Neapolitan Nights.
11:31 P. M.—Tracy-Brown's Orchestra

232.4m—WJAS—1290k

7:30 A. M.—Early risers.
8:30 A. M.—"For Everyone."
9:30 A. M.—Correct time.
10:00 A. M.—Honoluluans.
10:30 A. M.—Honoluluans.
11:00 A. M.—Ida Bailey Allen.
11:30 A. M.—Marmola entertainers.
12:00 Noon—St. Patricks Church.
12:45 P. M.—Symphonic program.
1:15 P. M.—Organ Luncheon Music.
2:00 P. M.—Patterns in Prints.
3:00 P. M.—Announcements.
5:55 P. M.—Baseball scores.
6:00 P. M.—United Symphony.
6:30 P. M.—Studio program.
7:00 P. M.—Moxie Minute Man.
7:02 P. M.—Dr. Peffer, bass-baritone; Mable Assel, Pianist.
7:30 P. M.—Weather, scores.
7:35 P. M.—Steve Forrest program.
7:59 P. M.—Correct time.
8:00 P. M.—Pianist, violinist.
8:30 P. M.—Flying stories.
9:00 P. M.—Paul Whiteman Hour.
10:00 P. M.—Fada Salon Hour.
10:30 P. M.—Story in a Song.
11:00 P. M.—Time, scores, weather.

217.3m—KQV—1380k

10:55 A. M.—Daily schedule.
11:00 A. M.—Blues Chaser.
12:00 Noon—Musical recordings.
12:30 P. M.—Scalzo's Orchestra.
3:00 P. M.—Weather; music.
4:00 P. M.—Studio program.
4:30 P. M.—Musical period.
6:00 P. M.—La Rouche Orchestra.
6:40 P. M.—Baseball scores.
6:48 P. M.—Amos 'n Andy.
7:00 P. M.—Time; weather report.
7:05 P. M.—Flotilla Orchestra.
7:30 P. M.—Hawaiian Trio.
8:00 P. M.—The Vagabonds.
9:30 P. M.—National Orchestra.
10:00 P. M.—Plantation Orchestra.
10:30 P. M.—Remote Control Studio.
11:00 P. M.—Time; baseball scores.
11:05 P. M.—Sanders Orchestra.

WEDNESDAY

305.9m—KDKA—980k

8:30 A. M.—Musical headlines.
8:45 A. M.—Vocal soloist.
9:00 A. M.—Morning parade.
9:15 P. M.—Home Forum.
9:45 A. M.—Weather, markets.
9:59 A. M.—Correct time.
10:00 A. M.—Women's talk.
10:15 A. M.—Morning cheer.
10:30 A. M.—Beauty topics.
10:55 A. M.—Stock exchange.
10:59 A. M.—Correct time.
12:00 Noon—Mid-day Melodies.
12:30 P. M.—Stock exchange.
12:33 P. M.—Don Bestor's Orchestra.
12:57 P. M.—Time signals.
1:00 P. M.—Weather, markets.
1:20 P. M.—Farm flashes.
2:00 P. M.—Farm and home hour.
2:30 P. M.—National farm and home hour.
4:00 P. M.—Baseball scores.
4:05 P. M.—Weather, markets.
4:25 P. M.—Baseball scores.
4:30 P. M.—Stock exchange.
4:55 P. M.—Baseball scores.
5:00 P. M.—Market reports.
5:25 P. M.—Baseball scores.
5:55 P. M.—Baseball scores.
6:00 P. M.—Correct time.
6:01 P. M.—Metropolitans.
6:30 P. M.—Don Bestor's Orchestra.
6:55 P. M.—Baseball scores.
7:00 P. M.—Correct time.
7:01 P. M.—Famous Dinners.
7:30 P. M.—Maytag program.
8:00 P. M.—Yeast Foamers.
8:30 P. M.—Sylvania Foresters.
9:00 P. M.—Fils Soldiers.
9:30 P. M.—Forty Fathom Trawlers.
10:00 P. M.—A B A Voyagers.
10:30 P. M.—Stromberg Carlson hour
11:00 P. M.—Correct time.
11:01 P. M.—Don Besor's Orchestra.
11:25 P. M.—Weather, baseball scores.
11:30 P. M.—Slumber music.

245.8m—WCAE—1220k

6:45 to 8:00 A. M.—Exercises.
8:00 A. M.—Musical Smiles.
8:15 A. M.—Morning Devotions.
8:30 A. M.—Cheerio.
8:50 A. M.—Parnassus Trio.
10:00 A. M.—National Home our.
10:45 A. M.—Ma's Favorites.
11:00 A. M.—"Your Child."
11:15 A. M.—Household Institute.
11:30 A. M.—Program.
11:45 A. M.—Columbia recordings.
12:15 P. M.—Dick Powell's Pow Wow.
12:30 P. M.—The Musique Shoppe.
1:00 P. M.—Weather, safety.
4:00 P. M.—Electrola Hour.
5:59 P. M.—Correct time.
6:00 P. M.—Sports Review.
6:10 P. M.—Black-Gold Orchestra.
7:00 P. M.—Gospel Song Hour.
7:29 P. M.—Correct time.
7:30 P. M.—Quinby Symphony.
8:00 P. M.—Mobiloil Orchestra.
8:30 P. M.—Happy Bakers.
9:00 P. M.—Ipana Troubadours.
9:30 P. M.—Palmolive Hour.
10:30 P. M.—The Two Troupers.
11:00 P. M.—Tracy-Brown Music.

245.8m—WCAE—1220k

6:45 to 8:00 A. M.—Exercises.
8:00 A. M.—Musical Smiles.
8:15 A. M.—Morning Devotions.
8:30 A. M.—Cheerio.
8:50 A. M.—Parnassus Trio.
10:00 A. M.—National Home Hour.
10:45 A. M.—Ma's Favorites.
11:00 A. M.—"Your Child."
11:15 A. M.—Household Institute.
11:30 A. M.—Program.
11:45 A. M.—Columbia Recordings.
12:15 P. M.—Dick Powell's Pow-wow
12:30 P. M.—The Musique Shoppe.
1:00 P. M.—Weather; safety.
4:00 P. M.—Electrola Hour.
5:59 P. M.—Correct time.
6:00 P. M.—Sports review.
6:10 P. M.—Black-Gold Orchestra.
7:00 P. M.—Gospel Song Hour.
7:29 P. M.—Correct time.
7:30 P. M.—Quinby Symphony.
8:00 P. M.—Mobiloil Orchestra.
8:30 P. M.—Happy Bakers.
9:00 P. M.—Ipana Troubadours.
9:30 P. M.—Palmolive Hour.
10:30 P. M.—The Two Troupers.
11:00 P. M.—Tracy-Brown Music.

232.4m—WJAS—1290k

7:30 A. M.—Early Risers.
8:30 A. M.—"For Everyone."
9:30 A. M.—Correct time.
10:00 A. M.—Columbia recordings.
10:30 A. M.—Columbia Ensemble.
11:00 A. M.—Ida Bailey Allen.
11:30 A. M.—Interior Decorating.
12:00 Noon—Lutheran Inner Mission.
12:45 P. M.—Symphonic Music.
1:15 P. M.—Barclay Orchestra.
2:00 P. M.—Patterns in Prints.
3:00 P. M.—Announcements.
5:55 P. M.—Baseball scores.
6:00 P. M.—French Lessons.
6:30 P. M.—Dance orchestra.
6:45 P. M.—Book Review.
7:00 P. M.—Moxie Minute Man.
7:10 P. M.—Baseball scores.
7:15 P. M.—Spanish music.
7:30 P. M.—Weather report.
7:59 P. M.—Correct time.
8:00 P. M.—Simmons Show Boat.
9:00 P. M.—United Symphony.
9:30 P. M.—La Palina Smoker.
10:00 P. M.—Kolster Radio Hour.
10:30 P. M.—Kansas Frolickers.
11:00 P. M.—Time; scores; weather.

217.3m—KQV—1380k

10:55 A. M.—Daily schedule.
11:00 A. M.—Blues Chasers.
12:00 Noon.—Musical Recordings.
12:30 P. M.—Scalzo's Orchestra.
3:00 P. M.—Weather; music.
4:00 P. M.—Studio program.
6:00 P. M.—Baseball scores.
6:01 P. M.—Sanders Orchestra.
6:40 P. M.—Baseball scores.
7:00 P. M.—Time; weather report.
7:05 P. M.—National Orchestra.
7:30 P. M.—Strolling Scribbler.
8:00 P. M.—The Modern Mummers.
8:30 P. M.—Erma Weber, soprano; Mildred Grey, accompanist.
9:30 P. M.—Remote Control Studio.
10:00 P. M.—Plantation Orchestra.
10:30 P. M.—Dick Martin's Orchestra
11:00 P. M.—Time; baseball scores.
11:01 P. M.—Sanders Orchestra.

THURSDAY

305.9m—KDKA—980k

8:30 A. M.—Musical headlines.
8:45 A. M.—Vocal soloist.
9:00 A. M.—Morning Parade.
9:15 A. M.—Home Forum.
9:45 A. M.—Weather, market.
9:59 A. M.—Correct time.
10:00 A. M.—Women's talk.
10:15 A. M.—The Bluebirds.
10:55 A. M.—Stock Exchange.
10:59 A. M.—Correct time.
12:00 Noon—Mid Day Melodies.
12:30 P. M.—Stock Exchange.
12:33 P. M.—Don Bester's Orchestra.
12:57 P. M.—Time signals.
1:00 P. M.—Weather, markets.
1:20 P. M.—Farm Flashes.
2:00 P. M.—Farm and Home Hour.
2:30 P. M.—National Farm and Home Hour.
3:00 P. M.—Good Will Federation.
4:00 P. M.—Baseball scores.
4:05 P. M.—Weather, markets.
4:25 P. M.—Baseball scores.
4:30 P. M.—Stock Exchange.
4:55 P. M.—Baseball scores.
5:00 P. M.—Market reports.
5:25 P. M.—Baseball scores.
5:55 P. M.—Baseball scores.
6:00 P. M.—Correct time.
6:01 P. M.—Little Symphony Orch.
6:55 P. M.—Baseball scores.
6:59 P. M.—Correct time.
7:30 P. M.—United Producers Program.
8:00 P. M.—Lehn and Fink.
8:30 P. M.—Golden Urn Music.
9:00 P. M.—Veedol Program.
9:30 P. M.—Maxwell Concert.
10:01 P. M.—Atwater-Kent Musical.
10:30 P. M.—Around the World.
11:00 P. M.—Correct time.
11:01 P. M.—Slumber Music.
12:00 Midnight.—Weather; scores.

245.8m—WCAE—1220k

6:45 to 8 A. M.—Exercises.
8:00 A. M.—Musical smiles.
8:15 A. M.—Federation devotions.
8:30 A. M.—Cheerio.
8:50 A. M.—Parnassus Trio.
11:00 A. M.—Ma's favorites.
11:15 A. M.—Household Institute.
11:30 A. M.—Columbia recordings.
12:15 P. M.—Dick Powell's Pow-Wow
12:30 P. M.—The Musique Shoppe.
1:00 P. M.—Weather, safety.
4:00 P. M.—Electrola Hour.
5:50 P. M.—Old Ironsides.
5:59 P. M.—Correct time.
6:00 P. M.—Black-Gold Orchestra.
7:00 P. M.—Gertrude Mohr, pianist.
7:40 P. M.—Musical feature.
8:00 P. M.—Buck and Wing.
8:30 P. M.—Broadway Lights.
9:00 P. M.—Seiberling Singers.
9:30 P. M.—Famous Trials of History.
10:00 P. M.—Halsey-Stuart program
10:30 P. M.—National Concert Bureau.
11:30 P. M.—Tracy-Brown Revue.

232.4m—WJAS—1290k

7:30 A. M.—Early Risers.
8:30 A. M.—"For Everyone."
9:30 A. M.—Correct time.
10:00 A. M.—Morning Merrymakers.
10:30 A. M.—In Many Lands.
11:00 A. M.—Ida Bailey Allen.
11:30 A. M.—Beauty Talk.
11:45 A. M.—Marmola Entertainers.
12:00 Noon.—St. Patrick's Church.
12:45 P. M.—Symphonic program.
1:15 P. M.—Barclay Orchestra.
2:00 P. M.—Patterns in Prints.
3:00 P. M.—Announcements.
5:55 P. M.—Baseball scores.
6:00 P. M.—"The Lone Wolf."
6:15 P. M.—"Going to Press."
6:30 P. M.—Ellington's Jungle Band
7:00 P. M.—Moxie Minute Man.
7:05 P. M.—Baseball scores.
7:10 P. M.—Variety program.
7:30 P. M.—Weather report.
7:35 P. M.—Variety program.
7:50 P. M.—Correct time.
8:00 P. M.—Vincent Lopez Orchestra.
8:30 P. M.—United States Marine Band.
9:00 P. M.—Detective Mysteries.
9:30 P. M.—Buffalo Civic Symphony.
10:30 P. M.—Voice of Columbia.
11:00 P. M.—Time; scores; weather.

217.3m—KQV—1380k

10:55 A. M.—Daily schedule.
11:00 A. M.—Blues Chaser.
12:00 P. M.—Musical recordings.
12:30 P. M.—Scalzo's orchestra.
3:00 P. M.—Weather, music.
4:00 P. M.—Studio program.
6:00 P. M.—Baseball scores.
6:01 P. M.—La Rouche orchestra.
6:40 P. M.—Baseball scores.
6:48 P. M.—Amos 'n' Andy.
7:00 P. M.—Time, weather report.
7:05 P. M.—Flotilla orchestra.
9:30 P. M.—National orchestra.
10:00 P. M.—Plantation orchestra.
10:30 P. M.—Remote Control Studio.
11:00 P. M.—Time, baseball scores.
11:05 P. M.—Sanders orchestra.

FRIDAY

305.9m—KDKA—980k

8:30 A. M.—Musical Headlines.
8:45 A. M.—Vocal soloist.
9:00 A. M.—Morning Parade.
9:15 A. M.—Home Forum.
9:45 A. M.—Weather; markets.
9:52 A. M.—Correct time.
10:00 A. M.—Women's Talk.
10:15 A. M.—Josephine B. Gibson.
10:30 A. M.—Beauty Topics.
10:55 A. M.—Stock exchange.
10:59 A. M.—Correct time.
11:00 A. M.—Libby Kitchen.
12:15 P. M.—Orthophonic releases.
12:30 P. M.—Stock exchange.
12:57 P. M.—Time signals.
1:00 P. M.—Weather; markets.
1:20 P. M.—Farm Flashes.
2:00 P. M.—Farm and Home Hour.
2:30 P. M.—National Farm and Home Hour.
3:15 P. M.—New Books.
4:00 P. M.—Baseball scores.
4:05 P. M.—Weather; markets.
4:25 P. M.—Baseball scores.
4:30 P. M.—Stock exchange.
4:55 P. M.—Baseball scores.
5:00 P. M.—Market reports.
5:25 P. M.—Baseball scores.
5:30 P. M.—Week-end tour.
5:55 P. M.—Basebal scores.
6:00 P. M.—Correct time.
6:01 P. M.—Westinghouse Band.
6:55 P. M.—Baseball scores.
7:01 P. M.—In the Good Old Summertime.
7:30 P. M.—Dixie Circus.
8:00 P. M.—Triadors.
8:30 P. M.—Gillette Blades.
9:00 P. M.—Interwoven Pair.
9:30 P. M.—Philco Hour.
10:00 P. M.—Armstrong Quakers.
10:30 P. M.—Correct time.
10:31 P. M.—Don Bestor's Orchestra.
11:00 P. M.—Slumber Music.
12:00 Midnight.—Weather; baseball scores.

245.8m—WCAE—1220k

6:45 to 8 A. M.—Exercises.
8:00 A. M.—Musical smiles.
8:15 A. M.—Federation devotions.
8:30 A. M.—Cheerio.
8:50 A. M.—Parnassus Trio.
10:00 A. M.—National home hour.
11:00 A. M.—Ma's favorites.
11:15 A. M.—Household Institute.
11:30 A. M.—Evening Stars.
12:00 Noon—Columbia recordings.
12:15 P. M.—Dick Powell's Pow-Wow
12:30 P. M.—The Musique Shoppe.
1:00 P. M.—Weather, safety.
4:00 P. M.—Electrola hour.
5:59 P. M.—Correct time.
6:00 P. M.—Sports review.
6:10 P. M.—Twilight recital.
6:30 P. M.—Raybestos Twins.
7:00 P. M.—Recital.
7:20 P. M.—Motor news.
7:30 P. M.—Darktown Wanderers.
8:00 P. M.—Cities Service hour.
9:00 P. M.—Summer Melodies.
9:30 P. M.—Schrader brass band.
10:00 P. M.—Tracy-Brown's recording orchestra.
10:30 P. M.—The family goes abroad

232.4m—WJAS—1290k

7:30 A. M.—Early Risers.
8:30 A. M.—"For Everyone."
9:30 A. M.—Correct time.
10:00 A. M.—Columbia Recordings.
10:30 A. M.—Panatrope Period.
11:00 A. M.—Ida Bailey Allen.
11:30 A. M.—Musical program.
11:45 A. M.—Beauty School.
12:15 P. M.—St. Patrick's Church.
1:00 P. M.—Symphonic program.
1:15 P. M.—Barclay Orchestra.
2:00 P. M.—Patterns in Prints.
3:00 P. M.—Announcements.
5:25 P. M.—Baseball scores.
6:30 P. M.—Dance Orchestra.
7:00 P. M.—Moxie Minute Man.
7:02 P. M.—Baseball scores.
7:05 P. M.—Danny White's Revue.
7:30 P. M.—Weather report.
7:32 P. M.—Howard Fashion Plates.
7:59 P. M.—Correct time.
8:00 P. M.—Hawaiian Shadows.

(Continued on Page Eighteen, This Part.)

NORMA ALTWATER, coloratura soprano, will take part in the Drake-Kapphan Piano Hour over KQV at 9 o'clock tonight.

Designed to Operate on Electric Sets
No More Aerial!
The unsightly and troublesome aerial is at last replaced by the more modern and scientific
Bud Antenna Eliminator and Selector
Will give your Electric Set More Selectivity Less Interference
PRICE **$3.50**
Absolute Satisfaction Guaranteed
For Sale by Radio Dealers
HAMBURG BROS.
Wholesale Distributors
963 Liberty Ave., Pittsburgh
Dealers Write for Proposition
—MAIL COUPON TODAY—
HAMBURG BROS.,
963 Liberty Ave., Pittsburgh, Pa.
Please send me full particulars about the new Bud Antenna and name of nearest dealer.
Name..........
Street..........
Town or City..........
State..........

PHONE FOR A FREE HOME DEMONSTRATION OF THE NEW
ATWATER KENT SCREEN GRID RADIO
FULL VALUE FOR YOUR OLD SET
INSTALLED & SERVICED FREE
ALL MODELS IN STOCK
40 WEEKS TO PAY
NO FINANCE CHARGE
BIG CHOICE CABINETS
MACKS 418 WOOD ST.
MACKS ATLANTIC 6072

GOOD WILL

MRS. C. G. REINHEIMER, secretary of the Mothers' Club of Carrick, will have chcarge of the Good Will program over KDKA tomorrow at 3 p. m.

Between Wavelenghts

A RADICAL change in program policy, which it feels may establish a precedent, has been made by WENR, Chicago.

Effective today, its advance programs supplied newspapers will contain no mention of the sponsors. Trade or corporation names will be substituted by a "distinctive designation."

In addition the station proposes "to maintain a conservative advertising policy that will not permit the broadcasting of advertising matter found objectionable by listeners and which is not in keeping with the real purposes of broadcasting and to bear in mind that the first allegiance of the broadcasting station is to the listening public."

THIS new WENR policy is in line with a campaign recently inaugurated by the Radio Manufacturers' Association against what is described as a tendency by broadcasting to devote more time to the sponsor than was thought advisable. It was said that hearers desired a preponderance of entertainment and might switch to something else if a program contained what some might feel was too much trade comment.

In commenting on the use of "distinctive designations" for programs WENR officials referred to the general adoption of the phrase "Real Folks" to describe a sponsored NBC chain broadcast. "Within a short time," they said, "the term 'Real Folks' has become so well known to listeners that they understand exactly what is meant when it appears in a newspaper. It does not contain direct or indirect advertising. We believe that in the future other sponsors will follow this lead.

"WE believe that we have the most conservative advertising policy of any commercial radio station in the country. We believe that if we permit a client to fill his period of purchased time with 'detail' in the form of sales talks, lengthy description of product or other forms of announcement we will only help him hurt himself."

PREFERRED STATIONS OUTSIDE PITTSBURGH TODAY

10:30 A. M.
WLW (700-428) Cincinnati—Church School.

11:35 A. M.
WLW (700-428) Cincinnati—Concordia Lutheran Church.

2:00 P. M.
WLW—Roxy (KDKA).

3:00 P. M.
WLW—Friendly Hour (KDKA).

4:00 P. M.
WLW (700-428) Cincinnati—Organ.

4:45 P. M.
WLW (700-428) Cincinnati—Zoological Garden Concert.

5:30 P. M.
WLW—Twilight Reveries (KDKA).

6:00 P. M.
WENR (870-345) Chicago — Smith Family.

6:30 P. M.
WLW—Anglo-Persians (KDKA).

7:00 P. M.
KWY (1020-294) Chicago—Orchestra.
NBC SYSTEM—Concert to WEAF WRC.
WLW (700-428) Cincinnati—Songs at Twilight.
Theme—Love's Old Sweet Song.
Instrumental—Alubm Blatt.
Vocal Trio—America, the Beautiful.
Lute solo—Ave Marie.
Vocal solo—Believe Me If All Those Endearing Young Charms.
Vibraphone solo—Just Awearin' for You.
Vocal solo—Robin Adair.
Hawaiian guitar—Drowsy Waters.
Ensemble—Sweet and Low.
WMAQ (670-447) Chicago—Concert.

7:25 P. M.
WLW (700-428) Cincinnati—Baseball scores.

7:30 P. M.
WCBD (1080-270) Zion City—Sacred Concert.
WCAU (1170-256) Philadelphia — Pioneers.
WLW—Retold Tales (KDKA).
WGN (720-416) Chicago — Four Horsemen.

8:00 P. M.
WDAF (610-492) Kansas City—Concert.
WLW—Melodies (KDKA).
WGN (720-416) Chicago—Pat Barnes

8:15 P. M.
WCFL (970-309) Chicago—Orchestra
WTMJ (620-487) Milwaukee—Orch.
WLW (700-428) Cincinnati—Angelus Hour.
Theme—Largo ....Handel
Nocturne Op. 9 No. 2..........Chopin
Choral—Recessional ....DeKoven
Prayer (Hansel and Gretel)..Humperdinck
Choral—Land of Hope and Glory..Elgar
Biblical drama—"Jacob at the Home of Leban."
Reverie ....Strauss
Choral—But the Lord is Mindful ......Mendelssohn
Air ....Lotti
Day is Dying in the West (Choral).
WJR (750-400) Detroit—Orchestra.

8:30 P. M.
WMAQ (670-447) Chicago—Concert

8:45 P. M.
WTAM (1070-280) Cleveland—Music

9:00 P. M.
WCFL (970-309) Chicago—Orchestra
WDAF (610-492) Kansas City — Dance.
WENR (870-345) Chicago—Classical

9:15 P. M.
KYW (1020-294) Chicago—Dance.
WPG (1100-272) Atlantic City—Concert.
WLW (700-428) Cincinnati — Theis Orchestra.

9:30 P. M.
KWKH (850-352) Shreveport—Studio.
WCFL (970-309) Chicago — German Hour.

9:45 P. M.
WSB (749-405) Atlanta — Pomar Orchestra.
WLW—At Baldwin (KDKA).
WGR (550-545) Buffalo—Symphony.

10:00 P. M.
WENR (870-345) Chicago — Edison Symphony.
WISN (1120-268) Milwaukee—Orch.
WMAQ (670-447) Chicago—Pianist.

10:15 P. M.
KYW (1020-294) Chicago — Week End Party.
WBAL (1060-283) Baltimore—Concert.
WJR (750-400) Detroit—Concert.
WLW (700-428) Cincinnati—Crosley Hour.
Theme—Parade of the Wooden Soldiers.
Overture—Il Guarany ....Gomez
Valse Triste ....Sibelius
Spanish Serenade ....Friml
Contralto—Aria: Connais Tu Le Pays ....Thomas
Scenes Poetiques ....Godard
In the Woods.
On the Mountain.
In the Village.
Dance of the Hours (Gioconda) ....Ponchielli
Grand Opera Selection—Jewels of the Madonna ....Wolf-Ferrari
Contralto with piano — Two Quatrains from Omar Khayyam ....Rogers
Reverie ....DeBussy
Finale—Tales from the Vienna Woods ....Strauss

10:30 P. M.
WCFL (970-309) Chicago—Kayser's Orchestra.

10:45 P. M.
WGN (720-416) Chicago — Pullman Porters.
WTAM (1070-280) Cleveland—Variety.

11:00 P. M.
WCCO (810-370) St. Paul—Band.
WJR (750-400) Detroit—Happy Half Hour.
WPG (1100-272) Atlantic City—Organ.

11:15 P. M.
WBAL (1060-283) Baltimore — Reveries.
NBC SYSTEM — Xylophonist to WEAF WRC WWJ WHO.
WGN (720-416) Chicago—Symphony.
WLW (700-428) Cincinnati—Musicale.
Theme song—
Singers—A Brown Bird Singing...Woods
Bird Songs at Eventide ....Coates
Tenor solo—If With All Your Heart ....Elijaj-Mendelssohn
Singers—Wake Miss Lindy ......Warner
Mother's Boy ....Towner
Thank God for a Garden......Del Riego
Tenor solo—I Hear a Thrush at Eve ....Cadman
Singers—Some Folks Say ......Huntley
Oh Miss Hannah ....Deppen
WDAF (610-492) Kansas City—Concert.
WSB (740-405) Atlanta — Bright Spot.

11:30 P. M.
WCAU (1170-256) Philadelphia — Coral Islanders.
NBC SYSTEM—Russian Choir to WEAF WRC.
WENR (870-345) Chicago — Air Vaudeville.
WMAQ (670-447) Chicago—Concert.

11:45 P. M.
WJR (750-400) Detroit—Dance; Organ.
WLW (700-428) Cincinnati — Cello Recital.

12:00 MIDNIGHT
WGN (720-416) Chicago—Dance.
WTMJ (620-487) Milwaukee—Songs.
WLW (700-428) Cincinnati—Musicale Novelesque.
Theme—Crazy Rythm.
Old Man River (Show Boat).
I Get the Blues When it Rains.
Novelty Maid—Maybe, Who Knows?
Wake Up, Chilun, Wake Up.
Metropolins—Honolulu Tomboy.
That's You Baby (Movietone Follies).
Then We Canoe-dle-oodle Along.
When My Dream Comes True.
Banjo solo—A popular medley (played and arranged by Hank Karch).
The Donkey and the Driver (Classical).
Wishing and Waiting for Love.
Boomerang (Special arrangement).
Ukulele solo, selected.
Avalon Town Coquette (Introducing Where is the Song of Songs for Me).
Metropolins—Old Man Sunshine.
S'Posin'.
Novelty Maid—Kids Again.
Welcome Home (On With the Show).
Till We Meet.

(Copyright, 1929.)

What Pittsburgh Stations Offer This Week

(Contin'd from Page Seventeen, This Part.)

8:30 P. M.—Musoldent Entertainers.
9:00 P. M.—Mary and Bob.
10:00 P. M.—Light Opera Gems.
10:30 P. M.—In a Russian Village.
11:00 P. M.—Time; scores; baseball.

217.3m—KQV—1380k

10:55 A. M.—Daily schedule.
11:00 A. M.—Blues Chasers.
12:00 Noon.—Musical Recordings.
12:30 P. M.—Scalzo's Orchestra.
3:00 P. M.—Weather; music.
4:00 P. M.—Studio program.
6:00 P. M.—Baseball scores.
6:01 P. M.—Sanders Orchestra.
6:49 P. M.—Baseball scores.
6:48 P. M.—Amos 'n' Andy.
7:00 P. M.—Time; weather report.
7:05 P. M.—National Orchestra.
7:30 P. M.—Jack Webb, tenor.
8:30 P. M.—I. B. S. A. program.
9:30 P. M.—Remote Control Studio.
10:00 P. M.—**Plantation Orchestra.**
10:30 P. M.—Dick Martin's Orchestra
11:00 P. M.—Time; baseball scores.
11:05 P. M.—Sanders Orchestra.

SATURDAY

305.9m—KDKA—980k

8:30 A. M.—Musical Headlines.
8:45 A. M.—Vocal soloist.
9:00 A. M.—Morning Parade.
9:15 A. M.—Home Forum.
9:45 A. M.—Weather, markets.
9:59 A. M.—Correct time.
10:00 A. M.—Women's talk.
10:15 A. M.—Morning cheer.
10:55 A. M.—Stock Exchange.
11:00 A. M.—Correct time.
12:00 Noon—Mid-Day Melodies.
12:30 P. M.—Don Bestor's Orchestra.
12:57 P. M.—Time signals.
1:00 P. M.—Weather, markets.
3:30 P. M.—Demonstration Hour.
4:30 P. M.—Baseball scores.
4:55 P. M.—Baseball scores.
5:25 P. M.—Baseball scores.
5:30 P. M.—Stock Exchange.
5:55 P. M.—Baseball scores.
6:00 P. M.—Correct time.
6:01 P. M.—Pipes O'Pan Concert. Cass Ward Whitney, baritone, soloist.
6:30 P. M.—Gold Spot Pals.
7:00 P. M.—Correct time.
7:01 P. M.—Baseball scores.
7:15 P. M.—Izaak Walton League.
7:45 P. M.—"World's Business."
8:00 P. M.—Soiree Classique.
8:30 P. M.—Pickard Family.
9:00 P. M.—Detroit Symphony.
10:00 P. M.—**The Servant in the House—drama.**
11:00 P. M.—Time, weather, scores.
11:05 P. M.—Messages to Commander Byrd's Expedition.

245.8m—WCAE—1220k

6:45 to 8:00 A. M.—Exercises.
8:00 A. M.—Musical Smiles.
8:15 A. M.—Morning Devotions.
8:30 A. M.—Cheerio.
8:50 A. M.—Parnassus Trio.
11:00 A. M.—Ma's Favorites.
11:15 A. M.—Household Institute.
11:30 A. M.—Columbia Recordings.
12:20 P. M.—"Vacation Tours."
12:30 P. M.—The Musique Shoppe.
1:00 P. M.—Weather; Safety.
3:30 P. M.—High Steppers.
4:00 P. M.—Electrola Hour.
4:30 P. M.—Clover Club Trio.
5:00 P. M.—Band of 1,000 Melodies.
5:30 P. M.—Jimmy Zummo's Orch.
5:59 P. M.—Correct time.
6:00 P. M.—Black-Gold Orchestra.
6:45 P. M.—"Making Everybody Rich."
7:00 P. M.—Recital.
7:15 P. M.—National Safety Council.
7:30 P. M.—Correct time.
7:31 P. M.—Tracy-Brown Music.
8:00 P. M.—Radio Cavalcade.
9:00 P. M.—General Electric Hour.
10:00 P. M.—Lucky Strike Dance.
11:00 P. M.—Correct time.
11:01 P. M.—**Jesse Crawford, organ recital.**
11:20 P. M.—Ben Pollack Orchestra.
12:00 Midnight.—Rudy Vallee's Orch.

232.4m—WJAS—1290k

7:30 A. M.—Early Risers.
8:30 A. M.—"For Everyone."
9:30 A. M.—Correct time.
10:00 A. M.—Columbia recordings.
10:30 A. M.—Organ Zephyrs.
11:00 A. M.—Columbia Ensemble.
11:30 A. M.—Marmola Entertainers.
12:00 Noon—Symphonic Period.
12:30 P. M.—The Meridians.
1:00 P. M.—Studio music.
1:15 P. M.—Luncheon music.
2:00 P. M.—Patterns in Prints.
3:00 P. M.—Announcements.
6:25 P. M.—Baseball scores.
6:30 P. M.—Musical Vespers.
7:00 P. M.—Moxie Minute Man.
7:02 P. M.—Banjo-Bernies Alabam's.
7:30 P. M.—Weather report.
7:35 P. M.—Baseball scores.
7:45 P. M.—Minnie Blauman, "The Crooner."
7:59 P. M.—Correct time.
8:00 P. M.—Nickle Cinco-Paters.
8:30 P. M.—Babson Period.
9:00 P. M.—Nit Wit Hour.
9:30 P. M.—**Temple Hour.**
10:00 P. M.—National Forum.
10:30 P. M.—Paramount Orchestra.
11:00 P. M.—Time, scores, weather.

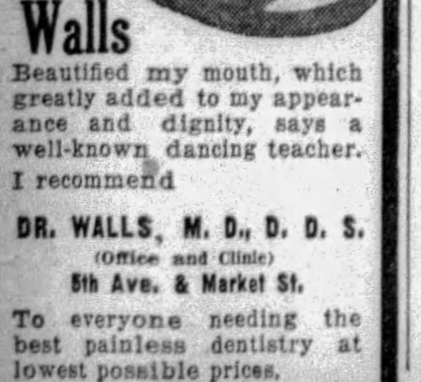

Dr. Walls

Beautified my mouth, which greatly added to my appearance and dignity, says a well-known dancing teacher.

I recommend

DR. WALLS, M. D., D. D. S.
(Office and Clinic)
5th Ave. & Market St.

To everyone needing the best painless dentistry at lowest possible prices.

"Marshall Manor"—Outfitted by May-Stern's

Thousands admired these suites in "Marshall Manor" outfitted by May-Stern's and Press Approved

Chosen with an eye to economy as well as beauty, these suites won instant admiration. They are particularly suited to this model home at Marshall Avenue and Brighton Road which is now open and attracting thousands.

PRESS APPROVED HOME
MARSHALL AVE. AND BRIGHTON ROAD

These suites in "Marshall Manor" are specially featured tomorrow at May-Stern's.

You, too, can make your home a model one, by selecting these same suites. They are repriced and specially featured during the exhibit at great savings. They are offered on extremely liberal terms.

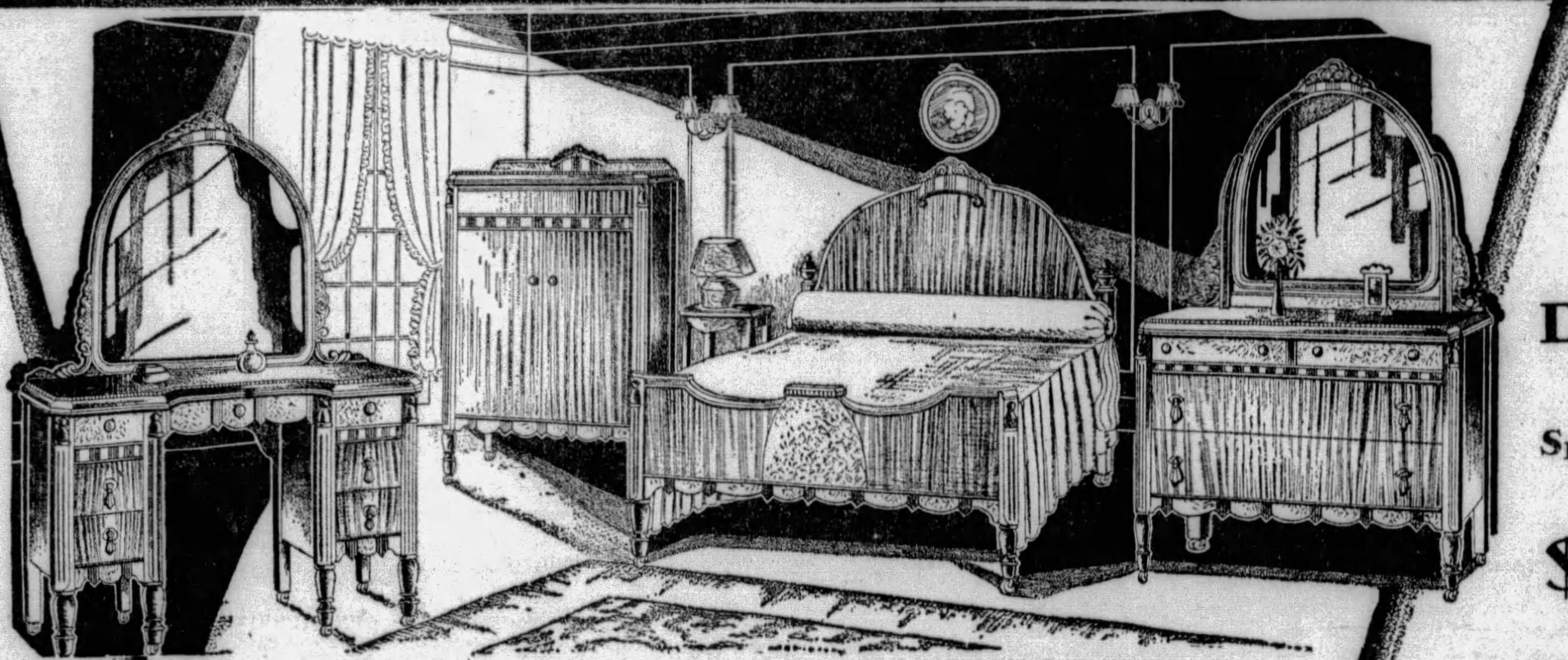

This Is the "Marshall Manor" 3-Piece Mohair Living Room Suite

Specially Featured for Tomorrow at

$225

A Genuine Mohair Living Room suite of the finest grade obtainable. Luxurious and in the newest mode, with excellent web construction and gorgeously contrasting cushion tops. The sofa is designed with the new Serpentine front, and embellished with exquisite Mahogany carved base rails. ¶The especially comfortable Fireside chair is of the newest "button-back" style so much in demand in the modern home. ¶The extremely cozy Club chair completes the group. The entire suite embodies the utmost in style, beauty, grace and, above all, extreme comfort. ¶Although the suite displayed in the model home, "Marshall Manor," is Rust color, it also can be furnished in Taupe, Blue or Red. This is a decided advantage, for it allows you to choose the one that fits best the color scheme of the rest of your Living Room.

Only $12 Monthly

"See it at Our Store or in the model home, 'Marshall Manor,' Press Approved.

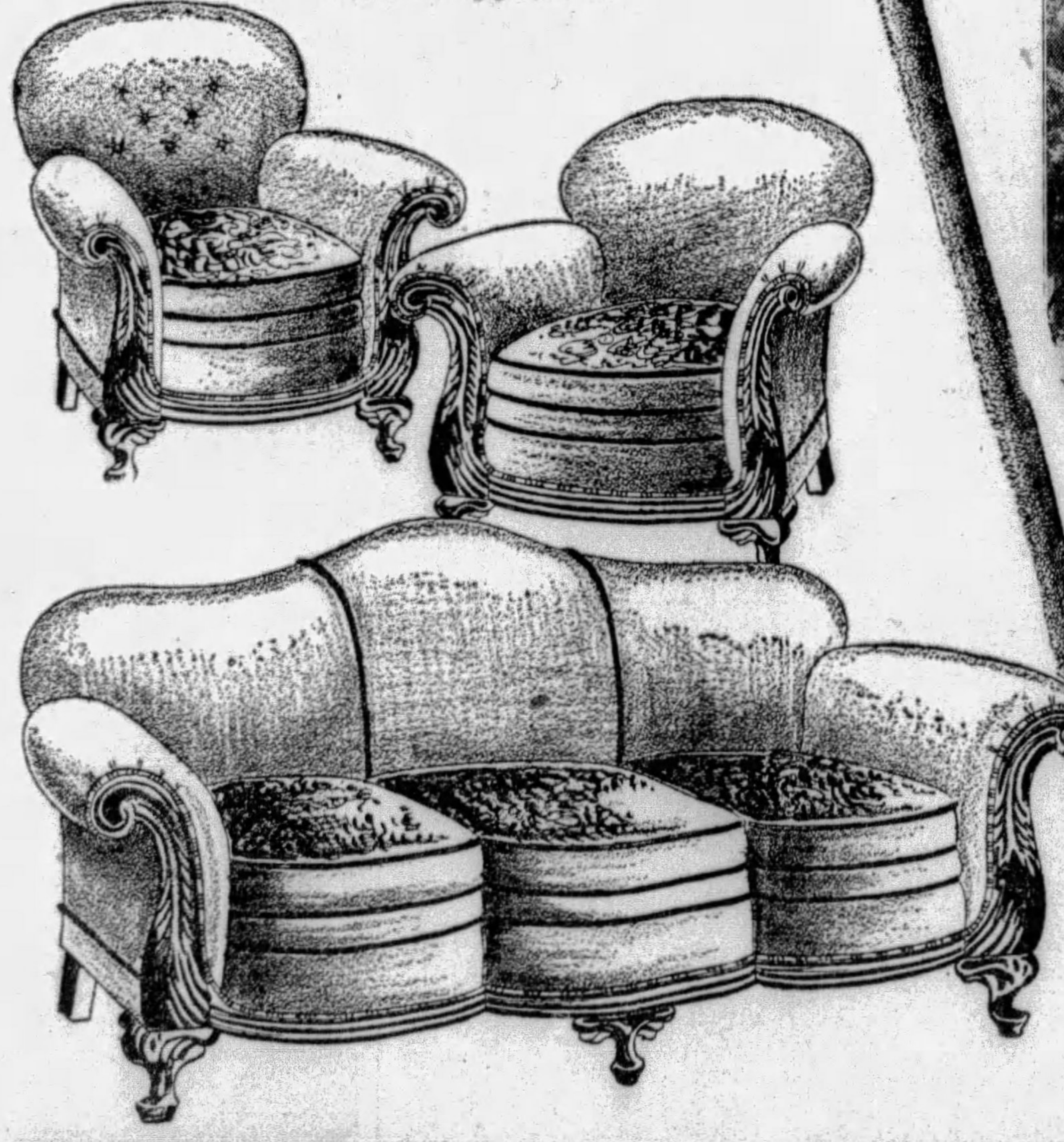

Art Moderne—The "Marshall Manor" Bedroom

$225

As modern as tomorrow, is this 6-Piece Matched Walnut Bedroom Suite on display in the Press Approved home at Marshall Avenue and Brighton Road, as well as in our store. It is a suite of American originality, truly expressing the stiring modern era. ¶The exquisite straight grain of the Oriental walnut veneers have been carefully matched to give it a unique effect. Rare satinwood top drawer fronts and panels, inlaid base rails, ivory pendant drawer pulls add to its appeal. White oak drawer interiors and full dustproof construction emphasize the quality.

¶Note the exquisite design of the bed with its beautifully etched head and foot boards with Oriental walnut panel; the large dresser and spacious vanity of same exquisite design and very latest shape mirror frames; large, roomy chifforobe, space galore for your personal wardrobe and although not illustrated, a Vanity bench and chair to match the rest of the suite and upholstered in modernistic design.

Only $12 Monthly!

Press Approved and Furnished By MAY-STERN

"Marshall Manor" (Marshall Ave. and Brighton Road.)

The model home that for the past week has been visited by thousands of Pittsburgh people, who have placed their stamp of approval, particularly on the style and character of the furniture chosen by May-Stern & Company.

PRESS APPROVED HOME

This Is the "Marshall Manor" 9-Piece Walnut Dining Room Suite

Specially Featured Tomorrow at

$167

Featuring Match Burl Walnut Panels

Truly, a work of Master Craftsmen. A Suite worthy of the finest home in Pittsburgh, this Dining Room creation is of the very latest design. Magnificent, with rare burl walnut panels and beautifully figured, matched walnut surfaces, hand rubbed and polished to give it exceptional richness. ¶Superbly ornamented and of the very latest design. The suite includes the large extension table; Host chair and five side chairs, all of them upholstered in beautiful figured Jacquard velour; 60-Inch Buffet and China Closet, the door of which has artistically scrolled lattice work at the top. ¶Out of the hundreds of Dining Room Suites on display here at the store, this beautiful Walnut creation was selected as the one befitting a home such as the Press Approved "Marshall Manor."

The Server, to match, is $19.75 additional.

Only $10 Monthly

"See this suite at 'Marshall Manor' or on display at Our Store."

May-Stern & Co.
914-20 Penn Ave.

Death Notices 1

BAGNALL—On Saturday, July 13, at 8 a. m., ALICE MILES, wife of George E. Bagnall, of 1305 Baltimore avenue, Dormont. Funeral services at W. R. Wood's funeral home, 724 Washington road, Mt. Lebanon, on Monday evening, July 15, at 8 o'clock. Interment at West Middlesex on Tuesday.

BULLION—Thursday, July 11, 1929, at 10:20 p. m., HELENA VICTORIA, aged 69 years, beloved wife of the late George Bullion and mother of Father George Bullion and Mrs. R. H. Dieterle. Funeral from the residence of her daughter, 700 Lincoln avenue, Bellevue, Monday, at 9:30 a. m. Solemn high mass of requiem at the Church of the Assumption, Bellevue, at 10 a. m. Relatives and friends are invited.

BOLD—On Saturday, July 13, at 8 p. m. at the family home, 821 Industry street, Eighteenth Ward, AUGUST, husband of Magdeline Bold (nee Mauer), in his 63rd year. Notice of funeral later.

CLARK—On Saturday, July 13, 1929, at 6:15 o'clock, DR. HENRY HUGH CLARK. Services at his residence, 5824 Wayne road, East End, on Monday afternoon at 4 o'clock. Interment private. Please omit flowers.

CROPP—On Saturday, July 13, 1929, at 4 a. m., MILLIE PERKINS CROPP, widow of Henry F. Cropp. Funeral services at family residence, 7405 Washington street, Swissvale, on Monday, July 15, at 2 p. m. Friends are invited. Interment private in Monongahela Cemetery.

CURRIN—On Friday, July 12, 1929, at 5:30 p. m., GEORGE W. CURRIN, beloved husband of Phyllis Currin (nee Tatton), and father of George C., Harry E. and Richard M. Currin, in his 66th year. Funeral services at the family home, 121 Cape May avenue, Beechview, on Monday afternoon at 2:30 o'clock. Pittsburgh Lodge No. 46 L. O. O. M., John Grey Council No. 249 O. of I. A., and friends invited.
[Williamsport, Pa., papers please copy.]

DUNKER—On Saturday, July 13, 1929, at 11:55 a. m., DOROTHY LOIS DUNKER, daughter of Albert C. Dunker and the late Mona Sayenga Dunker, aged 18 years; sister of Helen and Ruth Dunker, granddaughter of Jacob and Emma Foell Sayenga. Services Tuesday at 3 p. m., at the family home, 1713 Leolyn street, formerly Lilac street, Carrick, Pittsburgh, via Carrick car to Crailo street. Friends of the family and students of the University of Wisconsin are respectfully invited. Interment in South Side Cemetery.

GORDON—On Saturday, July 13, 1929, at 7:45 p. m., MRS. JULIA A. GORDON (nee Beers), aged 70 years. Funeral from her Coraopolis Heights residence on Monday, July 15, at 2:30 p. m. She is survived by 3 sons, William F., of Coraopolis; Louis C., of Gary, Ind.; Gilbert M. Gordon, of Ingram, Pa., and 8 grandchildren, and one great-grandchild.

HEINEMAN—On Friday, July 12, 1929, at 6:25 a. m., JACOB HEINEMAN, husband of Catherine Stockman Heineman, aged 75 years. Funeral services on Sunday, July 14, at 2 p. m., at his late residence, 715 Middle street, North Side. Friends are invited.

HOOD—On Saturday, July 13, at 2 a. m., ALICE J. (nee Moore), wife of Rev. Robert H. Hood, of 3242 Wainbelle avenue, mother of Dr. Robert T. and Thomas W. Hood. Funeral from the W. R. Wood's funeral home, 724 Washington road, Mt. Lebanon. Services at Mt. Lebanon United Presbyterian Church on Monday, July 15, at 3 p. m. Body will lie in state one hour previous to service. Interment to follow in Mt. Lebanon Cemetery.

KOHL—At North Dravosburg, Pa., on Friday, July 12, 1929, at 5:30 a. m., JACOB, aged 70 years 2 months 60 days. Funeral services at his late home, 117 Monongahela avenue, on Monday at 10 a. m. Interment in Richland Cemetery.

LOXTERMAN—On Friday, July 12, 1929, at 6:30 p. m., FRANK C., son of Andrew J. and the late Annie Loxterman (nee Regan). Funeral from his late residence, 926 South Aiken avenue, on Monday, July 15, 1929, at 9 a. m. High mass of requiem at St. Paul's Cathedral at 9:30 a. m. Friends are invited.

MOSES—On Friday evening, July 12, 1929, at 7:40 o'clock, SAMUEL R. MOSES, father of Frank, Vernon P., Herbert D. and James Moses. Funeral from the residence of his daughter, Mrs. W. H. Godfrey, 4447 Sewickley road, Ross Township, on Monday afternoon, July 15, at 2:30 o'clock, daylight saving time. Friends invited.
[Dubois and East Brady (Pa.) papers please copy.]

McCREARY—On Saturday, July 13, 1929, at 1:45 p. m., EMMA STATLER McCREARY, beloved wife of C. T. McCreary. Funeral services at her late residence, 1506 Methyl street, Beechview, on Sunday, July 14, at 8 p. m. Friends and members of Dormont Sisterhood, 102, Dames of Malta, are invited. Dames of Malta services at 7 p. m.

MURPHY—Suddenly, on Friday, July 12, at 2:30 p. m., JOHN WILLIAM, son of James and Mary Grove Murphy, in his 18th year. Funeral from the home of his parents, 5218 Duncan street, on Monday, July 15, at 8:30 a. m. Requiem high mass at St. Kieran's Church at 9 a. m. Interment in Calvary Cemetery.

MYERS—On Friday, July 12, 1929, at 4:30 a. m., J. O. MYERS, beloved husband of Ellen Myers. Funeral from his late residence, 7047 Hamilton avenue, on Monday July 15, at 2 p. m.

REESE—At 11 a. m. on July 13, at his home, 29 Strauss st., N. S., in his 45th year, CHARLES REESE, beloved husband of Alice May Reese. Notice of funeral later.

STEIBEL—Suddenly, on Tuesday, July 11, 1929, at 6:20 p. m., FRANK J., son of Joseph and Anna Doyle Steibel, in his 21st year. Funeral from parents' residence, 45 Hazel drive, Mt. Lebanon, on Monday, July 15, at 8:30 a. m. Requiem high mass at St. Bernard's R. C. Church at 9 a. m. Friends are invited.

VOSSBERG—On Friday, July 12, 1929, at 11:30 a. m., MARGARET MacGREGOR VOSSBERG, in her 34th year. She is survived by two sons, Arthur, Lewis; two daughters, Margaret and Gayle Vossberg. Funeral from the funeral home of John D. Schaub Sons, 425 Brownsville road, Mt. Oliver. Services on Monday, July 15, at 10:30 a. m. Friends are invited. Interment in Mt. Lebanon Cemetery.

YEAGER—On Friday, July 12, 1929, at 8:50 p. m., JAMES ALBERT YEAGER, son of John A. and Esther Yeager, in his 8th year. Funeral services at the family home, 445 Marshall avenue, North Side, Monday, July 15, at 2:30 p. m. Friends invited. Interment private.

WHERE TO GO

Many people are working their brains overtime and trying the patience of friends by worrying about where to go for the summer's vacation.

Read the Ads each day and see the many places that are advertised—run one of your own and tell just what kind of cottage or camp you seek.

Pittsburgh Sun-Telegraph
Evening and Sunday Morning
PUBLICATION BUILDING, PITTSBURGH, PA.
DOWNTOWN OFFICE,
WANT AD CORNER, FIFTH AND MARKET.
Telephone Grant 5400
For Classified Ads Only.
All Other Departments Grant 6500.

Card of thanks, church announcements, deaths, memoriams, birth and marriage notices, 30 cents per line.

If replies to advertisements have to be mailed (outside of the city only) send 10c for postage.

Telephone or oral orders to discontinue or change "Till Forbid" advertisements should be confirmed by writing.

The Sun-Telegraph will not be responsible for more than one incorrect insertion of any advertisement ordered for more than one time.

Advertisers should ask for and retain receipts of payment of classified ads, as mistakes cannot be rectified without them.

The publisher reserves the right to reject any advertising deemed objectionable.

Lost and Found 2

BAR PIN—3 diamonds, 2 sapphires, lost vicinity Beechwood blvd. or Highland Park; reward. Call Striker, FA. 3308.

BAR PIN—1 diamond, 2 sapphires, lost July 9 at Alcoma Country Club or East End ave.; reward. Penhurst 8921-J.

BRIEF CASE—Lost between Hotel Pittsburgher and Central Garage, July 4th, containing papers and literature; also samples. Liberal reward if returned to D. J. Hyman, Hotel Pittsburgher.

BLACK fox terrier, disappeared 2 weeks ago. Answers to name of "Skippy." Reward. Call Mayflower 8545.

BLACK-POINTED fox fur lost July 9, Walgreen's, downtown; rew. MA. 2478.

CHRYSLER, 1926, 2-door, 5-passenger brougham; motor No. 60551, manufacturer's No. 35133, license No. X22,003, stolen from Penn ave., East Liberty. Reward for information leading to recovery of this car. Washington County Motor Club, Washington, Pa. Phone Washington 3640.

DOG—White and buff police, without collar, name Prince. Schenley 0989. Reward.

ESKIMO SPITZ—Male, white, age 4 yrs.; answers to name of "Zeno," lost in Penn Township or Frankstown district; reward. Mayflower 9433 or Glenshaw 66-R.

LADIES wrist watch in package from Sam F. Sipe, at Smithfield and Seventh, or between that and Ben Avon. Liberal reward. Linden 2150.

LOST—Boston Bull, male, licence 9487, N. S.; 2 weeks ago; reward. 609 Sulsmon st. Fairfax 5607.

$50 REWARD for coon hound dog stolen July 3; black, with tan legs, blue tick breast, mixed with tan-tan dots above eyes, weight 70 pounds, height 23 inches. Chas. Amsler, R. F. D. 1, Baden, Pa. Phone Rochester 5101 R. 2.

FOUND ON STREET CARS.
THURSDAY, July 11.
Purse, route 76.
Bill Fold, route 86.
Glasses, route 88.
Coin Purse, route 88.
Coin Purse, route 71.
Purse, route 11.
Purse, route 53.
Barpin, route 48.
Wooden Crucifix, route 95.
2 Barpins, etc., route 23.
FRIDAY, July 12.
Glasses, route 75.
Purse, route 75.
Purse, route 60 or 68.
Book, route 71.
Class pin, route 71.
Purse, route 95.
Purse, route 95.
Information concerning these articles may be had by calling Pittsburgh Railways Co. Lost Department, Grant 7450. Ask for extension 148.

MENTION THE SUN-TELEGRAPH WHEN ANSWERING ADVERTISEMENTS

Male Help Wanted 4

A Number One Die Design Checkers

Wanted; experienced on automobile sheet metal dies; state your experience, also give age and salary in replying. F 208, Sun-Telegraph.

ARC WELDERS
Sheet metal workers, painters, structural iron workers (inside work.)
Experienced machine operators, turret lathe, engine lathe, boring mill, milling machine.
Steady employment, good wages. Pittsburgh district.
Apply State Employment Office, 622 Grant St.

A Number One Tool and Die Designers

For a large automobile factory. Give age, experience and salary in first letter. X 208, Sun-Telegraph.

BOOKKEEPER—One who has selling and phone experience preferred. Write stating age, education, phone number and as much about yourself as possible. Write Z 173, Sun-Telegraph.

BOY for store, experienced, nr E. Liberty; steady. Pgh. Service Co., 221 Fourth ave., room 609. Court 4127.

Funeral Directors 1-D

ECONOMY IN FUNERALS
"A DOLLAR SAVED IS A DOLLAR EARNED"
APPROXIMATE SAVING OF $100.00
COMPLETE ADULT $247.50 FUNERAL
COME IN AND SEE THIS CASKET, WITHOUT OBLIGATION.

Includes removing and preparing of remains, outside case, floral crepe, palm decoration, newspaper notices, gloves for bearers, burial blanket, hearse and 2 cars. Use of chairs, lamps, etc. Everything that is necessary with exception of grave and clothing.

4112 MAIN ST.
Fisk 1892
GRIME & BLAIR
Funeral Directors

Male Help Wanted 4

Permanent, Paying Position
FOR A MAN WHO CAN SELL OVER THE PHONE
MUST BE A CONVINCING TALKER
UNUSUAL REMUNERATION
For a man of ability and integrity. Write, giving age, experience and other information to Box Y-182, Sun-Telegraph

BRANCH MANAGER OPPORTUNITY

One of the largest manufacturers of warm air furnaces and heating equipment desires the services of one or two wide-awake men to take charge of direct factory branches in Ohio and Western Pennsylvania towns. A substantial salary and profit-sharing arrangement. The merchandise is wel' and favorably known.

Unusual co-operation will be given, intending that the man dominate the heating business in the town in which he is located. The man chosen will be given full charge of branch; he will be able to present a service to the home owner or builder for a complete heating plant direct from the factory.

This is an exceptional opportunity for a reliable and energetic man. Heating experience is necessary. This would warrant the attention of one now engaged in the heating business with limited capital or an unsatisfactory line, who feels he could do bigger things with the proper backing.

If you can visualize the possibilities and believe you are the man we want, arrange to see Lee Stratton, Tuesday morning at the William Penn Hotel, Pittsburgh, or phone for appointment.

Business Service Co.
Established 1900.
802 PARK BLDG.

CHEMIST—routine analytical	$150
CHEMIST—oils and greases	$175
CHEMIST—research	$250
INSTRUCTOR—mech. eng.	Open
INSTRUCTOR—machine design	Open
BOROUGH ENGINEER	$250

SEE MR. P. F. MURPHY.

Chauffeurs
Will Consider Applications for Drivers.
Must be familiar with city streets, 28 years of age. References required. Apply 5814 Ellsworth Ave.
GREEN CAB CO.

COBY SERVICE BUREAU,
210 Bessemer Bldg.
Stenographers, various, beginners, expd., in and out town, fine development possibilities, bkpr., credits, $150; radio sales, under 35, wholesale, train men, experienced; wholesale tire man, good, quick; junior clerks, billers, etc., various; accountant, public, exp.; dairy equip., expd. bkpr. now; correspondent; agency corres., also combination outside, good salary; mechanical engr.; oil field and well men, engineering, sales, office, varied; several excellent openings available for high grade men; executive nature.

CREDIT interviewer for store work; steady. Pittsburgh Service Co., 221 Fourth ave. Room 609. Court 4127.

DESIGNER
CAPABLE OF GOING RIGHT AHEAD WITH OWN WORK; EXPERIENCED ON ROLLING MILL MACHINERY, SPEED REDUCERS, ETC. APPLY 603 OLIVER BLDG.

DRAFTSMEN
Immediate opening for several first-class designers, checkers and detailers on Rolling Mill Machinery.
Mackintosh-Hemphill Company,
12th St., Pittsburgh, Pa.

DRAFTSMEN

MECH. DETAILERS (10) local	$150-$200
MECH. DESIGNERS (6) local	$225-$275
STEEL MILL DFTSMN (8) local	$250-$275
STEAM P. P. DFTSMN (3) local	$250-$275

See Mr. Robinson,
Business Service Co., 802 Park Bldg.

ERRAND boy. Apply Bessemer Printing Co., 316 Market street. 4th floor.

ERRAND BOYS—De Shon & Dorman Co., 530 Fernando st.

ESTIMATOR
With experience figuring weights of heavy machinery.
Mackintosh-Hemphill Company,
12th St., Pittsburgh, Pa.

EXPERIENCED real estate salesmen, good future, A-1 firm; will treat confidential. Write Z 180, Sun-Telegraph.

FIRST-CLASS MECHANIC
And helper to recondition used cars; must have experience on Chevrolet cars; a good job for the right man. See Mr. Frankinfield at 1317 Carson st., S. S.

FOREMAN and shop man, now employed, can make extra money the year round organizing suit circles. Write B-183, Sun-Tele.

HOME study courses in accountancy, law and business subjects; low tuition rate; students aided in obtaining positions; full infor. free. LaSalle Extension University, 108 Vandergrift Bldg. Court 5674.

HOUSEMAN—Experienced, for Catholic institution; white. Pgh. Service Co. Call Court 4127.

JEWELRY ENGRAVER
Permanent position for plain engraver, one who can take in and give out watch repair work preferred.
JOSEPH DeROY & SONS,
311 Smithfield St.

MECHANICAL DRAFTSMAN.
Men experienced on sheet and tin mill, or sheet metal working machinery preferred. Steady work. When writing state in detail experience and salary wanted. Apply THE STREINE TOOL & MFG. CO., NEW BREMEN, OHIO.

SALESMEN
Who are interested, to earn $40 and more per week. Apply at once.
Keps Electrical Supply Co.,
638 Grant St.

MEN WANTED
Machinists, tool makers, instrument makers, tool designers.
Good wages, steady employment. Pittsburgh district. Apply
STATE EMPLOYMENT OFFICE,
622 Grant Street.

OPPORTUNITY KNOCKS
MEN, WHO WITH SPLENDID OFFICE SUPPORT INCLUDING LIVE LEADS, CAN SELL A SMALL AND DESERVEDLY POPULAR INVESTMENT, CAN FIND A GOING BUSINESS CONCERN WITH THE BEST-PAID SALES FORCE IN TOWN BY APPLYING AT 1905 LAW AND FINANCE BLDG. WE WILL CONVINCE YOU BY SHOWING YOU THE WEEKLY COMMISSION CHECKS OF MEN NOW WITH US THAT A CONNECTION WITH THIS CORPORATION IS VERY VALUABLE INDEED. INTERVIEWS DAILY TILL FORCE IS COMPLETED. ASK FOR MR. WESLEY.

Permanent Positions
For new and used car salesmen.
LOWE MOTOR CO.,
5124 Liberty Ave.

RADIO SALESMAN.
Salesman can make more than $60 weekly selling standard make radios. We furnish you with genuine leads and inquiries from newspaper and direct mail advertising. No canvassing necessary, but we want a man who has had experience selling such articles as cleaners and washers. McCausland, 425 Liberty ave.

Radiator Repairman and Fender Straightener.
Good opportunity. Apply in person. Matta Motor, 1223 Braddock ave., Braddock, Pa.

SALES LECTURE
HEAR THE STORY MONDAY NIGHT. DR. HALBERSTADT WILL ENTERTAIN YOU, INSTRUCT YOU, AND POINT THE WAY TO LARGER EARNINGS FOR YOU.
APPLICATIONS WILL BE ACCEPTED FROM THOSE WHO CAN QUALIFY AS MEMBERS OF A LIVE, MONEY-MAKING SELLING FORCE.
NO OBLIGATION IN ATTENDING THIS LECTURE. BRING THE LADIES, TOO.
MONDAY NIGHT
19th Floor
Law and Finance Bldg.
EIGHT O'CLOCK

SALESMAN—Live wire, calling on jobbers, dept. stores, etc., West Penna. & South New York. Strong selling popular priced line sanitary rubber specialties. Well established progressive mfr. Excellent opportunity. Com. State experience fully; references. Box 129R, 1236 Knickerbocker, West 42nd Bldg., New York.

SALESMEN—New line for garages. C. Baxter, 1614 Laketon rd., Wilkinsburg.

STRUCTURAL steel layerouts; also templet makers. W. N. Kratzer Co., 29th st. and A. V. R. R.

TRADE SCHOOL
Ambitious men wanted, earn $65 to $100 per week, learn automobile mechanics, automobile electricity, brick laying, plastering, welding, interior decorating, fine or commercial arts, radio; instructions absolutely practical and individual. Classes every day and Tuesday and Thursday evenings; catalog free; visitors welcome.
Pgh. Auto & Trade School,
405 Penn Ave. Dept. "7," Pittsburgh, Pa.

TWO large planer hands for day and night turn. Good wages and good working conditions. Lewis Foundry and Machine Co., Groveton, Pa.

TWO CREW MANAGERS.
SALARY AND BONUS.
We have openings for two real crew managers whose experience in specialty selling will qualify them for positions of trust with us. The places open should net in the neighborhood of $100 per week to the right man. Our own employes know of this advertisement. See Mr. DeYoung at 205 North Highland, before noon.

WANTED—A-1 designers for general mechanical engineering work. Apply Aluminum Company of America, Room 205, Smithfield Bldg., Pittsburgh, Pa.

WANTED AT ONCE.
Men wanted to train in U. S. Licensed Radio as operators for ships and broadcasting stations. Big future. May work while learning.
Call or write
908 FULTON BLDG.

WANTED—By manufacturer in middle west, an experienced advertising specialty salesman and organizer to act as field manager covering eastern states; must be high-class man with record of past success; liberal salary and bonus. A fine opening for the man who can qualify. Address J 208, care Sun-Telegraph.

WANTED—Several experienced Specialty Salesmen for Pittsburgh district. Must have car and be familiar with Pump and Tank business. Reference required. Address E. L. Milliron, District Agent, 502 Oliver Bldg.

WANTED—A man between 25 and 35 years, who can drive a car. Clean, profitable position. Must be reliable and not afraid to work. For appointment call H. F. McHugh, Carnegie 1340.

WANTED—Experienced assorter and checker. Monessen Laundry and Cleaning Co., Monessen, Pa.

"YOUNG MEN"
Average $18 to $25 weekly in other lines of employment while learning Radio. Immediate employment service. Men preparing for Radio service or broadcast station operating average $40 to $75 weekly when qualified. Apply Radio Corp. of Penna., 331 Fourth ave.

YOUNG MEN—Catholic. We will train several live, young men to become successful salesmen in our line. Earn $30 weekly while learning. Experience unessential; backbone absolutely necessary. Exceptional opportunity for students on vacation. Call 8 to 10:30, 4:30 to 6, 209 Keystone Bldg.

$25.00 CASH will be paid to anyone bringing us a buyer for one of our Good Used Cars. There are no strings attached to this offer. Bring in a friend, member of the family or anyone. If we sell and deliver him a Used Car, we pay you $25 cash.
Samson Motor Co., 4647 Baum blvd. Mayflower 2300.

Male Help Special 5

ACTIVE man wanted to book orders for nursery stock and hire agents; highest comm., excl. ter., $50 weekly. Wayne Nurseries, Newark, N. Y.

CASH in on million dollars publicity campaign; no investment; in a week Diederich earned $78, Wilde $91, Crile $102, Hickson $119; pay check weekly; take orders for our dependable trees, shrubbery; landscape service; every home a prospect; work entire year; full or spare time; complete co-operation; inexperienced men trained; write us today. Perry Nurseries, Desk 19, Rochester, N. Y.

DISTRIBUTORS
AGENTS, SALESMEN, CREW-MANAGERS wanted for California Grape Juice Compound (Brick). One Brick makes one gallon every California grape flavor variety (Port, Burgundy, Riesling, Sherry, etc). 100% profit to distributors; 100% to salesmen. No violation of law; twice successfully established in Federal Courts; not intended for wine making, for plain grape juice only or for sacramental or medicinal Port or Sherry. Apply to VINO SANO CO., Dept. 283, San Francisco, Calif.

DISTRIBUTOR for 100 store route this county; experience unnecessary. No selling, dist. and collect. Should net $70 weekly. Write: Peris Mfg. Co., Florin, P.

EIGHT YEARS' WORK
At the BOULDER DAM. Latest 3-page bulletin regarding conditions, employment, concessions and list of 90 big new jobs sent by return mail for $1.00; money back if dissatisfied. B. Roberts Service Bureau, P. O. Box 1051, Denver, Col.

ENTER most fascinating profession in world; Radio Announcing; two weeks' course; men and women; opportunities unlimited. Radio Announcers School of America, 229 N. Penn., Indianapolis, Ind.

FIREMEN, Brakemen, Baggagemen (white or colored), Sleeping Car, Train Porters (colored), $150—$250 monthly. Experience unnecess. Ry. Bur., E. St. Lo., Ill.

FIRST National Nurseries, Rochester, N.Y., has opening for salesman. Good money. No experience needed. Year around work.

GALLOPING IVORIES—New game that's thrilling all America. Absolutely legal. Every cigar counter waiting for you. $125-$200 weekly. Hurry! K&S, 4362 Ravenswood, Chicago.

IF YOU WANT to make $15 profit a day and get a new Ford Tudor Sedan free of cost, send me your name immediately. No experience necessary. Particulars free. ALBERT MILLS, 4116 MONMOUTH, CINCINNATI, O.

MAN in each town to plate auto parts, reflectors, mirrors, chandeliers, by new method; exp. unnecessary; write today. Gunmetal Co., 18 Ohl, Decatur, Ill.

MEN—get steady meat cutting job; good pay; learn quick; free catalog; write today. National School, Toledo, O.

MONEY FOR YOU AT HOME—Men and women can earn $15 to $25 a week in spare time writing showcards, no canvassing or soliciting; we instruct you and supply you with work; write today. The Menhenitt Company, Limited, 129 Dominion Building, Toronto, Canada.

NEW INVENTION—Sells every business. Four $15 sales daily pay $288 weekly. Adjustment Service, B-248, Mobile, Ala.

RELIABLE Men—Sell guaranteed nursery stk.; appoint agts; pay wkly. We deliver, coll. Herrick Nurseries, Rochester, N. Y.

SALESMEN — To introduce locally new Enameled (waterless) Cooker direct to housewives; 6 quart sells $2; 10 quart, $2.50. Your commission $1. We make parcel post deliveries. Our salesmen earning $10 to $25 daily. Write for details if you want profitable work. Mound City Cooker Company, Moundsville, W. Va.

SALESMEN—Wonderful sideline, imported novelties, costume jewelry and vanity cases. Liberal comm. to those with following. Everstyle Nv. Co., 1141 Br. N.Y.

SALESMEN—Earn $10-20 daily with our new, imported office necessity which sells on sight. Ellis Sales Co., Inc., 100 Fifth ave., New York.

SALESMEN—Wonderful sideline; 10% com. paid daily. Sells all merchants. Pocket outfit free. Willens, 2130ZZ Gladys, Chicago.

SALESMEN—$175 mo. sal. and expenses; experience unnecessary; standard line. Hygeia Co., South Berkeley, Cal.

TIRE SALESMEN, sell tire distributors patented puncture-proof tires; fine sideline; excl. ter.; com. on all repeats. Write SECURITY, 327 S. LaSalle, Chicago.

$78 MADE by Iowa salesman first day selling New Electric Hot Dog Machine; sells $18.50; commission $8.50; direct factory connections. Leonard E. Dickerson, Dept. 39-B, Springfield, Mo.

Female Help Wanted 6

COBY SERVICE BUREAU,
209 Bessemer Bldg.
Openings for dictaphone operators, permanent, temporary, rush, also comb. stenog.; compt., Underwood, Burroughs bookkeeping mch. operators wanted, rush, $90 month up; stenographers, various lines, all A-1 concerns; $75 month, $135, rush; clerk statistics; A-1 expd., receptionist, typist, $90. Various other openings available.

COLLEGE students or teachers for two vacation positions; good salary. Apply in person, Suite 724, 335 Fifth ave.

COMPETENT clerk experienced with Rand-Remington, Powers Accounting System, to pull cards. State age, experience and reference. Write J-183, Sun-Telegraph.

GIRLS—Catholic, tired of store and factory work, can secure outdoor positions and earn $25 weekly. Call 8 to 10:30, 4:30 to 6, 209 Keystone Bldg.

GIRL or woman for outside selling, no canvassing; $10 week and commission. Pgh. Service Co., 221 Fourth ave. Room 609. Court 4127.

LADIES—Wonderful seller; new style tablecloth; no laundering; free samples; no capital or experience needed. Midas Damask, 566 Broadway, New York.

MOTHER'S HELPER WANTED FOR HOUSEWORK. HAZEL 0249-M.

PERMANENT & Marcel waver, reliable, experienced, 2604 Brownsville Rd., Carrick.

POSITION to travel for woman over 24; high school education; salary; train fares. Write J 185, Sun-Telegraph.

Representatives $35 up wkly. exp. unnec. 1015 Emp. bldg.

SETTLED colored cook for Home of Aged; colored women; must stay nights. 7081 Lemington ave.

SHOE SALESLADY — Some experience; steady; live in S. Hills. Pgh. Service Co., 221 Fourth ave. Rm. 609. CO. 4127.

STENOGRAPHER—Exp., insur. office. Pgh. Ser. Co., 221 4th ave. Rm. 609. CO. 4127.

TEACHER or college student for vacation position; salary $150 for 50 days. Write W. 180, Sun-Telegraph.

TYPISTS—Earn $25 weekly spare time copying manuscripts; complete instructions; write for information, 2c stamp appreciated. Pennsylvania Publishing Co., Philipsburg, Pa.

WHITE GIRL for general housework, must be able to do plain cooking. Call Hazel 2870.

YOUNG LADY to operate comptometer. Previous experience desired but not essential. Write Y-173, Sun-Telegraph.

YOUNG GIRLS to learn beauty work; salary $5 week while learning. Pgh. Service Co., 221 Fourth ave. Room 609. Don't phone.

MENTION THE SUN-TELEGRAPH WHEN ANSWERING ADVERTISEMENTS.

Female Help Special 7

DISTRICT MANAGER, lady to travel and appoint local representatives, $50 to $75 per week, plus big commissions on representatives' business. Nationally known toilet goods line. Permanent position, wonderful future; experience unnecessary, write VELVETINA CO., INC., OMAHA, NEBR.

FREE Dresses, Hosiery, Lingerie and $55 weekly for your spare hours. Amazing Profit Plans guarantee your success. Selling Equipment furnished without charge.
SHAUGHNESSY KNITTING CO.,
226 Shaugnessy st., Watertown, N. Y.

HOME WORK—Women wanting, obtain reliable kinds; write for information, enc. stamp. Eller Co., 296-A Broadway, N. Y.

LADIES—$40 wkly intrduc new, guar. sanitary belt-protector, patented article. Sample free. Gottesman Co., Dept. 373, Atlanta, Ga.

LADIES—Steady sewing and embroidering, good pay; write immediately. Hand-Made Hkg. Co., 180 N. Michigan, Chicago.

MAKE $85 EVERY WEEK.
Take orders now for Vogue Engraved Personal Cards. Call on friends, neighbors and business firms. No experience necessary. Commission up to 50%. Cash profits paid daily. We deliver to customer, postage prepaid. Deal direct with manufacturer. Estab. 25 years. Write for free $10 Sample Book. Vogue Engraving Co., 6157 S. State, Dept. 714, Chicago.

MONEY FOR YOU AT HOME—Girls and women can earn $15 and $25 a week in spare time writing showcards no canvassing or soliciting; we instruct you and supply you with work; write today. The Menhenitt Company, Limited, 64 Dominion Bldg, Toronto, Canada.

WOMEN of refinement and ability. New marvelous fast-selling Sanitary line. Commissions daily. Write for particulars. Dorothy South, 2 West 20th, N.Y.C.

WHEN YOU NEED HELP, THE CLASSIFIED ADS WILL BRING IT QUICKLY

Male & Female 8

CLARK-BREWER TEACHERS' AGENCY
TEACHERS H. S. Wanted
Jenkins Arcade.

EARN $25 wkly, spare time, writing for magazines, newspapers. Copyright Book, "How to Write for Pay" FREE. Press Institute, 616 Ozark, St. Louis, Mo.

TEACHERS needed. Fisk Teachers Agencies. 549 Union Trust Bldg. AT. 4593.

Agents Wanted 9

AGENTS WANTED
Sell Cox Holdfast Screwdrivers.

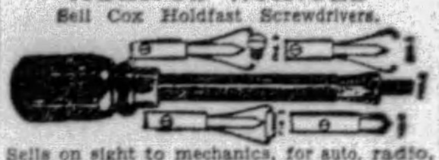

Sells on sight to mechanics, for auto, radio, and electrical work; self holding, self releasing. Send 50c for sample and ask how to get salesman's outfit free.
S. J. COX, DEPT. E,
FRANKLIN, PA.

AGENTS—Buy your products in Pittsburgh from the manufacturer of a high-grade line of toilet, household and laundry necessities. Save costly delays and express. Information gladly furnished. Quick turnover, big commission. Colonial Chemical Co., 2114 Carson st., Pittsburgh, Pa.

AGENTS coining money giving OAK MOSS Perfume away with CHAM-KANA for the hair, for only 50 cents. Men and women buy on sight. Samples furnished. Write: Q. Du-Kana, Box 485, Syracuse, N. Y.

AGENTS WANTED—On a fast-selling 25c item for the kitchen. Costs you 8½ cents. Sample sent parcel post prepaid for 10 cents. Seed Filter Mfg. Co., Inc., 353 Broadway, New York.

AGENTS get your name in early. Exceptional Personal Greeting Card outfit free. Hundred piece assortment retails $1. Art-in-Cards, Rochester, N. Y.

AGENTS—Make big money selling our fine dress goods in your spare-full time. Samples free. Emsea Textiles, 461 Williams ave., Brooklyn, N. Y.

AGENTS—To show our new Ironing Pad and Cover is to sell it; profits big; write for outfit offer. Burlington Blanket Co., Burlington, Wis.

AGENTS—Sell Sterol. Repeats. 200% prof. Sam. free. Newmeyer, 204-J, Harrisburg.

BARGAIN stores gen. merch. Big pro. We start you, furn. everything. Wholesalers, Desk 68, 429 W. Superior, Chicago.

BIG MONEY selling Personal Christmas Greeting Cards. Handsome sample book free. Highest commission. Lowest prices. Unusual imported novelties. Also beautiful box assortments. Write immediately. Rochester Art. Co., Roch., N. Y.

CALIFORNIA perfumed beads selling like hot cakes. Agents coining money. Big profits. Catalog free. Mission Factory A, 2328 W. Pico, Los Angeles, Cal.

FREE SAMPLE! Amazing Novelty Sign. Quick seller. All stores. 500 per cent. profit. $100 wkly. Nat'l Signs, 124 W. 18th st., Dept. 7, New York.

GET OUR FREE SAMPLE CASE—Toilet articles, flavorings and specialties. Wonderfully profitable. LaDerma Co., Dept. 134, St. Louis, Mo.

IMP. French perfumes; every woman buys. Write Rustone, Wheeling, W. Va.

MAGIC GAS equals gas 3c gal. Guaranteed product. Used by largest bus companies. Labels, circulars, letterheads with agent's name furnished. Free particulars & proof. Magic Gas Bldgs., Alexandia, Ont., Can.

MEN-WOMEN — Latest novelty women's silk hosiery; new Parisian heel and clock designs, now height of style. No other line like this being offered direct consumer. Will not conflict with any other proposition you carry. Vogue Textiles, 220 Fifth ave., New York.

MEN—Easy money for you. Sell illuminated Lodge Emblems for autos. Everybody buys. 50c seller. You make over 100 per ct. Emblemo Co., Passaic, N. J.

NO MATTER what you are selling, postal addressed Fagley-Halpen, Dept. A122, Philadelphia, will bring you best money-making offer ever received. Write now.

SELL Christmas cards, 100% profit; engraved designs and printed made-to-order features; cheaper than process. Hollinshead Co., 1443 S. 58th, Phila.

SHOES completely resoled for 3c a pair! Amazing new preparation makes new shoes out of old in few minutes. Take orders—$20 to $40 daily easy. Write for territory and free sample offer. Perfect Mfg. Co., Dept. 310—318 Sycamore, Cincinnati, O.

SHOW wonderful new comfort foot mat to housewives and make $90 a week; soft, sponge rub, rests feet, relieves aches and strains while cooking, washing, ironing, etc. Also 47 other fast-selling household specialties. Free outfit. Write quick. Kristee Mfg. Co., 54 Bar st., Akron O.

SOMETHING DIFFERENT—new pat. home filter for fruit juices, beverages; perfect results guar. Low priced; sells like blazes. Make $87.50 wkly. Write quick for free dem. and territory offer. Home Filter Co., 49 Central ave., Bay City, Mich.

TREMENDOUS demand. Dutex Miracle Tablecloths resemble linen. Laund. unnec. Outsells all others. Big com. Sam. free. Write today. Dutexco, 116 5th ave. N. Y.

WANTED—Reliable hosiery mill desires men and women agents to solicit orders for men's and women's full-fashioned and seamless hosiery. Thirty to fifty dollars weekly. Cases furnished. Apply by letter to Red Arrow Hosiery Co., P. O. Box 1510, Pittsburgh, Pa.

YOU ARE WANTED to resilver mirrors at home; immense profits plating autoparts, tableware, etc. Write for information. Sprinkle, Plater, 35, Marion, Indiana.

$2.95 AUTOSEAT cov.; cash daily; amaz. all Amer.; postcard brings leath'ette sales outfit. Quality, 517 So. Dearborn, Chicago.

$12 DAILY, selling new patented tablecloth. Washes like oilcloth. No laundering. Free sample. Jones, 800 N. Clark, Chicago.

WHEN YOU NEED HELP, THE CLASSIFIED ADS WILL BRING IT QUICK

Employment Wtd., Male 10

ACCOUNTANT, thoroughly experienced in manufacturing and cost accounting; also public accounting experience. Write E 183, Sun-Telegraph.

ACCOUNTANT will install sys., audit, keep your books, $20 mo. Martin. CO 1867.

CHAUFFEUR wants position driving private car or on trip. Montrose 1807.

COL. CHAUFFEUR in private family, exp 10 yrs. Lincoln car; can drive any other make; city reference. Call Hiland 6313-J, 5 to 8 p. m.

WHEN YOU NEED HELP, THE CLASSIFIED ADS WILL BRING IT QUICKLY

Employm't Wtd., Female 11

CLEANING—Laundry by day, col. lady. Franklin 2509-W.

CLEANING or laundry day, or part time; col. lady. GR 1507-J. 412 Logan st.

CLEANING by the day by colored girl. Hiland 4417-R.

COLORED laundress wants work Mon. and Wed.; good reference. Penhurst 8807-J.

COLORED high school girl desires work as waitress, day or part time. MA 3019.

COLORED girl, mother's helper, North Side. Fairfax 1460.

COLORED woman wants day work; reference. Grant 1609.

COOKING and light housework weekly, experienced col. girl; ref. Penhurst 4414-J.

DAY WORK—Or week's work; refined colored girl; excellent refer. Hiland 7524.

DAY WORK or part time wanted by experienced colored girl. Hiland 6098-J.

DAY work or men's laundry work, exp. col. lady. Grant 1384, 6 to 9 p. m.

DAY or part time work, by neat colored girl. References. Grant 0460-R.

DAY WORK, laundry or cleaning by white lady. Mayflower 0109.

DAY laundry or cleaning by colored lady. Schenley 0320.

EVENING work; small set of books or cashiering; experienced and references. Write H-183, Sun-Telegraph.

GERMAN-POLISH woman wishes housework and laundry. Write F 183, Sun-Telegraph.

GIRL—20, colored, wishes housework; go home nights. Grant 4932-J.

HOUSEWORK in private home or bachelor apt., by neat col. girl. Grant 3956-R.

HOUSEWORK without cooking by experienced col. girl. Penhurst 6560-J.

LADY with small son wishes care-taking lone, elderly man; small house. Write A. M., 118 Collins ave.

LAUNDRESS—Col., wants day work; good references. Grant 0193 bet. 6 & 7 p. m.

LAUNDRESS (colored) desires work by day; references. Mayflower 8048.

LAUNDRY work done at home; called for, delivered; references. Hl. 5322-W.

LAUNDRY work by day for Tues., Wed., Thurs.; references. Hiland 1837-W.

LIGHT housework or nursing weekly, light col. girl, references. Hiland 7872-R.

PRACTICAL nursing of all kinds; maternity cases. Franklin 9216-W.

REFINED colored girl wants work by the week. Grant 8729.

RELIABLE white woman wants day work. Call Hemlock 0452-J.

RELIABLE colored woman wants day work. Hiland 4468.

WANTED
Accounts to collect on commission basis by woman. 5 years credit collection and office manager experience for nationally known concern. Can absolutely get the money. Best city reference. Call Hazel 7115. Write K 210, Sun-Telegraph.

WASHING to take home or day's work; reliable reference. Hiland 6187-J.

WOMAN wants part time or half day work. Mayflower 7495.

Sale, Business Opportun., 12

A. A. Alles
Delaware Charters
STANDARD OF AMERICA
Get the booklet, "High Spots in Delaware Corporations," mailed free.
OFFICE OPEN DAY AND NIGHT.
1504 Federal Street,
FAIRFAX 4190. PITTSBURGH, PA.

AUTO REPAIR SHOP—Good location and equipment; very reasonable. 7001 Kelly st., Homewood.

BEAUTY SHOP for sale; Trenton ave., established clientele, fully equipped, reasonable rental. Call Sunday or week days after 6. Franklin 9227-R.

BUSINESS PARTNER with smal capital for established hardware business. Located at Aliquippa on Main st. Near Jones & Laughlin mills. For particulars call Aliquippa 742-J, ask for Mr. Baker.

C. L. SAXTON CO.
UNION BANK BLDG. COURT 1443
Old and reliable business brokers, our agency is headquarters for buyers and sellers. If you do not find in the following list the kind of business you want, write us, as we may have exactly the kind of business you are looking for.

MOTION PICTURE THEATER
Business last year $19,000; net profits $8,200; seating capacity 450, cheap rent, long lease; only theater in town. Owner is not a theater man, other business reasons for selling; building new, fireproof. Under proper management theater should clear $15,000 yearly. Price.....$15,000.

GROCERY AND PROVISION BUSINESS
Located in Vandergrift, Pa., one of the best manufacturing towns in the state; business cleared $25,000 in the last five years. Four living rooms in connection; owner retiring. Price............$6,000.

CONFECTIONERY STORE
In good suburban town of 5,000 population, the leading store of the town; best location, only 25 miles from Pittsburgh. May business averaged $47.50 per day, net profits for May $602.80. June business average $52.00 per day, net profits $652.91. For sale on account of present owner going to college. Finest of fixtures and large stock. Best bargain ever offered. Price ....$2,500.

MEAT MARKET AND GROCERY STORE
Located in Homestead; very fine fixtures, large storeroom; sales $750 per week; best of reasons for selling, which will be explained. Price ....$2,000.

CONFECTIONERY AND REAL ESTATE
Corner location in Pittsburgh. Sales positively average $50 per day, profits $300 per month. Building is divided into two apartments of five rooms and bath each. Widow woman in ten years made enough profits in this store to buy the building, also other property above a good living. Price for store and property only $12,000.

CONFECTIONERY AND GROCERY
North Side, corner location; six living rooms, bath in connection. Rent only $60. Doing $300 per week. Bad health reason for selling. Price.........$1,500.

BEAUTY PARLOR
East End location. This business occupied three large rooms, very finely equipped. Catering to best class of trade; business averages $1,200 per month; net profits above all expenses $600 per month. This is a first class business. Price only ....$3,000.

BARBECUE AND DANCE HALL
Located near the city, doing $25,000 yearly business; profits $8,000 yearly; price includes real estate, one acre of ground; elegant location for filling station which will add greatly to profits. Price $20,000.

WHOLESALE CONFECTIONERY BUSINESS
Sales for 1928, $168,000; profits $8,000; will scale invoice above $25,000; price for the real estate $20,000. Business established eight years, located in good Pennsylvania town of 9,000 population.

CONFECTIONERY AND STATIONERY STORE
Located Fifth avenue, rent $75. Room 20 x 60, stock and fixtures will invoice $2,500; sales $40 to $50 per day. Bad health reason for selling. Price, $2,250.

RESTAURANT AND CIGAR STORE
Corner location in good suburban town; sales $65 per day. Price........$3,500.

C. L. SAXTON CO.
UNION BANK BLDG. COURT 1443
FOURTH AND WOOD

CONFECTIONERY STORE—First ward, good business, excellent fixtures, $500. Rent $20 month. Inquire 1305 Gibbon st.

CONFECTIONERY, Notions, doing good bus.; good reasons. 2200 Arlington ave.

CONFECTIONERY, with 6 rooms, bath; leaving city; bargain. Fairfax 5787.

CONFECTIONERY store, good business location, sacrifice, $750. Millvale 2134-J.

CONFECTIONERY Store, 1614 Fifth ave., near high school, theater. Grant 10070.

CONFECTIONERY—Milk shake, cor. loc.; 100 yds. from high school. HE 2996.

CONFECTIONERY and news route doing $75 a day business. Sterling 9503.

CONFECTIONERY with 8 rooms, rent reasonable, sacrifice. Cedar 9625.

DRUG STORE, suburban town, center business section, corner; $1,100 weekly; new equipment, brick bldg., modern. Price $35,000. Write for appointment, P-208, Sun-Telegraph.

ESTABLISHED construction business specializing in garages, would like to have additional man power and capital. Write Box L-208, Sun-Telegraph.

FOR SALE—A big rooming house, or boarding; all furnished; 16 beds complete; nice cool cellar, big dining room, 3 screened-in porches, nice big yard; cool; handy to all amusements and one of best locations at park; very reasonable if sold soon; immediate possession; poor health reason for selling; a good place to make income. If interested, write Box 435, Conneaut Lake Park, Pa.

FOR SALE.
Borough water system; in prosperous borough of approximately 1,000 inhabitants. Five improved roads, pop factory and ice cream factory. Good investment; will net from 15 to 20% on investment. Realtor, Luke Egbert, Sandy Lake, Pa.

FOR SALE—General merchandise, soda fountain and filling station combined; best corner location in town; yearly sales $55,000, easily bettered; living quarters over store if desired; owner retiring. D. A. Poole, Greenville, Pa.

FOR SALE—Garage, tile and brick, 40x60, fully equipped, on main highway, Chrysler agency. Phone 70 ring 2, Mars, or write Mars, Box 495.

FRUIT, Grocery, opposite Sears-Roebuck's new bldg. on Hiland ave. Montrose 5387.

GARAGE FOR SALE—Buick, Marquette, Chevrolet and G. M. C. truck agencies, located in a live town in Northern W. Va.; sold 152 cars last year; tire agencies, battery charging, gasoline, oils and greases, accessories; up-to-date garage; cheap rent; invoice about $6,000. Write H 208, Sun-Telegraph.

GAS STATION AND REFRESHMENT STAND
Only $1,000 down; choice location, on route 18, edge of New Castle; fine all-year 'round business, 162 ft. frontage, lots parking space, attractive 3-pump gas station; fine nearly new brick building, with large storeroom, lunchroom and kitchen; rest rooms, sleeping quarters, basement garage and workshop. Included—air compressor, stove, hot plate, tables, chairs, counter, showcase. Also 2-family house on rear of lot, which makes this a good income property as well as a real bargain at low price of $8,000; only $1,000 cash needed. See R. E. Wasser, 219 St. Cloud Bldg., New Castle, Pa.

GAS STATION on Route 19 in Bridgeville, Pa.; fully equipped for tire, battery service, greasing hoist and washing, with 4 living rooms. Rent $75; will sacrifice for $1,000 cash. Lafayette 6121.

GASOLINE station and property doing good business; bargain. 247 Glass Run rd., Hays Borough. Homestead 2644.

GROCERY, confectionery, with 4-room apt. if desired; best business cor. in New Kensington. Sacrifice, $5,000. Phone 9453.

IF YOU HAVE $16,000 to invest in city real estate I can show a return of 15% after interest and taxes. Write Box N-208, Sun-Telegraph.

MEAT and grocery, 1st class, doing $550 to $600 week; will sell everything, including delivery truck, for $3,000; worth $4,000; showing profit of $100 to $150 week. Phone Fairfax 4547.

MEAT MARKET doing approximately $20,000 years; no opposition; no reasonable offer refused. Glenshaw 140-R.

NEWS AGENCY, 2,000 daily, 2,200 Sunday circulation; located in thriving town in Allegheny Valley; a good investment. Write F-200, Sun-Telegraph.

Sale, Business Opportun., 12

OWN THIS DRY GOODS STORE.
2-story brick, 22x70; 6-ft. alley. Main street corner, paved street, near car stop.
Store with living room, 2 apartments upstairs, 4 rooms, bath and hall each, nicely decorated, vapor heat system, large cellar.
Store carries a nice clean stock doing $25,000 yearly.
Reason health. Better investigate.
SAUNDERS REALTY,
Ambridge, Pa. Phone 384-R.

PLUMBING SHOP, fixtures and all, $200; well-established trade, reasons for selling, going West. Atlantic 7933 eves. Hemlock 1851-J.

POTATO CHIP FACTORY—Physical inventory $5,200; annual sales approximately $20,000; established 4 years; growing yearly. Will sacrifice for cash to quick buyer. Address M 208, Sun-Telegraph.

QUITTING BUSINESS—Stock of general hardware and household utilities, paints and varnishes, chinaware, glassware, nickel and silver plated ware, electric goods, toys and Xmas goods, show cases, shelvings, fixtures, stationery, fountain pens, books etc. Write D-183, Sun-Tele.

RADIO, auto accessory, washing machine, store. Cheap for cash; going into other business. Call Monday. Penhurst 0781-J.

RESTAURANT
Fully equipped, first class; two floors. No charge for use of equipment. Now running. You step right into business. Write G 183, Sun-Telegraph.

ROOMING house property, 12 rooms, downtown, completely furnished, a good home and income; price $9,500; $4,000 will handle. 547 Ringold st., McKeesport, Pa.

SERVICE STATION.
Sale or rent, cor. location nr. highway, population 35,000; good reasons for selling. Write E-200, Sun-Telegraph.

SPLENDID opportunity for man with business training and approximately three thousand to invest. Write Z-182, Sun-Telegraph.

UNUSUAL OPPORTUNITY—MAKE TEN TO FIFTEEN THOUSAND DOLLARS YEARLY.

A manufacturer of an unusual cosmetic, wonderful repeater, now sold in all the leading department and drug stores in New York, Boston, and Philadelphia, will assign exclusive territory to a Pittsburgh distributor. Applicant must have sales ability and be an organizer, must have at least $3500 to invest in merchandise which is absolutely guaranteed by manufacturer. The right man can build a permanent business which should pay him upward of $10,000 a year. Advertising, sales help, etc. furnished by manufacturer. Repeat orders have proven the product to be an outstanding success. Applicant will b interviewed in this city by appointment. Please write, giving details of your business experience to Frederic E. Crotois, 34 West 33rd st., New York, Room 1211.

WIFE'S death causes sacrifice of 21-room rooming house; good business. Long lease. 12 Federal st.

WONDERFUL SITE for gasoline service station. Corner property on main thoroughfare. Write X-180, Sun-Tele.

$25.00 CASH will be paid to anyone bringing us a buyer for one of our Good Used Cars. There are no strings attached to this offer. Bring in a friend, member of the family or anyone. If we sell and deliver him a Used Car, we pay you $25 cash.
Samson Motor Co., 4647 Baum blvd. Mayflower 2300.

$4 BUYS royalty deed conveying all minerals, including oil, covering one sq. mile. Write for booklet. H. J. McMullen, Fort Worth, Texas.

Dressmaking 15

Keller Dressmaking School.
Individual attention to each pupil. 221 Wallace Bldg., E. E. Hiland 2462.

School & Instructions 16

INTERNATIONAL CORRESPONDENCE SCHOOLS, SCRANTON PA.
The Oldest and Largest Correspondence School.
Pittsburgh Office, 2125 Jenkins Arcade, (Second Floor), Liberty and Fifth aves.
Telephone Atlantic 9697.
Endorsed by over 2,500 industrial, commercial and railway companies
Write today for General Catalogue on Commercial, Technical and Academic courses.

DRUMMER— Nixon Theatre orchestra will instruct you correctly on drums, xylophones, bells, chimes and tympani. Call Atlantic 3887. Hammond & Gerlach, 624 Penn ave., Pittsburgh's largest drum dealers.

JAZZ IN 15 LESSONS
Quick easy results guaranteed for piano and all instruments; booklet sent free. SLONE SCHOOL, 2001 Forbes st. AT. 8905.

MEN-WOMEN, 18 up. Government jobs. $105-$280 month; steady work; common education usually sufficient; valuable book with list positions; sample coaching, free. Write immediately. Franklin Institute, Dept. 296, E. Rochester, N. Y.

CLERK-CARRIER examinations Aug. 17. Hundreds of cities. Civil Service information free. Columbian Corresp. College, Washington, D. C.

PIANO ACCORDION taught in 24 lessons. Circular free. Court 3398. Guaranteed. DE FONSO STUDIO, 320 LIBERTY AVE.

LEARN TO SPEAK CORRECT SPANISH at the Montes Spanish School, 212 9th st.

Dancing Academies 17

DANCING
Taught in private home by accomplished dancer; reasonable. Between 3 and 5 afternoons, evenings, 7:30 to 11. Hiland 8473.

DANCE Lessons—Priv. res. school, 1213 Palo Alto st., N. S. FA 9467. Mr. Weeks.

Transfer & Storage 19

LONG DISTANCE MOVING
Loads to or from Baltimore, N. Y., Phila., Buffalo, Detroit, Washington, Cleveland or any town east, west, north, south.
KEYSTONE TRANSFER CO.,
187 Braddock Ave., E. Pgh. Valley 2200.

HARMON & SONS.
Load or part from Indianapolis, Chicago, Phila., New York. Part load to Indianapolis, N. Y., or way points.
206 FANCOURT ST. PADDED BUS VANS.
Atlantic 6037. Nights, Fairfax 3057.

MOVING—STORAGE.
Fireproof warehouse; experienced packers; large moving vans. Ask for estimates.
HOEVELER WAREHOUSE CO.
750 Millvale ave. Mayflower 6000.

WANTED—Part loads to New York, Phila., Detroit, Columbus, way points.
KEYSTONE TRANSIT CO.,
916 Braddock ave. Brandywine 1837.

ED WERNER— Load from Chi. Clarksburg, W. Va. Carrick 1713.

WANTED—Loads to Baltimore, N. Y., Phila., Detroit, Wash., Buff. MO 5663.

MENTION THE SUN-TELEGRAPH WHEN ANSWERING ADVERTISEMENTS

Landscape Gardeners 22

FRANK C. HONESS roses, trees; shrubbery supplied and planted; soil lawns renovated and fertilized; cow manure. 530 Bayne ave., Bellevue. Linden 0743.

Dentistry 18-A

A Prominent Teacher Says:—

"I teach my pupils the absolute necessity of saving their teeth which I realize are essential to health and beauty."

"DR. WALLS Beautified my mouth at less cost than obtainable elsewhere."

"I recommend Dr. Walls, M. D. and D. D. S. (office and clinic at Fifth Ave. and Market St) to everyone needing the best painless dentistry. You own ½ and get the best."

Liquor-Drug Treatment 18-B

WHY LET THIS CURSE wreck your home and life? For information and literature write or phone.
SHADYSIDE SANITARIUM, FORMERLY
KEELEY INSTITUTE,
265 Shady Ave. Hiland 9382.

MENTION THE SUN-TELEGRAPH WHEN ANSWERING ADVERTISEMENTS.

Personals 18

DR. SIMERAL

Plates--$10

Sleep Air, Gas or Novocaine for painless extraction or filling.
X-Ray, Cleaning or Filling $1.00
Old plates repaired or relined the same as new.
CROWN OR BRIDGE WORK $5.00
YOU CAN SAVE 25% AT
109 DIAMOND ST.
Opposite Wabash Depot, Pittsburgh
PHONE ATLANTIC 8888
Hours—9 to 9. Sunday—12 to

DR. MOUHAT'S French method of facial rejuvenation builds up sagging muscles and relaxed tissues, permanently eradicates lines and wrinkles. Superfluous hair, warts, pimples, moles removed. Reducing treatments, $2. Fourteen years' experience. CLOSED WEDNESDAY. 339 Fifth ave. Atlantic 5493.

$25.00 CASH will be paid to anyone bringing us a buyer for one of our Good Used Cars. There are no strings attached to this offer. Bring in a friend, member of the family or anyone. If we sell and deliver him a Used Car, we pay you $25 cash.
Samson Motor Co., 4647 Baum blvd. Mayflower 2300.

MATERNITY HOME
Desiring privacy in confinement; nursing at home; nice home surroundings; will give information privately. Pennsylvania Health Home, 220 5th st., Braddock, Pa. Brandywine 2795.

DR. KOLER, specialist for 31 years, located on Penn ave., moved to 948 Liberty ave. Kidney, bladder, skin, blood and all chronic diseases; examination free; medicines included in the small fee asked; no women treated. Hours 9 to 8. Sundays, 9 to 2.

SUPERFLUOUS HAIR
Permanently removed without electric needle or depilatory, daily 10 to 5. La France Method, 303 Nixon Bldg. AT. 3231

SUPERFLUOUS HAIR
Removed permanently, painlessly, without scar. Ladies in attendance. 2105 Jenkins Arcade.

HEALTH, VITALITY AND HAPPINESS
Therm-El-Ray Health and reducing Girdle by its magnetic emanations soothes the nerves, revitalizes the glands and gives you new life. Simply attach to light socket and use as directed. If you are not benefited, return girdle within ten days and $15.00 purchase price will be refunded.
Awake the Greater Health Within You.
Address THERM-EL-RAY SALES CO., 402 Century Bldg., Pittsburgh, Pa.

LADIES—Use Queen Brand Capsules; best medicine for women; literature free; price $3. Queen Chemical Co., Oakland, Box 300, Pittsburgh, Pa. Lehigh 8164.

STOMACH ULCERS, gastritis sufferers get rid of your pain; perm. and quick relief guaranteed. No diet. Udga Laboratories, 3331 Dakota Bldg., St. Paul, Minn.

FOR ADOPTION — Twenty-five healthy babies, ages range up to five months; placed on trial for six or 12 months. VEIL HOSPITAL, Langhorne, Pa.

HADDON Maternity Hospital, Sheraden—Patients desiring privacy in confinement, infants cared for. Write. Walnut 3360.

Busses Everywhere ticket office at Old Yelloway Bus Depot, 113 9th st. Atlantic 8105.

SEND birthdate, 25c, horoscope & character readgs. M. Paul, Bx 122, McKeesport, Pa.

MADAM CLIFFORD—Send birth date, 25c; trial reading. Bob 378, Homestead, Pa.

AMERICAN watches cleaned repaired, $2.50; Swiss, $3. Jobe, 402 Keenan Bldg.

VIBRATORY and sun ray treatment; relief guar. for neuritis, soreness. MO. 9988.

BELFOURS Sanitarium—Electric massage, internal baths. 43 Marion st. Grant 0659.

PRIVATE DETECTIVE SERVICE—Secret investigations. Phone Carrick 1407.

MARIE WARNER — Scalp treatments, manicuring. Grant 5654 or 1035.

100 CALLING cards 50c. Individual Card Co., Box 879-S, Pittsburgh, Pa.

C. VIRGINIA GRAFTON — Scalp treatment. 513 Union ave., N. S.

ELECTRICAL treatments, 315 North ave., Millvalle, 3rd floor.

CLASSIFIED ADS ARE AMONG THE GREATEST MONEY-SAVERS KNOWN.

Patents 20

PATENTS, TRADEMARKS
Write for our free guide book, "How to Obtain a Patent," and record of invention blank; send model or sketch and description of your invention for inspection and advice free; reasonable terms; prompt service; highest references.
VICTOR J. EVANS & CO.,
PITTSBURGH OFFICE DEPT. "E."
514 EMPIRE BLDG. ATLANTIC 7532
Main Office, 875 Ninth, Washington, D. C.

INVENTORS—Model making and experimental work, inventions and patents developed. General Engineering & Model Works. Arrott Power Bldg., No. 1 Barker Place.

INVENTORS—If your invention or patent has merit, send details or write Adam Fisher Mfg. Co., 319 Enright, St. Louis.

PATENTS—Booklet free; highest references. Watson E. Coleman, Patent Lawyer, 724 Ninth st., Washington, D. C.

CLASSIFIED ADS ARE AMONG THE GREATEST MONEY-SAVERS KNOWN.

Woman's Realm July Specials

SPECIAL NO FRIZZ—NO KINKS —NO DISCOLORATION!
Guaranteed Permanent Waves
THE NEW GLORIA $3.50
Eugene, $5; Roosevelt, $6
Open Tuesday and Friday Evenings
Hair Cut—Shampoo—Arch Marcel — Manicure — Each 50c

A Roosevelt Wave

Roosevelt Beauty Shoppe,
FRANK ARNONE, Mgr.
601 PENN AVE. (2nd Floor) Cor. 6th St. & Penn Ave. ATlantic 5197

RICHARD'S PERMANENT WAVE
IS JUST THE THING FOR HOT WEATHER OR YOUR VACATION.
We give you a better permanent wave because we have painstaking operators of long experience. Try us on your next Permanent.
INCLUDING SHAMPOO AND FINGER WAVE COMPLETE $3 Up
WE SPECIALIZE IN FINE HAIR.
SPECIAL TRIM, SHAMPOO, FINGER WAVE, $1.00 FOR ALL.
OPEN EVENINGS.

ARTIST'S SKETCH OF RICHARD WAVE

RICHARD'S HAIR SHOPS, INC.,
JACKSON BLDG., CORNER 6TH AND PENN
Grant 5901 or 2946 West Liberty Avenue—Lehigh 5031

The Lovely Jean Permanent

Its perfection will be a constant source of delight! We do permanent Waving exclusively; Jean operators are personally trained in the precise Jean methods — here is the secret of this lovely wave.

Requires no more care than naturally curly hair! No "setting"—the waves fall into their own lovely lines, as if by magic!

Open Monday and Thursday evenings—this special price includes growing hair as well! $4

Jean PERMANENT WAVING CO
429 Penn Ave.
Professional Bldg. At. 3021
Below Jos. Horne Co. Near Stanwix St.

The majority of hairdressers use this section exclusively because after a ten-month test they agree it is the best medium in Pittsburgh.

ARTIST'S SKETCH OF POLLYANNA WAVE

A Perfect Creation
The "Pollyanna" Permanent Wave!
Was the craze of Palm Beach last winter—is the fashion of Pittsburgh this summer.
"The Peer of All Waves."
Beautiful! Lasting! Natural Appearing and Distinctively Lovely!
"POLLYANNA" WAVE $4.00 — EUGENE WAVE $5.00
Our Prices Are Complete.
Includes Shampoo & Finger Wave. With or without appointments. Open evenings by appointment.

Phone Grant 8835
POLLYANNA BEAUTY SALON
241 FIFTH AVE. Opposite Donahoe's
Complete Beauty Service at Popular Prices
EXPERT LICENSED OPERATORS IN ATTENDANCE

STEAM-OIL

THE PERFECT PERMANENTS
Can be used on any texture of hair with perfect results, no kinks or frizz. All licensed operators, no waiting.
LE PERE $3.00
EUGENE $4.50
including shampoo and finger wave.
ACME BEAUTY SALON
230 FIFTH AVE., ROOM 300
Third Floor. ATlantic 7939
FIFTH AVE. ARCADE

For Your Own Beauty
Very Special!

EUGENE PERMANENT WAVE $4
COMPLETE, INCLUDING SHAMPOO AND SETTING
The Eugene Method is the most beautiful and lasting Permanent Wave obtainable. Requires no combs or resetting. You are assured, Madame, that with the Eugene Wave you will receive high-grade workmanship, material and style. All work guaranteed.
HAIR CUTTING—50c
With or Without Appointments.
THE ONLY AND ORIGINAL
ZEGLER'S BEAUTY PARLOR
Under New Management. Same Staff of Operators. Only at
501 Market Street,
COR. FIFTH & MARKET.
Phone Atlantic 1191.
THIS IS NOT A SCHOOL.
All Licensed Operators.

"THE CASTELLE" Permanent Wave
is of French Method. The waves are not bumpy, frizzy or unnatural looking, but distinctive with marcel effect. Beautiful curled ends. Leaves the hair soft and glossy as before. Does not require setting.
Two-Week Special!
Complete with Setting........ $4.00
This Offer Expires July 22nd
Licensed, Experienced Operators. Open Monday, Tuesday and Thursday Evenings.
NO APPOINTMENTS NECESSARY
CASTELLE PERMANENT WAVING CO.
230 Fifth Ave., Third Floor
Room 304, 5th Ave. Arcade
Phone Atlantic 0681

Learn the Highest Paid Profession in the World Open to Women.
With Only 3 Months' Training.
BIG, NEW ADDITION NOW OPEN TO MAISON FREDERIC'S SCHOOL OF BEAUTY CULTURE. Cool, clean, comfortable, attractive. Modern equipment. In the heart of Pittsburgh. We prepare you for state examinations, give diplomas and help you to secure positions. Our easy payment plan solves your financial difficulties. MAISON FREDERIC'S SCHOOL is recognized as the BEST, LARGEST and OLDEST in Pittsburgh. Day and night classes. Write for free booklet.
207 Fifth Ave. Atlantic 0884.
A VISIT WILL COVINCE YOU.

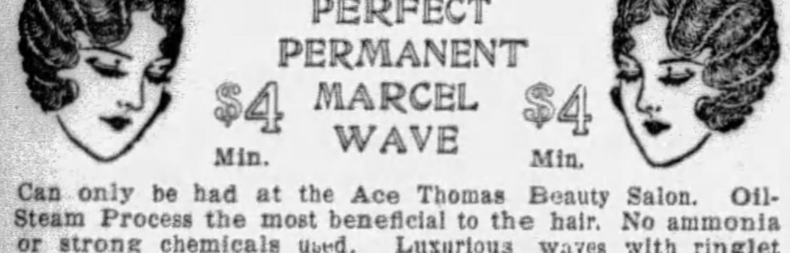

THOMAS PERFECT PERMANENT MARCEL WAVE
$4 Min. $4 Min.
Can only be had at the Ace Thomas Beauty Salon. Oil-Steam Process the most beneficial to the hair. No ammonia or strong chemicals used. Luxurious waves with ringlet ends. Hairdressers can now learn this new art. Inquire—
Ace Thomas Beauty Salon
ROOM 309 ARONSON BLDG., THIRD FLOOR.
339 Fifth Ave., Opposite Grand Theater. Atlantic 8695.

ARTIST'S SKETCH OF ZEGLER WAVE.

NOW! A PERFECT
ZEGLER Permanent Wave
Regardless of Price, this is the Finest Permanent Wave Possible for you to Obtain Anywhere. It is the Creation of Permanent Waving Artists. Requires no Combs or Resetting. ALL WORK GUARANTEED.
STEAM & OIL—$3 EUGENE—$4
INCLUDING SHAMPOO AND FINGER WAVE.
THE ONLY AND ORIGINAL.
Zegler's Permanent Wave Shop
ONLY AT
230 Fifth Ave., Room 310, Fifth Ave. Arcade Bldg.
(FORMERLY AT 501 MARKET ST.) PHONE ATLANTIC 4982.
With or Without Appointments
WE HAVE LICENSED OPERATORS "THIS IS NOT A SCHOOL."

The smart woman of today cannot be too particular when she permits other hands to care for her hair. The service given here is by specialists, who are skilled in the art of coiffures. Consult these Hair Dressers for your wants.

You will find these Hairdressers capable to meet your every beauty parlor demand scientifically, successfully and satisfactorily. Advertisers desiring to reserve space in this section, for suggestions on copy, cuts, etc., call Woman's Realm Service Bureau, Grant 6500.

Schools

Are You Interested In Beauty Culture?
IF SO
Kenmore College the Largest School in Pittsburgh, teaches all Branches and the latest methods. Professional Instructors in each Department. We invite your full investigation. No Professional Parlors in connection with School. Students do all work. Diplomas given on completion of course. Kenmore is a registered and licensed School. For particulars write or call 345 Fifth ave. Pittsburgh, Pa. Phone Atlantic 0784. Free marcels.

Special $35
Increase Your Income
LEARN BEAUTY CULTURE
At the Registered School of Paris Fashion.
PITTSBURGH'S FIRST BEAUTY SCHOOL.
Griffith's Beauty School,
2d floor, Empire bldg. Atlantic 9042

We announce the removal of our Beauty Salon from the William Penn Hotel to Suite 203 Nixon Theatre Building. To our clients and prospective clients we extend a cordial invitation to visit our new home.
Colonial Maid Beauty Salon
Suite 203 Nixon Theatre Building
Mlle. Maratta, Prop.
Telephone: Grant 6433

Learn the Latest Method of Finger Waving
Mr. Fedeles has a very simple and scientific way of teaching the art of Finger Waving.
Individual Attention.
Come in an interview him, or call
GRANT 10193.
FEDELES BEAUTY SHOP,
Room 316,
Pittsburgh Life Bldg.

FOR RENT Furnished Rooms 30

ATTRACTIVE 2 fl. rm., nxt bath, modern. 632 Summerlea st., pvt. Mayflower 2076.

ATLANTIC, N., 114—Large rm., twin beds, nr. cars; pri. family. Breakfast if des.

AVALON, 615 Florence ave., large front rm. next to bath, for 1 or 2, $6. LI. 5147-M.

BAKERSTOWN—2 bedrms., 1 single, 1 double, $7 per wk. Gibsonia 22 R-11.

BAUM BLVD., 4804—Front bedroom, semi-pvt. bath; suit for 2. Schenley 9857.

BEECHVIEW—Cheerful room on car line, private fam., breakfast. LE. 4242-R.

BEECHVIEW—Cheer. fnt. rm. on car line; pri. fam.; 20 min. city; $5. LE. 2324-M.

BRIGHTON RD., 3898—Bedroom and living, bath, in new modern home on car line near town; best location. Linden 1339.

532 CAMPBELL ST., Wilkinsburg—Furnished room, good location. Penhurst 6410-W.

CARRICK—Beautiful rm.; gentleman preferred; best location; $5. Carrick 2782.

CEDAR AVE.—Furnished room for gentlemen; reference required. Fairfax 7840.

CHEERFUL front room adjoining bath; nr. all cars, 12 mins. city, $5. LA 0691-J.

CRAFTON—Large attractive room, all conveniences, fine private home, near trains trolleys; reliable business couple or young gentlemen, $10 week; ref. WA 0130-R.

DELIGHTFUL cool room, running water, every conv.; opposite park. Call 414 West North ave., N. S. Private home; gentlemen only.

DORMONT—1205 Illinois ave., apt 3; cheerful rm., bath; gent or couple. Le. 9230-W.

DORMONT—Potomac ave., room suitable for 1 or 2 gentlemen. Lehigh 2035-J.

DORMONT—Bay window rm., private family; meal optional. Lehigh 3567-W.

E. E.—225 S. St. Clair, attractive large airy rm., twin beds, shower, gar. if des. Suit 2 gentlemen. $10 wk. MO. 2262.

E. E., 198 S. Euclid—Room for ladies or gents; single or small apts.

FAIRMOUNT, S., 140—2-room apt, private bath, or will rent rooms singly or for housekeeping; reasonable. Montrose 8019.

FORBES & MURRAY—Furnished rm., next bath; private family. Schenley 3439.

INWOOD ST., 838—Large cheerful room, 1 or 2 gentlemen. Montrose 8495.

KNOXVILLE—405 Rochelle st.; nice rm. Business couple or lady. Laf. 3801-R.

LIBERTY AVE., 3837—Cheerful room, next to bath; pri. hm; gentleman. Fisk 2180-M.

McKEE PLACE—Room next to shower and tub bath, $8 week. Mayflower 1005.

MT. LEBANON—CHEERFUL RM., PRIV. FAMILY, NEAR CARS. LEHIGH 5234.

MT. WASH.—Nice room for 1 or 2. Lafayette 3011-R.

NEGLEY, S., 638—3-room apt. on Ivy; 2 rms., kitchenette on Negley. Min. Roup Sta.; bus line and street car. MA 1136.

NEGLEY AVE., S., 370—Large beautifully furnished, second floor, front room; private home, excellent location.

NICELY furn. room with hot water heat, for business man or lady; $4.50 week. Also garage, $5 month. Walnut 0734-J.

NEGLEY S. 815.—Large living rm., bedroom with basin; adults. MA. 0177.

ONEIDA St., 166, Mt. Wash., fur. mod. apt. (2 bed rms.), $45, adults. 10 minutes to town.

PERRYSVILLE AVE.— Furnished room, private home; rent reasonable. FA 8261.

ROSSLYN Farms, 1 or 2 rms., next to bath, garage, fine location. Carnegie 371-W.

SCHENLEY DIST.—Attractive front room, running water, reasonable. MA. 0105.

SHADYSIDE—Comfy room, modernly furnished, near station, trolley, bus; parking space; phone in room; gentleman; $5.00 weekly. Montrose 2404 Sat. and Sun.

Unfurnished Rooms 31

ALLENTOWN—636 Industry st.; 4 rooms, bath; first floor; coal furnace; electric.

AVALON—623 Parkview ave., 3 rooms, bath, all conv., 2nd floor, $25.

BLACK ST., 5404—4 rms., use of bath, new home, gas, elec. $45. HI. 0189-M.

CRAFTON HTS.—4 rms., alcove; newly done; nr. car line. WA. 1910M after 5.

E. E.—425 Selma st., off Rippey st. 2 rms., use bath, $23. Hiland 0930-J.

EDGEWOOD—Lincoln ave., 3 rms, sink, furn., finest loc, $35. Churchill 4454-R.

7047 HERMITAGE ST.—3 rms.; use of bath and laundry; $35. Hiland 0820-W.

LETSCHE ST., 1926—3 rms., 1st fl., all priv., nice location, $20. Fairfax 6867.

MONTCLAIR ST., 746—3 r., bath, 2nd fl., sink, $40, adults, pri. home. HA. 8931-M.

NOBLE ST., 424 E. E.—3 rms., sink, bath porch, yd., gas, elec., $35. Montrose 8034.

REAR 712 Tripoli St.—3 rooms, gas, elec., $19. Inquire 1111 Middle st., N. S. Fairfax 2209.

RUTHWOOD ST., 2971—3 rooms, 1st fl., $22.50. Call Carrick 1878-R.

TRAVELLA BLVD., 7222—4 rooms, reasonable. Hiland 4554-R.

$27—3 rms., sink, use bath, 300 Freeland, 44 car. Laf. 3168-R.

W. LIBERTY AVE., nr. Capitol; 4 rooms and bath, $30. Lehigh 5184-R.

Housekeeping Rooms 32

ARCH ST., 1414—Nicely fur. rooms; also sleeping rms.; $4 and $5. CE. 2634-J.

COLTART AVE., 210—Cool rm., kitchenette, sleeping room. Schenley 1444.

CRAIGHEAD ST., 47—2 connecting rms.; bath, rnge, sink, sew. mach. La. 2139-M.

DIAMOND ST., W., 603, N. S.—2 rooms, bath; walking distance city. FA 2992.

NORTH SIDE, 1328 Federal st.—Large 2nd floor front room, $9. Fairfax 1943.

OAKLAND—Call Tues., Thurs., Sat. eves., Sunday or afternoons. Schenley 2184.

RIDGE AVE., 921, N. S.—Lovely 1-room apt., kitchentte, 1st flr. next bath, reas.

TWO connecting rooms, hot and cold water, reasonable. Fairfax 9066. Jackson st., 515

Wanted, Boarders 33

E. E.—Nicely furnished rooms with board, in refined home; beautiful location. Montrose 1239.

E. E.—722 East End ave. Room and board in private home. Penhurst 1553-J.

ELDERLY gentlemen, invalid or convalescent, will find a permanent home, refined, moderate, careful nurses' attendance, with or without private attendant, in restricted, beautiful city of New Rochelle, N. Y. A. Grapentin, 217 Elm st., New Rochelle, N. Y.

ROOM and board for two, with small private family; no objection to child; $8 each. Linden 5743-M.

WILL board children over 3 years, mother's care, $4. Sterling 2306-W.

Apartments 35

MT. OLIVER APT.
JULY RENT FREE.
$52.50.
2 second floor suites of 5 rooms, bath, sun parlor, rear porches, hardwood floors, hot water heat. Located one square from Brownsville road. Immediate possession.
REAL ESTATE CO. of PGH.
427 FOURTH AVE. ATLANTIC 9050.

McKEE PLACE, 310
Three rooms, with bath, steam heat, janitor service; moderate rental; open for inspection.
EUGENE S. REILLY & CO.,
430-432 Fourth Ave. Court 5500.

FERNANDO ST., 20—2 attractive apartments of 4 rooms and bath each; convenient location; reasonable rental with first month rent free.
J. F. McCLURG CO.,
Union Bank Bldg. Court 0430.

SEWICKLEY
Apts., 5 rooms, bath, sun room, steam heat & water furnished; $65 Sewickley 1011.

$35— LOVELY 4-rm. apt., newly decorated; new shades and curtains, kitchen linoleum; priv. bath; only 8 min. to city. 424 So. Main W. E. Walnut 3553

WELSFORD ST., 16—3-room apt., 2nd fl.; bath. Rent $35.
Welsford St., 20—2-room apt, 3rd fl. Rent $20. Call Court 1118.

WILMOT STREET, No. 503—3-room apartment; 2nd floor, bath; rent $35. Call Court 1117.

WILK. duplex, 6 rms., bath, furnace heat, $52.50, rebate. Key 912 Wallace ave.

$55, BELLEVUE—Mod. 5 rms., remodeled, decorated; bath, gar. July free. CH. 7783.

$60, WILKINSBURG—5 rms., bath, 2nd floor, good location. Churchill 7338-R.

WILK., Mifflin ave.—1st fl., 5 rooms, bath sun parlor; reduced rent. CH 0230-W.

GLENOVER—Nice 4-rm. apt., bath; 5 min. to train or cars. Churchill 3039.

Apartments, East End 36

The Frontenac
S. Highland & Howe—Montrose 0898.
Beautiful, large, 2-room apartments, either furnished or unfurnished; very attractive rentals. Immediate possession.

SQUIRREL HILL REDUCED.
$70—2130 Wightman st., 3-room apartment, including heat, light, gas, refrigeration, janitor service, etc.
WASHINGTON REAL ESTATE CO.,
927 Fifth Ave. Grant 2252.

ELLSWORTH AVE., E. E., 5809—4 rooms and bath; 1st fl.; rent $35.
Maryland Ave., 513—4 rooms and bath; 1st fl.; rent $35. Call Court 1117.

SO. ST. CLAIR ST.—312-314, nr. Baum Blvd.—Mod. 5 rooms, tile bath, hardwood floors; hot water heat; $60 and $65.

WILKINSBURG, 450 Biddle ave., 1st floor apt. duplex, 5 fine rooms, furnace, yard; reduced to $42. Walnut 0334-R.

BRADDOCK AVE., S., 1104 Regent Sq.—July rent free, 1st floor duplex, newly decorated. Churchill 5083-R.

IVY ST., 722—Apt., 3 rooms, 2d floor; near cars, bus; reasonable. MA. 6361.

FOREST HILLS, 693 Sumner Ave.—4-rm. apt., pri. bath, sun parlor, garage, heat.

FOR RENT Apartments, East End 36

SQUIRREL HILL APARTMENTS
Possession at Once
$ 60.00—Four rooms and tile bath.
$ 75.00—Five rooms, bath and refrigeration.
$100.00—Ten-room house and garage.
Forbes-Murray Realty Co., Inc.,
5820 FORBES ST. HAZEL 0381-82.

$46—Nice 3-rm. apt., 1st floor; 211 So. Millvale ave.; Clarendon apts.
$47.50—Beautiful 3-room apt. with bath, janitor's service, etc.; newly papered and painted in ivory; French doors throughout. 223 S. Mathilda st., 2nd floor; Lennox apt.
$65—Beautiful steam heated apt., large living room equipped with Murphy in-a-door bed, brick fireplace, beamed ceiling, hardwood floors and French doors throughout, bedroom, combination kitchen and dining room, tile bath; possession at once; Greenfield Trust Co. Bldg.
We have a number of attractive apartments, houses and homes for rent in the Bloomfield, Friendship and East End districts at reduced rentals and July rent free.
HALTER-MARKLIER,
4779 LIBERTY AVE. SCHENLEY 4646.

THE LOUTELLUS
245 Melwood ave., 1, 2 and 3-room kitchenette apartments with every comfort, luxury and service. Finest in city.
Furnished or Unfurnished
Rentals lowest in city for equal service. Welcome inspection. Schenley 1-1-0-0.

SHADYSIDE
5754 HOWE ST.
2nd floor, 5 rooms, bath, Frigidaire, heat, janitor service, $100; first floor, 4 rooms, bath, Frigidaire, heat, janitor service, $80.
SCOTT & McCUNE,
312 Frick Bldg. Atlantic 6444

TERRACE COURT
SQ. HILL'S FINEST APT.
One 4-rm. and one 5-rm. suites available. Immediate Poss.
Smith Bros. Realty Co.
5873 FORBES ST. HAZEL 2650.

The Frontenac
S. Highland & Howe—Montrose 0898.
Beautiful, large, 2-room apartments, either furnished or unfurnished; very attractive rentals. Immediate possession.

SQUIRREL HILL DUPLEX.
1515 S. NEGLEY AVE.
NEAR NORTHUMBERLAND ST.
Attractive first floor apartment of 5 rooms, with sun porch and open porch. Sept. 1st possession. Rent $115.
KELLY-WOOD,
CENTER & HIGHLAND AVES. HI 2600

WILKINSBURG—6-room apt., steam heat, service; liberal concessions. PE. 6813.

BARRAGH ST., 212—1st floor duplex, 5 rooms, bath, modern. Mayflower 1177.

Apartments, South Hills 37

MT. LEBANON APTS.
$75—CONCESSIONS—$85
4 rooms, tile bath and shower, complete kitchen equipment. Most conveniently located. Heat, gas, refrigeration, hot and cold water, janitor service. Inspection by appointment
REAL ESTATE CO. of PGH.
427 FOURTH AVE. ATLANTIC 9050.

MT. LEBANON
Apartments of three and four rooms with all modern equipment, including heat, gas, water and frigidaire service. Immediate possession. "Live in Mt. Lebanon's Most Modern Apartment Building." Price $70 and $80 per month.
Stevenson, Williams Co.,
666 Washington Rd. Lehigh 6000.

Houses and Apartments
Complete list of furnished and unfurnished apartments and houses. Rentals as low as $60.00 per month.
W. M. BALL,
3031 W. Liberty Ave. 696 Washington Rd.
Lehigh 3590. Lehigh 7400.

DORMONT APARTMENT
JULY RENT FREE.
Pioneer ave., 3112, 2nd floor, 5 rooms, tile bath, built-in tub and showers; breakfast nook, all built-in features. $75. Garage extra. Owner Lehigh 0570.

BRENTWOOD
New apt., 4 rooms, bath, hot water electric refrigeration, porch; near cars; garage available; $65. Carrick 1835.

AUGUST RENT FREE
4-rm. apt., bath, hardwood floors, newly papered; rent reduced. Call Grant 5507.

Mt. Lebanon, Only $65.
Modern, 4 rooms, garage, lawn, porches. Finest location. MO. 8560. Lehi. 1571.

BEECHVIEW duplex, modern, 2nd floor; 5 rms., bath, porch, garage; best location; nr. 2 car lines, $75. Lehigh 5310

MT. OLIVER apt., 4 rooms, bath, laundry, range, shades, furnace, $48. Lafayette 1758-J.

BRENTWOOD—Beautiful 5-room, sun parlor, bath; corner apt. CA. 1153 or 1828.

MT. WASHINGTON—Modern 4-rm. apt.; bath, ldy.; all conv.; $50. LA. 1219-J.

DORMONT—5 rooms, tile bath, sep. laundry, garage; $75. Lehigh 0350-J.

FOUR unfurnished rooms, bath. Call Lafayette 5042-J.

Apartments, North Side 38

KEYSTONE APTS.
3458 Fleming ave. 4 rooms, bath, all modern conveniences.
C. W. MORROW,
1523 Franklin Ave., N. S. Cedar 3168.

GILLIFORD APTS.
1417 Chauteau st., 3 rooms, bath, modern.
C. W. MORROW,
1523 Franklin Ave., N. S. Cedar 3168.

3454 CALIFORNIA AVE.—4 rms., private bath. May be seen after 6 p. m., $38. Fairfax 2141.

CALIFORNIA AVE., 3547—4 rooms and bath; 2nd fl. Rent $40. Court 1117.

RIDGE AVE., 844, N. S.—5-rm. apt., priv. bath, priv. entrance; reasonable.

DUNLAP AVE.—4 large rooms, private bath, lovely yard. Fairfax 5973.

City & Suburban Houses 39

FOR COLORED.
$27.50—1315 Pasture st., 4 rooms.
$25.00—1404-08 Whitcomb st., 3-rm. apts.
$30.00—1314 Whitcomb st., 3 rms., bath.
$35.00—1405 Wylie ave., 3-rm. apt.
$45.00—1312 Whitcomb st., 5-rm. house.
$42.00—26 Crawford st., 5 rms., bath, elec.
WASHINGTON REAL ESTATE CO.,
927 Fifth Ave. Grant 2252.

REDUCED FROM $67.50 TO $55.
6 rooms, bath, attic, concrete cellar, back porch, large yard, Forbes st.
WASHINGTON REAL ESTATE CO.,
927 Fifth Ave. Grant 2252.

HAZELWOOD—5-room house, bath, electric, newly papered, $30; 2 months free. 331 Fourth ave. Room 504. Court 4487.

FOR COLORED — Only $50, 23 Crawford st., 7-room house, bath, etc.
WASHINGTON REAL ESTATE CO.,
927 Fifth Ave. Grant 2252.

REBECCA ST., WILK., 439—8 rooms & bath; 2nd fl. Rent $75. Call Court 1118.

ELLIOTT stucco house, 6 rms., bath, all con.; garage, $55. Walnut 3231-R.

East End Houses 40

NEAR ST. PHILOMENA CHURCH.
Double house, 6 rooms and bath each side; large lot; rental for immediate possession only $50 per month. Call for appointment.
LAWTON REAL ESTATE CO.,
436 Diamond st. Court 1348.

OAKLAND DUPLEX
372½ M'KEE PLACE.
Four beautiful rooms, sun parlor, hardwood floors, tile bath, range, furnace. Open for inspection today.
SAMUEL W. BLACK CO.,
503 Farmers Bank Bldg.

ATLANTIC AVE. District—6-room house, bath, electric, $55; 5-room houses, bath, electric, $43-$41; 4-room houses, bath, electric, $38-$35; 3 rooms, bath, electric $25; 2 months free. 331 Fourth ave. Room 504. Court 4487.

BENNETT ST., 7133—8 rooms, bath, all conveniences, whole or part. Inquire 7469 Schoyer ave., Swissvale. Penhurst 0876-J.

EUCLID AVE., S., 210—11-room brick, bath, reception room, hot air furnace; near business section. Hiland 5087.

NEW 6 rms., tile bath, with shower, hot water heat, hardwood floors; all modern conveniences. Hiland 5253.

LINCOLN DIST.—Stone house, 8 rooms, modern, $50. 6-room frame house, bath, laundry, $40. Hiland 5798.

SQUIRREL HILL—5-room house, tile bath. Available August 1, $55. Mayflower 7548.

LAMONT PL., 356—Nr. Spahr, 4 rooms, attic, handy to car, $40. Montrose 1038.

WINEBIDDLE Ave., N., 299—6 rms., bath, laundry, all conveniences. Hiland 6713-J.

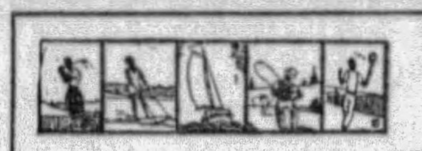

Summer Boarders 33-A

Locust Heights Camp
For boys and girls, 6 to 12 years. Under the direction of graduate and experienced teacher. On large farm adjacent to McConnell's Mills. Featuring sleeping porches. Open July 15. Third season. Pittsburgh references. Booklet on request. Isabel I. Kildoo, director, Portersville, Pa. Bell Phone 3 Ring 3.

WANTED—Summer boarders by plain farm folks, near the woods and water; prices will be reasonable; plain farm cooking; no family. Mrs. George M. Aljoe, Munderf, Jefferson County, Pa.

SUMMER Boarders wanted on farm near Ligonier; ideal place for children. Write for prices. Mrs. E. B. McKlveen, R. F. D. No. 3, Ligonier, Pa.

WANTED—Summer boarders; modern and desirable farm home. Sunset Vu Farm, R. D. 3, Meadville, Pa.

FOR RENT Resorts, Cottages, Etc. 52

FOR RENT—A six-room cottage completely furnished, except linen and silver; three bedrooms, bath, electricity, fireplace, large piazza, boat; immediately on the shore of Lake Sunapee, N. H., convenient to harbor; all supplies delivered at door; July $50 week; August rental $225. Apply to owner, John Herrick, 1428½ Morse ave., Chicago, Ill.

TWIN WILLOW LAKE: 2 miles north of Bakerstown, modern cottage, gas, elec., all conven., pool, tennis court, dance hall, ball grounds, $28 wk., cabins, $14 wk., for September. Picnic grounds reserved on application; also camp site for rent. Owner R. L. Heckert, Mars, 36 R 1-21.

VAN BUREN POINT; completely and nicely furnished cottage on Lake Erie, ideally located; large living room, diningroom, kitchen, 3 bed rooms, electricity, gas, hot water, shower. Hiland 0947-J.

FRENCH CREEK, nr. Cambridge Springs, rent or sell 5-rm. furn. cottage, $20 wk. Mineral water at door. M. Kuitan, 408 Albert st., Turtle Creek. Valley 1932-1983.

COTTAGES FOR RENT—Central locations, three minutes walk to all amusements. Write Cottage Owners' Association, Buckeye Lake, Ohio.

SUMMER COTTAGE on Lake Erie, near Y. M. C. A. camp; fully furnished; $25 a week, $150 the season. A. R. Loomis, Conneaut, O.

FURNISHED COTTAGES—Edinboro lakeside; 8 rooms and 1 room; available at once. Write or phone A. S. Hanson, Edinboro, Pa.

CAMBRIDGE SPRINGS, PA.—For rent—Beautifully furnished home; season, $150. Tel 247. Mrs. Fenton C. King, Cambridge, Pa.

FOR RENT—A furnished cottage, convenient to boating, bathing, fishing and crabbing. John H. Meekins, Hoopers Island, Md.

SUMMER Cottages on edge Idlewild Park, near Ligonier; fishing, bathing. LeRoy Fleming, 15 N. Maple ave, Greensburg, Pa.

FOR RENT—2 apartments, all furnished, for balance of season; cheap if rented at once. Box 435 Conneaut Lake Park, Pa

FOR RENT Resorts, Cottages, Etc. 52

TAKE vacation July 27! Attractive bung. cottage near Geneva on Lake; gas elec., near beach, $25 to $40 wk. FA. 8804.

WALDAMEER BEACH cottage, August 4 on; all conveniences. Mrs. W. Burkholder, 724 W. Third, or phone 55424, Erie, Pa.

FOR RENT—Fine cottage on lake, garage, July 22 to Aug. 5, and Aug. 19 to Sept. 2. Grace Osborn, Findley Lake, N. Y.

HOLOBARS Beach French; furnished cottage, water, electric, screened porches, boat, Gentiles. Fairfax 3242.

GENEVA, O.—Open dates for latter part July and August; $35-$40; all conveniences. Breen, Lehigh 7676.

WHITE'S GROVE—6-rm. cottage, water, gas, elect., gar. Hulton rd., Oakmont, Unity 170-R-12.

ON-THE-LAKE, Madison, O., private furnished cottages, city com. Federal 2248-J.

REIS cottage, Shady ave., east side Conneaut Lake, Pa., August. Lafayette 9737.

FOR RENT—Modern cottages. Mrs. J. O. Jones, Conneaut Lake Park, Pa.

CONNEAUT LAKE PARK—6-room cottage for August. Linden 6936-J.

Seaside To Let 53

ATLANTIC CITY, N. J.
First floor, 6 rooms, bath, furnished; front, back porches, open; refined surroundings, telephone, $500 season; Pittsburgh references. 302 Atlantic ave.

STONE HARBOR, N. J., 4-room furn. bungalows, with bath., $25 weekly in July, including gas and elec. Newton, 323 Walnut St., Phila.

Summer Places For Sale ..

BATHING BEACH AND BUSINESS LOCATION
Beautiful level 10-acre tract of land located on fine main highway and close large city. Big frontage on highway, beautiful frontage on fine large stream, with bathing, boating and fishing. An ideal place for a business. Fine for cottages or summer resort. More land can be had if wanted. A real bargain at only $2,500, part cash. See it at once. RODGERS REALTY COMPANY, Slippery Rock, Pa.

FOR SALE.
ATTENTION, CAMPERS!
Two nice cottages along the Juniata River two miles east of Bedford. Fine boating, swimming and fishing. A beautiful, clear spring of water available right at the cottages. Will sell very reasonable to a good buyer. This is a real bargain. Address Milton Samuel, Bedford, Penna.

FOR SALE or rent on Lake Erie, north of Painesville, O., beautiful cottage, large yard, private beach, electric light, bath, hot water heater, garage. Phone Cherry 5000, or write Central National Bank, Cleveland, O., and ask for Mr. Holmdon.

FOR SALE—Summer cottage, Lake Michigan, lake Leelanau, Lake Michigan frontage. Fred Roth, Leland, Mich.

CAMP on Little Pine Creek, 20 minutes to town; ideal for family or club. Paul Langsam, Grant 6445.

FOR RENT Business Properties 47

SMITHFIELD STREET
A CHOICE LOCATION FOR LARGE RETAIL BUSINESS, EIGHT FLOORS AND FINISHED BASEMENT; OVER 33,000 SQUARE FEET FLOOR SPACE, TWO ELEVATORS, PRIVATE ALLEY IN REAR. LOCATED BETWEEN SIXTH AND SEVENTH AVENUES; NEAR OFFICE BUILDINGS AND DEPARTMENT STORES
EMIL D. DAUB,
324 NORTH LANG AVENUE OR SEE YOUR BROKER

East End Houses 40

COMPLETE RENT LIST
EAST END—SQUIRREL HILL HOMES.
KELLY-WOOD,
CENTER AND HIGHLAND.

SQUIRREL HILL DUPLEX
Beautifu duplex; five rooms, sunparlor, hardwood floors, tile bath, coal furnace, yards planted in shrubbery. Yards taken care of by owner. Rent very low—one month free. Location No. 936 Lilac street.
SAMUEL W. BLACK CO.,
503 Farmers Bank Bldg.

SMALL separate 8-room house, Mellon st., nr. Margaretta, $75. Montrose 9682.

MENTION THE SUN-TELEGRAPH WHEN ANSWERING ADVERTISEMENTS.

North Side Houses 41

E. Montgomery ave.—5 r., bath, ldy...$90
Flocker way—4 rooms, gas, yard.......$25
Goebel st.—5 rooms, attic...............$30
Garfield ave.—8 rms., bath, furnace...$70
Stengel st.—6 rooms, bath, gas, elec...$40
Laird st.—Frame, 6 rooms, bath.......$50
Rolla st.—6 rooms, bath, elec...........$40
APARTMENTS.
Perrysville ave.—5 rms., 1st fl., bath..$75
Perrysville ave.—5 rms., bath, sun p..$60
Island ave.—3 rms.; use of bath.......$25
Beech ave.—4 rms., bath, ldy............$65
Pennsylvania ave.—3 rms., use bath..$30
Maywood st.—4 r., bath, yard, porch..$50
Perrysville ave.—4 rms., bath...........$50
Balph ave.—5 rms., storage rm., bath..$50
Garfield ave.—4 r., bath, h. water..$47.50
T. C. ALLISON CO.,
812 Federal st., North Side.

SUPERIOR AVE.—5-room houses, bath, electric, $45-$40; Charles st., 6-room houses, bath, electric, $30; Perrysville ave., 6-room duplex, sun parlor, bath, electric, hot water heat, $60; 2 months free. 331 Fourth ave. Room 504. Court 4487.

$50—PERRYSVILLE AVE.—$50
Four rooms and bath, first floor.
$75—PERRYSVILLE AVE.—$75
5 rooms, bath, electric, modern.
T. C. ALLISON CO.,
812 Federal st., North Side.

BRIGHTON RD. DISTRICT.
New dwelling of 5 rooms, bath, electric, frigidaire; rent, including garage, $75.
R. T. PEARSON CO.
16 W. Ohio st., next to N. S. Postoffice.

MARSHALL FIELD PLAN—New, 5 large rooms, tile bath, shower, h. w. heating system; inst. water heater, stove; G. E. refrigerator, decorated to suit tenant, garage. Fairfax 3227.

FOR RENT—FOR SALE.
Send for lists and we feel we can interest you.
A. D. WILSON CO.,
404 Federal St.

Perrysville Ave. Dist.
Modern 6-room brick, bath, all conv., near stores, schools, churches. Fairfax 8628.

$75—DWELLING, 6 large rms., modern; McClintock ave., nr. Perrysville; perfect cond.; select loc. Owner, Fairfax 6884.

MENTION THE SUN-TELEGRAPH WHEN ANSWERING ADVERTISEMENTS.

South Hills Houses 42

TO LET
Beechview Ave., 1st fl. duplex, 6-r., $65.00
Cape May Ave., 5-r. and bath........ 50.00
Potomac Ave., 5 rooms and bath apt. 57.50
Illinois Ave., house of 6 r., bath.... 65.00
Neeld Ave., Apt. 4 r., bath, etc...... 63.00
ARTHUR WESSEL,
336 Fourth Ave., Magee Bldg.
2932 West Liberty Ave., Dormont.

BRENTWOOD
WILLET RD.
New 7-room brick bungalow, breakfast nook; tile bath, shower, 1st floor toilet, tile roof, 80 ft. lot, near park and swimming pool, $75. Carrick 2379.

AUGUST RENT FREE
6-room house, bath for only $50 per month. Ideal Knoxville location.
Auslander-Krasnow Co.,
508 Grant St. Grant 5507.

$45—FIVE ROOMS, bath, furnace.
$65—Six rooms, bath, furnace.
$70—5502 Howe st., E. E., 8 rooms, bath and garage.
MRS. FOSTER, 3020 Pioneer Ave. Lehigh 3948.

BEAUTIFUL BRICK, 9 rooms, porches, lawn, shrubbery; reasonable rent. 20 Carrick ave., Carrick, owner.

BROWNSVILLE AVE., 318—8-room house; bath, Rent $65. Call Court 1118.

SIX rooms, tile bath, h. w. floors, excellent location, $65. Lehigh 2600.

Bellevue, West View 43

PAY SEPTEMBER RENT
Move in Now.
4 or 5-room apt., in choice Bellevue district. Janitor service and hot water furnished. Newly papered and painted. Reasonable rent.
Auslander-Krasnow Co.,
508 Grant St. Grant 5507.

Avalon, Ben Avon 44

AVALON DUPLEX—$45
Five beautiful rooms, furnace, bath, large lawn. One month rent free.
SAMUEL W. BLACK CO.,
503 Farmers Bank Bldg.

MENTION THE SUN-TELEGRAPH WHEN ANSWERING ADVERTISEMENTS.

Furn. Apts. & Houses 45

Adrian Apartments
Cor. Melwood and Bayard st. Several choice apartments, immediate possession. Living room, in-a-door beds, kitchenette, dressing room, bath also same unit with additional bedroom. Completely furnished, including dishes, towels, linen, silverware, etc. Rentals $75 to $110. Apply Mrs Morgan, on premises.

Loutellus Apt. Hotel
245 Melwood ave.; 1-2-3-room modern, efficient kitchenette apartments; finist in the city; superior service. Schenley 1100.

Delightful Cool Brick House,
Large well furnished rms., ample grounds, beautiful trees, shrubbery; only 10 min. to city; rent 2 months. Walnut 3553.

SQUIRREL HILL—Elderly widow wants to sublet or share modern 6-room furnished house, near Schenley Park. Hazel 5325-J or Hazel 4804.

E. E.—3 rooms, bath, completely furn., 2nd flr., strictly private, must be seen to be appreciated; gentiles. Montrose 4315.

EAST END — Murrayhill ave., 4 rooms, private bath, light, heat, telephone, $60; 3rd floor. Mayflower 5680.

BEAUTIFULLY furnished house for rent; $150 for season. Mrs. S. C. King, Cambridge Springs, Pa.

S. NEGLEY AVE., 370—Beautifully furnished apartment; private home; excellent location.

Regent Sq.—4 rms., priv. bath, desirable, Franklin 1987-W.

HEIDELBERG COTTAGE, E. E., 7 rms., furn. for summer mos. Penhurst 5374-M.

SEWICKLEY—Furnished home; 10 rms., large lot, trees, shrubbery. CO 1890.

KENTUCKY AVE.—2 rms., phone service; conv.; gar. opt.; $10.50 wk. SC. 1460.

BROOKLINE—3-rm. apt.; breakfast nook, bath. Lehigh 5452-J., 5 to 7 p. m.

DIAMOND ST., W., 603—Private apt., 3 rooms, bath; facing park. FA 2992.

714 CEDAR AVE.—3-rm. newly furnished apartment, modern. Fairfax 7840.

BELLEVUE—5-room furnished apt., bath. Reasonable rent. Linden 1240-J.

RIDGE AVE., 844, N. S.—5-rms., priv. bath, priv. entrance; reasonable.

MENTION THE SUN-TELEGRAPH WHEN ANSWERING ADVERTISEMENTS.

Store Rooms 46

STOREROOMS in all sections of the city at reduced rentals. Call Mr. Maisch or Mr. Haas.
United States Realty Co.
339 Fifth Ave. AT. 4800.

100% Business Locations
Choice storeroom locations throughout the city. Rents as low as $35 per month. For further information, call Grant 5507.

MENTION THE SUN-TELEGRAPH WHEN ANSWERING ADVERTISEMENTS.

Business Properties 47

Call AVEY & IRISH for
Complete Rent List of Business Properties. First Nat. Bank Bldg. Atlantic 0640.

FRUIT AND VEGETABLE store, choice location; rare opening for live man. Walnut 3553.

MENTION THE SUN-TELEGRAPH WHEN ANSWERING ADVERTISEMENTS.

Offices & Desk Room 50

$75—1712 WYLIE AVE., storeroom and dwelling.
WASHINGTON REAL ESTATE CO.,
927 Fifth Ave. Grant 2252.

COLUMBIA BLDG.—Will sublet large, well lighted, newly decorated office to responsible tenant; rental $50. Inquire 412 Columbia Bldg. Court 1728.

$5.00 MONTHLY—Downtown office address, telephone mesages taken, also furnished office or desk. Investment Bldg., 239 Fourth Ave., Suite 207.

CLASSIFIED ADS ARE AMONG THE GREATEST MONEY-SAVERS KNOWN

Halls—Lodge Rooms 51

OUR BEAUTIFUL LODGE ROOMS FOR RENT
Eagles' Temple, 431 Third ave., city. Phone Court 1893 or call on our secretary M. J. McDonald, phone Court 9137.

MENTION THE SUN-TELEGRAPH WHEN ANSWERING ADVERTISEMENTS.

Farms To Let 54

A No. 1 Allegheny Co. Farm.
Immediate possession, nice acreage, reduced rent. Write Y 180, Sun-Telegraph.

Garages To Let 55

SECOND AVE., 609—Storage for cars and trucks, 1 to 25; 1st or second floor. Court 9310.

MENTION THE SUN-TELEGRAPH WHEN ANSWERING ADVERTISEMENTS

Wanted, To Rent 56

WANTED—Furnished house or apartment, 5 to 6 rooms, in best section of Oakland, East End or Squirrel Hill; will pay $85 to $100; short or long term. Phone J. C. McKinney, room 891 Fort Pitt Hotel.

MENTION THE SUN-TELEGRAPH WHEN ANSWERING ADVERTISEMENTS.

FOR SALE City & Suburban Houses 60

FREEHOLD SERVICE

is a complete service. It includes Sales, Renting, Mortgages and Insurance. All departments are handled by experienced, capable men, who are in a position to offer valuable advice. The Freehold has had wide experience in sub-division properties. 21 years of service to the Pittsburgh public is the foundation on which this institution is built.

320 ACRES Overlooking North Park

We offer for immediate sale this rolling wooded tract with three houses and 100 acres of level land affording unsurpassed view of North Park, the Wildwood Country Club and surrounding country. Two fresh water streams cross this tract and an improved highway borders it for three-quarters of a mile. A nature lover's paradise, only nine miles from downtown. Offered at a real bargain to close an estate.

Boulevard of Allies

60,000 sq. ft. with frontage on three paved streets. Only 5 minutes from the Court House.

East End—Light Manufacturing Site

80x135 from paved street to paved alley. Bargain at $13,500.

East Liberty—400x160

With railroad siding and frontage on 2 paved streets. Price reduced to close estate.

Homewood, 50,000 sq. ft.

Has 220 ft. frontage on 50 ft. paved street and P. R. R. siding along rear and side. Lowest priced warehouse site in Pittsburgh.

66x155

Paved street front and rear. Close to downtown. Very low price.

These are examples of the high grade industrial properties which we have available for immediate use. Prices and exact locations on request.

FREEHOLD REAL ESTATE COMPANY

SALES RENTING MORTGAGES INSURANCE

311 FOURTH AVE. COURT 5800.

THE PRACTICAL HOME

The Sixth Edition of the PENNSYLVANIA HOMES contains approximately 160 well-designed plans. Any Retail Lumber Dealer will cooperate with you and help you secure a home of your own. Ask for the Sixth Edition of the Pennsylvania Homes or call or write

Retail Lumber Dealers' Association OF WESTERN PENNSYLVANIA

Second Floor Plaza Building, 535 Fifth Avenue, Pittsburgh, Pa.

Exhibition Home open for Inspection—7225 Penn Avenue.

PROVEN BY APPRAISEMENT

based on quality of material and scientific construction, to be the greatest Home Value in Pittsburgh for the price.

This six-room and bath home, COMPLETE on your lot—

$5975

W. J. DONOUGHE CO.

703 COMMONWEALTH BLDG., Pittsburgh, Pa. Court 0132

NAME .... PHONE ....

ADDRESS ....

Mail this coupon for appointment and details.

"SHOW ME THE WAY TO GO HOME"

It is as silly to rent another man's home as it is to rent his clothes.

We are putting the "California Plan" advocated by Arthur Brisbane in the daily papers, into execution in Pittsburgh, and will put you in your own home at once for $95 down and $30 monthly. We furnish the house and lot.

One car fare from downtown Pittsburgh, street lights, electric lights, city telephones, gas and water.

NO EXTRAS.
NO MORE RENT.
NO MIDDLE MEN.

Answer at once on attached coupon. First come—first served.

D. C. HALLER,
223 Fourth ave., Room 1601, Pgh., Pa.

COUPON.

NAME....................
STREET....................
CITY....................

$ JOHN F SWEENY HOMES $

$4,800—Overbrook. New bungalow, 5 rooms and bath, elect., cem. cel., coal fur. $500 cash, bal. to suit. Nice drive; near cars.

$8,000—S. Hills; $500 cash, bal. rent; new brick, good pvd. st., 6 rms., bath, elec., laund., cem. cellar, coal furnace.

$12,500—Mt. Lebanon suburb; 12-room beautiful home on 1 acre of lawn. Shade trees, garden. Wonderful home at ½ value.

1005 Diamond Bank Bldg.

BAUM BLVD.

Brick bldg., leased for 5 yrs., at $350 per mo. A-1 condition. Quick sale, $35,000.

ALLISON PARK

Colonial house, beautiful grounds covering 3 acres. A picturesque home. Make us an offer.

PERRYMONT.

California bungalow, 2 acres, fruit, 2-car garage. Will trade.

ARTHUR WESSEL,
Court 0348. 336 Fourth Ave.
Sterling 2105-R Evenings and Sundays.

OPEN FOR INSPECTION.

Beautiful new home, Braddock rd., Forrest Hills; 6 large rooms, tile bath, shower, hot-water heat, tile roof, stone mantel with raised hearth, hardwood throughout; lot 90x134x120 rear, fronting Braddock rd. Come out today and inspect this beautiful home. Price and terms reasonable.

BARE-WHITFIELD CONSTRUCTION CO.
430 Library St., Braddock, Pa.

GRANDVIEW PLAN—$7,500.
HANDY LOCATION; GOOD HOME.
6 rooms, bath, finished attic, cement cellar, coal furnace, porches, laundry.
ALLENTOWN—$1,000 CASH.
NEAR ST. GEORGE'S CHURCH.
BARGAIN PRICE ONLY $4,500.
6 rooms, bath, gas, electric, cement cellar; quick action necessary.
JOS. H. RITTER,
508 WARRINGTON AVE. LAFYT. 3308.

$5,575, BARGAIN, $5,575.

Hot-water heated 7-room stucco, bath, 50-ft. lot, on new South Hills boulevard; near cars; 18 minutes to city by trolley; $200 down, $50 monthly; act quick. Call Carrick 2379.

$5,575, BARGAIN, $5,575.

Hot water heated 7-rm. stucco, bath, 50-ft. lot on new So. Hills blvd; near cars; 10 min. to city by trolley; $200 down, $50 monthly; act quick. Call Carrick 2379.

Don't Gamble With Your Home.

Have the title examined by THE TITLE GUARANTY CO. They insure their examintions. Frick Bldg. Annex. Phone Atlantic 2600.

BARGAIN—$6,500.

House 7 rooms, bath, furnace, cement cellar, porches; garage; fruit trees; house 309 Shaler st., Duquesne Heights. Owner Davis, Box 24, Haysville, Pa.

GLENSHAW DISTRICT.

New insulated English home; brick, 6 rooms, breakfast and attic; tile bath, hot water heat; 2-car garage; half acre landscaped, shrubbery, 30 fruit trees. Call E. E. Ritts, Penhurst 5301.

MODERN 8-room home, 6 acres, garage, barn, chicken house and orchard; excellent location for poultry farm; macadam road, 10 minutes to trains; reasonable. Phone Irwin 227-J, or write D-200 Sun-Telegraph.

WILKINSBURG—Modern brick home, $7,300; terms; selling account of sickness; 6 rooms, sun parlor, h. w. floors, tile bath; extra large lot; near center of town. Schenley 2212.

ONE acre level ground, 9-room house, good garden, gas, electric heater, hardwood floor; near city; for quick action, $3,500. Arthur Wessel, Court 0348. 336 Fourth ave. Sterling 2105.

LAKE COTTAGES—43 cottages on Lake Erie at Madison and Geneva; by season, month or week; send for list and prices. The Miller Realty Co., Miller Bldg., Geneva, O.

MT. OLIVER, $5,250

6-room frame, bath, modern; convenient location. 3522 Brownsville rd. Carr. 0756.

PENN Township brick home—4 rooms, bath and sun parlor, cement cellar, furnace, garage, 50x122 feet. Price $3,800. Phone Montrose 0671.

5-ROOM frame house, finished attic, gas, electric, water, fruit cellar, 2-car garage; ½-acre ground, near cars. Millvale 1932.

GIBSONIA—3 acres, 4-room cottage, bath, furnace, electric water system, outbuildings, $4,500. Fairfax 4167.

VERONA—Modern 5-room home; garage; large lot; $4,800; $300 down. Owner, Oakmont 1171-M.

ATTRACTIVE house, 6 rms., bath; 5 minutes to Oakmont station. Phone Oakmont 1108.

MODERN 6-rm. frame, bath, lot 25x110; A-1 condition; gas, elec. HE. 1117-W.

SHERIDAN—7-rm. brick bungalow, bath, double garage; reasonable. Federal 1528-J

VERONA ROAD

6-room bungalow, tile bath, hardwood floors, tile roof. Oakmont 1136-J.

NEW 6-ROOM brick $6,900, thoroughly modern, hardwd. flrs., tile bath, coal cellar, rigid roof, paved street, near city, easy terms. Owner, Carrick 2877.

East End Houses 61

Squirrel Hill Home At a Great Sacrifice Possession at Once

$12,500.00—Attractive seven-room house with all modern conveniences, two-car garage, large lot; near street car line and bus stop. Owner will sell on small payment down, balance like rent. See my agents.

Forbes-Murray Realty Co., Inc.,
5820 FORBES ST. HAZEL 0381-82.

65,000.

(K) Arthur B. Kline & Co. offer English brick center hall home. Large living room, with beautiful stone fireplace. The four rooms on 2nd floor will all take twin beds. 2 tile baths. Maid's quarters and bath on 3rd. Hot water heat, dual system.
555 Union Trust Bldg. AT 2468.

MORTGAGES WANTED

ON DWELLINGS, DUPLEXES, APARTMENTS.

C. C. McKALLIP & CO.
MORTGAGE AGENTS.
EQUITABLE LIFE ASSURANCE SOC.
336 FOURTH AVE. COURT 3640.

HAVE moved to New York and will sell my one-year-old home at a bargain.

$16,500

7 rooms and 2 baths, hot water heat, hardwood floors, incinerator, brass plumbing, copper outside metal work; lot 43x160. Call my agent, W. M. Justice, Hazel 4612 or Court 1982.

OPEN SUNDAY

Corner Northumberland and Forbes st. New home, just finished; 8 rooms, 3 baths, large open porch, garages, etc. Price $33,000. Will take smaller property in trade as part payment. Representative on premises from 2:30 to 7 p. m.

BLAIR ST., 5010, DUPLEX.

$4,800— 4 rooms and bath each floor; income $720 per year.

GEORGE W. BROWN,
132 South Whitfield st. Montrose 4357

LEAVING CITY

Must sacrifice beautiful English type, center hall; 8 rooms, 2 baths, breakfast room, 2-car garage, level lot 56x227; close to schools, churches, park. Must see to appreciate. Hazel 6098.

SHADYSIDE BARGAIN.

Brick, 6 rooms, tile bath, furnace. Rental $792. Price $5,700.

WM. J. SEIB,
1590 Court. 429 Bakewell Bldg.

BARGAIN—Solid brick, 9 rooms and tile bath; arranged for two families; frigidaire, 2 cement block garages; rent for $23 per month; good income property; corner of two paved streets. See owner, Loyd, corner Vassar and Grotto sts., E. E. Hiland 1015.

Near Edgewood Station.

Two new homes, Willow st., near Hutchinson, 6 rooms, orchid tile bath, green tile kitchen, breafast and frigidaire room. Open Sunday and evening.

EAST END—New 6-room brick, hardwood floors, tile bath, hot air heat; near Highland Park; lot level; $10,800. Call owner, Hiland 5253 daytime. Evenings phone Glenshaw 219-R-14.

MY LOSS—YOUR GAIN

Will sacrifice modern 6-room Duffield st house for immediate sale. Owner, Lehigh 7282.

MUST BE SOLD AT ONCE.
5121 Bayard st., Shadyside, 7 rooms, garage. Open today 12-6. Small cash will handle. Hiland 2479-R.

NEW 6 rms., hot water heat, tile roof, tile bath, hardwood floors, breakfast nook; on level lot; 2-car garage; price $13,000. Hiland 5253.

MODERN 8-rm. house, 2 baths, gar., Beacon st., toward park, house too large for present owner. Sell reasonable. Write T-182, Sun-Telegraph.

BARGAIN—East End, Squirrel Hill homes and income property. D. Canter, Vandergrift Bldg., Room 73. Court 0478.

HIGHLAND District, 6 rooms, tile bath, modern; will sacrifice. Hiland 2066-J.

WILK. bargain for quick sale, 1437 Mill st., $5,000; $1,000 cash; modern.

SACRIFICE 7-room brick, hot water heat and garage. 1530 Lincoln ave.

Carrick, Overbrook 65

WORKINGMAN'S home, new frame, 5 rms. Furnace, bath and ¾ acre of ground; suitable for gardening and chickens; about 4 squares to car stop in Carrick, $4,750. $700 to $1,000 down, balance $35 monthly. Inquire 1916 Brownsville rd.

OVERBROOK bargain, $7,100; $50 per month; 6-room brick and shingle, paved street, oak floors, copper screens, coal and fruit cellar, concrete porch, walks, driveway, garage; level lot 45x150. Owner, Carrick 0277.

SOUTH HILLS BARGAIN.
New 7-room brick, tile bath, hot water heat; 2-car garage; modern throughout. Make an offer. Phone Carrick 3302.

CARRICK, 1934 Westmont Ave. 6 rms., bath, paved st., $8,000. Carrick 3380.

FOR SALE Knoxville, Brentwood 66

NEW BRENTWOOD HOMES

$9,000 COMPLETE
ON THE FISCHER EASY PAYMENT PLAN

6 ROOMS AND TILE BATH

BRICK AND SHINGLE BUILT-IN GARAGE

ONLY TWO MORE LEFT.
2940 AND 2942 ELROY AVENUE
10 MINUTES' DRIVE TO SOUTH HILLS COUNTRY CLUB

OPEN FOR INSPECTION OWNER ON PREMISES SUNDAY, 10:00 A. M. TO 9:00 P. M. DAILY TILL 9:00 P. M.

Built in one of the best sections of Brentwood, handy to everything; 1½ squares from Brownsville rd.; near Elroy Public School; Brentwood Park. Offered at a price within the means of the average family and the terms are surprisingly easy. Hardwood floors and beautiful chandeliers throughout. Bath is inlaid black and white tile and has vitreous china plumbing fixtures. Cemented cellar with laundry tubs, separate coal cellar and instantaneous heater. Garage has a direct inside entrance to the house. Take cars 52, 53 or 54 to end of Carrick line; walk 2 squares down Bellcrest ave., turn left one-half square on Elroy. Or drive out Brownsville road to Brentwood State Bank, turn left, then right to Elroy.

TERMS—$1,000 DOWN, $75 MONTH—OR $8,850 CASH
THESE FISCHER-BUILT HOMES CAN BE BUILT ON YOUR OWN LOT.

J. C. FISCHER
MODERN HOME BUILDER
2815 BROWNSVILLE RD., BRENTWOOD. CARRICK 3702.

SOME SOUTH HILLS BARGAINS.

$12,500—New 6-room brick dwelling, two-car garage, fine location. Carrick.

$10,500—6 rooms, bath, all modern conveniences, excellent condition. Brentwood.

$9,500—9 rooms, bath, lot 30x110 on two paved streets, fine location. Knoxville.

$7,000—5 rooms, bath, 80-foot front included. Brentwood.

$5,000—5 rooms, bath, lot 40x110, convenient location. Knoxville.

Have a number of trade deals on properties and business opportunities.

H. H. W. SCHUCHMAN, REALTOR,
315 Brownsville Road. Lafayette 3216.

BRENTWOOD—Dutch colonial, 7 rooms, bath, sun parlor, coal cellar, 2-car garage, large corner lot. 2925 Pyramid ave.; a real bargain.

G. N. GOURLEY,
3002 Brownsville rd. Carrick 0178-0154.

BRENTWOOD, near car loop—6-room brick, bath, laundry, front driveway, garage, paved, fine lot 33x176. West Bellecrest and Kestner st. $7,800. Phone Carrick 2260-J.

SMALL cottage, large lot; bargain. See owner, 3335 Pary st., Brentwood Borough.

KNOXVILLE—6 rms., bath, fin. attic, laundry, coal, fruit cellar. Lafayette 1624-J.

North Side Houses 62

1343 DAVIS AVE., N. S. INSPECT TODAY.

THE BEST LOCATION AND ONLY BUY ON THE NORTH SIDE.

Just finished, a beautiful six-room brick home with finished mansard, tile bath, tile mantels, hardwood floors, hot water heat, copper plumbing, slate roof, fruit and coal cellars, modern throughout; large 2-car brick and hollow tile garage. This home is actually worth $20,000 and will be sacrificed for $16,800.

J. C. NOCK
607 SANDUSKY ST., N. S.
FAIRFAX 7840.

BIG BARGAIN

$11,000.

Sewickley rd., North Side, extra good brick and tile house on excellent 70 foot lot; five extra large rooms, driveway and garage; new awnings, screens and brass plumbing; beautifully located; near stores, cars and schools; easily financed.

REAL ESTATE CO. of PGH.
427 FOURTH AVE. ATLANTIC 9050.

2048 TERMON AVE., N. S.

OPEN SUNDAY, 2 TO 5 P. M.

$12,350—New all-brick Home type, 6-room home, with slate roof, all tile bath, shower, hot water heat, fruit and coal cellar. Lawn graded and all walks in.

$2,500 Cash, Bal. Easy Terms
SUBURBAN REALTY CO.,
LINDEN 4134. 536 Lincoln Ave., Bellevue.

FOUR-ROOM house, 2 lots, in the city; nice location; $450; all or part cash. Fairfax 0382.

HIAWATHA ST.—6 rms., brick, mod., 2-car garage, $10,500. Fairfax 7840.

NORTH SIDE LOTS.
(LREC) A few lots left in the Rupert Park Plan, Portola st. and Delaware ave., near Riverview Park. Most desirable vacant on North Side; compare our prices.
LAWTON REAL ESTATE CO.,
136 Diamond st. Court 1348.

BEAUTIFUL DUPLEX

Duplex, brick dwelling, nr. Riverview Park; beautiful North Side location; 1115 Davis ave. Linden 4574. Hollow tile construction, double garage, in excellent condition. Willing to dispose of at sacrifice.

NEAR PERRY HIGH SCHOOL—$9,500. Fine large home, 9 rooms, bath, laundry, furnace, instantaneous water heater, suitable 2 families, large lot, garage space.

JOHN FOERSTER,
816 E. Ohio st., N. S. Cedar 1201

HASLAGE AVE., SPRING HILL—9-rm. frame, 2 baths, in best of condition and in good location. Space for garage. Price $7,500. Call Fairfax 9266 or 2208.

NINE-ROOM modern brick, 2 baths, 2-car garage; arranged for 2 families; reasonable; Ingham st. Cedar 2678-J.

Dormont, Mt. Lebanon 63

Don't Let Your Wife See THIS BUNGALOW

UNLESS YOU MEAN BUSINESS

Ultra modern brick and stone bungalow of 5 rooms, tiled bath and vestibule, large attic, 2 porches, garage, wonderful basement, textured walls, all decorated, a rare buy at $10,500.00. Open for inspection today. 450 Duquesne Drive, Mt. Lebanon.

GEO. H. DUNN
692 Washington Road, Mt. Lebanon. Lehigh 7768.

READ THIS, CONSIDER, CLIP IT FROM THE PAGE, STOP AT OUR OFFICE AND WE WILL SHOW YOU THIS HOME.

Reception hall, English, all-brick home of 7 rooms, two tile baths, breakfast room, and two-car garage. Level lot, 50x140; price $17,000. Terms.

WE KNOW THIS IS AN EXCEPTIONALLY FINE OFFERING. COME OUT AND GIVE US YOUR OPINION. STEVENSON WILLIAMS CO., 666 WASHINGTON RD. PHONE LEHIGH 6000.

DORMONT

$8,500—One of the best locations in South Hills. Semi-bungalow of 6-rms., bath, coal furnace, enclosed porch; wonderful lot. Owner wants to go to California.

$11,500—New brick dwelling of 6 rooms, tile bath, hot water heat.

$25,000—One of the finest homes in South Hills; 8 rooms, hot w. heat, garage, etc. Lot 95x100; might consider a duplex as part payment.

ARTHUR WESSEL,
336 Fourth Ave., Magee Bldg.
2932 West Liberty Ave., Dormont.

WILL SELL OR TRADE

BEAUTIFUL NEW STONE HOME.
Exclusive section nr. Washington Rd. English type, 8 rms., 3 baths, large side porch, 2-car garage; surrounded by other beautiful homes. Moderately priced. Will accept small house or duplex in trade.

Avey & Irish, Lehigh 5499.

DORMONT—$9,000.

Brick and shingle of 6 rooms and tile bath, h. w. floors, coal furnace; Dormont ave., bargain.

DORMONT REALTY CO.,
3201 W. Liberty Ave. Lehigh 0960.

SMALL HOME.

In beautiful Mt. Lebanon; large living room, hardwood floors, hot water heat, open porch and sun parlor. Large lot, with side driveway, $11,500. Call owner, Grant 3224.

Lebanon Hills Sacrifice.

All-brick Colonial; hot-water heat, breakfast nook, 3 bedrooms, tile bath; garage. Modern in every respect and located in this wonderful district. Call owner, Lehigh 4927-J.

DORMONT HOME AT GREAT SACRIFICE

Must be seen to be appreciated. For appointment, Lehigh 3224.

MT. LEBANON—$10,500.

All-brick of 6 rooms and finished third; square to two car lines and churches.

DORMONT REALTY CO.,
3201 W. Liberty Ave. Lehigh 0960.

MT. LEBANON—100 ft. front; improved, $11,000 net; 1 block from bus stop; only vacancy in block of artistic dwellings; ideal location that will increase in value. Write C-183, Sun-Tele.

$9,850—$1,000 CASH—NEW.
Mt. Lebanon brick, six rooms, hot water heat, tile bath; garage; 50 ft. lot.
F. J. BREEN, 639 WASHINGTON RD.

DORMONT—1501 Tolma ave.; mod. 6-rm.; lot 40x142; gar., nr. cars, stores, schools, churches, $12,500. Owner. Lehigh 1813-J.

MT. LEBANON, 121 Academy Ave.—Invest. opportunity, 6 rms., bath, level lot, sac.; owner leaving city. LE. 8740-J.

DORMONT—3227 Eastmont ave., brick-shingle, 6 rooms, built recently; occupied by owner. Lehigh 1106.

CLASSIFIED ADS ARE AMONG THE GREATEST MONEY-SAVERS KNOWN.

Out-of-Town Real Estate 77

HOME containing 8 rooms, bath, large cellar, hot and cold water, hot air furnace, gas and electric, with or without double lot. Inquire at Fourth st., Westmoreland City, Pa.

Beechview, Brookline 64

FOR SALE—7-room, English type home, 933 Bayridge ave., Brookline, 2 squares from the school house on Pioneer ave., all hardwood floors, tile bath, stone mantel, chandeliers, art glass, complete laundry, furnace, coal bin, storage room, garage, cement porch, French tile roof, awnings, sidewalks, landscaping, and paved street, terms to suit purchaser. Nathaniel Bros., contractor. Phone Carrick 1232 or 2874-R.

A COZY HOME

$600 DOWN—$60 PER MONTH.
See this beautiful little home of 6 rooms and bath, hardwood floors, artistically decorated; good location.

LIBERTY REALTY CO.,
2929 W. Liberty Ave. Lehigh 8151.

$8,800, Brookline Sacrifice

New all-brick, Spanish tile roof, 6 rooms, tile bath, hdwd. fls., hot-water heating system; decorated, paved street, near cars, Catholic church and schools; reduced from $12,000; $1,500 cash.

SMITH & MOTT, "REALTORS,"
754 Brookline Blvd. Lehigh 1500.

$7,250—EASY TERMS—NEW.
Brookline; six rooms, tile bath, furnace, hardwood floors; level lot, 30x100.
F. J. BREEN, LEHIGH 7676.

BROOKLINE $8,250.
New all-brick, 6 rooms, all tile bath, hdwd., artistic fixtures; real buy; handy cars, etc. "BROWNLEE." Lehigh 4200.

A WOMAN'S DREAM.
Brookline, new 5-room frame, bath, cement cellar, sta. tubs, furnace. Price $5,800. Call Fairfax 9266 or 2208.

BROOKLINE SACRIFICE
Owner transferred North, must sell year-old 6-room brick, breakfast nook, tile bath, hot water heat, terms. Lehigh 7454.

Crafton, Ingram 67

CRAFTON—$8,750.

Home of 7 rooms; strictly modern; arranged for 2 families; large level lot; 2-car garage; ideal location.

R. A. WALKER, Crafton,
47 CRAFTON AVE. WALNUT 2200.

28TH WARD—$6,900.

New 5-rm. house, hardwood throughout, built-in bath with electric heater; coal furnace; level lot. Terms arranged.

GALLAGHER BROS.,
Crafton Walnut 3000

CRAFTON

Six rooms, reception hall, bath, furnace and laundry; large lot; for quick buyer, $5,600.

JOHN BOURKE, Crafton,
31 STATION ST. WALNUT 1273.

TRADE YOUR OLD HOME

On new English type with all modern improvements. Price $13,500.

GALLAGHER BROS.,
Dinsmore and Noble ave. Walnut 3000

CRAFTON HEIGHTS, Twenty-eighth Ward, 129 Oakmont st. — New 6-room brick, tile roof, frigidaire room, garage; all conveniences, paved, open for inspection. Owner, Walnut 3749-R.

CRAFTON HOME—5 large rooms, bath, laundry, large lot, furn. paved st.; very conv. located to everything. Price very reasonable. Owner, Walnut 1010-W.

CRAFTON
New, 6 rooms, English type home, modern throughout, open for inspection, $10,000; terms. Owner, Federal 0805-W.

Business Properties 70

MUST BE SOLD!

Swissvale business corner, Noble and Dixon sts., suitable for rebuilding stores, apartments, etc.; a bargain as church must move to larger bldg. See your broker or

CHAS. A. HECKMAN CO.,
Seventh Floor Commonwealth Bldg.

FOR SALE Bellevue, West View, Avalon, Ben Avon 68

BELLEVUE DUPLEX $13,000.

Modern Brick Duplex, 6 rooms and bath in each apartment. Quiet street, with country surroundings, yet only one block off car line. Garage space. Small down payment.

GEORGE BROS.,
307 Fourth Ave. Court 3060.

DUTCH COLONIAL

BELLEVUE—6 rooms, modern in every detail; built for home 2 years ago; corner lot, good paved street. Price $8,000 for quick sale. Phone Linden 1385. C. W. CLARK, "REALTOR," 230 Lincoln Ave., Bellevue, Pa.

117 ARCH STREET, BELLEVUE.
Beautiful location on large lot. Brick of 6 rooms, modern, large porch; $9,000; $1,000 cash and $80 per month will buy this beautiful home. Open for inspection Sunday, 2 to 5 p. m.

R. T. PEARSON CO.,
116-118 W. Ohio st., next to N. S. Postoffice.

$5,750—Bellevue frame, 6 rooms, bath, reception hall, coal furnace, cement cellar, laundry, property in best condition; lot 50x130, on paved street. C. W. CLARK, "REALTOR," 230 Lincoln Ave., Bellevue, Pa.

BELLEVUE BARGAIN

New 6-room brick and shingle. In choice location. Reduced to $8,750, $750 cash.
F. H. & F. W. THOMPSON, BELLEVUE.
Linden 1448. Evenings, Linden 0718.

Lots For Sale 71

LOT ON EASY TERMS

Small down payment and monthly payments will deed this lot, 50x130. Fairly level; all improvements included; best residential part of Mt. Lebanon. Price $1,250. For information write H 210, Sun-Telegraph.

MT. LEBANON LOT $1,000

This fine lot, 50x130, one square from school. Restricted plan; all improvements included in this price. Terms. Write B 210, Sun-Telegraph.

$2,000

Fine lot, 50x155, with all improvements. Best restricted plan in Mt. Lebanon. Terms arranged to suit. Write A 210, Sun-Telegraph.

WONDERFUL BARGAIN

Will sell my 50x120 lot in Mt. Lebanon for only $490. Terms $50 down, balance $12 per month. Write J-180, Sun-Telegraph.

200 FEET AT $85.

Choice Squirrel Hill vacant property, right at the cars. Wm. M. Justice, Court 1982 or Hazel 4612.

PEMBERTON ST., off Brighton rd.—Finest 40x130—$1,500. Carrick 2379.

Sale Farms—Acreage 72

Widow's Farm Must Be Sold

Beautiful level 60-acre farm, located on improved road, close village, school and college town; 40 acres fine level farm land in good shape, 10 acres very nice red oak timber, lot of good pasture land; leased for oil and gas $60 yearly rental. Comfortable set of buildings, nice 5-room house, good cellar, fine lawn and shade, plenty of fruit for home use, large barn with stanchions for 7 cows; good poultry house and other outbuildings. Here is a bargain for only $3,000, ½ cash. Estimated $1,000 worth of timber. Shown only by RODGERS REALTY COMPANY, SLIPPERY ROCK, PA.

IN THE SAN JOAQUIN VALLEY of California general farming is a paying business, feeding millions of people in towns and cities. Alfalfa, combined with dairying, hogs and poultry, yields a good income. A small one-family farm, with little hired labor, insures success. You can work outdoors all the year. Newcomers welcome. The Santa Fe Railway has no land to sell, but offers a free service in helping you get right location. Write for illustrated San Joaquin Valley folder and get our farm paper—"The Earth"—free for six months. C. L. Seagraves, General Colonization Agent, Santa Fe Railway, 815 Railway Exchange, Chicago.

FINE ONE-MAN FARM STOCK, CROPS & TOOLS.

Fine location on slag road, only 2 miles to town and handy all advantages; contains 40 acres, 35 acres high producing tillage, 5 acres spring-watered pasture; over 500 fruit trees, 200 grape vines, berries; new attractive 4-room bungalow, painted, porches, cellar; 50-ft basement barn, outbuildings. Included, 2 horses, cow, heifer, farm machinery and crops. A real bargain at $5,000, only $1,250 down. See it at once. R. E. Wasser, 219 St. Cloud Bldg., New Castle, Pa.

40-Guest Inn and 76-Acre Farm. On Roosevelt Trail.

High-class patronage; 2 fine, white houses, 24 rooms, well-stocked store, 5-car garage, gas station. Finely furnished bedroom, cool porches, shady nooks and alluring mountain landscape have made this place popular at all seasons. Great hunting and fishing. Big barn, silo. Magnificent property. Rare bargain at $11,000; about half cash. C. M. MILLER, 748 N. Main st., Coudersport, Pa.

SUBURBAN DEVELOPMENT LAND OR GOLF LINKS.
A tract of land of 175 acres, located within 25 or 30 minutes drive of downtown Pittsburgh and in a locality being developed by high-class country homes. The entire tract is unusually well suited for country club golf grounds or for large country home sites. The landscape view from this tract is one of the finest in Allegheny county. Price $45,000.

SEIDEL BROS.,
805 Main Street,
Sharpsburg, Pa. Sterling 0108.

FOR SALE—Country home, $2,500 to $3,000; several small poultry, fruit and truck farms; 1 to 20 aches; Allendale, Daugherty Township, 6-room bungalow and 7-room houses with garages, almost new; good land and water, fruit bearing trees, gas, electricity, telephone, R. F. D., on improved road; located near all industrial plants, in Beaver County, near schools, churches and stores; small down payments, balances as rent. For information phone Rochester 64. J. J. Allen, Monaca, Pa.

NEW JERSEY HIGHWAYS

Are conceded to be the finest in the East. Every time a new road is built land values jump. Only last week a new road was announced to be constructed in the vicinity of our Richland Garden Farms near May's Landing. We have a few choice locations of 5 acres at $650, payable $5 monthly. Get your's now. Ask for free map and price. Gilbert & O'Callaghan, 1806-Benedum-Trees Bldg., Pittsburgh.

BUTLER COUNTY FARM

Of 108 acres; good brick house and large bank barn, with silo; all necessary outbuildings; fine orchard and plenty of water; one mile from Harmony, facing Lakes-to-Sea highway. Price and terms from

EUGENE S. REILLY & CO.,
430-432 Fourth Ave. Court 5500.

LIGONIER

Highway cottage, 17 rooms, $4,000. Dwelling of 8 rooms and bath, all conveniences, $4,500. 50 acres, site adaptable for home, farm, or camp, $2,000. 15 acres, poultry or garden farm. A lovely home, $4,250. 200 acres, underlaid with coal, covered with timber, plenty of good water. For terms write us.

DEEDS & GARINGER, LIGONIER, PA.

FARM for sale on cement highway, route 8; seven-room house with bath, lovely home, good outbuildings, orchard, all crops, garden; milk check coming every month; 400 chickens. Mrs. P. L. Kennedy, Centerville, Pa. R. D. 5.

25 ACRES, 7-rm. house, 2 acres underlaid with Pittsburgh coal; barn, chicken house, orchard and water; house fronting on macadamized road, $6,000. H. Moore, 331 Fourth ave. Court 2382.

FOR SALE—15 acres, excellent subdivision property; one mile to city, on highway. W. C. Smith, 424 Washington Trust Bldg., Washington, Pa.

9 ACRES, 5-rm. house, garage, water, gas; on macadamized road, 12 miles from Pittsburgh, $6,000. H. Moore, 331 Fourth ave. Court 2382.

FREE CATALOGS. Bargains in 7 states. Get your copy. American Farm Agency, 1544-PS Woolworth Bldg., New York.

Sale Farms—Acreage 72

Bordering Lakes & Streams FARMS

Growing Crops, Livestock, Tools In Strout's Catalog of 1,000 Bargains

$500 Gets State Rd. Farm

7½ acres, attractive 9-room house, views of stream, right in village; barn, good-sized poultry house, fruit, level land. Only $1,300, including young cow, poultry, implements, growing crops, vegetables, hay, etc.; $500 down. Picture on pg. 75 Strout's catalog.

On Deep Water, near Atlantic City

4 acres bordering river 16 ft. deep, excellent fishing, bathing, boating, duck shooting; private wharf, sandy beach; in village, bus line, hour Atlantic City; rich soil, fruit, dandy 5-room house, lovely views, barn. Less than bldgs. value at $2,500, easy terms. See page 69 Strout's catalog.

Over $3,800 Income on 152 Acres

By incapacitated owner; hustler should double returns; ¼ mile large industrial town, on main cement hway; 260 fruit trees, good water, 130 acres excellent crop land. Only $8,500 for quick action including horses, 6 cows, reg. bull, 13 shoats, sows, 300 poultry, implements, growing crops, hay, corn, grain, potatoes, vegetables, etc. Part cash. Details, picture good 7-room house and large basement barn on pg. 77 Strout's catalog. Write today for free copy, 1,000 bargains, 553 pictures. STROUT AGENCY, 501-C Union Bank Bldg., Pitts., Pa. Court 3857.

Equipped Highway View Farm

Only $1,500 cash needed; 62 acres fertile land, with tractor and outfit; 5 cattle, 2 hogs, flock poultry, all kinds farm machinery, 30 acres growing crops, lot hay and clover, potatoes, berries and truck. Splendid 8-room home; big barn and outbuildings, wonderful location, plain view two highways; fine lot fruit, some timber, gravel and lime both open; also coal underlying. Fishing and bathing stream, good camp sites on place. Only $1,500 needed, $6,250 for all. Don't miss this choice bargain.

RODGERS & SPARKS,
Boyd Bldg. Butler, Pa.

GIBSONIA—3 acres, 5-room bungalow, bath, furnace, 30 min. from town. Hart, 10 W. Stockton. Fairfax 4167.

Sale or Exchange 73

FOR SALE OR TRADE—Modern brick suburban home, six large rooms, finished attic, h. w. floors, furnace, cement cellar, in perfect condition. Also brand new smaller stucco house. Will trade for farm or land on good road. Address Mr. Gabriel Gleinn, 414 W. 8th ave., Tarentum, Pa.

CLEAR vacant and cash for other city improved, up or down. Write P. O. Box 8137, Squirrel Hill.

TRADE $7,200 So. Hills 5-rm. stone house for Overbrook house. Write Owner, M183, Sun-Telegraph.

Investments 75

Gas Station and Stores

Best corner in Swissvale; must be sold at once on account of church rebuilding; 2 buildings and vacant corner included.

CHAS. A. HECKMAN CO.,
316 Fourth ave. Court 2183.

Wanted, Real Estate 80

2 TO 10 ACRES on French Creek; good location; water, gas and electric; will pay cash. Write V-182, Sun-Tele.

Mortgage Loans 81

MORTGAGE LOANS.
(LREC) First, second, straight or monthly payment; combine first and second in one monthly payment mortgage; reasonable charges.
LAWTON REAL EST. CO.,
436 Diamond St. CO. 1348.

MORTGAGE LOANS

30 YEARS ON FOURTH AVE.
Ask Your Bank About Us.
Straight mortgage or monthly payments. Any amount. Bring your deed. First floor front; no elevators.

FRANK T. LAUINGER,
440 Fourth Ave. Court 0440.

Second Mortgages $300 to $15,000

$ 300 loan—Pay back $10 monthly
$ 500 loan—Pay back $13 monthly
$1,000 loan—Pay back $25 monthly

Private funds. No advance charges. Liberal appraisal. 24-hour settlement.
S. D. CANTELOU, Atlantic 4195.
905 Law & Finance Bldg., 429 Fourth ave.

MORTGAGES

STRAIGHT OR REDUCING.
C. C. McKALLIP & CO.
MORTGAGE AGENTS.
EQUITABLE LIFE ASSURANCE SOC.
336 FOURTH AVE. COURT 3640.

BUILDING AND LOAN

Large Association has money available for all types properties anywhere in County. Large loans welcome. Liberal appraisals without charge. 6% interest. Easy payments. Information without obligation. Box 4800, East Liberty.

MORTGAGE MONEY.
PROMPT SETTLEMENT.
F. R. TAYLOR.
PLAZA BLDG. ATLANTIC 2644.

SAVINGSS AND LOAN ASSOCIATION wants mortgages in Wilkinsburg, Braddock, Swissvale and Eastern Boroughs. We lend on residences, investment and business properties. Prompt inspection. Send data to Secretary, Box 264, Wilkinsburg.

Second Mortgages— $300 to $20,000

No advance charges. Monthly payment on $300 is $10; $500 is $12; $1,000 is $25.
J. M. MOSS, ATLANTIC 6850.
429 4th ave. 704 Law & Finance Bldg.

MORTGAGE LOANS in any amount; 25 years' experience; straight loans or monthly payment plan, payable $10 per month per $1,000; quick service. J. J. Cloonan, 64 Vandergrift Bldg., 323 Fourth ave., Pittsburgh, Pa. Court 1926.

MORTGAGES WANTED—MONEY READY

$1,000	$1,500
$2,000	$2,500
$3,000	$4,500
$5,000	$10,000

FRANK H. MILLER, 450 4th ave. Rm. 82.

PAY OFF FIRST

AND SECOND MORTGAGES.
Consolidate existing mortgages; 75% loaned on desirable properties anywhere. No advance fees. Box 466, Pittsburgh.

FIRST, SECOND OR THIRD

Mortgages wanted; unlimited funds; quick action. Business Realty Co., 533 Fifth ave. Second floor; opp. Court House. At. 1655.

CHURCH BOARD has large endowment fund to disburse in mortgages before August 15th. Prefer newer properties, but not essential. Owners, builders and reputable brokers submit data. Box 507, Pittsburgh.

MONEY TO LOAN on First Mortgages on Churches, Schools, Hospitals or Institutions. Will loan in amounts of $100,000 or more. No agents. Write A-183, Sun-Telegraph.

MONEY TO LOAN in large amounts on First Mortgages on business properties and apartment houses. No agents—Attorney. Write M-182, Sun-Telegraph.

CARRICK, Brentwood and all South Hills districts acceptable for our mortgage funds. Money ready. Write Building and Loan Secretary, Box 53, Mt. Oliver.

I HAVE $6,000 TO LOAN ON GOOD FIRST MORTGAGE, IMPROVED PROPERTY ONLY. CALL MR. HALL, SCHENLEY 4646.

NORTH SIDE BUILDING AND LOAN lends in Bellevue, Crafton and surrounding territory. No waiting. Box 4153, Bellevue.

FIRST and second mortgages, private funds, straight or payment; quick appraisals. Call Hazel 3388.

NO expense if loan not granted; bring deed. J. H. Aronson Co., 450 4th ave. CO. 2582.

EXCHANGE SYSTEM

"Registered" with Commonwealth of Pennsylvania.

"Exchange Market Good—the Worst Cash Market Since 1907."

"Exchange System" has sold and exchanged $2,225,000 worth of Real Estate since January 1, 1929.

NO. 741—Rosedale Plan, Verona car line—6-rms., bath. Lot 50x120. Store room and garage in rear. Incinerator. Price $9,000. Mtge. $4,500; exchange for small income property, or sell reasonable terms.

NO. 762—Edgewood—12-rm. house, 2 baths, hardwood flrs., h. w. heat. House in A-1 condition; garage. Lot 76x356. Price $25,000. Mtge. $10,000. Can be bought reasonable terms.

NO. 760—E. E.—Brick Duplex, 4 rms. bath ea. Lot 25x75. Hot air furnace. Income $1,354 yr. Price $13,000. Mtge. $5,000. Will exchange for 6 or 7-room home; prefer East End Dist. and pay cash dif.

NO. 757—Farm—147 acres, 16 mi. this side of Erie, fine timber and fruit trees, level land underlaid with oil and gas. Price $7,000. Clear. Will exchange for small income property and pay cash dif.

NO. 743—Mt. Washington—7-rm. frame, bath, hot and cold water, gas and elec. Room for garage; lot 25x100. Arranged for 2 families. Good income. Price $4,900. Mtge. $2,400. Will exchange equity for second mtge. or accept closed car as down payment.

NO. 367—Real Buy—Mt. Oliver—10-rm. 3-family house, 2 baths, 2-car garage. Income $1,140 yr. Price $6,900. Mtge. $4,000. Exchange for 5 or 6-room home.

NO. 751—Alliance Hotel Property—Buff brick. Lot 40x110; 25 rooms.; also 3 large store rooms. Present income $7,020 yr. Located in heart of city. Will exchange city property and pay cash dif.

NO. 375—Ingram—Business property and dwellings consisting of 4 offices, 3 store rooms and 2 apts. of 5 rms., bath, ea., frigidaire, h. w. h., laundry, etc. Income $6,000 yr. Price $55,000. Mtge. $25,000. Will exchange equity for vacant. (Lot 68x80x130).

NO. 752—Carrick—Brownsville rd., 13 rms., 2 baths, H. A. heat; on corner lot, size 102x137x95. Arranged for 3 families. Make wonderful site for gasoline station or rooming house. Price $18,000. Mtge. $9,000. Will exchange equity for vacant or improved property.

NO. 754—Mt. Lebanon—6-family efficiency apt., brick and tile, 1 yr. old; 4 rms. bath, ea. 5 garages. Lot 50x100. Income $6,720 yr. Price $50,000. Mtge. $26,500. Will exchange equity for clear property, Mt. Lebanon, East End or Edgewood Dist.

NO. 185—Oakland—18-rm. brick apt. house, 2 and 3-rm. suites. Income $3,000 yr. Price $24,000. Clear. Exchange for mortgage or vacant in Mt. Lebanon, Dormont, East End, Edgewood or Swissvale.

C. C. HAMILTON & CO.
515 UNION BANK BLDG. 4TH AVE. & WOOD ST.

Mortgage Loans 81

Money Ready—Any Amount

FIRST MORTGAGES—SECOND MORTGAGES

5½% Straight or Monthly Payments, 1 to 15 years. Quick action. 6%

TERMS TO SUIT YOU. NO ADVANCE CHARGES

FRANK J. SHERMER
1403 Park Bldg. Atlantic 1365-1366

Second Mortgages $300 to $25,000

Monthly payments $300 is $13; on $500, monthly payment is $14; on $1000, monthly payment is $29; payment includes principal, interest, etc.—pay taxes, repairs or debts with loans, repayable on easy budget plan—1 to 5 year term.

Bankers Mortgage Corp'n
430 Fifth Ave. Suite 700 Atlantic 6166

5% First Second Mortgages 6%

CONSTRUCTION LOANS

Available in any amount; residential, business or mixed properties; straight, 3 and 5-year and monthly repayments to meet individual requirements.

RICHARD J. STEELE.
6920 HAMILTON AVE. MONTROSE 6662.

Loans Up To $300 82

LOANS — You Can Borrow from Us On Your Note at Lawful Interest

NO FEES ..... NO DEDUCTIONS ..... NO BONUS

Persons owning furniture, real estate or having salaried positions accommodated 24-hour service. Repayment arranged to suit borrower's requirements. A quick, dignified and confidential way to obtain immediate financial assistance. Our methods cheerfully explained. If you cannot call in person, write or telephone and our representative will see you.

"OUR BUSINESS MAKES FRIENDS"

Interstate Collateral Loan Co.
200 Arrott Bldg., Cor. Fourth & Wood St., Telephone Court 3256

2½% LOANS

You Save One Per Cent a Month by borrowing from HOUSEHOLD.

HERE IS THE COST:
ON LOANS PAYABLE IN 20 EQUAL MONTHLY PAYMENTS.
$100—average monthly cost, $1.32
$200—average monthly cost, $2.63
$300—average monthly cost, $3.94

NO ENDORSERS.

Household Finance Corporation
ROOM 505, ARROTT BLDG., FOURTH AND WOOD ST.
COURT 2890.

Do You Need Money? GET IT FROM US At 2½% Per Month

ASK ABOUT OUR BONUS PLAN.
Family loans. Absolute privacy. Prompt and courteous service. Up to $300. No extra charges.
OWNED AND OPERATED BY PITTSBURGH PEOPLE.

ECONOMY FINANCE CORPORATION,
208 Clark Bldg., 2nd Floor,
7th & Liberty. AT. 0546-7.

MONEY IN A HURRY.

We have ample funds available to loan to worthy persons who need temporary financial assistance to meet a sudden emergency; loans are made quickly and in a manner that will please; ample repayment time; if you need money now to pay old bills or for any other purpose it will pay you to investigate our modern and pleasing loan plan.

AUTOMOBILES AND FURNITURE
OHIO FINANCE CO.
1204 FIRST NATIONAL BANK BLDG.

MONEY FOR VACATIONS

We have aided many persons by loaning them money. If you feel a change would do you good, but lack the necessary cash, see us. We can make you a personal loan repayable in small, easy payments that are never a hardship to meet.

Empire Finance Co.,
602 Park Bldg.
Corner 5th & Smithfield st. AT. 8578.

BORROW FROM US

Transactions Private
Loans on Furniture up to $300.

Peoples Loan Co.
814 Empire Building,
LIBERTY AVE. & STANWIX ST.
Tele. Atlantic 3574.

Come to Us for Money.

LOANS MADE ANYWHERE.
$10 to $300 at lawful interest.
Easy monthly repayments; strict privacy.

Beneficial Loans,
Room 808 Law & Finance Bldg.
429 4th Ave. Phone Atlantic 8-2-4-2

HERE'S THE MONEY YOU NEED

Loans from $25 to $300 on Furniture and Automobiles. Quick, courteous, confidential service. Easy repayment plan. Call, write or phone. Atlantic 8294.

ACME LOAN SERVICE,
1116 Clark Building
717 Liberty Ave. Near Stanley Theatre

Loans on Jewelry 83

Will a $75 Loan Help You?

$2.25 Complete Cost at Repayment. Borrow Any Amount at Pittsburgh's Loan Bank—(10 Large Loan Firms Combined)

You Can Borrow at 6% YEARLY INTEREST ON—
½% Per Month to 2½% storage. NO EXTRAS

DIAMONDS, JEWELRY, WATCHES — LISTED STOCKS, LISTED BONDS, FURS, SILVER

Special rates on furs. Yearly loans with renewals often as desired, or—

Monthly Repayment Plan

MODERN BANK-LIKE SERVICE
NO OLD-FASHIONED METHODS

A centralized loan bank—largest of its kind in the world. Offices of refined privacy. Ladies especially appreciate our courteous service. Electrically protected safe deposit vaults. Seal your own valuables—returned under your original seal.

JOS. DeROY & SONS
Diamond Loan Association
311 Smithfield St. Entire Building
Opposite Post-office Use Elevators
Original Location ¾ Century

LOANS AS LOW AS 1%

ON DIAMONDS, WATCHES, JEWELRY, STOCKS AND BONDS.
We also loan at low rates on SILVERWARE, CAMERAS, GUNS, FURS, TRANSIT, MUSICAL INSTRUMENTS
Old Gold, Silver and Platinum Bought.

GALLINGER'S Licensed Brokers, 929 Liberty Ave.
ATLANTIC 5207. ESTABLISHED 1854.

You Can Get Money At a New Low Rate

DIAMONDS, WATCHES, JEWELRY OR LISTED STOCKS AND BONDS.
Absolute Privacy. No Store Connected. Monthly Payments. Unlimited Renewals.

ECONOMY FINANCE CORPORATION,
208 CLARK BLDG., 2ND FLOOR,
7TH & LIBERTY—ATLANTIC 0546-7.

LOW RATE LOANS On Diamonds and Stocks

OLD RELIABLE COMPANY.
Real Loan Office. No Pawn Shop.

Interstate Collateral Loan Co.,
200 ARROTT BLDG.
Cor. Fourth Ave. and Wood St.

Loans on Automobiles 84

Need Money ON YOUR AUTOMOBILE?

Your title can be used to obtain funds for any purposes. YOU CONTINUE TO USE THE CAR. Small unpaid balances paid off or re-financed. ANY AMOUNT UP TO $1,000.

INTEREST AT 6% on unpaid balances.
Call, write, phone Atlantic 6025.

Pgh. Finance Corp.
504 American Bank Building,
Grant St. at Sixth Ave.

BUSINESS WANTED

Builders' Supplies

SHINGLES! ROOFING!

Will shingle your house for just a little more than cost to paint; insulate your house from heat and cold, and also good fire protection. Workmanship and material guaranteed; references furnished. Our prices are the lowest, half or easy payment plan. Estimates submitted free.

PITTSBURGH ROOF & SIDING CO.,
3219 PENN AVE., CITY.
GRANT 5431-32.

PLASTER BOARD

First class, new bound edge plaster board with joint filler and plaster board nails for same to make a good complete plaster board job; 2¼c per foot; now is the time to line your house and garage with same and save money. Call now while it lasts.

PLASTER WALL BOARD CO.,
3217 Penn ave. Grant 5431-5432.

Lawn Mowers

LAWN MOWERS

GRINDING AND REPAIRING.
Any kind, "HAND or POWER."
Your Lawn Mower has an EXCHANGE VALUE for a NEW ONE.

"GIVE US A CALL"

RALPH RHULE,
624 BRUSHTON AVE.
Telephone Penhurst 8540.

Kennels

BOARDING KENNELS

If you wish to board your DOG by day, week or month—this is the place; all breeds for sale. C. H. Davis, Bakerstown, Pa. Phone Gibsonia 16R-12. City office, No. 8 Federal st.

Esterada Boarding Kennels

Paperhanging

PAPERHANGING, $5 and up; also paper cleanings; paints washed. Grant 5183-R.

PAPERHANGING—$7 a room and up. Complete, guaranteed. Hiland 7375.

PAPERHANGING—1st class work, at lowest price in city. Mayflower 9556.

Cement Contractors

CEMENT Contractor; garages, sidewalks, cellars, driveways, etc. West View 1742-J.

Typewriters

TYPEWRITERS

All Makes Sold, Rented and Rebuilt.
SPECIAL DISCOUNT TO STUDENTS.
QUALITY AND SERVICE ASSURED.
Lowest Prices in the City.

AMERICAN TYPEWRITER CO.,
415 Fourth Ave. Court 1019.

Phonograph Repairing

TALKING MACHINES REPAIRED

All makes repaired while you wait; expert workmanship; all work guaranteed; complete line of phonograph accessories, needles, etc.

PHONOGRAPH REPAIRING AND SUPPLY CO.
204 Seventh St. Atlantic 4047.

Roofing and Tinning

ROOFING! ROOFING!

First class Carey Roofing at very low prices; rolls, 90c and up; shingles, $3.50 per sq. and up.

PLASTER WALL BOARD CO.,
3217-19 Penn Ave. Grant 5431-32.

Painting and Interior Decorating

PAINTING; paperhanging $6 with paper. Also patch plastering. Penhurst 9861-R.

Painters, Painters' Supplies

WHEELER'S PAINTS AND VARNISH
115 WEST OHIO ST., N. S.

Cleaners

WINDOW SHADES

Cleaned like new. Acme proc. MO. 9194.

Fountain Pens Repaired

PENS DOCTORED while you wait. 509 Market st. 542 Liberty ave.

Whitewashing

WHITEWASHING, cold water painting, cement wk. and house painting. GR 8618-J.

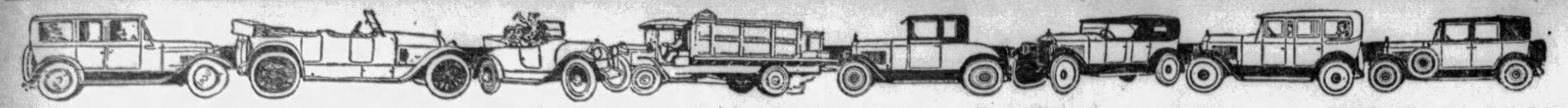

VACATION JOYS WILL BE INCREASED IN A GOOD USED AUTOMOBILE

Automobiles For Sale 94 — Automobiles For Sale 94 — Automobiles For Sale 94 — Automobiles For Sale 94 — Automobiles For Sale 94 — Automobiles For Sale 94 — Automobiles For Sale 94 — Automobiles For Sale 94

Vacation Bargains That Will Tour

AT PENNSYLVANIA'S LARGEST TRADED CAR STORE

1926 Flint Sedan .... $ 200
1924 Cadillac 4-pass. Phaeton. 600
1928 Chevrolet Coach 350
1925 Hudson Coach 150
1928 Marmon "68" Sedan... 950
1927 Erskine Sedan 400
1929 Stude. Pres. 8 Cab 1,500
1928 Chrysler Business Coupe 650
1926 Studebaker Std. 6 Sedan. 450
1928 Hupmobile "68" Sedan. 950
1929 Studebaker Dict. Sedan. 1,000
1928 Studebaker Com. Vict... 1,050
1929 Studebaker Pres. 8 Sedan 1,775
1925 Franklin Sedan 550
1927 Studebaker Big 6 Vict... 675
1928 Hudson Sedan 675
1927 Studebaker 7-pass. Sedan 975
1927 Erskine Coupe 400
1926 Dodge Sedan .... $ 300
1922 Cadillac Touring 300
1928 Studebaker Dict. Sedan.. 675
1925 Studebaker Std. 6 Sedan 175
1926 Chevrolet Coach 75
1927 Hupmobile Sedan 450
1928 Chrysler 73 Coupe 1,025
1928 Studebaker Com. Sedan. 1,050
1928 Buick Std. 6 Sedan 850
1927 Hupmobile Sedan 600
1927 Studebaker Dict. Vict... 550
1926 Nash 3-door Sedan 575
1925 Buick Master 6 Sedan... 500
1927 Studebaker Com. Sedan. 675
1927 Nash Adv. 6 Sedan..... 600
1928 Studebaker Com. Vict... 700
1928 Studebaker Dict. Sedan.. 700
1926 Stude. Std. 6 Sedan..... 425
1928 Studebaker Com. Vict... $ 900
1928 Nash Adv. 6 Sedan..... 700
1929 Studebaker Dict. Coach. 800
1929 Hupmobile 6 Sedan, new 1,025
1927 Buick 2-door Sedan 650
1926 Nash 2-door Sedan..... 575
1928 Studebaker Dict. Sedan. 700
1928 Studebaker Com. Sedan. 800
1928 Stude. Reg. Com. Sedan. 1,000
1926 Studebaker Big 6 Sedan. 500
1927 Buick 2-door Sedan..... 675
1928 Erskine Sedan 625
1928 Peerless Sedan 775
1927 Chrysler 70 Coach...... 700
1926 Buick 4-pass. Coupe.... 500
1926 Stude. Big 6 5-pas. Coupe 600
1925 Studebaker Dict. Sedan.. 275
1924 Studebaker Spec. 6 Road. 150

Trade Your Old Car Now for Better Transportation. Prices Have Never Been Lower and Our Special Finance Charge Will Enable You to Buy a New Late Model Car.

The Studebaker Sales Company

4724 BAUM BLVD., PITTSBURGH, PA. — MAYFLOWER 2000.

LOW PRICES — EASY TERMS

WE WANT 100 USED CAR BUYERS WHO ARE INTERESTED IN GETTING REAL VALUE AT BARGAIN PRICES

THIS IS OUR FINAL SALE OF THE SEASON—EVERY CAR MUST GO—MAKE US AN OFFER

1924 Buick 7-Pass. Sedan...... $250
1926 Nash Sedan 450
1926 Buick 7-Pass Sedan..... 500
1926 Dodge Sedan 350
1924 Buick Master Sedan 150
1926 Buick Roadster (Master). 350
1928 Buick Coupe 800
1927 Buick Master 4-P. Coupe. 700
1926 Dodge Coupe 250
1928 Chevrolet Coach 400
1927 Chrsyler 72 4-Pas. Coupe $650
1926 Chandler Sedan 400
1924 Buick 5-Pass. Sedan 125
1926 Buick Master 5-Pas. Sedan 500
1926 Buick Master 4-Pas. Cpe. 500
1927 Buick 2-Pass. Coupe.... 600
1926 Buick 2-Pass. Coupe.... 400
1928 Whippet Coupe 350
1928 Studebaker 4-Pass. Coupe 600
1925 Buick. Coach, Master 250
1925 Dodge Sedan $150
1926 Buick Master Coach 300
1928 Oakland Landau Sedan... 650
1927 Buick Master 6 Brougham 600
1927 Buick Standard Sedan.... 600
1927 Buick Mas. Sport Touring 650
1926 Nash Coupe 350
1927 Buick Master 5-Ps. Coupe 750
1926 Willys-Knight Sedan ... 450
1927 Nash 7-Pass. Sedan..... 650

NORTH SIDE BUICK CO.

Pittsburgh's Most Convenient Traded Car Store

100 W. STOCKTON AVE. — FAIRFAX 2352

EVES. & SUNDAY — NEAR FEDERAL ST. — LOW PRICES

The Boss Says "Sell Them"

If Prices Will Do It, They Will Go At Once

YOUR REAL OPPORTUNITY, IF YOU WORK FAST!

This is the day we give 'em away. Your choice of any of the following cars at $100. Time payments if you like. What'a you think of that!

'23 Dodge Sedan
'24 Nash Coach
'25 Maxwell Coupe.
'24 Oldsmobile Sedan
'26 Chevrolet Touring.
'25 Essex Coach.
'24 2 Chevrolet Sedans.
'23 Nash Touring.
'23 Oldsmobile Coupe.
'24 Studebaker Touring.

SEE THE ABOVE CARS AT MAIN BLDG., BAUM & BEATTY ST.

LOT No. 1 — PENN & HAYS ST., WILKINSBURG. CHURCHILL 1548.

'28 Olds Spt. Coupe.... $700
'26 Chandler Coupe 275
'24 Nash Coupe........ 225
'27 Nash Coupe 600
'27 Olds Laudau 450
'27 Olds Coupe 400
'28 Olds Coach 675
'26 Star 4 Coupe....... 225
'26 Stude Sedan 325
'27 Chev. Roadster 200
'28 Olds Sedan 725
'25 Chev. Coupe 125
'24 Chev. Sedan 50
'25 Chandler Ch. 175
'25 Stude Sedan 275
'24 Chev. Tour 50
'27 Ford Tour 100
'26 Star 6 Coach....... 300
'23 Buick Coach....... 100
'27 Chevrolet Sedan.... 300
'24 Maxwell Touring... 25
'24 Olds Coupe........ 50

MAIN BLDG. — BAUM & BEATTY, HILAND 1201.

'26 Buick Std. Coupe.... $450
'27 Chev. Sedan 325
'28 Chev. Coupe 450
'26 Dodge Sedan 325
'26 Chrysler Coach 300
'27 Olds Coupe 450
'28 Olds Coupe 675
'28 Olds Coach 675
'27 Nash Coach 575
'26 Chev. Coupe 225
'27 Essex Sedan 325
'26 Ford Coupe 125
'27 Ford Coupe 175
'28 Dodge Sedan 450
'27 Chrysler Coach 450
27 Oakland Coupe 475
'28 Nash Adv. Spt. Cpe. 900
'29 Oldsmobile Coupe.. 775
'28 Chevrolet Coach ... 425
'23 Nash Roadster..... 150
'26 Chevrolet Sedan.... 225
'24 Oldsmobile Coupe... 175
'27 Nash Adv. Coupe... 875

LOT No. 2 — WEST CARSON ST., Below Point Bridge. COURT 2925.

'24 Buick Coupe $275
'27 Buick Spt. Coupe... 650
'27 Buick Std. Coach.... 650
'26 Chev. Coach 150
'28 Chev. Coupe 450
'26 Dodge Sedan 275
'26 Dodge Coupe 175
27 Dodge Coupe 425
25 Essex Coach 125
'28 Essex Coach 400
28 Nash Coupe 475
'26 Olds Coach 325
'27 Olds Landau 450
'27 Stude Sedan 650
'27 Chev. Coupe 275
'24 Buick Sedan 275
'28 Olds Coach 675
'27 Chev. Coach 300
'26 Hudson Coach...... 200
'27 Ford Coupe 150
'28 Olds Sedan 725
'24 Cadillac Sedan..... 425

SEVEN RED HOT SPECIALS

AT CARSON STREET LOT, BELOW POINT BRIDGE.

'25 Chevrolet Coupe..$50
'23 Hudson Coach ... 75
'23 Hupmobile Tour. $75
'23 Chandler Coach...100
'25 Ford Coupe 50
'24 Chevrolet Touring $75
'22 Dodge Touring... 50

OLDSMOBILE PITTSBURGH CO.

SURE, WE GIVE TERMS!

LOOK!

At These Cars and Prices

'28 Oakland Lan. Sedan $635
'28 W-Knight 4-D Sedan 635
'28 Studebaker 4-p. Vic. 835
'28 Essex Coupe....... 345
'28 Essex Coach....... 290
'28 Chevrolet Coach.... 385
'28 Durant Coupe 365
'28 Hudson 4-door Sed.. 645
'27 Buick Cab. Coupe... 765
'27 Hupmobile 4-D. Sed. 595
'27 Essex Coach 265
'27 Pontiac Lan. Sedan. 360
'27 Chrysler Imp. 80 Cp. 775
'27 Star Coupe 265
'27 Chevrolet Coupe.... 245
'26 Star Coach 215
'26 Nash Special 6 Cch.. 365
'26 W.-Knight 70 Sedan 385
'26 Hudson 7-pass. Sedan 260
'27 Velie 4-Door Sedan. 265
'26 Oakland Lan. Sedan. 235
'26 Packard 4-door Sedan 685
'26 Chevrolet Lan. Sed.. 235
'25 Buick Coach 335
'25 Nash Adv. 6 Coach. 335
'25 Chandler Coach 165
'26 Studebaker Big 6 Sed. 240
'25 Chevrolet Touring .. 65
'24 Marmon Phaeton... 95
Mod. 61 Cadillac Cpe. 295
'25 Peerless Sedan Lim. 295
'23 Buick Roadster 75
Mod. 59 Cadillac Cpe. 135

All the above listed cars are in A No. 1 mechanical condition, all are fully equipped, good tires and extras, and all are ready for service.

PITTSBURGH AUTO EXCHANGE,

5910 PENN AVE., E. E. AND 115 SO. BEATTY ST., E. E.

Phone Hiland 2590-6232.

Easy Terms. Trades.

Open Sundays and Evenings.

SAMSON MOTOR CO.

CHRYSLER offers $25.00 CASH

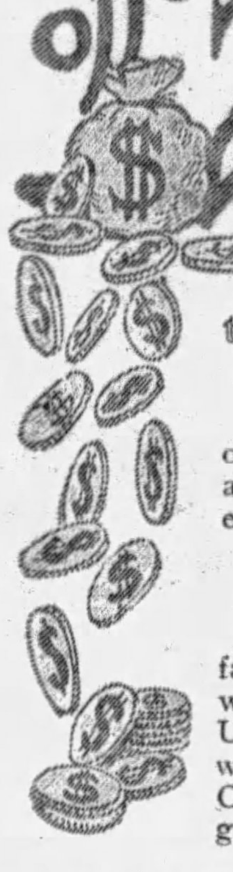

to anyone bringing a buyer for one of our Good Used Cars.

Due to unusually heavy demand for our New Chryslers we are enlisting the aid of the Public to help dispose of our entire stock of Used Cars.

HERE IS OUR PROPOSITION

If you have a friend, a member of your family, a neighbor or a fellow-worker, who is in the market for a Dependable Used Car, bring him or her to us and we will pay you a commission of $25.00 CASH if a car is sold and delivered regardless of its price.

Come and Bring the Buyer With You.

SALE BEGINS TODAY

1929 Chrysler 80 Roadster.
1928 Chrysler 72 Roadster.
1929 Chrysler 75 Town Sedan.
1929 Plymouth Sedan.
1929 Plymouth Roadster.
1927 Chrysler 80 Sedan.
1926 Buick Sedan.
1926 Jordan 8 Brougham.
1926 Chrysler 70 Coach.
1925 Stearns 6 Sedan.
1927 Nash Advanced Coach.
1926 Nash 7-pass. Sedan.
1926 Buick 7-pass. Sedan.
1925 Cadillac Sedan.
1926 Studebaker Coupe.
1925 Buick Roadster.
1927 Studebaker Coach.
1925 Stutz 6 Sedan.
1927 Hudson Roadster.
1925 Studebaker Phaeton.
1925 Willys-Knight Sedan.
1927 Oakland Coach.
1928 Chevrolet Cabriolet.
1929 Plymouth Coach.
1928 Chrysler 62 Coupe.
1928 Chrysler 62 Coach.
1927 Chrysler 70 Sedan.
1925 Buick Sedan.
1926 Peerless Sedan.
1926 Chrysler 60 Roadster.

Mayflower 2304 — Easy Terms

SAMSON MOTOR CO.

BAUM BLVD. & MELWOOD ST. PITTSBURGH, PA.

TWO-DAY SALE

Prices Slashed For These Two Days Only. COME EARLY!

	Was	Now
1924 Chandler 4-Door Sedan	$ 125	$ 50
1925 Essex Coach	100	45
1925 Nash Advanced 6 Coach	475	395
1923 Velie Sedan	100	55
1926 Pontiac Coach	350	285
1925 Oakland Sedan	195	125
1923 Willys-Knight Sedan	125	65
1926 Jordan Great 8 Victoria	550	375
1927 Chandler Metro Sedan	650	465
1928 Durant 4 Coach	475	365
1924 Cadillac Limousine	450	275
1926 Buick Standard 6 Coach	550	450
1924 Buick Master 6 Coupe	350	285
1928 Chandler Royal 8 Cyl. DeLuxe Sedan —four new tires	1250	1050
1929 Chandler Light 6 Sed.—run 600 miles	850	775
1926 Buick Standard 6 Coupe	550	395
1927 Chandler Big 6 4-pass. Coupe	650	550
1926 Willys-Knight 4-pass. Coupe, 66 Model	775	650

EXTRA SPECIAL

	Deliver for	Our Price
2 brand new model 66 Durants	$1075	$ 975
2 brand new model 70 Durants	1370	1270

You save $100 and get a new car.

DEMONSTRATORS AT BIG SAVINGS

1929 Durant model 75 Sedan.
1929 Durant model 60 Sedan.
1929 Durant model 60 DeLuxe Sedan.
1929 Windsor Six Sedan.
1929 Windsor Eight Sedan, with 4 speed transmission.

Pittsburgh Motor Corp. USED CAR LOT

PENN AVE. AT WEST ST., WILKINSBURG at Columbia Hospital.

OPEN SUNDAY AND EVENINGS—FR. 10196.

TRADE — TERMS

HERE'S YOUR CAR FOR THAT VACATION TRIP

Look these over. Take your choice. Come out and let us demonstrate. Take it right with you and pay as you ride.

1928 Marmon 78 Conv. Coupe $1400
1927 Packard Rdstr. 1200
1927 Packard 6 Cl. Sedan 1175
1927 Marmon 8 Sed. 850
1929 Olds Sport Cpe. 825
1928 Chand. 8 Roy. Sedan 825
1927 Hup 6 Sedan.. 625
1927 Buick Coach... 625
1929 Chevy. Col. Cp. 625
1928 Oldsmobile Sd. 600
1929 Chevrolet Sed'n 525
1926 Buick Ms. 6 Cp. 525
1926 Buick Coupe... 500
1926 Studebaker Sd. 450
1926 Nash Sedan... 450
1926 Auburn Sedan $ 450
1926 Buick Sedan... 450
1928 Chevrolet Sedan 425
1925 Buick 4-pas. Cp. 400
1925 Buick Ms. 6 Ch. 400
1923 Cadillac Sed... 400
1927 Chrysler Coach 400
1926 Chrysler Sedan 375
1925 Nash Sedan.... 350
1927 Star Coupe.... 350
1927 Hudson Coach.. 350
1926 Stude. Coach.. 350
1927 Oakland Coupe 325
1926 Dodge Bus. Cp. 300
1926 Dodge Sedan... 275
1927 Chev. Coach... 275
1927 Chev. Rdstr... 275
1927 Ford Roadster . 125

Marmon Company of Pittsburgh

Our illuminated lot opposite Motor Sq. Garden now open. Used Car building now located at 5929 Baum Blvd. Open Sundays and Evenings Until 10:30 P. M.

TERMS MONTROSE 2724 — TRADE MONTROSE 2724

MURDOCHS TODAY

1929 Chevrolet Coach $575
1929 Chevrolet Coupe 575
1928 Chevrolet Sedan 450
1928 Chevrolet Coach 400
1928 Chevrolet Coupe 400
1927 Chevrolet Sedan 325
1927 Chevrolet Coach 275
1927 Chevrolet Coupe 275
1926 Chevrolet Coach 200
1926 Chevrolet Coupe 175
1926 Ford Coupe 110
1926 Reo Coupe 250
1925 Nash Coach 200
1926 Dodge Sedan 275

Many Tourings At $50.

Terms. Always Open.

Murdoch Chevrolet Company,

3440 Forbes St. Ma. 1291.

'27 Chevrolet 1-Ton Truck

This is a panel body truck. $125 down. See it today. Call McGregor, Leh. 4003.

1928 CHEVROLET COUPE

This car is a wonderful buy for only $135 down; terms. Call Mooney Lehigh 4003.

1928 CHEVROLET COACH

This car is perfect mechanically. Exceptional bargain at only $175 down. Call Mr. Sweeney, Lehigh 1178.

Chevrolet Sedan, '28 Model

This car looks and runs like new; exceptional bargain at $150 down; terms. Call Mr. Mooney, Lehigh 4003.

Dependable Used Cars

1925 Ford ton truck, Ruxtell axle $75
1926 Ford coupe, A-1 condition 125
1925 Ford Coupe 60
1926 Ford Roadster, pick-up body.... 75
Cadillac Roadster, good condition... 100

Trades and Terms.

ARSENAL MOTOR CO.,

Butler at Thirty-seventh — Fisk 1592

Open Evenings and Sunday.

SEE US FIRST!

100 cars must be sold. '26s, '27s and '28s. Coupes, sedans and roadsters. All cars guaranteed bargains. 3131 Forbes st. Mayflower 2429. Lot located at 3104 to 3131 Forbes st.

KILROY MOTORS, INC.

1927 Chrysler 70 Rdstr.$ 775
1928 Victory 6 Coupe.. 750
1929 Olds, 6 new Sedan 985
1929 Ford Cabriolet ... 495
1929 Chevrolet 6 Sedan. 650
1928 Chrysler 62 Coupe 750
1929 Ford Tudor 495
1928 Hupp 6 Coupe ... 1050
1927 Chrysler Coupe ... 395
1928 Essex Coupe 465
1928 Dodge 6 Coupe ... 750
1929 Chev. 6 Land. Sed. 750
1928 Packard Phaeton.. 1850
1928 Peerless Sedan ... 745
1928 Pontiac Sedan 595
1926 Pierce Arrow 80 Sedan 950
1928 De Soto Cabriolet.. 750
1928 Dodge Spt. 4 Sedan 495

KILROY MOTORS, INC.

Baum and Euclid Ave. ON THE LOT. TERMS. TRADE.

TAKE IT TO BENNETT'S

AUTO WRECKERS

Your old cars and trucks; highest prices paid regardless of year, model or make. SEE US FIRST

For lowest prices on parts for any make of car or truck; complete selection.

A FULL LINE OF PARTS FOR ALL MAKES OF CARS AND TRUCKS.

BENNETT BROTHERS

GRANT AND WATER STS. Phone Court 0351-3252.

MAIL ORDERS—24-HOUR SERVICE.

PLANT NO. 2. 5100-5220 Center Ave. Montrose 0911.

PLANT NO. 3. 1617-1701 West Carson St. Court 2294.

CLEANOUT SALE

Repossessed and Traded Cars

1927—1928—1929

Roadsters, Coupes, Sedans

Some of Our Assortment:

4 Auburns.
13 Buicks.
6 Chrysiers.
17 Chevrolets.
4 Dodges.
6 Essexes.
3 Fords.
5 Hudsons.
8 Nashes.
4 Oldsmobiles.
8 Pontiacs.
8 Studebakers.
11 Whippets.

50 other makes and models. See our lot and garage 3104 to 3131 Blvd. of the Allies. Mayflower 2429-30.

No reasonable offer refused.

PINKERTON MOTOR CO.

USED CARS FOR SATISFACTION

1928 CHEVROLET SEDAN.
1928 CHEVROLET COUPE.
1927 CHEVROLET COACH.
1927 CHEVROLET COUPE.
1926 CHEVROLET SEDAN.
1926 CHEVROLET LANDAU SEDAN.
1926 PONTIAC COUPE.
1925 MAXWELL SEDAN.
1925 FORD COUPE.
1926 FORD COUPE.
1927 GARDNER STRAIGHT 8 SEDAN.
1926 STAR COACH.
1927 CHEVROLET 1-TON STAKE BODY TRUCK.

NEW MODELS ON DISPLAY.

These cars can be bought for a small down payment, balance to suit purchaser; other makes of cars, $50 up. We will trade your car on a later model used car.

PINKERTON MOTOR CO.

1940 Brighton Rd., N. S. Fairfax 1195. Open Evenings and Sunday.

VACATION CARS AT MURDOCH'S. 3440 FORBES ST. MA. 1291.

CARS AND TRUCKS

3437 Forbes St., Oakland

1926 Dodge 4 Pass. Cpe.$395
1928 Dodge Victor Sport Sedan 950
1927 Dodge Business Cp. 350
1928 Dodge Sport Rdst.. 650
1928 Dodge Fast 4 Coupe 595
1926 Chevrolet Coupe .. 245
1926 Dodge Touring 195
1927 Chevrolet Ton Panel 295
1926 Graham 1-T. Canopy 350
1929 Chevrolet 6 Landau Sedan 750
Buick Touring 225
Maxwell Roadster 95
1927 Oakland Land. Sed.. 495
1928 Dodge 6 Sedan.... 750
1925 Dodge Dump Truck 550
1924 Hupp Coupe 150

Terms. Trade.

H. A. Wallace, Inc.,

Dodge Dealer, 3437 Forbes St. Schenley 1300.

Excellent Values

'28 ESSEX COUPE, RUMBLE SEAT $550
'27 WHIPPET SIX ROADSTER, RUMBLE SEAT.......... 375
'27 CHEVROLET COUPE.......... 275
'27 DODGE SEDAN, 4-DOOR..... 375
'27 ESSEX COACH.......... 325
'26 FORD TOURING.......... 75
NASH SIX TOURING.......... 100
DODGE COUPE 150

Hudson & Essex Dealer,

2875 West Liberty ave., Dormont.

LEARNERS' PERMITS. Operators and Auto License in 24 hours. Title transfers. Notary Public.

RICE & IRWIN,

128 N. HIGHLAND AVE., EAST END.

Compare These Prices

OUR LOSS — YOUR GAIN

1923 Reo Sedan $225
1926 Reo Sedan 400
1927 Buick Master Cpe 675
1926 Auburn 6 Cpe... 500
1926 Chrysler 70 Cch. 325
1926 Auburn 8-88 Sed 600
1926 Paige Sedan..... 450
1925 Studebaker Sedan 295
1925 Oakland Sedan.. 350
1926 Oakland Coach.. 400
1924 Flint Touring... $150
1925 Hudson Coach... 175
1925 Auburn 6 Sedan. 200
1925 Chandler Sedan.. 295
1927 Hudson Brgham. 450
1927 Chandler Vic.... 500
1928 Auburn Pha. Sed.1350
1926 Chrysler 70 Rdst. 625
1928 Auburn 8-88 Sed.1150
1925 Loco'bile Jr. 8 Sd 400

OTHERS $50 AND UP.

EVERY CAR MUST BE SOLD.

TERMS TO SUIT. WILL TRADE.

PITTSBURGH AUBURN CO.

5748 Baum Blvd. — Montrose 4381.

"100 CARS"

No reasonable offers refused. All makes, including Chryslers, Dodges, Nash, Chandler, Stutz, Fords, Stars, Oaklands, Reo, Peerless, Chevrolets, Graham-Paige, Buick, Will trade. Terms to suit. Open Sunday.

1845 Forbes Street.

10 Blocks from Court House

JULY CLEARANCE

	Was.	Now.
1928 Chevrolet Cabriolet	$475	$450
1928 Chevrolet Coupe	450	425
1928 Chevrolet Coach	450	425
1928 Chevrolet 1-ton Truck	425	400
1928 Chevrolet ¼-ton Panel	475	450
1927 Chevrolet Coach	310	290
1927 Chevrolet Coupe	310	295
1927 Chevrolet Coupe	300	285
1927 Chevrolet Coupe	290	275
1927 Chevrolet ¼-ton Truck	250	225
1927 Chevrolet Roadster	225	200
1926 Chevrolet Coupe	225	200
1926 Chevrolet Sedan	250	225
1926 Dodge Coupe	325	275
1926 Chevrolet Sedan	400	375
1925 Ford Sedan	125	100

TRADE AND TERMS.

McHugh Chevrolet Co.,

11 White St., Crafton. Walnut 4200. Always Open.

MENTION THE SUN-TELEGRAPH WHEN ANSWERING ADVERTISEMENTS.

"Some Real Buys"

'28 Chevrolet Roadster $325
'27 Oakland Coach 475
'27 Chandler Coupe 350
'27 Essex Sedan 375
'26 Chrysler 70 Sedan............ 575
'25 Durant Touring 145
'24 Chandler Sedan 275
'27 Pontiac Coach 395

(Smallest down payments in Town.) Easy Terms.

Forbes Auto Lot,

1032-1038 Forbes St. Open Sunday, Open Evenings.

VACATION CARS AT MURDOCH'S. 3440 FORBES ST. MA. 1291.

MENTION THE SUN-TELEGRAPH WHE. ANSWERING ADVERTISEMENTS.

PEERLESS SEDAN

This beautiful eight-cylinder 1928 sedan, that has gone only 17,000 miles, and in splendid condition, priced to sell quickly at $800.00.

PACKARD USED CAR DEPARTMENT, 4709 BAUM BLVD. MAYFLOWER 5400. OPEN EVENINGS.

BUICK 1928—5-pass. sport sedan; seat covers, trunk; special paint; double Eagle Goodyear tires; terms. Franklin Co., 6045 Mayflower, or 453 North Craig st.

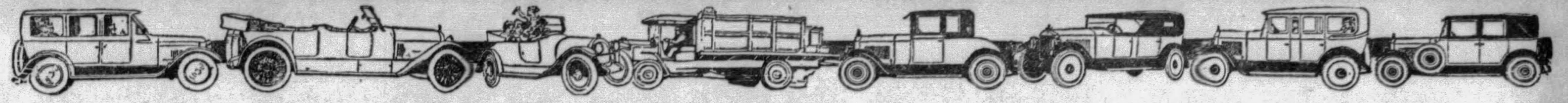

VACATION JOYS WILL BE INCREASED IN A GOOD USED AUTOMOBILE

Automobiles For Sale 94 · Automobiles For Sale 94 · Automobiles For Sale 94 · Automobiles For Sale 94 · Automobiles For Sale 94 · Automobiles For Sale 94 · Automobiles For Sale 94 · Automobiles For Sale 94

Read These Specials

If you are thinking of buying a car this summer, here is your opportunity to save money. Come out and see the values—take your choice and get it on convenient terms.

REAL VALUES FOR THAT VACATION TRIP

$50 TO $250
1925 Cleveland Coach.
1920 Buick Coupe.
1922 Cadillac Touring.
1923 Columbia Touring.
1924 Hudson Sedan.
1924 Hudson Coach.
1924 Reo Truck.
1922 Marmon Roadster.
1925 Cleveland Touring.

$250 TO $500
1925 Nash Adv. Coach.
1926 Hupp 6 Sedan.

$250 TO $500
1926 Studebaker Sedan.
1926 Buick Sedan.
1925 Studebaker Sedan.
1924 Buick Coupe.
1927 Oakland Coupe.
1925 Hupp 8 Coupe.
1926 Nash Coach.
1926 Buick Coach.
1926 W.-Knight Roadstr.
1928 Essex Roadster.
1926 Auburn Sedan.
1925 Packard Coupe.

$250 TO $500
1926 Chrysler Coach.
1926 Chandler Sedan.
1925 Hupp 8 Sedan.

$500 TO $800
1926 Nash Sedan.
1928 Studebaker Sedan.
1926 Chrysler Sedan.
1926 Hupp 8 Sedan.
1927 Buick Sedan.
1927 Buick Coach.
1926 Buick Coupe.
1927 Nash Sedan.
1929 Essex Roadster.

$500 TO $800
1929 Essex Coupe.
1926 Studebaker Sedan.
1926 W.-Knight Sedan.

$800 TO $1,300
1927 Hupp 8 7-p. Sedan.
1928 Hupp 6 Sedan.
1928 Hupp 6 Coupe.
1929 Hupp 6 Sedan.
1927 Packard Sedan.
1928 Chrysler Cabriolet.
1929 Graham-Paige Sed.
1928 Hupp 6 Sedan.
1927 Hupp 8 Sedan.

H. F. GLEASON MOTORS, Inc., Hupmobile Distributors
Baum Blvd. at Friendship Avenue. Also 5914 Penn Avenue Lot, Penn & Negley. Phone Montrose 6900.

Pittsburgh's Largest Buick Dealer Continuing Their ANNUAL JULY USED CAR SALE

1929 Buick 5-pass. Cp.	$1650	1929 Nash Adv. Sedan.	$1195
1929 Buick 7-pass. Sed	1775	1928 Hudson Br'gham.	795
1929 Buick 5-pass. Sed	1450	1928 Whippet Coupe..	300
1928 Buick 5-pass. Sed	895	1928 Stude. Sedan	525
1927 Buick 5-pass. Sed	700	1927 Star Sedan	475
1927 Buick 4-pass. Cp.	725	1927 Hudson Coach...	275
1927 Buick 7-pass. Sed	875	1926 Nash Coupe	400
1926 Buick 5-pass. Sed	595	1926 Willys-Knight ...	495
1926 Buick 4-pass. Cp.	585	1925 Ford Coupe	85
1925 Buick 5-pass. Sed	395	1925 Jordan Sport Tr.	195
1925 Buick 4-pass. Cp.	425	1921 Marmon Spt. Tr.	275
1924 Buick 4-pass. Cp.	195	1923 Lafayette Tour..	200

Keystone Buick Company
BAUM BOULEVARD AT LIBERTY..........MONTROSE—6100
BAUM BOULEVARD AT ST. CLAIR..........MONTROSE 3566
TRADED CAR GARDEN ....5814 BAUM BOULEVARD

"CLOSED CARS"
No Down Payment.
19 months to pay.
MOTOR MART,
5917 Center Ave. Montrose 6180.

STREETS RUN
AUTO WRECKING CO.
We buy cars and trucks in any condition.
EIGHTH AVE., WEST HOMESTEAD.
CLARENCE OBRINGER,
Homestead 1495.

fine car beauty performance and luxury in these late model Guaranteed Oakland 6 at small car cost...

Famous OAKLAND Features
1. Beautiful Fisher body
2. Duco finish
3. 117-inch wheelbase
4. Complete accessory equipment
5. Harmonic Balancer
6. Gas, oil and air filter
7. G-M-R cylinder head
8. Quick-action 4-wheel brakes
9. Self-adjusting clutch
10. Smooth shifting transmission

Shrewd buyers—if you want a genuine used car bargain, see these splendid Oaklands today. They have big comfortable bodies, designed by Fisher and equipped with every fine car accessory. They have six-cylinder engines—equipped with the Harmonic Balancer and the G-M-R cylinder head—a 117-inch wheelbase, quick-action, 4-wheel brakes and a host of other great features which give you smooth, vibrationless performance, safety and comfort at high speed, and a world of reserve power whenever you need it. They are in such fine condition that we back them with a written Guarantee, and they cost no more than small new cars! Here are fine car beauty—fine car luxury—and fine car performance for as low as $195. Select the model you prefer, today!

Today's Special

1928 OAKLAND COACH
One of the late dark blue models. Completely equipped, including trunk and rack. This is a motor car value that would be hard to duplicate in Pittsburgh for
$695

1928 OAKLAND LAN. SEDAN
A rich, two-toned color combination. Slendid mechanical condition and a beautiful family car.
$715

1928 ERSKINE 4-DOOR SEDAN—Very low mileage. Excellent mechanically and fully equipped. An economical family car for................ $465

1928 PONTIAC COUPE—One of the best little sixes to be found. Fully equipped; ready for lots of service. Today..... $495

1926 STUDEBAKER COACH—Refinished. Reconditioned. Good looking and a splendid performing car, for only...... $395

1929 CHEVROLET 6 COACH—Almost a new car. New car condition throughout. completely equipped. Act quickly.... $565

1928 PONTIAC COACH—One of the most popular six-cylinder cars in America today. This car represents an outstanding value at only........... $495

SPLENDID ASSORTMENT—We are cleaning up our used cars and offer an unusual assortment of all makes and models at prices that will surprise you. Very low terms. No red tape. Make your selection today.
$35 to $800.

1928 OAKLAND COACH—A custom-built job with 6 disc wheels, two spares being mounted on front fenders. This is an ideal car for either business or pleasure and an unusual value at........................ $715

1928 OAKLAND 4-DOOR SEDAN—A beautiful dark blue model with 6 wire wheels—two spare wheels and tires mounted on front fender. Every conceivable extra, including special post type spotlight on running board. Match this car for only...................... $745

1928 OAKLAND SPORT CABRIOLET—One of the latest two-toned green combinations—completely overhauled. Equipped with ball crank bumpers front and rear; 6 wire wheels, and brand new Pennsylvania tires, guaranteed for one year, in writing. Only...... $850

1927 OAKLAND LANDAU SEDAN—An ideal family car. Fully equipped in every detail and mechanically splendid. Only... $445

1928 OAKLAND SPORT ROADSTER—One of the sportiest on the road, equipped with 6 red wire wheels, mounted with 6 brand new Pennsylvania tires, and every conceivable extra, including a Lorraine driving light. Match this value for only.............. $845

1927 OAKLAND COACH—Mechanically perfect, appearance beautiful. An ideal car for either business or pleasure. Only.... $435

G. M. A. C. Time Payment Plan—Small Down Payment. Balance a Few Dollars Per Month.

REHTMEYER'S
OAKLAND-PONTIAC HEADQUARTERS.
Corner Craig and Baum Blvd.
Opposite the New Big Sign at the Turn in Baum Blvd.
Mayflower 4703-4704. Open Evenings and Sundays.
USED CAR LOT, SOUTH NEGLEY AT CENTER. USED CAR LOT, SOUTH NEGLEY AT CENTER.

Pierpoint Motor Co. Breaks All Hudson-Essex Sales Records

Take First Place and All Honors for Entire United States

This tremendous sales volume enables us to offer our used car stock at Pittsburgh's lowest prices.

30-DAY FREE SERVICE AND NEW CAR GUARANTEE ON HUDSON-ESSEX USED CARS

A FEW SUNDAY SPECIALS

FREE License Tags and Title. We Invite Inspection and Comparison of Our Used Cars.

1928 Dodge Coupe.........$495.00
1924 Dodge Coupe.........$100.00
1927 Overland Sedan.........$295.00
1925 Reo Sedan.........$325.00
1929 Plymouth Coupe.........$575.00
1928 Pontiac Coupe.........$425.00
1928 Buick Sedan.........$995.00
1927 Oakland Sedan.........$495.00
1927 Chevrolet Coach.......$325.00
1927 Chevrolet Coupe.......$325.00
1928 Chevrolet Coupe.......$425.00
1929 Chevrolet Conv. Coupe.$625.00

Many Cars Thoroughly Reconditioned, Repainted, Simonized. New Tires, Including Spare. Battery Guaranteed.

PIERPOINT MOTOR COMPANY
Mayflower 3100 — 5001 Baum Boulevard — Open Evenings and Sundays

SQUARE DEALING — Aren't You Sorry You Didn't Buy a Good Used Car? — HONEST VALUES

USED NASH CARS

You could be traveling the open road today. Don't delay. We have some of the best Used Nash cars, also others that you would be glad to own if you would just come and look our stock over. Our prices are always right and square treatment and honest values always predominate.

1927 Oakland Coupe	....$395	1926 Oakand Sedan	....$385
1928 Chrysler Coach	 675	1926 Buick Sedan	 490
1927 Chrysler Cabriolet.	695	1928 Nash Adv. Sedan..	745
1929 Chevrolet Sedan..	.. 675	1924 Ford Coupe	 100
1929 Nash Lan. Sedan..	795	1924 Nash Sedan	 245
1926 Studebaker Rdstr..	395	1929 Model A Ford Coupe	520
1927 Nash Sedan	 475	1925 Nash Sedan	 495
1925 Nash Spec. Sedan..	250	1925 Nash Roadster	 375
1927 Nash Cabriolet	 650	1927 Nash Sedan	 695
1927 Chevrolet Coupe	.. 295	1923 Jordan Brougham..	100

Small Down Payment—Small Monthly Payments. Terms.
USED CAR DEPARTMENT
The Nash Pittsburgh Motors Co.
5918 PENN AVE., EAST END.
HILAND 4487. OPEN EVENINGS AND SUNDAY.

Today's Biggest Values

Used car values never were higher—nor prices ever lower—than you will find in this advertisement of guaranteed reconditioned cars. Come in early and make your selection.

1926 Buick Sedan 7-pass.......	$ 495	1926 Flint Sport Touring.......	$ 175
1928 Graham-Paige Sedan	675	1927 Peerless 80 Sedan.........	650
1928 Durant 4 Coupe...........	295	1928 Paige 8 Sport Coupe......	1000
1928 Auburn 8-88 Sedan.........	975	1928 Chandler Special Sedan....	600
1929 Graham-Paige Sedan	725	1928 Pontiac Landau Sedan....	525
1928 Hudson Brougham	495	1928 Graham-Paige 6-19 Sed....	1050
1928 Graham-Paige Town Sed...	1475	1926 Willys-Knight Sedan	485
1928 Graham-Paige "8" Sedan	1850	1927 Paige 6-45 Sedan.........	475
1926 Auburn 8 Sedan..........	775	1928 Chrysler 70 Coupe	695
1926 Stearns Kn't 6 Coupe......	375	1926 Jewett Sport	200
1929 Durant Sport Roadster.....	395	1924 Marmon Sport	275
1929 Essex Sedan	575	1925 Studebaker Landau Sed....	295
1929 Whippet Six Coach........	600	1927 Dodge Sedan	225
192[illegible] Reo Wolverine Coach......	650	1928 Graham-Paige Coupe	1075

OPEN EVENINGS AND SUNDAYS—TRADE OR EASY TERMS

E. S. CARPENTER, Inc.
GRAHAM-PAIGE DISTRIBUTOR.
4615 BAUM BLVD., NEAR CRAIG ST. MA. 8400

Our Prices Are Low Our Values Are High

If there is a car listed in these columns that represents a better value, we recommend your buying it as a good, sound investment.

1926 Willys-Knight Sedan 70..$465.00
1928 Willys-Knight Sedan 70-A 645.00
1928 Ford Coupe, Model A..... 395.00
1927 Essex Coupe 200.00
1928 Willys-Knight Coupe 70 A 795.00
1927 Chevrolet Coupe 285.00
1927 Whippet Collegiate Rdstr. 325.00
1928 Whippet Cabriolet Coupe. 395.00
1928 Whippet Standard Coupe 395.00
1927 Elcar 8 Sedan 785.00
1927 Stearns Sedan 6-cylinder.. 595.00
1925 Willys-Knight Cpe. Sed. 66 300.00
1928 Whippet Coach and Sedan 395.00
1926 Willys-Knight Coupe..... 395.00
1926 Nash Advanced Coach.... 485.00
1927 Willys-Knight Great Six Sedan 935.00
1928 Whippet Coach, 6-cylinder 525.00

Liberal Terms Arranged.
Will Trade Your Present Car.
REA-SEAGART CO.,
5515 Penn Ave.
Montrose 7078.
404 Lincoln Ave., Bellevue.
Linden 5200.

GOOD WILL USED CARS

SAVE ON THESE
(USED CAR BARGAINS)

Lincoln — 7-pass Limousine, newly painted with black duco; equipped with new double Eagle tires. This car was chauffeur-driven and exceptionally well cared for.

Lincoln—5-pass. Sedan, special duco paint job, equipped with new General balloon tires and seat covers. Has latest improvements.

Marmon 78 Coupe, driven only 6,800 miles; looks and runs like new.

Lincoln—1924 5-pass. Sedan with good paint and tires. In fine driving condition. Good for many miles of service.

Lincoln— 1925 5-pass. Sedan, newly painted, equipped with good rubber; mechanically fine.

Essex 1928 Coupe, very good condition. A real bargain for $400.

A demonstration will convince you of the quality of the above list of cars at unheard-of prices you can't beat elsewhere.

TRADE AND TERMS.
GREENWALD AUTO CO.
721 6th Ave., New Kensington, Pa.
Phone New Kensington 670. Always Open.

VACATION CARS

The best place in the city to buy dependable cars for your vacation trips. The cars listed below are all in first-class condition, ready to go.

1927 Hupmobile 4-Door Sedan $450
1926 Willys-Knight 6 Sport Roadster 550
1928 Chevrolet Coach 425
1928 Chevrolet Coupe 400
1926 Hudson Brougham 275
1926 Nash Coupe 400
1927 Chevrolet Coach 275
1926 Studebaker 5-Pass. Coupe 350
1928 Chevrolet Roadster 325

Your old car may make down payment. Terms on Balance.

B. F. STOUT
Beatty & Center Ave. Montrose 1704.

SALE SALE SALE

	Price	Down		Price	Down
Chrysler 1928 Coupe, Model 72	$995	$398	Stutz 8 Sedan, cost $4,200.	$895	$358
Nash 1928 Advanced Coupe	895	358	Chrysler Finer 70 Royal Sedan	695	278
Dodge 1927 Business Coupe	295	118	Peerless 1927 Coupe, 6 cyl.	550	220
Chevrolet 1928 Sedan, like new..............	395	158	Chevrolet 1927 Coach.....	275	110
Reo Business Coupe......	375	150	Olds 1927 Landau Sedan..	375	150
Oakland 1926 Sedan......	375	150	Ford 1929 Coupe, Model A	450	170
Star 1927 Cab., 6 cylinder	375	150	Chandler 1927 Sedan, perfect	395	158
Peerless Sport Roadster..	295	125	Chrysler Roadster, 6 cyl..	450	168
Chrysler 58 Business Coupe	375	150	Dodge 1926 Sedan, repainted	250	125
Moon Brougham, like new	350	140	Chrysler 1927 Sedan, 6 cyl.	495	198
Paige 6-66 Sedan, 7-pass..	375	150	Chrysler 6 Coupe, Model 70	575	238
Chrysler 58 Coach, 4-W. brakes	150	75	Chevrolet '28 Ton Truck...	450	220

WILL TRADE OPEN SUNDAYS Phones Hazel 7026 and 7342

MORROWFIELD AUTO CO.
2621 MURRAY AVE., SQUIRREL HILL

TODAY ONLY
FREE LICENSE PLATES
ON ANY OF THESE SPECIALS.

1926 Buick Std. 6 Sedan.........	$350
1924 Buick Master 6 Victoria.....	275
1924 Paige 5 Sedan	185
1926 Nash Coupe	395
1927 Nash Sedan	600
1925 Chandler Coach	145
1926 Chevy Coupe	105
1925 Studebaker Special 6 Coach..	395
1927 Chrysler Coupe	435
Model 70 Chrysler Coach........	395

All are in excellent condition, and ready for summer use.
LOWEST PRICES IN TOWN. TERMS. TRADE
PEERLESS TRADED CAR DEPT.,
3964 Forbes St.
OPPOSITE HOTEL SCHENLEY.
MA. 5493.
SUNDAY. EVENINGS.

"WHY NOT"

Make your vacation the best you have ever had? Any one of the following good used cars will make this possible. Come and see this for yourself.

1928 Durant 6 Coupe (rumble seat).
1928 Durant 6 Coach.
1928 Durant 6 Coupe, no rumble.
1927 Star 6 Coupe, all good tires.
1927 Buick Sport Roadster Master 6.
1927 Star 4 Coach.
1927 Star 4 Coupe.

A small down payment, balance easy monthly payments will buy any one of these cars.

Evans-Motor, Inc.,
DURANT DISTRIBUTOR,
5710 Penn Ave. Montrose 6595.
Always Open.

Cleaning Out Entire Stock

	Was.	Now.
1928 Chrysler 72 Roy. Sed...	$1150	$1050
1929 DeSoto Sedan.........	950	850
1927 Chrysler 80 4-pass. Cpe.	1195	1095
1928 Chrysler 62 Lan. Sedan	895	795
1927 Chrysler 50 Lan. Sedan	395	295
1925 Buick Touring	250	150
1925 Maxwell Sedan	295	195
1927 Chrysler 50 Coach.....	395	295
1927 Chandler Sedan	395	295
1927 Overland Coupe	395	295
1924 Ford Coupe	30	15
1926 Chevrolet Coupe	195	95
1926 Chrysler 70 Coach....	475	375
1926 Chrysler 70 Sedan.....	550	450
1924 Chevrolet Touring....	95	45
1925 Willys Knight Sedan...	225	125
1925 Studebaker 4-pass. Cpe.	245	145

TRADE AND TERMS.
RALPH IUSI,
1009 MAIN ST., SHARPSBURG.
Always Open. Sterling 1990.

BUICK 1927 Brougham, the appearance of this automobile and its motor are as good as the day it left the factory; an exceptional buy at $900. Terms. Penn Buick Co., Inc., 5944-46 Baum Blvd. Hiland 2880. Open evenings.

1929 BUICK SEDAN
5-passenger Sedan with 90½ horsepower motor, 2,500 miles, like brand new in every way, $1,300; will give terms. Call Mr. Kirkpatrick, Lafayette 0490.

SPORT ROADSTER.
LATE MODEL PEERLESS 6-CYL. ROADSTER, EXCELLENT CONDITION IN EVERY WAY; HAS RUMBLE SEAT, 4-WHEEL BRAKES, BUMPERS AND OTHER EXTRAS. MUST BE SEEN TO BE APPRECIATED; A DECIDED SACRIFICE TO QUICK BUYER. TRADE AND TERMS.
PEERLESS TRADED CAR DEPT.,
3964 Forbes st.
Evenings. Mayflower 5493. Sundays.

REO Flying Cloud Coupe, with rumble seat, practically new, to be sold at $900. See it at 463 Hiland ave., West View.

BUICK COUPE
1926 Model 48, four-passenger coupe. Beautifully finished and in excellent condition thruout.
PACKARD USED CAR DEPARTMENT,
4709 BAUM BLVD.
MAYFLOWER 5400.
OPEN EVENINGS.

Buick 1928 5-Pass. Sedan.
In splendid condition, tires and paint. Quick buyer gets a fine car.
PAINTER-DUNN CO.,
4760 Center Avenue. Mayflower 7400.

BUICK 1926 Sedan, 4-door, master model; this car has had only one owner and driver, and has been well taken care of; entire car is in A-1 condition; $475. Terms. Penn Buick Co., Inc., 5944-46 Baum Blvd. Hiland 2880.

Buick, 1926 Sedans.
Both 5 and 7 pass. Good condition. Come quick. $475.
PAINTER-DUNN CO.,
4760 Center Avenue. Mayflower 7400.

BUICK SEDAN
1926 model, master 6—5-passenger sedan. Good condition throughout. Price very reasonable. Cunningham Motor, 828 Penn ave., Wilkinsburg. Franklin 10564.

1929 BUICK Sport Coupe; rumble seat; at a bargain. 3131 Forbes st. MA. 2429.

BUICK 1927 Coupe, 4-pass., master model; good tires and fine appearance; an automobile that will give years of satisfaction and service; price $850. Terms. Penn Buick Co., 5944-46 Baum Blvd. Hiland 2880. Open evenings.

1926 BUICK MASTER SIX COACH
Wonderful Condition.
Auto Finance Co., 5526 Penn Avenue.

EARLY '28 Buick Master 6 Roadster; rumble seat; a bargain. 3131 Forbes st. MA. 2429.

CADILLAC 1927 sedan, sport type; 5 brand new 6-ply tires; good finish; car can't be told from new; run but 11,000 miles. See Crowley, 453 North Craig st. Mayflower 6045.

CADILLAC Suort Touring, 1925 model—A-1 shape throughout, $450. Terms. 2510 rownsville road. Carrick 0938.

CADILLAC—1925 Sedan, excellent condition. Bargain at $575. Suburban Motor. Lafayette 2986.

1927 CADILLAC Sport Coupe; wire wheels, car slightly used; bargain. 3131 Forbes st. MA. 2429.

CHANDLER 1929 Sedan. Just as good as the day it came off the floor. A bargain at $650. Penn Buick Co., 5944-46 Baum Blvd. Hiland 2880. Open evenings.

CHEVROLET COUPE—1927 MODEL, MOTOR IN FINE CONDITION, TIRES AND PAINT ARE GOOD; UPHOLSTERY IS FINE. $132 DOWN; WILL TRADE. PINKERTON MOTOR, 1940 BRIGHTON ROAD, N. S. FAIRFAX 1196.

1928 CHEVROLET COACH
Very good looking, A-1 mechanically, tires and upholstery good; $135 down, balance monthly. Murdoch Chev. Co., 3440 Forbes st. MA. 1291.

$185 DOWN.
Chevrolet, 1929 Coupe—Very slightly used as demonstrator, an opportunity to save large part of first year's depreciation, $550. Cochran Chevrolet Co., 428 Penn ave. Franklin 0563.

1928 CHEVROLET COACH
Low mileage, perfect condition in every respect; exceptional car for $425; terms. 1215 Braddock ave. Braddock Phone Brandywine 3546.

$100 DOWN.
Chevrolet, 1927 Landau sedan; good looking car in first class shape, $250. Cochran Chevrolet Co., 428 Penn ave. Franklin 0563.

1926 CHEVROLET COUPE
An exceptionally nice car; first class condition; only $225; terms, 1215 Braddock ave., raddock. Phone Brandywine 3546.

$130 DOWN.
Chevrolet, 1928 coach, mechanically perfect; paint, tires and upholstery fine; a good buy at $450. Cochran Chevrolet Co., 428 Penn ave. Franklin 0563.

CHEVROLET Sedan, 1927; if you want miles and miles of economic transportation, hurry and bring $140 with you; balance easy. Penn Buick Co., Inc., 5944-46 Baum Blvd. Hiland 2880. Open evenings.

1929 CHEVROLET COUPE
Slightly used, cannot be told from new; fully equipped, $575, terms. 1215 Braddock ave., Braddock. Phone Brandywine 3546.

1928 CHEVROLET Coach, practically new, driven 5,500 miles, completely equipped; see this today, only $170 down; balance monthly. North Side Nash Corporation, 915 Western ave. FA 2000.

$118 DOWN.
Chevrolet, 1927 coach; good condition in every way; lots of extras. Cochran Chevrolet Co., 428 Penn ave. Franklin 0563.

1928 CHEVROLET COUPE
Low mileage, perfect condition with all new tires, $440. Terms. 1215 Braddock ave., Braddock. Phone Brandywine 0400.

1928 CHEVROLET COACH.
Just reconditioned in our shop; finish as good as new. Price is right. Balance to suit your pocketbook. $125 down, balance monthly. Jones Chevrolet, 1317 Carson st., S. S. Hemlock 0986.

$120 DOWN.
Chevrolet, 1927, coupe; paint, tires and motor in exceptionally good condition; extras. Cochran Chevrolet Co., 428 Penn ave. Franklin 0563.

1927 Chevrolet Cabriolet
Rumble seat, etc; excellent condition throughout, $325; terms, 1215 Braddock ave., raddock. Phone Brandywine 3546

CHEVROLET COUPE—1929 Model. This is the latest model, driven 1,700 miles. Could never be told from new car—$575. Trade and terms. 1215 Braddock ave., Braddock. Phone Brandywine 0400.

$210 DOWN.
Chevrolet, 1929 Cabriolet—Like brand new car, $640. Cochran Chevrolet Co., 428 Penn ave. Franklin 0563.

1925 CHEVROLET SEDAN
Good running condition. A real buy for $175. Terms. 1215 Braddock ave., Braddock. Phone Brandywine 0400.

$220 DOWN.
Chevrolet, 1929 Sedan—Run very little; Same as brand new car; nicely broken in. $675. Cochran Chevrolet Co., 428 Penn ave. Franklin 0563.

1927 CHEVROLET COUPE
Paint and tires perfect; mechanically O. K. $300. Terms. 1215 Braddock ave., Braddock. Phone Brandywine 0400.

CHEVROLET Coupe—1927 model, A-1 mechanical condition. Sure is a real buy for $250. Terms. Knoxville Motor Sales, 426 Brownsville rd Lafayette 3292.

1928 CHEVROLET COUPE AT MURDOCHS $135 down, balance monthly. 3440 Forbes st. Mayflower 1291.

1927 CHEVROLET COUPE
Good condition, paint and tires good, $250; terms. 1215 Braddock ave., Braddock. Phone Brandywine 0400.

CHEVROLET 1928 COUPE, $350
S. C. LEWARS
333 Penn Ave. Wilkinsburg
Churchill 8500

1927 CHEVROLET COACH—$110 down. Murdoch Chev. Co., 3440 Forbes st. Mayflower 1291.

CHEVROLET coupe, late 1927; private owner; $245. Penhurst 5186.

'29 Chrysler 75 Royal Sedan.
This is sold with a new car guarantee; will sacrifice. Knoxville Motor Sales, 426 Brownsville road. Lafayette 3292.

$140 DOWN DRIVES
Model 70 Chrysler coach, general condition very good; tires, paint and interior excellent; balance to suit your pocketbook. 3964 Forbes st. Mayflower 5493.

Finer 70 Chrysler Sedan.
This car is in wonderful shape and well worth its value at $750; terms. Knoxville Motor Sales, 426 Brownsville road. Lafayette 3292.

CHRYSLER 58 Coupe—If you are looking for a serviceable coupe don't fail to see this one at a special price of only $300. Terms. Knoxville Motor Sales, 426 Brownsville rd. Lafayette 3292.

Chrysler Finer 70 Roadster.
New rubber, excellent condition; a wonderful buy for $850; terms. Knoxville Motor Sales, 426 Brownsville road. Lafayette 3292.

CHRYSLER 1927 4-door sedan, model 80; a real good looking car, $375.
S. C. LEWARS
333 Penn Ave. Wilkinsburg
Churchill 8500

CHRYSLER 62 SEDAN.
Very good condition; see today for $750; terms. Knoxville Motor Sales, 426 Brownsville road. Lafayette 3292.

LATE 1928 Chrysler 58 coupe, car looks and runs like new; real bargain; $475; terms. Hudson Garage, 338 Chestnut st., Sewickley, Pa. Phone Sewickley 1275.

CHRYSLER 60 roadster, 1926 model, $425; A-1 mechanical condition.
S. C. LEWARS
333 Penn Ave. Wilkinsburg
Churchill 8500

CLEVELAND Sedan, motor, body and 6 tires in excellent condition, $95; will trade for coupe. Hiland 8754-J.

DODGE SEDANS
We have 3 sedans that are really good buys; no reasonable offer refused. Also an Essex sedan, $75. Dormont Auto Sta., 3144 W. Liberty ave. Lehigh 3600.

Automobiles For Sale 94

1929 Dodge Victory 6 Sedan.
4-door (demonstrator), driven 1,465 miles. What shock absorbers, new car guarantee, $210 down, balance monthly.
JONES CHEVROLET,
1317 Carson St., S. S. Hemlock 0986.

DODGE SEDAN, 1929—If you have planned to buy a used car—here is your opportunity to buy a new car at used-car prices. This car has run a little over 5,000 miles—tires and finish in excellent condition. Driven by factory representative. Terms. Phone Atlantic 4010.

$100 DOWN.
Dodge, 1925 coach; has had the best of care; looks very good. Cochran Chevrolet Co., 429 Penn ave. Franklin 0563.

1929 Dodge Victory6 Sedan.
4-door Sedan, actual mileage 8,400 miles, new tires entire car practically new, $275 down, balance monthly, Jones Chevrolet, 1317 Carson st., S. S. Hemlock 0986.

DODGE Sedan—Wonderful condition, mohair upholstery, paint and tires A-1. Real buy, $225. Terms. 3415 Forbes st. Schenley 3650.

DODGE Coupe, motor rebuilt, good tires; exceptional buy $85. Carrick 3517-M.

1928 DURANT 4 SEDAN.
4-door A., real late model; will satisfy the most critical buyer; $160 down, balance monthly. Jones Chevrolet, 1317 Carson st., S. S. Hemlock 0986.

1928 DURANT SIX CABRIOLET
Wonderful Condition.
Auto Finance Co., 5526 Penn Avenue.

DURANT Sedan, 1925; like new, $175. 1329 Page st., N. S. Fairfax 5041.

$60 DOWN.
Essex 1925 Coach—Very good condition all around; paint and tires good. Cochran Chevrolet Co., 428 Penn ave. Franklin 0563.

1927 ESSEX SEDAN.
4-door, new tires, mechanically A-1; $250, terms. Jones Chevrolet, 1317 Carson st., S. S. Hemlock 0986.

ESSEX 4-door sedan, late 1928 model, all new tires, mechanically O. K.
S. C. LEWARS
333 Penn Ave. Wilkinsburg
Churchill 8500

FORDS—MODEL "A"
1 2-door, like new.
1 4-door A-1 Condition.
2 Business Coupes.
1 Sport Coupe.
1 Roadster.
1 1½-ton A-A Truck.
Automobile Finance Co.,
5526 Penn Avenue. Open Evenings & Sunday

A MODEL FORD Roadster, in A-1 condition. Priced right. Penn Buick Co., 5944-46 Baum Blvd. Hiland 2880. Open evenings.

(2) 1926 Ford Roadsters.
In good running condition, $75 each. Jones Motor, 1317 Carson st., S. S. Hemlock 0986.

MODEL A FORDS, all types, 4612 Forbes st.

1925 FORD COUPE.
Good running condition, $50. Jones Motor, 1317 Carson st., S. S. Hemlock 0986.

SEVERAL FORDS
$50 to $100. Real bargains; see today. 2510 Brownsville road. Carrick 0938.

1926 FORD TOURING.
Running condition, only $50. Jones Motor, 1317 Carson st., S. S. Hemlock 0986.

FORD—CARS AND TRUCKS.
Lowest prices, 50 to select from; terms. 4612 Forbes. SC 0504.

1927 FORD COUPE. WIRE WHEELS.
$110—Big Bargain.
Auto Finance Co., 5526 Penn Avenue.

NEW Ford coupe, model A, only driven 4,000 miles. Dormont Auto Station, 3144 W. Liberty ave. Lehigh 3600.

NEW Ford coupe, model A, only driven 4,000 miles. Dormont Auto Sales, 3144 W. Liberty ave. Lehigh 3600.

FRANKLIN 1928—Airman sedan; color green duco; 6 new tires and wire wheels; trunk rack; center arm rest in back seat; can't tell car from new; a real buy; terms. Franklin Co., 6045 Mayflower, or 453 North Craig st.

FRANKLIN SEDAN
Beautiful maroon colored, 1927 five-passenger sedan. Has gone only 8,200 miles. This bargain will not be here long.
PACKARD USED CAR DEPARTMENT,
4709 BAUM BLVD.
MAYFLOWER 5400.
OPEN EVENINGS.

FRANKLIN series 11, sport sedan; has trunks, good tires; duco finish; this must be sold at once; only $650. See Crowley, 453 North Craig st. Mayflower 6045.

1926 FRANKLIN SEDAN.
Very good condition; new tires; a bargain.
AUTOMOBILE FINANCE CO.
5526 Penn Avenue.

FRANKLIN 1926 5-passenger sedan, completely overhauled, repainted and retired; wonderful condition; guaranteed 90 days, $900. Erny Frank Agency, 2040 W. Liberty.

FRANKLIN 1926—Rebuilt sedan, 5-pass.; duco finish; can't tell it from new; a real bargain. See Crowley, 6045 Mayflower, or 453 North Craig st.

FRANKLIN 10-C—Touring, 1924; good tires and top; lots of power; price $295; terms. See Crowley, 6045 Mayflower, or 453 North Craig st.

GARDNER STRAIGHT 8 SEDAN, MOTOR IS VERY GOOD CONDITION, GOOD PAINT AND TIRES; UPHOLSTERY IS FINE. $200 DOWN; WILL TRADE. PINKERTON MOTOR, 1940 BRIGHTON ROAD, N. S. FAIRFAX 1196.

HUPMOBILE 8 sedan 1926 model; a wonderful looking job and is in A-1 mechanical condition; going at $590; trade and terms. Horst & Mooney, 3323 California ave., N. S. Linden 1236.

HUPMOBILE 8-cyl. sedan, 1927; disc wheels, duco finish, good tires; this car is a real buy; terms to suit. FRANKLIN CO., 453 North Craig st. Mayflower 6045.

HUPMOBILE standard sedan, Century 6, low mileage, A-1 condition; bargain. Dormont Auto Sta., 3144 W. Liberty ave. Lehigh 3600.

HUPMOBILE Sedan, 8 cyl., 1927 model; mechanically A-1; real buy $750, terms. 2510 Brownsville Road. Carrick 0938.

1929 HUPMOBILE 8 sedan, practically new; very low price. Dormont Auto Sta., 3144 W. Liberty ave. Lehigh 3600.

1929 HUPMOBILE 8; 4-pass. Coupe; new; at a bargain. 3131 Forbes st. MA. 2429.

LaSalle Sport Touring.
Car with tonneau windshield and full equipment. A sporty car at a low price.
PAINTER-DUNN CO.,
4760 Center Avenue. Mayflower 7400.

LA SALLE 1927 SEDAN—5-pass.; new tires, wire wheels, good paint and upholstery; this car is a buy. See Crowley, 6045 Mayflower, 453 North Craig st.

MARMON COUPE.
Wire wheels, new tires, motor in excellent condition; exceptional value at $250.
HOEVELER-STUTZ CO.,
5007 Baum Blvd. Schenley 4491.

MERCER 4-pass. sport model, A-1 condition, recent complete mechanical overhaul, new top and repainted; splendid opportunity to acquire this fine machine at reasonable price. Communicate Blair Davis, 703 Copeland st., Pittsburgh, Pa., or call Mayflower 1581 on or after 6:30 p. m.

NASH SEDAN
1928 Model 370, adv. 6, five passenger sedan. Inspect this car. It is priced low and is real value.
PACKARD USED CAR DEPARTMENT,
4709 BAUM BLVD.
MAYFLOWER 5400.
OPEN EVENINGS.

NASH 1928 SEDAN.
Advanced 6-cyl., 2-door, 5-pass., with wire wheels and many extras; upholstery and finish very good; motor can't be beat; price $850.
HOEVELER-STUTZ CO.,
5007 Baum Blvd. Schenley 4491.

1928 NASH Sedan, very good shape, 4-door, 5-pass., completely equipped, practically new tires; mechanical condition guaranteed; an unusual value for $225 down; balance monthly. North Side Nash Corporation, 915 Western ave. FA 2000.

1929 NASH Sedan Standard 6-400 series; used short time by official of company; new car guarantee; an unusual value for $300 down; balance monthly. North Side Nash Corporation, 915 Western ave. FA 2000.

NASH Special Six, 4-door Sedan, 1927; perfect motor, all good tires; exceptional value for $600. Terms. Penn Buick Co., Inc., 5944-46 Baum Blvd. Hiland 2880.

NASH ADVANCED SEDAN
A-1 running condition; good rubber; $275; terms. Call Lehigh 5600.

1925 NASH touring, good condition, $100.
S. C. LEWARS
333 Penn Ave. Wilkinsburg
Churchill 8500

NASH 1928 ADVANCED SIX COACH. A-1 CONDITION. $750. 2817 BROWNSVILLE RD., APT. 2-L. CARRICK 1551-R.

NASH 1928 Advanced two-door sedan; 8,500 miles; A-1 condition; $700. Hiland 2863-J.

NASH special 6 sedan, 1929; owner leaving town; bargain. Mayflower 1795.

1925 NASH Special Sedan; A-1 mech. cond. Bargain at $215. LA. 2986.

CLASSIFIED ADS ARE AMONG THE GREATEST MONEY-SAVERS KNOWN.

1926 OAKLAND COACH.
A-1 running condition, $165; terms. Call Lehigh 5600.

1926 OVERLAND 6 SEDAN
New rubber. motor completly overhauled—$200. Terms. Call Lehigh 5600.

PACKARD ROADSTER
Fine looking and dandy performing 1926 eight-cylinder roadster. Try this car.
PACKARD USED CAR DEPARTMENT,
4709 BAUM BLVD.
MAYFLOWER 5400.
OPEN EVENINGS.

PACKARD ROADSTER
1923—"Twin" 6. In very good condition. See this if you want a real bargain. Cunningham Motor, 828 Penn ave., Wilkinsburg. Franklin 10564.

PACKARD 1927 Sedan, 5-pass; we have rebuilt this motor; finish, tires, upholstery of this car are very good; $1,200; buy it on easy terms. Penn Buick Co., Inc., 5944-46 Baum Blvd. Hiland 2880. Open evenings.

PACKARD SEDAN
Model 426; 1927 5-pass., 6-cyl., perfect mechanical condition, good tires; price reasonable. Cunningham Motor, 828 Penn ave., Wilkinsburg. Franklin 10564.

PACKARD SEDAN
1927 six-cylinder, five-passenger sedan in exceptional condition thruout.
PACKARD USED CAR DEPARTMENT,
4709 BAUM BLVD.
MAYFLOWER 5400.
OPEN EVENINGS.

PACKARD COUPE, 8 CYL.
Five-pass.; excellent mechanical condition. General cords; paint, etc., very good. Cunningham Motor, 828 Penn ave., Wilkinsburg. Franklin 10564.

$80 DOWN
And you drive a 24 Paige sedan; this car is in wonderful condition, good tires, lots of power; balance to suit your purse. 3964 Forbes st. Mayflower 5493.

PEERLESS 1925, 6-cyl., 7-pass. sedan, in excellent condition; good paint and tires; price $395; terms. Franklin Co., 6045 Mayflower. 453 North Craig st.

$200 DOWN DRIVES
Late model 6-80 Peerless Sedan. Perfect cond. Good tires and paint, lots of extras. You must see this car to appreciate it. Balance $7 weekly. Peerless Traded Car Dept., 3964 Forbes st. Mayflower 5493.

PEERLESS 1927—Deluxe sedan; color green duco; good tires, disc wheels; must be sold; price $495; terms. See Crowley, 6045 Mayflower, or 453 North Craig st.

PLYMOUTH 4-door sedan, 1929 model, absolutely like new, 2,000 miles, $675; trade and terms. Hudson Garage, 338 Chestnut st., Sewickley, Pa. Phone Sewickley 1275.

PONTIAC COUPE, 1926 MODEL. MOTOR AND TIRES AND PAINT ARE FINE; UPHOLSTERY VERY GOOD. $132 DOWN. WILL TRADE. PINKERTON MOTOR, 1940 BRIGHTON ROAD, N. S. FAIRFAX 1195.

PONTIAC coach, 1928 model; this car is in wonderful condition; if you want a car for service see it today for $375, trade and terms. Horst & Mooney, 3323 California ave., N. S. Linden 1236.

PONTIAC 1929 SPORT ROADSTER. 6 wire wheels, fully equipped, $125 down, bal. terms. Atlantic 3936 or Gibsonia 77.

1928 REO Junior Speed Wagon, panel body, A-1 shape, $200.
S. C. LEWARS
333 Penn Ave. Wilkinsburg
Churchill 8500

1926 STAR COACH
Excellent paint and tires, mechanically O. K. $200. Terms. 1215 Braddock ave., Braddock. Phone Brandywine 0400.

STAR coach, 1927 model, 4-cylinder; very good condition; $200; terms. See Mr. White, 519 Water st. Court 0456.

STAR 4 coach, 1927 model, very good condition; $175; terms. C. E. Moodey Motor, 519 Water st. Court 0456.

$140 DOWN DRIVES
Late model Studebaker Special 6 coach, runs like new, good paint and tires, bumpers and other extras; balance $21 per month. 3964 Forbes st. Mayflower 5493.

STUDEBAKER 1928 Sedan. This car is in A-1 condition; looks and runs like a new car. Priced $850. Penn Buick Co., Inc., 5944-46 Baum Blvd. Hiland 2880. Open evenings.

Studebaker 1928 Coupe.
Good looking. Low price, $725.
PAINTER-DUNN CO.,
4760 Center Avenue. Mayflower 7400.

EARLY 1928 Studebaker 4-pass. Coupe; new; bargain. 3131 Forbes st. MA. 2429.

STUTZ 1926 SEDAN.
5-pass.; beauty, safety and economy are combined in this car; a car that any family will be proud to own. $850.
HOEVELER-STUTZ CO.,
5007 Baum Blvd. Schenley 4491.

STUTZ 1926—Sport sedan, 5-pass., run very little; duco finish; heavy duty tires; price reasonable. See Crowley, 6045 Mayflower. 453 North Craig st.

STUTZ 1926 ROADSTER.
A car that has the ZIP; best value money can buy; see it at once; price $850.
HOEVELER-STUTZ CO.,
5007 Baum Blvd. Schenley 4491.

1928 WHIPPET 6 Coach; real bargain. 3131 Forbes st. MA. 2429.

1928 WHIPPET 4 Cabriolet; new; bargain. 3131 Forbes st. MA. 2429.

$100 DOWN.
Willys-Knight, 1925 sedan; newly painted; good rubber and in good running condition, $250. Cochran Chevrolet Co., 429 Penn ave. Franklin 0563.

WILLYS-KNIGHT SEDAN
1928 model 66-A, 5-pass.; perfect condition throughout; bargain. Cunningham Motors, 828 Penn ave., Wilkinsburg. Franklin 10564.

Willys-Knight 70 B Coupe.
With rumble seat; car used as demonstrator; 5,000 miles; special bargain. Call Lehigh 5600.

1928 WILLYS-KNIGHT 70 A; 4-door Sedan; like new; bargain. 3131 Forbes st. MA. 2429.

WILLYS KNIGHT 4-pass. coupe, very good condition; $150. C. E. Moodey Motor, 519 Water st. Court 0456.

Trucks & Tractors 95

Motor Trucks INTERNATIONAL Used Trucks
Late model Mack 2½-ton Pneumatic Dual Tires Dump Truck.
Late Model 51 White, Pneumatic tires front. Solid on rear. Steel Dump Truck. A Bargain.
2 International road Builders, Dual Tires, Gravity Dump.
2 International 1½-ton Stake Body, late models.
Late Model Reo Speed Wagon, 1¼-ton, express body, closed cab. See This.
A few 1-ton Jobs. Different makes at real bargain prices.
TRADE. TERMS.
International Harvester Co. of America,
7325 Penn Ave. Hiland 3200.
We take trades and make terms to suit.

TRUCKS
Willys-Knight sleeve valve six-cyl. 1½-ton, 2-ton and 2½-ton chassis. New stock models, will sell at a substantial discount.
REA-SEAGERT CO.,
5515 Penn Ave. Mo. 7078.

$1,200 BUYS
Reo 1-ton panel body, driven 2,000 miles; suitable for launderer, baker or milkman; sold with a new truck guarantee.
R. E. Loughney Motor,
5556 Center ave. Montrose 4041.
Always Open.

CHEVROLET 1-TON STAKE BODY TRUCK; MOTOR AND TIRES ARE GOOD; BODY AND CAB ARE FINE. THIS TRUCK IS READY TO GO TO WORK. $132. DOWN; WILL TRADE. PINKERTON MOTOR, 1940 BRIGHTON ROAD, N. S. FAIRFAX 1195.

'27 Chevrolet ½-ton Truck
This is a panel body truck, excellent Cleaner's truck. Will paint to suit purchaser; Rebuilt. $300. Terms. 1215 Braddock ave. Braddock Phone Brandywine 3546.

1926 GRAHAM TRUCK
1¼-ton Dodge-Graham truck and wide express body with tarpaulin; a good value for $375, or G. M. A. C. terms.
MURDOCH CHEV. CO.
3440 Forbes St. MA. 1291.

USED TRUCKS
¼-Ton to 2-Ton.
FRANK D. SAUPP, Inc.,
5920 Penn Ave., Pittsburgh, Pa.

½ TO 2-TON TRUCKS

1927	Dodge Canopy, ¾-Ton	$465
1926	Dodge Panel, ¾-ton	225
1924	White Canopy, ¾-Ton	250
1926	Dodge Panel, ¾-ton	350
1928	Dodge Panel, 6-cyl. ¾-ton	850
1926	Dodge Panel, ¾-ton	125
1927	Graham Canopy, 1 Ton	675
1928	Chevrolet Panel, ½-Ton	325
1924	White Stake, 2-ton	295
1927	Chevrolet Panel, ½-Ton	195
1928	Dodge Panel, ¾-ton	550
1928	G.M.C. Panel, 6-cyl. 1-ton	450
1927	Ford Panel, ½-ton	95
1927	Dodge Panel, ¾-ton	295
1927	Graham Express, 1½-ton	650
1926	Graham Canopy, 1-ton	250
1928	Graham Stake, 1-tn.	850
1928	Pontiac Panel, ½-ton	295
1926	Dodge Panel, 1-ton	250
1928	Chevrolet Panel, 1-ton	395
1928	Dodge Panel, ¾-ton	450
1928	Chevrolet Express, ½-ton	350
1925	Graham Express, 1½-ton	195
1928	Dodge Stake, 6-cyl., 1-ton	995
1927	Pontiac Panel, ½-ton	150

KILROY MOTORS,
Lot, Baum at Euclid,
Pittsburgh, Penna.
40% Down. Will Trade.
Hiland 7904.

Lange MOTOR TRUCK CO.
Rebuilt used Motor Trucks; prices ridiculously low; many makes and sizes. A few are listed below:
3-Ton LANGE—6-cylinders; pneumatic tires; Hercules motor; De Luxe coupe cab.
2½-Ton LANGE—4-cylinders; pneumatic tires; dump body.
1½-Ton LANGE—6-cylinders; pneumatic tires; dump body.
2½-Ton LANGE—Rebuilt chassis.
2-Ton WHITE—pneumatic tires.
2-Ton WHITE—Solid rear tires; pneumatic front tires.
Montrose 6080 and 6081.
TERMS TO SUIT.
HAMILTON & 5TH AVE.
PITTSBURGH.

STERLING
THIS IS THE TIME OF THE YEAR TO BUY A GOOD USED TRUCK AT YOUR OWN PRICE. MOST OF THEM HAVE BEEN OVERHAULED AND PAINTED. EASY TERMS.

	FIRST PAYMENT
5-Ton Sterling, dump, chain drive	$500
5-Ton Sterling, chain drive stake	Make offer
4-Ton Sterling, chain drive, long wheelbase chassis $1,000	400
3½-Ton Sterling, dump, Heil hoist	280
3½-Ton Sterling, stake body, 16x7, $1,000	400
3-Ton Sterling, dump, coal body	640
3-Ton Sterling, DW18, Rd. Builder, pneu. tires, duals rear	750
2½-Ton Sterling, stake pneumatic tires, dual rear	750
3½-Ton Brockway, dump batch boards	320
2½-Ton Sterling, express, hand hoist, $550	225
2½-Ton Sterling, combination body, dump and lumber	480
2½-Ton Indiana, van body, 1926, $900	320
3—2½ Ton Autocars, 2 Batch bodies, pneumatic tires, $500	200
2½-Ton Acme, chassis and cab	240
2-Ton Reo (6), canopy top, 1928 mod.	320
1½-Ton Reo, express, canopy top, $525	210
1½-Ton G. M. C. chassis, 4-wheel brakes, underbody hoist	240
1½-Ton Garford, chassis and cab, pneumatic tires, $400	160
1-Ton Dodge-Graham, express, 1927, $500	200
1-Ton Chevrolet, open express, $275	110
¾-Ton White, lumber body, pneumatic tires, $500	200
1½-Ton Acme, chassis and cab, pneumatic tires	280
3-Ton Autocar, dump, Overman tires	300
3½-Ton Ward La France, dump, good tires, $400	160
3½-Ton G. M. C. dump, good tires, 1925	480
3½-Ton Federal, dump, good tires, 1925	480
5-Ton Brockway, dump, rebuilt, $1,300	390
5-Ton Mack, dump, 4-speed blower	400

STERLING MOTOR TRUCK COMPANY,
Forbes Field. Pittsburgh, Pa.
Open Sundays 11:00 a. m. to 2 p. m.
Phone—Mayflower 2576 or Mr. Martin, Hiland 5143-J.

"NEW" REO TRUCKS
1 1-TON PANEL BODY
1 1-TON STAKE BODY
2 3-TON STAKE BODY, DUAL WHEEL.
Can be bought at 25% discount.
Automobile Finance Co.,
5526 Penn Avenue.

DIAMOND T MOVING VAN—Capacity 6 large rooms of furniture. In first-class condition. Phone Ambridge 333-R or write Mrs. L. Hammerle, 573 Merchant st., Ambridge, Pa.

FOR SALE—Touring home, modern living conveniences, lightweight bus body, on Studebaker chassis; very attractive appearance; price right. 324 S. Ninth st., Connellsville, Pa.

REO 1¼-ton panel body truck—1927 model, very good condition, 4 wheel brakes, 6-cylinder, $350. Terms. C. E. Moodey Motor, 519 Water st. Court 0456.

DUMP TRUCKS, Dodge Brothers, A-1 condition; hydraulic hoist, 1½-ton capacity, steel body. Price $550. Terms. 3437 Forbest st., Schenley 1300.

1928 CHEV. delivery; for cleaners and bakers; Pontiacs. 4612 Forbes. SC 0504.

1927 CHEVROLET, panel body; truck slightly used; bargain. 3131 Forbes st. MA. 2429.

DODGES—¾-ton screen, $100; 1¼-ton panel, $185. 4612 Forbes st. SC 0504.

WHIPPET 1929 half-ton delivery truck; will sell cheap. Mayflower 6816.

THREE 1927 ton dump trucks; ruxstel axles. 4612 Forbes st. SC 0504.

TWO 1927 Chev. trucks, stake platform bodies; terms. 4612 Forbes st. SC 0504.

1926 FORD Truck; good shape; bargain. 3131 Forbes st. MA. 2429.

1¼-TON Autocar, $125; Dodge, Crev. and Fords; terms. 4612 Forbes st. SC 0504.

Wanted, Automobiles 97

HOUSE FOR AUTO
Seven-ro. house, excellent condition. Price $6,000, equity $2,100; will accept late model used car as part payment. WA. 3364.

WILL BUY your automobile and pay cash. Morrowfield Auto Co., 2621 Murray ave.

Automobile Accessories 96

USED TIRES WITH A FREE TUBE
Our used tires are different, carefully selected from tires taken in trade. Wonderful bargains in standard makes. Some worn only 1,000 miles. No bad repairs.
Campbell-Niedringhaus,
Baum and St. Clair. Montrose 6423.
Allies Blvd. and Grant. Court 2700.

TIRES—TIRES
12 Months to Pay.
No Down Payment.
See Mr. Wayne
MOTOR MART,
5917 Center Ave. Montrose 6180.

FOR USED AUTO PARTS
Call or write Zeff Auto Wreckers, Second and P. & L. E. R. R., Braddock, 24-hour service. Phone Brandywine 1684-J.

Motorcycles & Bicycles 98

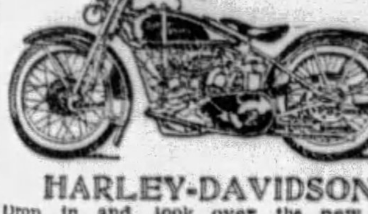

HARLEY-DAVIDSON
Drop in and look over the new 1929 models, the single cylinder, the 45-inch twin and the new two-cam job, the fastest road motorcycle built. We also have the largest stock of used H-D motorcycles, quality machines of late models and extremely low prices.
S. C. HAMILTON,
5523-5525 Penn Avenue, Pittsburgh, Pa.

BARGAINS
Hendersons, Harleys, Super X's and Indian Scout motorcycles. Side-cars and used parts.
Expert repairing on all makes.
Henderson Motorcycle Agency
6 Federal St., North Side.

HARLEY-DAVISON side car for sale or trade for guns. Carrick 1726-M.

INDIAN SCOUT, 45, like new, 1927, for $125. Lafayette 6197-R.

Garages For Sale 99

DIAMOND GARAGES
ALL KINDS METAL WOOD OR CONCRETE

They pay big returns on the investment.
YOU NEED NO CASH.
THE DIAMOND HARDWARE CO.
Phone Court 4796.
224 Fourth Ave. Pittsburgh, Pa.
Evenings. Churchill 1469-R.

EASY PAYMENT PLAN

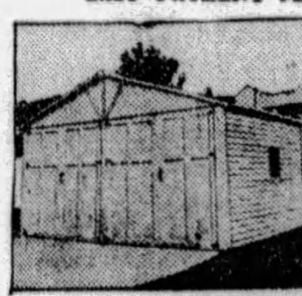

Metal Garage Mfrs.
A call will bring our representative.
Phone Sterling 2273
Evenings: Perrysville 257-J.
BEYER MFG. CO.,
SYCAMORE ST., ETNA, PA.

GARAGE BUILDERS
BRICK, CONCRETE BLOCK, STUCCO WOOD.

Estimates Without Obligation.
TERMS.
Earle M. Diebold Co.
1111 Galveston Ave., N. S.
Cedar 5757. Eve., Linden 1824-J.

IDEAL BUILT
METAL, WOOD OR CONCRETE
AS LOW AS $150
Good Investment.
New Payment Plan
Noble & Henderson, McKees Rocks, Pa.
FED. 1030. SUN. & EVES., FED. 0890.

Will build concrete block garages, single, $395; double, $650; cement fl. H. Kaison, Grant Bldg. Grant 0550. Eve-Sun. HA 4841.

Miscellaneous 85

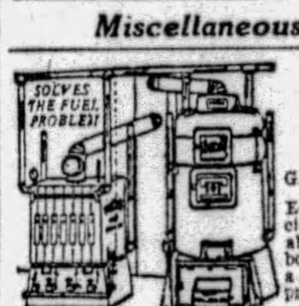

The WISE GAS BOILER
Equal in efficiency and durability — to boilers sold at a much higher price.
HEATING SUPPLY COMPANY
LACOCK and SANDUSKY STS
FAIRFAX 1900-1901. PGH.

$30 ALLOWANCE
For your old Washer on a new one.
SOME OF OUR BARGAINS. ALL GUARANTEED.

Easy	$35.00
Coffield	39.00
Rotapex	35.00
Apex	25.00
Berkshire	25.00

Fox Electric Co.,
402 Penn Ave. Atlantic 2953

Attention
BUILDERS, HOME OWNERS.
Rock-bottom prices on Wallboard, Roll Roofing, Shingles, Paints, all other builders' supplies. Satisfaction or money back. Free city delivery. Phone, mail orders promptly filled.
KEYSTONE PLASTERBOARD & ROOFING,
2746 Penn. GR. 1726.

PAINTS, OILS, TURPS.
Prepared paints, 70c gal.; pure linseed oil, 80 to 85c a gal.; pure turpentine, 65 to 75c gal.; white lead, 8 to 10c lb.; roof paints, cements and "fix roof", 50 to 75c gal.; standard brands varnishes, shellacs, enamels at $1.50 gal., up; drop cloths, brushes, ladders, below wholesale; first grade shingles, $2.90 sq. up; roll roofing 70c roll. Mail and phone orders promptly filled.
PENN JOBBING,
1413 Penn Ave. AT. 9068.

KEEP WARM with a "Little Wonder." One or two outlets only; 10-year guarantee. Gas fuel, $2 a month. Flueless or flue styles. No sweat, fumes or soot. Heats 8 rooms. Send ad and 6c for art catalog and prices. Cameron Furnace Co., 706 Duquesne way, Pittsburgh, Pa. Open Saturday 9 p. m. Atlantic 3155. It really does the work.

PAINT—PAINT
200 Gallons BUILDER'S ready-mixed house paint, put up in quarts, halfs and gallons, offered for $1.95 per gallon to introduce this line. Guaranteed as good as any $2.50 paint on the market. Buy your paint from us and be satisfied.
PLS Co.
Pgh. Lumber-Salvage Co.,
Hiland 3155. 6389 Penn Ave.

PITTSBURG Instantaneous Water Heater—No. 8. Like new. A real bargain. A. T. Drynan & Sons, 437 Beaver st., Sewickley. Phone Sewickley 58.

LAWN MOWERS sharpened, repaired, exchanged; work guaranteed. Pen. 8540.

DEARING binder, cheap. 3174 McClure ave., N. S. Linden 1133.

Miscellaneous 85 Miscellaneous 85

THIS MODERN SUITE $110
You will be surprised at the moderate cost to transform your old antiquated bathroom into a room of delightful newness and convenience. These up-to-date fixtures can replace the old with little labor and inconvenience. This outfit includes a massive double-shell built-in tub, pedestal lavatory and latest designed toilet with all fittings. Plumbers furnished if desired. Many other bathroom suites, as low as $58.00.

WE FIGURE PLANS
We will gladly plan and estimate the plumbing system for new and old houses. Our Engineers are especially trained for this work and make no charge.
This is the very best time of the year to install a heating plant in your home. Let us give you our recommendations and our very low prices. No charge, of course.

EVERYTHING IN PLUMBING—GET OUR CATALOG

LAWN MOWERS
This Lawn Mower is substantially built, self sharpening, easy-cutting and adjustable for terraces. 14-inch... $5.95. The same quality you see priced for $9.00 elsewhere. Parcel Post, 50c extra. Other sizes and styles in our catalog. Get your copy.

GARDEN HOSE—Special!
Keep your garden fresh with regular watering. Molded, corrugated non-kinkable hose of new live rubber. Very special price. Complete with adjustable nozzle, couplings and washers, 25 ft— $2.50

50 ft.,	½-in.,	complete	$ 4.35
100 ft.,	½-in.,	complete	8.15
25 ft.,	¾-in.,	complete	3.05
50 ft.,	¾-in.,	complete	5.50
100 ft.,	¾-in.,	complete	10.35

Parcel Post, 25c, 35c and 50c.

STRIP SHINGLES $2.25 BUNDLE FOR ROOF OR SIDE
Hexagon Strip Shingles four to the strip, in bright colors; Tile Red, Nile Green and Blue-Black. They are heavily coated and fire resisting—guaranteed for 17 years. Two bundles to the square. Square weighs 160 pounds. Per bundle, $2.25. Get our Catalog.

Spouting, Gutters
We carry a complete line of Spouting, Gutters, Fittings and Sheets of copper bearing steel. No solder required. lowest prices. Get our catalog.

Septic Tanks
Scientific Septic Tank of copper bearing steel, coated with mineral preservative and guaranteed 20 years. 4-5 person size, from factory, $13.75. Same size from Pittsburgh stock $22.50. Get our Catalog for other sizes. $13.75

Automatic Water System
The most efficient water system for shallow wells, completely automatic. Starts and stops itself. Capacity 250 gallons per hour. Electrically operated. Complete. $51.25 Factory Shipment. Get Our Catalog.

SEND THIS COUPON TODAY
BURKE & BROS.
DEPT. C881—433 LIBERTY AVE., PITTSBURGH, PA.
Please send me your free catalog. (Print name and address.)
Name..
Street Address..............................
City......................... State...............

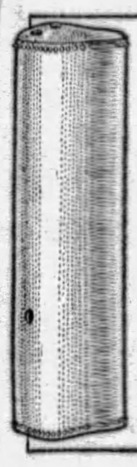

30-Gallon Extra Heavy Boiler ..... $8.80 | Cast Iron Jacket Copper Coil Heater... $4.95
We sell all kinds of PLUMBING and HEATING MATERIAL DIRECT TO YOU at MONEY-SAVING PRICES. Yes—we have a complete Installation Department. We do the work. Get our catalog No. 741.
MANUFACTURERS' DISTRIBUTING CO.
325-327 PENN AVENUE, PITTSBURGH, PA.

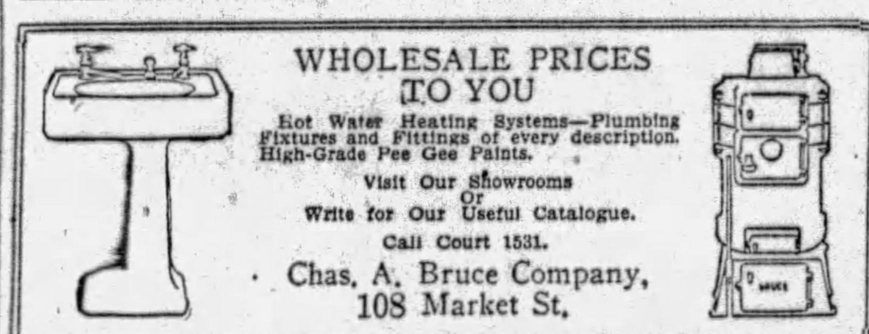

WHOLESALE PRICES TO YOU
Hot Water Heating Systems—Plumbing Fixtures and Fittings of every description. High-Grade Pee Gee Paints.
Visit Our Showrooms Or Write for Our Useful Catalogue.
Call Court 1531.
Chas. A. Bruce Company,
108 Market St.

"Roof-Fix" .... $1.10 Gallon
Asbestos mixed—sure cure for leaky roofs. No labor; brush it on. Guaranteed 10 years. BUY DIRECT—SAVE 40%—50%
Shingles, Rollroofing, Plasterboard
Paints, varnishes, stains, shellacs, oils, turps, direct to you at factory prices. Shingles $2.90 sq. up—Plasterboard 2¼c sq. ft.—Rollroofing 75c roll up—Weather-Shield paint "Certain-teed" product, $3.85 grade, $2.10 gal.—Real Estate Owners' Paint 90c gal.—quick drying Enamel $3.25 gal.—"Spar" varnish $2.75 gal. Free city delivery, satisfaction guaranteed or money back. Mail, telephone orders promptly filled. U. S. ROOFING & PAINT, 1301-03 PENN AVE. At. 8158.

Household Goods 86

3-ROOM OUTFIT
Good Used Furniture
$125 EASY TERMS
Bedroom, kitchen and choice of living or dining room.
OLBUM'S, 113 Federal St
AT ROBINSON ST., NORTH SIDE

SUNNYSUDS
Demonstrator, late model. See this bargain before you buy. Only $69.
940 PENN AVE.

$249 Mohair Suite, $98.
Also other walnut bedroom and dining room suite, at wonderful bargain. R. R. Storage, 324 Liberty ave.

MEADOWS WASHER
Rebuilt and fully guaranteed; a real bargain, $22.50. 940 Penn ave.

GOING TO CALIFORNIA
Sacrifice mohair living room suite, walnut dining and bedroom suite, and other apartment contents. Fairfax 8553.

BEAUTIFUL 3-pc. mohair living rm. suite, 10-pc. dining room suite, 8-pc. bedroom suite; rugs. Cannot be told from new. MA. 4463.

LAUNDRYETTE—WASHER AND DRYER REBUILT AND GUARANTEED; A WONDERFUL BUY AT $35. 940 PENN AVE.

4 ROOMS of high-grade new furniture, rugs, Radiola 60, and other fixtures, very reasonable. Brandywine 3939-R.

SACRIFICE living room, dining room, bedroom furniture, rugs, lamps, tapestries, and other apt. furnishings. Hazel 5061.

OVERSTUFFED chair, $40; Anglo-Persian rug, 10.6x8.3, $50; library table, elec. appliances, etc. MO 6931.

$300 VICTOR Victrola with 50 records, $30; 2 wicker rocking chairs. Grant 2400-M.

EASY wringerless washer; also Laundryette washer for $98. Court 1934.

FURNITURE of 5-room apt., reasonable; 3 years' old. Hiland 0825-M.

ICE BOX, 4 feet high. 3926 Hoosac st., near cars. Hazel 8948-R.

DINING room set, 8 pieces, Walnut, $75. Federal 1964-R.

Machinery & Tools 91

PRESSES, punches, squaring shears, brakes, lathes, shapers, planers, millers, hoists, air and chain; hammers, 40 75-lb. Bradley; No. 2 Nazel; hack saws, grinders, tool and cutter, surface, plain; furnaces, tempering; flanging machine cap. 10 ga., drills 12" to 28" upright; 3½' to 7' radials; chucks for lathes, drills and planers; blowers and exhausters; bending machine for angles, 2x2x3-16", air compressors, paper baler, hoists.
MARR-GALBREATH MACHINERY CO.,
58 Water St. Court 1177.

LEADING BOILER, TANK AND STACK MFRS.
100-Bbl. Oil Tanks. Pressing Mach. Boilers
50 " " " Vertical Tube Boilers
Oil and Air " 8 " " "
Large Gasoline " 10 " " "
Grate Bars. Stacks 18
REPAIR WORK.
23d ST., PGH.—MUNROE—GRANT 0600.

8-TON BRUNSWICK ENCLOSED REFRIGERATING MACHINE COMPLETE WITH CONDENSER, AMMONIA RECEIVER 15 H. P. MOTOR, LEATHER BELT AND ICE TANK, CAPACITY 12 CANS 100 LB. 2 NEW CANS. $650. ALL FIRST CLASS CONDITION.
H. J. KOONTZ,
1917 Perrysville Ave., N. S. Fairfax 9469.

Sale Watercraft 92

MOTOR BOAT—40 feet, cabin, boat good condition; can be seen ft. West st., Homestead; reasonable. Homestead 3888.

Musical Instruments 87

$585, Player Piano, $185.
A player piano is the greatest indoor educator and entertainer. You can have all kinds of fun, singing, dancing and playing the player. Here is a real bargain in a guaranteed slightly used player for only $185; it has a rich resonant tone, responsive action and beautiful appearance. Terms only $8 monthly.
HOFFMANN'S MUSIC HOUSE,
537 Wood St.

$365.00 Lester Baby Grand Piano, slightly used. This piano when new sold for $1,050. One of the old reliable makes. Guaranteed for ten years. $15.00 cash and $2.50 per week. E. G. Hays Co., 907 Penn ave., sixth floor; take elevator.

DRUMS—New and used outfits; xlyophone and chimes, at greatly reduced prices. Hammond & Gerlach, 624 Penn ave. Atlantic 3887. Pennsylvania's largest drum school.

$65.00 Colby Upright Piano, mahogany case. In fine condition. Bench and free delivery. $5.00 down and $1.25 per week. E. G. Hays Co., 907 Penn ave., sixth floor; take elevator.

PIANO ACCORDION — Pearl white, full size; $225. Fisk 3079-J, ask for Walter.

PIANOS tuned cleaned, polished for $2.00 on order this week. R. Long. HI. 9501.

$165.00 Player Piano, plain mahogany case. In perfect condition; fifty rolls of music, cabinet and bench. $5.00 cash and $1.50 per week. E. G. Hays Co., 907 Penn ave., sixth floor; take elevator.

YOUR CHOICE—Of 10 upright pianos, $40 to $125. Smith, 112 E. Ohio st., N. S.

BABY GRAND $295, cost $795; like new. 139 Clairhaven st., Crafton Heights.

CLARINETS, worth $90, for $10 to $30; gold cornet, $35. Carrick 1407.

PIANO—Mahogany upright, almost new, $100. Lehigh 6699-J.

NEW baby grand piano, sacrifice at $325. Penhurst 0217-J.

Wearing Apparel 90

SHOWROOM MODELS AND ORIGINAL FACTORY
SAMPLE DRESSES
OF THE BETTER KIND
LARGEST SELECTION OF finer made dresses for all occasions. Values up to $39.50 as low as.......... $10
CALL AT MY HOME
CONVINCE YOURSELF OF THE SAVINGS
MRS. LAUTER
3337 Forbes St.
Across from Magee Hospital
Open Evenings and Sundays
Until 10 O'clock—May. 6310

LOUVRE Clearance Sale—All odds and discontinued models reduced to close; models for stout figures included; corsets, brassieres, corselettes with inner concealed belts. Miss C. David, 3rd floor, Jenkins Arcade.

FOR SALE—Fall sport coat with real fox collar; size 38; price reasonable. Call between 2 and 4 Sunday. 330 E. 11th ave., Homestead.

LOUVRE Sale Monday—Slender figures; some fine pink brocade and pink satin Corselettes reduced from $10.50, $8.50 to $2.50; sizes 3-32, 2-36, 5-38. Miss C. David, 3rd floor, Jenkins Arcade.

LOUVRE Reduction Sale—Eleven Girdles, Pink Brocade, $8.50, Reduced to $2.00, sizes 30 to 38. Wonderful quality. Miss C. David, 3rd floor, Jenkins Arcade.

BARGAINS in clothes from society people. 204 Paulson ave. Hiland 7007-R.

LOUVRE Reduction Sale—Fine Corselettes, were $12.50, reduced to $5.00; some with inner belts, sizes to 46. Miss C. David, 3rd floor, Jenkins Arcade.

Estate Sells 14 Room Home In Sewickley

A brick residence containing 14 rooms, one of the outstanding homes of the Sewickley district, has been sold for the Wilson A. Shaw estate to Harry S. Tack. The grounds front 129 feet on Beaver street and 360 feet on Pine road. There is a garage for three cars with living quarters above.

The property had been held at $90,000. J. E. Porter, of the Porter and MacDowell Company, closed the deal.

EAST END BUILDING SOLD

A building containing seven storerooms at the southwest corner of Center avenue and Melwood street, East End, has been sold for Samuel Leff to Charles L. Levinson, who reconveyed the property to an investor. The lot fronts 91 feet on Center avenue and 100 feet on Melwood street. The asking price on the property was $85,000. The Auslander-Krasnow Company and Max Thomson were the brokers.

A parcel of 240 feet of vacant frontage on Wilkins avenue between Denniston avenue and Beechwood boulevard has been sold through Ellis & Carr for the W. L. Curry estate to George D. Schreibels, a builder, who is planning a new development on the ground.

The same brokers sold for John A. Heinz to William A. Stewart a brick dwelling on 50x93 feet at 533 Somerset street, Twelfth Ward.

A brick store and apartment at 7355-57 Frankstown avenue has been sold for Louis Spielberger to Harry Averbach, who resold it to Celia Rabinovitz. The buyer takes the property for investment. B. Thorpe & Co. were the brokers.

SQUIRREL HILL SALE

A seven-room brick house on 34x100 feet at 5549 Woodmont street, Squirrel Hill, has been sold for George E. McKee, builder, to A. S. Klein. The Forbes-Murray Realty Company, Inc., closed the deal.

A modern five-room house on half an acre of ground in McRoberts road, near Martha street, Overbrook, has been sold through John F. Sweeny for Joseph Harig, to H. D. Switch for $4,800.

The Boulevard Improvement Company has filed plans for a three-story brick building at the southwest corner of Diamond and Wood streets to cost $75,000. The Henry Schenk Company has the contract.

There were 527 mortgages placed on record last week totaling $2,839,592.65, according to the report of C. C. C. Stotler, secretary of the Title Guaranty Company.

Of these, 50 were purchase money mortgages totaling $363,455.00, and 477 were straight mortgages amounting to $2,476,139.65. The straight mortgages included 182 amounting to $1,326,443.65 to corporations, 186 amounting to $756,670.00 building and loan association and 109 amounting to $393,026.00 to individuals.

BUILDING APPLICATIONS

Building permit applications included:

Fourteenth Ward—R. F. Moreland, brick and tile dwelling and garage, 1500 Bennington road, $40,000.

Twenty-second Ward—H. E. Goss, repairs, 821 Reedsdale street, $30,000.

Fifth Ward—C. Rzasa, brick and tile dwelling, 834 Herron avenue, $6,900.

Twenty-seventh Ward — R. L. Stierheim, brick dwelling, 1859 Viruth street, $7,000; brick dwelling, 3822 McClure avenue, $7,000.

Twenty-ninth Ward—J. Bartinikas, brick dwelling, 57 Scout avenue, $6,000.

Man Arrested in Row Asks $3,000 Damages

SEATTLE, July 13. — Charging that he was the victim of malicious prosecution, J. A. Biteman, 53, has filed suit in the Superior Court for $3,000 damages against Sam C. Scotte. In his complaint Biteman alleges that he was arrested on February 18 on a complaint sworn to by Scotte, in which it was charged that Biteman had threatened to kill Scotte. He was found not guilty in a hearing before Justice John B. Wright, Biteman declares.

Paints, Celebrates His 80th Birthday

BIDEFORD, Me., July 13.—Liberty L. Peck, dean of Saco painters and paperhangers, celebrated his eightieth birthday by spreading paint as he has for nearly every working of the past 60 years.

Office & Store Equipm't 89 Office & Store Equipm't 89

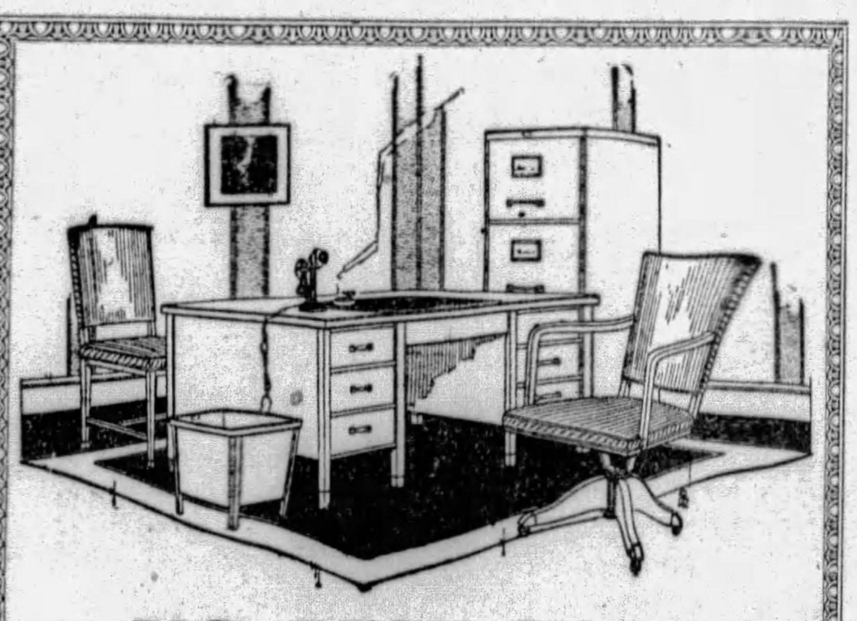

BIG DESK SALE
One entire floor slightly used and shopworn desks, chairs, tables, etc.
DESKS FROM $10.00 UP
CHAIRS FROM $1.00 UP
We need the room for warehouse space—must close out quickly at Real Bargain Prices. Sale starts Monday, July 15th, at our warehouse, No. 1201 Penn Avenue.
Pittsburgh Office Equipment Company,
1201 PENN AVE.

Office & Store Equipm't 89

DESK BARGAINS
OFFICE FURNITURE ALL KINDS NEW USED STEEL WOOD
Pgh. Desk & Chair Co.
E. E. Baker, President,
545 Sixth Ave., at Wylie.
We Can Save You Money.
Call Us, Telephone At. 4572.

OFFICE FURNITURE OF ALL DESCRIPTIONS AT A BARGAIN
GOLDEN'S, 1520 5th Ave.

FIVE flat desks, 4 typewriter desks, 2 tables, also chairs, files, safe. 300 Republic bldg. Fairfax 1500.

Dogs, Cats, Etc. 100

DOGS, ALL BREEDS
C. H. Davis, Mgr.,
INTERNATIONAL KNOWN DOG EXPERT.
Only exclusive Dog Shop in Pittsburgh. Kennels at Bakerstown, Pa. Dogs, all breeds, for sale and at stud.
"Highly Pedigreed Show Dogs Our Specialty."
Information gladly furnished on request

Low Price Baby Chicks For Sale
ESTERADA PET SHOP,
PGH., PA.
8 Federal St., N. S. Fairfax 9025.
"Call or Write."

PUPPIES—Fox terriers, spaniels, Irish terriers, bull terriers, collies, $8; Jumbo St. Bernards, Newfoundlands, Eskimos, $10; rat terriers, $5; healthy, brightlooking pups; check or money order; ship anywhere. Jacob Moss, 331 Poplar, Phila.

WHITE pedigreed German police pup, 10 weeks old; will sell cheap if sold before Wed. next week. Logan's Ferry Mining Camp, House 208.

WELL-BRED coon hound pups, 9 weeks old, $5 each. John W. Johnson, Frankfort Springs, R. D. 1, Cookstown, Pa.

RABBIT hounds and beagles, started and trained, $7 up. Roy Dotterer, Shanesville, Pa.

DAWSOS Canary Farm has young males, $40 doz.; $5 each. 127 Minooka st., Carrick, Pa.

DOG & Cat Hosp.—Boarding, clip. Dr. S. D. Shoulkin, suc. to Dr. Gensburg. Gr. 6381

PEDIGREED Irish terrier puppies, 6 weeks old. Phone Sewickley 1001-J.

PIGEONS—50 fat squabs and breeders, 80c and $1 pair. GR. 0937-M.

AIREDALE puppies for sale, 8 w[illegible] old. Call Cedar 8922-M.

Farm, Garden Supplies 103

HAY on field, farm tools and chickens. M. W. Kriwicki, R. F. D. 2, Brandt Church road, Wexford, Pa.

Poultry & Supplies 102

10,000 Baby Chicks
ON SALE TUES., JULY 16, ONLY

Anconas & Buff Leghorns, doz.	$1.50
White & Brown Leghorns, doz.	$1.50
R. I. Reds & B. P. Rocks, doz.	$1.65
W. Wyandottes & W. Rocks, doz.	$1.65
Black Minorcas & B. Orpingtons, doz.	$1.65
Buff Rocks, doz.	$1.65

Still better prices on 100 lots or more. Mail orders filled promptly, plus postage. Ducklings, Wed., July 17th.
All Kinds of Pets and Supplies.
For your canary use New Life Song Restorer, free sample will be mailed anywhere.
Art Pet Shop
Pittsburgh's Largest Bird Store.
104 Smithfield St.

CHICKS
Barron, Tancred Strain, Single Comb White Leghorn, $7.00 per 100; Barred Plymouth Rock, $9.00 per 100.
Chicks are from carefully mated breeders. Postage prepaid. 100% delivery guaranteed. Order from ad or send for circular.
Cedar Grove Poultry Farm
McAlisterville, Pa.

CHICKS C. O. D.—Barron W. Leghorns, 7c; Tancred Wh. Leghorns, 7c; White Leghorns, 7c; Bar. Rocks, 9c; Heavy Mix., 8c; Light Mix., 6½c. Reduced on large orders. Order from adv. or circular. 100% guaranteed.
Twin Hatchery, McAlisterville, Pa.

WE have just completed a modern mixing plant and offer the following open formula feeds of quality: Scratch, $2.25, egg mash, $2.30. Turtle Creek Cash Feed Store, 1624. McKeesport Cash Feed Store, 21286. Jeannette Cash Feed Store, 184. Greensburg Cash Feed Store, 821-J. Export Cash Feed Store, 26-R-1-2.

CHICKS—S. C. White Leghorns, $8-100; Barred Rocks and Reds, $10 100; White Rocks, $11 100; mixed, $9 100; add 1c if less than 100 lots; special prices on larger order; 100 per cent live delivered guarantee. Jacob Niemond, Box 14, McAlisterville, Pa.

THREE-WEEK OLD CHICKS
Barred Rocks, only $6 per 25; $11.50 per 50; $22 per 100, shipped express C. O. D.; 100% live arrival. July 22 and 29 delivery. Send your order now. Valley Hatchery, Box 111, Centre Hall, Pa.

PULLETS—Barred Rocks and S. C. White Leghorns, 8 weeks old, 75c each; 4 mo. old, $1.25 each; pure bred, selected free range stock. 100% live arrival, for immediate shipment. V. G. Nyce, Vernfield, Pa.

TURKENS (half turkey), the coming fowl; large brown eggs; winter layers; eggs, $4 per 13; trios, $15. Raymond Heald, West Chester, Pa.

Auction Sales 106

EXECUTOR'S public sale on the premises in Clinton township, near Saxonburg, Butler county, July 30, 1929, 2:00 o'clock p. m., Eastern Standard time, Margaret Jane Wiley farm, 168 acres, two-story brick house, frame outbuildings, royalty in two oil wells and in two gas wells.
BUTLER SAVINGS & TRUST COMPANY, Executor.
BRANDON & BRANDON, Attorneys, Butler, Pa.

FINANCIAL Local Securities MARKETS

UTILITY STOCK IS LEADER IN MARKET HERE

Western Public Service Hits New High Record—Arkansas Gas Scores Advance

Western Public Service, the new midwestern gas utility issue, dominated the trading on the Pittsburgh Stock Exchange during the week, going into new high ground at 38, an over-all gain of $23 a share over the price at which the stock was issued to subscribers last year.

The net advance for the week was four points. Impressive buying made its appearance in the stock about the middle of the week, stimulated by reports that the company may be tied in with a Mellon consolidation which is expected to involve several important gas properties in the mid-continent territory, and among which are said to be the gas holdings of the Columbia Gas & Electric Corporation. In addition to the merger rumors, Western Public had further stimulus from report that it is rapidly progressing on its program of co-ordination of smaller properties in the Salt Lake City area and that the gas line from the Colorado-Wyoming producing territory to the marketing area will be completed and transporting gas sooner than had been anticipated when construction was started.

"ARK" AT NEW HIGH

Arkansas Gas ran a close second to Western Public in trading interest. On a turnover of more than 30,000 Arkansas moved into new high ground above 13 and finished the week with a net gain of 4⅛ points. Buying here accompanied a strong market for the stock in New York where, according to reports, it is being purchased as a semi-investment by the Cities Service following.

Scattered specialties were in good demand here, but the market was irregular in spots. Armstrong Cork and Pittsburgh Plate Glass, two of the highest grade industrials in the list reflected accumulation which has been in progress for some time, the former selling at a new high of 74½ and the latter pushing two points above the trading level at which it had been holding for several weeks. Standard Steel Propeller, a comparative newcomer, advanced sharply toward the end of the week and established a new high at 31. The spurt was attributed to receipt of an order from one of the largest aeronautical companies in France.

Carnegie Metals was active again, breaking back under selling pressure early in the week and recovering most of the loss in the later dealings.

WHEAT SOARS, HITS NEW HIGH

CHICAGO, July 13.—(AP.)—Shooting straight skyward 5⅞c a bushel, the wheat market today went whizzing beyond all previous high-price records this season. It was declared by leading crop authorities that drought damage to North American spring wheat had become irreparable, and that rains from now on would be of no practical benefit. Trading operations were on an immense scale, with the market at a feverish pitch especially on the day's final dealings.

Wheat closed excited at the topmost figures reached, 5¼ to 5⅞c above yesterday's finish, corn closed ⅜c to 1c up, oats ⅝c to ⅞c advanced, and provisions unchanged to a rise of 10c.

News of an unexcepted steep upturn in Liverpool wheat quotations today and of big export business in hard winter and red winter wheat from the United States went hand in hand with rapidly rising prices here. While scorching temperatures were reported as prevailing in the Canadian wheat provinces, intensifying drought damage.

As compared with wheat, the corn market was relatively weak owing to hot forcing weather promoting fast growth of corn, oats paralleled the action of corn, both grains advancing, but being inclined to lag far behind wheat.

Provisions averaged higher, sympathizing with the upward trend of cereals.

	Open.	High.	Low.	Close.	Close Yesday.
Wheat					
July	1.25⅜	1.29	1.25⅜	1.29	1.23¾
Sept.	1.29½	1.34¼	1.29½	1.34⅛	1.28¾
Dec.	1.35½	1.40	1.35½	1.39⅞	1.34½
Corn					
July	94⅝	95⅞	94⅝	95¼	94¼
Sept.	97⅛	98⅛	97⅛	98⅛	97⅛
Dec.	93⅞	93⅞	93⅜	93⅞	93⅛
Oats					
July	46⅛	47	46⅛	46⅞	45⅞
Sept.	46½	47¼	46⅛	47⅛	46⅛
Dec.	49⅞	50⅛	49⅞	50⅛	49⅛
Rye					
July	96⅞	1.00⅝	96⅝	[illegible]	95⅛
Sept.	1.01½	1.05	1.01	1.04⅞	1.00
Dec.	1.06½	1.10	1.06	1.10	1.04⅞
Lard					
July	12.30	12.30	12.30	12.30	12.25
Sept.	12.50	12.57	12.50	12.57	12.47
Oct.	12.67	12.70	12.65	12.70	12.60
Ribs					
July	13.50	13.50	13.25	13.25	13.25
Sept.	13.85	13.85	13.85	13.85	13.65
Bellies					
July	14.75	14.75	14.60	14.60	14.60
Sept.	15.00	15.00	14.97	15.00	14.95
Oct.	15.10	15.10	15.10	15.10	....

Wheat No. 4 northern spring, $1.24. Corn, No. 2 mixed, 97½c; No. 4 yellow, 97c. Oats, No. 2 white, 47½@48c; No. 4 white, 42@45½c. Rye, no sales. Barley quotable range, 61@70c. Timothyseed, $4.25@5.00. Cloverseed, $15.50@24.00.

Duluth Flaxseed Market.

DULUTH, Minn., July 13.—(AP.)—Close: Flax on track, 281@284; to arrive, 281@284; July, 281; September, 273; October, 272; November, 267; December, 267.

Dry Goods Market.

NEW YORK, July 13.—(AP.)—Cotton goods quiet. Burlaps were rather feverish on reports of strikes and advances at Calcutta. Tussah Silk is selling at sharp advances in the local market due to scarcity and demand from cotton mills. Fall silks have sold well this week, with the garment strike settled and work to be resumed Monday more activity was reported in coating and dress fabrics. Tropical suitings for men's wear will be opened very generally by large producers of Monday.

PITTSBURGH STOCK MARKET

Following is the official summary of transactions recorded on the Pittsburgh Stock Exchange Saturday, July 13, 1929:

Sales.		High.	Low.	Last Sale.	Ch'ge.
2820	Arkansas Gas	‡13⅛	12⅝	13⅛	+ ⅜
1390	Do preferred	8½	8⅛	8½	+ ⅛
221	Armstg Cork	74½	74	74½	+ ⅛
1055	Blaw Knox	44	42	44	+3
365	Carneg Metals	20¼	20	20	− ¼
45	Consol Ice pfd	25	25	25	−1
50	Devonian Oil	9½	9½	9½	+ ½
20	Follsb Br pfd	95	95	95	0
10	Har-Walk Reft	61	61	61	− ¼
100	Ind Brew pfd	2¼	2¼	2¼	− ⅝
550	Kop G & C	99⅞	99⅞	99⅞	0
130	Nat Erie A	26¾	26¾	26¾	0
50	Nat Firprf pfd	37	37	37	+ ½
230	Pgh Scr & Blt	27	27	27	0
330	Std St Prop	‡31	30	30½	+1½
100	Std Stl Spg	80	80	80	0
415	Sub Elec dev	23	22½	23	+ ⅛
1000	Un Eng & Fdy	45⅞	44⅛	45¾	+1¾
15	West Air Brake	50	50	50	0
5	Colonial Trust	305	305	305	0
8901					

UNLISTED.

Sales.		High.	Low.	Last Sale.	Ch'ge.
2660	Lone Star wi	‡35½	34⅞	35½	+ ½
375	Mayflower Drg	10½	10⅛	10½	0
5080	West Pub tc	‡38	36	38	+2
8115					

RIGHTS.

Sales.		High.	Low.	Last Sale.	Ch'ge.
2465	Lone Star Gas	7	6⅞	7	0

‡New high record.

Summary for the Week.

Sales.		High.	Low.	Last.	Ch'ge.
50	Ally Steel	74¾	74¾	74¾	− ¼
25	Am W Gl pfd	85	85	85	0
30513	Arkansas Gas	‡13⅛	9	13⅛	+4⅛
9571	Do preferred	8½	8⅛	8½	+ ⅜
2316	Armstg Crk	‡74½	71	74½	+3½
3165	Blaw Knox	44	41	44	+1½
100	Calorizing pfd	11½	11½	11½	− ½
11525	Carneg Mtls	21	18½	20	+2
40	Cent O Stl	22½	21½	21½	0
50	Col G & E	85⅛	85⅛	85⅛	...
320	Consol Ice	5	4¾	5	+ ⅜
70	Do preferred	26	25	25	+1
375	D L Clark	15½	15½	15½	− ½
150	Devonian Oil	9½	9	9½	+ ½
320	Dixie Gas	17	16	16	− ¼
285	Donahoes A	16	15½	16	+ ¼
20	Follsb pfd	95	95	95	0
100	Hach Lind	19½	19½	19½	+1
100	Do preferred	40	39	39	−1
1970	Har-Walk Ref	‡61¼	59¾	61	+1
50	Ind Brew	1⅝	1⅝	1⅝	0
200	Do preferred	3	2¼	2¼	− ¾
10	J & L Stl pfd	120½	120½	120½	− ½
1605	Kop Gas pfd	100	99	99⅞	0
210	Lib Dairy	32	32	32	−3
85	Lone Star Gas	85⅛	83½	84	+2
20	McKin Mfg	11	11	11	0
1107	Nat Erie A	26¾	26¾	26¾	+ ¼
70	Nat Firprf	20	20	20	0
225	Do preferred	37½	36½	37	+ ½
20	Penn Fed	4	4	4	0
100	Petrol Exp	30	30	30	+ ½
900	Pgh Brew	3¼	3¼	3¼	+ ¼
25	Pgh Inv Sec	23	23	23	−1½
95	Pgh Oil & Gas	3½	3½	3½	0
1501	Pgh Pl Glass	69½	67½	69½	+2
5655	Pgh Scr & Bit	28¼	27	27	−1
70	Pgh Stl Fdy	47	45½	46	−1
1350	Plymth Oil	24	23½	24	0
191	Prut Schaf pfd	30	29	30	0
140	Reymer Brs	22	21¾	21¾	−1
100	Ruud Mfg	41	41	41	−1½
100	Salt Crk Oil	3½	3½	3½	0
7000	San Toy Min	.06	.05	.05	+.01
725	Std Stl Prop	‡31	27¾	30½	+2¾
205	Std Stl Sprg	81⅛	80	80	+2½
425	Sub Elect dev	23	22½	23	0
50	Un Stl Cast	26½	26½	26½	0
1740	Un Eng & Fdy	45⅞	43¾	45¾	+ ¾
145	U S Glass	12	11½	12	0
215	Van Alloy Stl	80	76	77	−1
20	West Pn R pfd	94	94	94	+1
677	West Air Brake	51	47	50	+2½
25	West Elect	201	201	201	...
50	With Steel	45½	45½	45½	− ½
270	Do preferred	75	73¾	75	+3
53	Bk of Pgh N A	175	175	175	0
11	Colonial Trust	305	305	305	0
10	Duq Nat Bank	375	375	375	0
40	Peoples S & T	167	167	167	+1
86555					

UNLISTED.

Sales.		High.	Low.	Last Sale.	Ch'ge.
10599	Lone St Gs wi	‡35½	33¼	35½	+1⅝
2600	Mayflower Drug	10⅝	9⅝	10½	+ ½
21702	West Pb Sr tc	‡38	33⅞	38	+4
34901					

RIGHTS.

Sales.		High.	Low.	Last Sale.	Ch'ge.
737	Col G & E	6	5⅜	6	+ ⅜
6865	Lone Star Gas	7	6⅝	7	+ ¼
7602					

‡New high record.

Closing Bids and Offers.

Banks and Trust Companies—	Par.	Bid.	Asked.
Miscellaneous—			
Arsenal Bank	50	250	...
Bank of Pittsburgh N A	50	175	180
Bank of Secured Savings	50	90	...
Commonwealth Trust	100	325	...
Diamond National	100	...	625
Dollar Sav & Trust Co	100	450	475
Duquesne National	100	370	...
Exchange National	50	87	89
*Fidelity Title and Trust Co	25	190	...
First National at Pgh	100	400	...
Monongahela National	100	...	390
Peoples Savings and Trust	20	168	...
Third National	100	170	...
Union National	100	...	525
Union Trust Co	100	15200	...
Miscellaneous—			
Allegheny Steel	0	...	75
Aluminum Goods	0	30	32
Arkansas Nat Gas	0	12¾	...
Do preferred	10	8⅜	8½
Auto Finance Corp	0	6¼	...
Blaw Knox	0	44⅛	45
Carnegie Metals	10	20	20¼
Conley Tank Car pfd	100	102	...
Crand McK & Hend	0	24¾	25
D L Clark	0	15½	15¾
Devonian Oil	10	9	9½
Dixie Gas and Utilities	0	16	17
Donahoes "A"	0	16	16½
Hach Lind pfd	0	...	40½
Independent Brewing	50	1⅛	1½
Do preferred	50	...	2½
Joseph Horne	0	...	36
Liberty Dairy	0	...	32
*Lone Star (new)	0	35¼	35½
*Mayflower Drug	0	10¼	10½
National Erie A	0	26¾	...
Nat Fireproof	50	20	20¾
Do preferred	50	36½	...
Pittsburgh Brewing	50	3	...
Do preferred	50	7	...
Pittsburgh Plate Glass	25	69	70
Pittsburgh Scr & Bit	0	...	27
Pittsburgh Steel Foundry	0	...	40
Plymouth Oil	5	...	25
Pruett-Schaffer pfd	0	...	30
Standard Stl Propeller	0	30	...
Suburban Elec dev	0	...	23
Union Steel Casting	0	...	27
Union Storage	25	42	...
United Engineering	0	44½	...
*West Pub Ser tc	0	38	...
Wiser Oil Co	25	15	...
Witherow Steel	0	...	46
Do preferred	100	75	...

BONDS.

	Mat.	Bid.	Asked.
Independent Brewing 6s	1955	...	68
*Lone Star rights	0	7	...

*Unlisted.

Quotations on Odd Lots.

The following bid and ask prices were made on the Pittsburgh Stock Exchange on the "odd lot" call, but were not officially quoted because the amounts were less than 100 shares, the required unit for official quotations:

WANTED.		OFFERED.	
90 *A Vi Prd pfd	82	50 C McK & H	25
90 Har-Walk com	58	30 Pa Ind Units	97½
35 Consol Ice pfd	24	50 Follsb Br pfd	98
17 Armstg Crk	72	25 A W Glass pfd	85
25 Blaw Knox com	40	50 Har-Walk pfd	114
10 Dixie Gas pfd	70	10 Penn Fed pfd	95
5 Fid T & T	185	20 Reymer Br Inc	22
4 Penn Fed com	4½	20 Webster Hl com	2
OFFERED.		3 Blaw Knox com	43
50 Vn Ally Stl	81	10 Donahoes A	16
5 Hach Lind pfd	40	1 Firprf com	20
1 Mon Nt Bnk	390	20 McKin Mfg	11
25 Jos Horne com	36	25 Penn Fed com	4
25 Pgh Stl Fdy com	47½	25 Reymr Brs Inc	22

Rail Shares Feature New Market Flurry

By BRADAN WALL.
Universal Service.

NEW YORK, July 13.—Railroad stocks featured a more active Saturday half session. Utilities and favored industrials opened with a rush and several scored new high record prices before week end profit-taking, in the last hour, wiped out most of the early gains. The coppers turned weaker and comprised the only soft group.

Central led the closing ascension in the transportation groups moving 12¾ points to a new high, while Union Pacific sky-rocketed the same amount, Atchison advanced 8, Chesapeake and Ohio 8⅛, Canada Pacific 5¾, Allegheny Corporation 3½ and Rock Island 4 points.

Anaconda was the heaviest sold of the red metal group losing 3½ points. Steel registered another new high record level early but closed slightly lower for the half session as did most other standard industrials. Foreign exchange held firm in quiet trading. Cotton continued to feel the effect of bearish crop advices while wheat and other grains added to their recovery.

RUMOR IS DENIED

Powerful interests in the General Motors Corporation declare there is no foundation for reports that the DuPonts are planning to dispose of their stock to a new holding company. From the action of the stock, however, it would seem that there is some disturbing feature that has not come to light as yet. Reports from Detroit indicate that the second quarter earnings were satisfactory. In fact, it is stated that net will be the largest ever shown for the second three months of the year. There is confidence that the third quarter will show equal gain as compared with a year ago. Raskob and Pierre DuPont are on vacations, but when they return it is likely that the mysterious rumors that have been disturbing the market for the shares will be killed.

Electric Investors, National Power and Light and other utilities and power stocks mentioned here continued to feature dealings. The erroneous brokerage advice to sell off a month or so ago has helped the utility interests in their operations. As stated at that time the plans of the most powerful group in the field have not been fully consummated and will not be until several other combinations are put through involving splitting up of stocks and valuable subscription rights to stockholders. Copper shares indicate that there is growing fear there will be further reduction in the price of the red metal. The completion of Anaconda's recapitalization was the tip-off on the copper group.

RAIL RUMOR GROWS

Alleghany Corporation's strength was enhanced by the continued rumors that Lorree interests had been holding important conversations with the Morgan-VanSweringen group. Up until a few years ago Loree's activities were affiliated with the other railroad bankers. There was more or less feeling aroused among railroad executives in that group, however, so that now the belief is growing that the Lorree holdings of Missouri, Kansas and Texas and some other roads may show up in the Alleghany list of assets. Both American Can and Continental Can continue the subject of favorable advices. The best year in history is forecast for the canning industry, so that extra dividends are forecast for both companies.

The Money Market.

Following are the comparative figures issued by the Pittsburgh Clearing House yesterday.

	Exchanges.	Balances.
Yesterday	$ 32,963,646.83	$14,139,937.46
Week ago	32,967,713.64	13,571,639.21
Year ago	31,454,990.80	14,422,812.93
For the week	196,980,622.68	85,476,399.39
Prev week (5 days)	193,981,684.82	76,894,514.98
Same week last year	171,403,618.80	74,718,812.41

Weekly Bank Clearings.

NEW YORK, July 13.—(AP.)—The weekly statement of the New York Clearing House shows: Total surplus and undivided profits, $10,282,800, increase; total net demand deposits (average), $262,477,000, decrease; time deposits (average), $1,398,000, increase; clearings week ended today, $8,699,418,680; clearings week ended July 6, $9,951,908,876; clearings this day, $1,489,487,689.

Foreign Exchanges.

NEW YORK, July 13.—(AP.)—Foreign exchanges steady; quotations, Great Britain in dollars, others in cents:

Great Britain demand, 4.84⅛; cables, 4.85; 60-day bills on banks, 4.79¾. France—Demand, 3.91⅛; cables, 3.91½. Italy—Demand, 5.22⅜; cables, 5.23. Demands—Belgium, 13.89; Germany, 23.79; Holland, 40.11⅛; Norway, 26.63; Sweden, 26.78⅛; Denmark, 26.62; Switzerland, 19.226; Spain, 14.50; Greece, 1.29⅛; Poland, 11.25; Czecho-Slovakia, 2.95⅜; Jugo Slavia, 1.75⅝; Austria, 14.05; Rumania, .59⅛; Argentine, 42.00; Brazil, 11.86; Tokio, 45.40; Shanghai, 58.00; Montreal, 99.48 7-16.

Cottonseed Oil Market.

NEW YORK, July 13.—(AP.)—The cottonseed oil market was dull and entirely devoid of a feature. The price situation was largely nominal, closing 5 points higher to 5 points lower. A few of September were done at 9.77, but aside from that interest was at a complete standstill. The slight decline in cotton evidently offset the firmness of lard and grains. Sales, 200 barrels. Prime crude nominal; prime summer yellow, spot, 9.60; July closed 9.60; September, 9.70; October, 9.74; December, 9.72; January, 9.74.

Philadelphia Stocks.

Stocks—	Bid.	Ask.
Almar Stores	....	5⅞
American Stores	....	70⅞
Elec Storage Battery	87¼	....
Lehigh Valley	....	94
Lehigh Navigation	150	....
Pennsylvania R. R.	....	94
Phila Rapid Transit	....	54
Do preferred	....	49¼
Reading	115¼	....
U. G. I.	....	280
York Railways, pfd	....	36⅜

COTTON LOWER, MARKET EASY

NEW YORK, July 13.—(AP.)—The cotton market was lower today under selling promoted by favorable weather reports and relatively easy Liverpool cables. October contracts sold off to 18.21 and closed at that figure, with the general market closing barely steady at net declines of 4 to 11 points.

The opening was steady at a decline of 4 to 7 points in response to the lower Liverpool cables. There was some trade buying as well as week-end covering, which absorbed the initial offerings and caused rallies of a few points from the lowest during the first few minutes. The selling attributed to further week-end liquidation and some pressure from local or commission house sources continued, however, and became a little more active in the late trading. It seemed to be stimulated somewhat by a favorable week-end weather forecast which was regarded as pointing to continued favorable conditions during the coming week, while there was comparatively little demand in evidence after the early buying had been supplied. January sold off to 18.50, or 5 points net lower, and closing prices were at the lowest of the day.

General business was very quiet and much of it was attributed to evening-up for over the week-end.

Week-end reviews of the goods market here came in for comparatively little comment, and attention generally seemed to center on southern crop and weather advices.

Spot cotton 17.95c. Range on futures reported by A. E. Masten & Co.:

	Open.	High.	Low.	Close.
January	18.50	18.54	18.50	18.51
March	18.74	18.76	18.72	18.72
May	18.81	18.85	18.81	18.82
July	17.80	17.95	17.95	17.95
October	18.25	18.33	18.21	18.21
December	18.52	18.57	18.50	18.50

LIVERPOOL, July 13.—(AP.)—Cotton, spot in limited demand; prices higher; American strict good middling, 11.03d; good middling, 10.63d; strict middling, 10.43d; middling, 10.23d; strict low middling, 9.93d; low middling, 9.63d; strict good ordinary, 9.23d; good ordinary, 8.83d. Sales, 3,000 bales, including 1,600 American. Receipts, 100 bales, all American. Futures closed quiet; July, 9.81d; October, 9.77d; December, 9.77d; January, 9.78d; March, 9.83d; May, 9.85d.

Butter, Eggs and Cheese.

PHILADELPHIA, July 13.—(AP.)—Live poultry, fowls, not leghorns, 34@36c; broilers, Plymouth Rock, smaller sizes and poor qualities, 29@39c; leghorns, broilers, 2 pounds or over, 29@30c; smaller sizes, 26@28c. Butter, 89 to 91 score, 40@42c; 86 to 88 score, 37@38½c.

NEW YORK, July 13.—(AP.)—Butter unsettled; receipts 12,032. Cheese steady; receipts 139,921. Eggs firm; receipts 17,546. Pacific Coast white extra, 42½@44c; extra first, 39@42c. Poultry, live steady, unchangd; dressed firm; chickens, fresh, 30@44c; fowls, fresh, 25@35c.

CHICAGO, July 13.—(AP.)—Butter unchanged; receipts 18,182 tubs. Eggs unchanged; receipts 13,242 cases. Poultry alive, steady; receipts one car; prices unchanged; hens, 28c.

Rubber Market.

NEW YORK, July 13.—(AP.)—Rubber—Spot-smoked ribbed, 21¼c; futures opened quiet; July, $21.50; September $21.90; December, $22.90.

Bid and Ask Prices on Inactive New York Stocks

	Open.	High.
Abitibi Po & Pap pref	80	83
Abraham & Strauss	120	125
Adams Express	590	625
Adams Mills	31	32
Advance Rumely pref	57	58¼
Alabama & Vicksburg	108	...
Albany Pref Wrap Pap	16	17½
Albany & Susq	198½	215
Allegheny & Western	105	...
Alliance Realty	120	...
Allied Chemical & Dye pf	120⅛	121¼
Amalgamated Leather pfd	45	50
Amer Agric Chemical pref	42	44
American Bank Note pref	59½	60
American Beet Sugar	15¼	15½
Amer Brake Shoe Fdy pref	117	119½
Amer Brown Boveri pref	81	83
American Can pref	137	138
American Express	325	495
Amer Foreign Power pref	85	96
Amer Hide & Leather	6¼	7
Amer Home Products	92½	93½
American Ice Sec pref	93	94½
American La France pref	52⅛	60
American Locomotive pref	117	119
American Mach Fdy pref	212	...
American Metal 6% pref	122	124½
American Piano	4½	5
American Pow & Li 6% pf	73½	74
Amer Rad & Sta San pref	135	...
American Seating	32¼	33
Amer Ship & Com	3½	3¾
Amer Smelt & Ref pref	133¼	135
American Snuff	180	184
Do preferred	100	107
American Sumatra	37	38
Amer Tel & Cable	24¾	26½
Amer Type Founders pref	109	110
Amer Water Works 1st pref	99	100
American Woolen pref	40	40½
Amer Writ Paper ctfs	11⅛	12
Do 6% preferred	41½	43
American Zinc & Lead pref	92	96
Anaconda Wire & Cable	65½	70
Anchor Cap pref	...	112
Ann Arbor	51¼	...
Archer Dan Mid pref	110	114½
Armour of Ill pref	73¾	74
Arnold Constable	20	21
Art Loom Corp	24	25
Art Metals	28	28½
Assoc Dry Goods 1st pref	89	91
Do 2nd pref	96⅛	98
Atlantic G & W I	61	63
Austin Nichols pref	34½	37
Austrian Cred Anstalt	53½	57
Auto Sales Corp	30¾	30¾
Autostrop S Raz A	42½	45
Baldwin Loco	240	248
Baltimore & Ohio pref	76	77
Bamberg Co pref	108	109
Barker Bros pref	93	93½
Barnet Leather	7¾	11
Bayuk Bros	96	100
Beech Creek R R	35	41
Beech-Nut Packing	82	84
Bloomingdale	49	50
Do pref	99	104
Blumenthal (S) pref	95	100
Booth Fisheries	6¾	7¼
Botany C M A	9	10
British Steel	...	...
Brockway Motor Truck pref	105¼	108
Brooklyn Edison	350	500
Brooklyn Manhattan pref	82	85
Brown Shoe	46¼	46¾
Buffalo Roch & Pgh	99	100
Do preferred	100	...
Buffalo & Susq	67	70
Burns Brothers A	105	118¾
Butterick	31	31½
Byers (A M) Co pref	112	113
California Pet	27	29
Canada Southern	55	59
Canada Pacific 1st paid	235	238
Do full paid	225	230
Carolina Clin & Ohio	82¼	83
Case Threshing Mach	370	371
Cavanagh Dobbins	22½	23
Celotex Co pref	85	95
Central Aguirre	32½	34
Central Alloy Steel pref	109½	110½
Central R R of N J	340	348½
Century Rib Mills	11¼	14
Chicago & Eastern Ill	32	36
Chicago Ind & Louis pref	72¼	...
Chi St Paul M & O pref	...	120
Chile Copper	72½	100
Christie Brown	85	115
Cin San Cleve pref	66¼	...
City Ice & Fuel pref	100	102
City Investing	185	...
City Stores A	19	49¼
C C C & St L	265	275
Cleveland & Pgh	76	82
Do special	44	...
Cluett Peabody	54½	56
Coco-Cola A	46¾	47
Collins & Aikman pref	93	93½
Colo Fuel & Iron pref	133	135
Col & Southern 1st pfd	68	72
Col Gas & Electric pfd	106¾	107
Com Credit 1 pfd ex-war	89	92
Do 1st preferred	96	98¾
Com Invest Tr 6½% pfd	92	94¼
Do 7% preferred	101¾	104½
Do warrants	51¼	54
Conde Nast Pub	73½	75
Congress Cigar	70½	72
Conley Tinfoil Sta	[illegible]	[illegible]
[illegible]	[illegible]	[illegible]
Havana Elec Railway	8½	9
Hawaiian Pineapple	65	67
Helme (G W)	103½	112
Harshey Chocolate pref	106	106½
Hocking Valley	498½	503
Hoe (R) Co	28	29⅞
Homestake Mining	72½	75
Household Products	65	66
Illinois Central pref	144	150
Indian Motorcycle	20	20¾
Indian Ref ctfs	41⅝	41¾
Industrial Rayon	85	89
Ingersol Rand pref	110	111
Inercontinental Rubber	9¼	9⅞
International Ag Chem	9⅛	9½
International Bus Mach	235	240

	Open.	High.
Internationl Harvester pref	139	140
Internatl Nickel Ltd pref	120	...
International Paper	50	70
Do 7% pref	85	90
International Ry of C Am	48¾	51
Do ctfs	44½	53
International Salt	73½	75
International Silver	134	137½
Int Dept Store pref W war	120	124
Iowa Central	2½	3½
Iron Products	...	68¾
Island Creek Coal	52	52½
Joliet & Chicago	138½	...
Jones Tea	...	27
K C Southern pref	64	65½
Keith Albee Orpheum	36½	40
Kelly Springfield 6% pfd	75	84
Kraft Phoenix Cheese pfd	95	98
Kresge Dept Strs pref	73	74½
Kresge (SS) pref	112¾	114¼
Kress & Co	91	96
Kuppenheimer (B)	37½	42
Laclede Gas	...	250
Lehigh Port Cement	49½	50¼
Lehigh Val Coal pref	38	39¾
Lehn & Fink	51½	52
Loew's Corp pfd x-war	...	90
Long Bell A	24½	25
Loose Wiles 1st pref	116	116½
Lorillard Tob pref	90	91
Louisiana Oil pref	92	93
Ludlum Steel pref	113	117
MacAndrews & Forbes	39⅛	41
Mackey Co	150	180
Mahoning Coal R R	...	925
Mallinson & Co	24	25
Manati Sugar pref	42	43
Mandel Bros	25	27
Manhattan Elec Sup	26¾	27¼
Manhattan Guaranteed	65	68
Manhattan Shirt pref	119	...
Maracaibo Oil	13	13½
Market Street Rys	2½	3¾
Marlin Rockwell	74	76
Martin Parry	9½	12
Mathieson Alk Wks pfd	122	125½
Maytag Co 1st pfd	85	86
McCrory Stores B	98	100
McIntyre Mining	15¼	15½
Mengel Co pfd	...	100
Met Goldwyn Pic pfd	24½	25½
Mexican Petroleum	202	252
Michigan Central	880	2000
Miller Rubber	17	17½
Mil El Ry & Lt pfd	103	109½
Minn St P & S S M pfd	76	79
Moon Motors	4	4¼
Morris & Essex	77	82
Morrell & Co	76¾	...
Moto-Meter A	20	20¾
Mullins Body pfd	88	89
Munsingwear	58	58½
National Bellas Hess pfd	109	110
National Biscuit pfd	141½	141¾
National Distillers pfd	108	108¾
National Lead pfd A	138¼	139
National Radiator pfd	19	20
Nat Ry Mex 1st pfd	4½	5½
National Supply pfd	115	115¾
New Orleans Tex & Mex	140	148
New York Dock pfd	83	91
New York & Harlem pref	106	295
N Y Lack & Western	105¼	108
New York State Ry	...	14
Norfolk & Western pref	85½	...
North American pref	52½	53
Northern Central	83¾	85
Norwalk Tire & Rubber	2¾	2¾
Northwestern Tele	47	49
Nunnally Co	5¾	7
Oil Well Supply	18½	19
Omnibus Corp pref A	...	85
Oppenheim Collins	70	72
Orpheum Circuit	47	50
Otis Elevator pref	121¾	126
Outlet Co	81	85
Owens Illinois Glass Co	78½	78½
Pacific Mills	29½	30½
Pacific Tel & Tel pref	125¾	130
Pan Amer Western B	14	14½
Panhandle Prod & Ref	9¼	9½
Park & Tilford	55	60½
Pathe Exchange A	18¾	19½
Pennock & Ford	108	109
Penna Dixie Cement pref	51	59
Peoples Gas & Coke	7¾	8½
Peoria & Eastern	29	32
Pere Marquette pref	92	94
Philadelphia Co	200	206
Do 5% preferred	49	50
Do 6% preferred	51½	52½
Phila Rapid Transit pref	49½	...
Phillips Jones	48½	50
Phoenix Hosiery	23¼	23½
Pierce Arrow pref	84	86
Pierce Oil pref	38¼	40
Pgh Chi Cin & St L	97½	105
Pittsburgh Coal	66½	68
Pgh Ft Wayne & Chi	131¼	146¼
Pgh McK Young	51	53
Pittsburgh Terminal	25¼	26
Pgh Y & Ash R R pref	147¼	...
Porto Rican Tob A	77	78
Postal Tel & Cable pref	102¼	103¼
Pressed Steel Car pref	75	77
Prophylactic Brush	50	51
Pub Serv of N J 5% pref	95¼	95¼
Pure Oil preferred	112¼	113¾
Radio Corp preferred	54¼	54¾
Railway Sec	74½	75¼
Rand Consol Mines	[illegible]	[illegible]
[illegible]	[illegible]	[illegible]
Ward Baking pfd	78	80
Warren Brothers 1st pfd	45	47
Webster Eisenlohr	91½	93
Do 5% preferred	80	100
Wells Fargo Express	3¾	4½
Wesson Oil & Snowdrift pf	60½	62
West Penn Electric A	103½	104
West Penn Power 6% pfd	105¾	107
West Dairy Prod A	48½	54
Western Maryland 2d pfd	46	47
Westinghouse Elec 1st pfd	180	185
Weston Electric Inst	39½	40
Wheeling & Lake Erie	99¼	110
White Rock Min Springs	45	48
White Sewing Machine pfd	43	45½
Willys Overland pfd	95¼	97¼
Worthington Pump pfd A	85	86

Mirrors of the Market

	Saturday.	Friday.	Week Ago.	Month Ago.	Year Ago.
Sales, stocks	2,241,310	4,759,180	1,586,260	1,264,420	510,630
Sales, bonds (add 000)	6,284	13,191	5,261	4,212	3,365
Average, 20 rail stocks	*174.78	169.95	168.00	155.88	136.48
Average, 30 industrials	345.94	346.37	344.66	314.36	267.77
Corn	.95⅛	.94⅛	.94⅛	.91½	1.05½
Wheat, Chicago	1.29	1.25⅝	1.21½	1.07⅞	1.29¼
Sugar	....	2.03	....	....	....
Cotton, New York	17.90	17.98	18.00	18.27	21.48
Copper, per pound	18.00	18.00	18.00	18.00	14.75
Steel billets, per ton	36.00	36.00	36.00	36.00	32.00
Sterling (par $4.86⅝)	4.85	4.85	4.84⅞	4.85 1/16	4.85¼
Francs (par 3.92c)	3.91 1/16	3.91 1/16	3.91 1/16	3.90⅞	3.91½
Lire (par 5.26c)	5.23	5.23 1/16	5.23 1/16	5.23 1/16	5.24 1/16
Marks	23.82	23.82	23.81¼	23.85	23.82¼
Call money	....	9%	....	....	....
Time money	....	7½	....	....	....

	Friday.	June, '29.	June, '28.
Irving Fisher's Commodity Price Index.	98.2	97.	98.

The 20 Most Active Stocks of the Week.	Sales this Week.	Close this Week.	Change in Week.	Month Ago.	Year Ago.	Earns per Share.	Div.	Yield.
Allegheny Corp	977,000	49⅞	+ 8⅝	35¾	....	......	....	.....
United Gas Imp	775,800	55½	+ 7½	42⅞	26⅝	*$ 9.82	$1.00	1.80%
United Corp	695,900	67½	+ 1⅛	63¼	....	†$ .24	....	.....
Radio	636,600	78⅝	− 8⅞	83½	41⅞	†$ 3.20	....	.....
United States Stl	611,800	202⅜	+ 6	175⅝	136	‡$ 5.04	$7.00	3.46%
American Rad'tor	574,000	51	+ 1⅛	45⅛	34⅞	†$ 2.27	$1.50	2.94%
Anaconda	519,100	113⅞	− 2¼	112½	66⅝	†$ 7.32	$7.00	6.15%
Con Gas	482,100	142⅝	+15⅝	118¼	73⅞	†$ 4.52	$3.00	2.11%
Bethlehem Steel	445,400	118¼	+ 6¼	106⅝	54¼	‡$ 6.55	$4.00	3.35%
Int Tel Tel	378,900	112¾	+ 3	83⅝	55½	§$ 2.51	$3.00	2.66%
Columbia Graph	375,100	67	− 2½	59¾	62½	§$ 2.30	$ .29	.37%
Montgomery-Wd	320,300	125	+10⅝	112¼	155	†$ 4.77	$2.50	2.00%
Std Gas Elec	302,600	133½	+15⅝	107⅛	63½	†$ 6.51	$3.50	2.62%
Radio K O	291,400	39	+ 1	31⅜	....	‡$ .22	....	.....
Chrysler	290,700	71½	− 7¼	74½	71½	†$ 4.52	$3.00	4.26%
Hahn Dept Strs	286,100	38	+ 3	37½	....	......	....	.....
American Can	266,000	167	+ 9¼	141½	83⅝	†$ 6.86	$3.00	1.79%
Atlantic Refining	266,000	68⅞	− 8½	69½	35⅝	†$ 7.72	$1.25	1.81%
Remington Rand	239,100	44⅝	+ 6	29⅜	39⅝	‡$ 1.15	....	.....
Gold Dust	230,300	70	+ 3¾	62	43	†$ 3.71	$2.50	3.57%

*New high. †1928. ‡First quarter, 1929. §Period January 8 to April 23, 1929.

LETTERS FROM INVESTORS

Conducted by LEO HILLMANN.

FRIEND'S ADVICE

A. B.—Recently, I told a friend I had saved $8,000, which I wanted to invest. He suggested the purchase of the following stocks: Ten shares each Postal Telegraph and Cable preferred, Chicago, Rock Island and Pacific preferred, Electric Power and Light preferred, American Sugar Refining preferred and General Cigar preferred. What is your opinion?

Ans.—Your friend has selected fine stocks, though he might have included a few bonds. If you elect to follow his plan, however, the total cost will be less than $5,500, the annual income $350, or 6.4 per cent. This leaves over $2,500 for the savings bank, which should be ample.

EARNINGS GOOD

W. B.—I own 20 shares Texas Gulf Sulphur bought at 79. A friend told me to sell at once as a competitor had discovered a new sulphpr mine, which would tend to decrease the company's earnings.

Ans.—Discovery of a new sulphur mine does not bring that property at once into competition with established producers. Where is this mine? Who is back of it? Texas Gulf Sulphur earns plenty for dividends, which have been paid since 1921. The company, which has competition now from another big concern, is the world's largest producer of sulphur. It has no funded debt. Capitalization is 2,540,000 shares, no par. Earnings of $5.72 a share in 1928 contrasted with with $4.76 in 1927 and $3.69 in 1926; in the first quarter of current year, they were $1.53 a share compared with $1.22 for corresponding period in 1927. A sale now would mean a small loss, but why sell?

SOUND BONDS

Mrs. S. S.—I am a widow, self-supporting. I have $3,000 in a savings bank which I want to invest. What is your opinion of a purchase of S. W. Straus 6s?

Ans.—S. W. Straus first mortgage 6s are sound. But don't you think you should keep at least $1,000 cash in the bank for emergencies? You could invest $2,000, on which the income will be $120, or about $40 more than the bank pays.

GIVE FACTS

F. W.—What is your opinion of a purchase of American Sumatra Tobacco, United Cigar Stores, F W. Woolworth, Chrysler and General Motors at current levels?

Ans. — F. W. Woolworth, Chrysler and General Motors are prominent in their respective lines. Their dividend records are good. American Sumatra Tobacco and United Cigar Stores common are speculative. The dividend record on the former is irregular and earnings for the latter have been affected by cigarette price-cutting. What securities do you already own? How many shares of stock can you buy? Maybe you need bonds, too.

LOSS SLIGHT

A. S.—A few months ago I bought 20 shares Packard Motor at 148. Shall I hold or sell? Did I pay too much?

Ans.—No one could tell you; in fact, we do not believe anyone knows future prices. All can guess. Were you to sell Packard Motor now you would lose about $200. The income is protected. In nine months to May 31, earnings were $7.82 a share, compared with $5.92 for similar period in 1928 exclusive of results from production of Diesel engines for airplanes. Dividends at varying rates, with extras, have been paid since 1916, with the exception of 1921. Under recently announced plan, stockholders of record September 3, will receive five new no par shares for each old share of $10 par. No dividend policy has been announced for the new stock, but it should compare favorably with former distributions.

THREE STOCKS

T. D.—I own stocks and bonds bought on your approval. Please suggest three stocks for a $3,500 investment.

Ans.—It is too bad you did not mention the securities you own. We may duplicate them. However, you can get ten shares each Dovoe & Raynolds first preferred, Cities Service preferred and Penick & Ford preferred for about $3,100. The income will be $200. The remaining $400 may serve as an impetus for further savings.

WANTS STOCK

Miss G. R.—I am a business woman, steadily employed. I own $1,000 each Hearst Publications 6½s, 1947, and Southern Colorado Power 6s, 1947. I have saved an additional $2,000 and want to buy stock. What do you suggest?

Ans.—Would it not be well for you to keep $1,000 cash in the bank? It may come in handy. Get ten shares North American Edison preferred, costing about $1,000, with income of $60. Your two bonds are excellent.

KEEP IN THE BANK

W. W.—I own no stocks or bonds, but during the past fifteen months have saved $1,000. I am anxious to buy a stock that can be sold at a profit later in the year. I prefer to have you select it.

Ans.—We are grateful for the faith you show in us, but we never advise speculators. Our advice is based on investment principles. Instead of looking for a profit you should protect your meagre savings. Leave the money where it is. Try to build up the amount to $2,000. Then write to us again.

SEEKS CRITICISM

E. L.—I am middle-ages, with one dependent. I write to you every six months for criticism of my list, as follows: $4,000 each Title Guarantee and Trust 5½s, S. W. Straus 6s, $1,000 each Dominion of Canada 5s, 1952, American Water Works and Electric 5s, 1943, Crown Willamette Paper 6s, 1951, Dodge Brothers 6s, 1940, Hearst Magazines 6s, 1938, New York Central 5s, 2013, Armour of Delaware 5½s, 1943, $500 each Middle West Utilities 5½s, 1931, Illinois Bell Telephone 5s, 1956, Western United Gas and Electric 5½s, 1955, Chicago, Burlington and Quincy 5s, 1971, 20 shares North American preferred, 15 General Motors, 10 each Victor Talking Machine prior preferred, American Ice preferred, Republic Iron and Steel preferred, Bangor & Aroostock preferred, six Atchison, Topeka and Santa Fe and five Public Service of New Jersey, 7 per cent preferred. What shall I buy to replace Victor Talking Machine prior preferred, called August 1?

Ans.—Although you say nothing about a bank surplus, we suppose you have enough cash on hand to take care of any exigencies. As a substitute for Victor Talking Machine prior preferred, get ten shares Utilities Power and Light preferred for about $1,000, bring $70 income. You list requires no unfavorable comment. The bonds are well-rated and you may rely on income from the stocks.

HOUSEWIFE SAVES

Mrs. M. M.—I am a housewife. From my allowance during the past six years I have managed to save about $2,100, which I want to invest for better income. What do you suggest?

Ans.—Have you thought of buying bonds? On a $1,500 purchase of S. W. Straus first mortgage 6s, you could get an income of $90, which is about $20 more than the bank pays. Leave the rest in the bank for emergencies.

ANOTHER STOCK

E. F.—Your previous advice was splendid. I bought American Telephone and Telegraph and Electric Power and Light preferred and am well-pleased. Now, I want to know what you think of a purchase of International Telephone and Telegraph.

Ans.—International Telephone and Telegraph yields about 2 per cent. Is that enough? The company is the leader in private telephone operation and supply outside of the United States and controls an extensive cable system. Dividends of $6 a share were paid on the old stock from organization in 1920. Following three-for-one split-up in May the new stock was put on a $2 a share anual basis. Keep the two stocks you now own.

TO DIVERSIFY

E. W.—I own 15 shares Standard Gas and Electric preferred, 10 each General Cable preferred, North American Edison preferred, American Ice preferred, Republic Iron and Steel preferred, eight New York Central and seven American Telephone and Telegraph. I have an additional $3,000 for investment. What shall I buy?

Ans.—It is time you bought bonds now. Leave $1,000 in the bank. Invest the rest. Get $2,000 Prudence Company 5½s. They are guaranteed as to principal and interest. The income of $90 is an increase of $20 above savings bank interest. You have shown good judgment so far. Income from your stocks is well-protected. When you have built up your surplus to $2,000 again, it would be well to buy more bonds.

INVESTORS' INFORMATION SERVICE

The Pittsburgh Sun-Telegraph will be glad to answer for its readers inquiries about investments in stocks and bonds. It will give the best available information from the most authoritative sources. This service is entirely without charge, and all letters will be held in strictest confidence. Every inquiry must contain name and address of the writer and a 2-cent stamp for reply. If the inquiry is of general interest it will be answered in the Sunday Sun-Telegraph. The Sun-Telegraph can not undertake to answer inquiries over the telephone.

SUN-TELEGRAPH INVESTORS' SERVICE
Pittsburgh Sun-Telegraph
Pittsburgh, Pa.

NEW YORK PRODUCE EXCHANGE

NEW YORK, July 13.—Following is a summary of stock transactions on the New York Produce Exchange today:

Sales.	INDUSTRIAL.	High.	Low.	Last.
32100	As. Gas & Elec	38	37½	37⅝
4100	Do rights	13	11	13
1400	Auto Stand	9¾	9¼	9¾
200	Big Missouri	1⅝	1⅝	1⅝
4500	Cab & Wir BWI	5¾	5½	5¾
300	Cen Am Min	5¾	5¾	5¾
200	Choctaw Clay	14⅛	14	14⅛
100	Clarmont Inv	13	13	13
100	Det & Can Tun	5⅝	5⅝	5⅝
100	East Util A S	42	42	42
100	Do conv	16¾	16½	16¾
900	Elec Pow Asso	62½	60	60
800	Do A W I	56	54½	54½
200	Food Products	12⅝	12⅝	12⅝
300	Gen The Eq wi	31	30½	30¾
200	Imp Eagle	1⅛	1⅛	1⅛
500	Ind Ban Ch A	12½	11¾	11¾
300	Insull Util	65¾	65¾	65¾
200	Intl Ut Bkrs w	15	14¾	15
500	Jenkins Tele	...	...	...
500	Kane Stores	28½	27¾	28½
100	Kinner Air	1⅞	1⅞	1⅞
	PRODUCE EXCHANGE.			
300	Maple Prod A	13¼	13	13¼
500	Merlin Prod	3⅝	3⅝	3⅝
200	Moth Uts	28	27	28
300	Natl Copper	4¼	4¼	4¼
200	No Butte Mg	6⅝	6⅝	6⅝
1200	Pet Conversion	15½	14¾	15
200	Sheldon Mining	1⅛	1⅛	1⅛
100	Shell Oil pfd	100	100	100
200	Splitdorf 6Bth	7¼	7⅛	7¼
200	Swed Ballbrg	69½	69½	69½
300	Technicolor, Inc	75	73	73
300	Union Cigar	4½	4⅛	4½
400	U S Com Air A	16⅞	16⅝	16⅞
	BANKS.			
70	Bank Am N A	221	221	221
80	Chase N Bk wi	208¾	208½	208½
	INSURANCE COMPANIES.			
800	Public Fire Ins	29⅞	27⅞	29⅞
100	Seaboard Fire	19⅞	19⅞	19⅞

Total sales—55,303 shares.

Steel Prices.

NEW YORK, July 13.—(AP.)—Steel prices unchanged.

THE DAY IN WALL STREET — Official Quotations

.·. Complete Transactions on New York Stock Exchange .·.

Following is the official record of transactions on the New York Stock Exchange yesterday:

1929 High	1929 Low	Stock and Div. Rate $	Sales	Open	High	Low	Last	Net Ch'ge	Closing Bid	Closing Ask
		—A—A—A—A—								
54⅞	38⅛	Abitib P&P	200	42	42	42	42	−1	41½	42½
104⅞	27	Ad Rumely.	300	37⅛	37⅛	37⅛	37⅛	−⅞	38⅛	39
4⅞	1¾	Ahumad Ld	700	1⅞	1⅞	1¾	1¾	−⅛	1¾	1⅞
167½	95⅛	Air Reduc3	3600	164¾	167½	162¾	167½	+8¼	162	168
48⅞	37¼	Air El A2½	700	43⅞	43⅞	43⅞	43⅞	+⅞	42¾	43
11¼	4½	Ajax Rub..	100	5½	5½	5½	5½	−⅛	5½	5⅝
10¼	4½	Alaska Jun.	600	5⅞	5⅞	5⅞	5⅞	+¼	5⅞	6
50¼	27⅝	Allegh Crp1	31300	49½	50¼	47¾	49⅞	+3½	49¾	50
117¼	99⅛	Pf ww 5½	1000	114½	117¼	114½	117¼	+2¾	120	..
117½	100⅜	Pf rct 5½.	2200	117	117½	116½	117½	+5	117	119½
346¾	241	Alld C&D 6	1300	340	341	340	340	−½	336	342
280	166	Allis Chal7.	1800	277	278½	276½	276½	+½	276	276¾
11⅛	5	Amal Leath	100	6	6	6	6	...	6	6½
42⅝	22½	Amerad C2	1100	32	32⅜	31¾	32⅜	−⅛	31½	32½
23⅝	10⅛	Am Agr Ch	100	12¼	12¼	12¼	12¼	+½	11¾	12
148⅝	110	Am B N 3‡	400	148	148	146¾	146¾	−1⅝	146	147
73¼	40½	Am Bosh M	500	56⅞	56⅞	56	56	−¼	56	56½
62	45	Am Br Shoe Fdy 2.40..	200	57¼	57¼	57	57	−⅝	56¾	57
34⅝	15⅛	Am Br Bov.	1200	29⅞	30⅜	29⅞	30⅜	+⅛	30¼	30½
169	107¾	Am Can 4‡.	18000	168	168	165	167	−1	166⅞	167
106½	92	Am C&F 6.	1400	100	100½	100	100½	+⅛	100½	101
120	114	Do pfd 7..	100	116	116	116	116	...	116	117
85½	70¼	Am Chn pf7	200	81	81½	81	81½	+½	81½	82
66¾	46¾	Am Chicle2	800	65½	66	65½	65¾	+⅛	65½	66
55	43½	Am Com Al 1.60†	700	48	48	47½	47½	−½	47½	48
47¾	23¾	Am En Til2	200	31	31	31	31	−⅛	30½	31
88	83¼	Am Eur Se	400	84	88	84	85	+1¼	84¾	85
138⅞	75¼	Am For Pw1	11300	120½	120¾	119	119½	−⅛	119½	120
108½	104	Do pfd 7.	100	106½	106½	106½	106½	+⅞	106	107
103	88	Do 2nd pfd	400	94¼	94¼	94¼	94¼	...	93½	94½
42	24⅛	Am Ha SS1	2000	38	39⅛	37⅞	39⅛	+½	39	39½
48⅛	38	Am Ice S 3‡	3300	47⅞	48	47½	47⅞	+⅞	47¾	48
76¼	52½	Am Int 2†.	5400	74½	74½	72¾	73⅝	+⅝	73½	73¾
8⅞	4½	Am La Frn	100	4⅞	4⅞	4⅞	4⅞	...	4¾	4⅞
130	102⅝	Am Loco 8	6100	127⅞	130	127⅞	130	+2¾	129½	130
188¾	147¼	Am Mc F 4	200	186¾	186¾	186¾	186¾	+1¾	186	187
81¾	50	Am Metal 3	500	64½	65⅛	64½	65	+⅛	63½	64
98½	66	Am N G p 7	...	66½	66½	66	66	...	66	66¾
55	18½	Am Plan pf	...	25	25	25	25	+3	20	25
147	81⅛	Am P&L 1†.	11600	147	147	146½	146½	−2¼	146½	148½
84¾	79	Do 5% ps 5	300	81⅜	81½	81⅜	81½	+½	81	81⅞
53¼	40⅛	Am R&Sta San 1½...	17100	51⅝	51¾	50¾	51	−¼	51	51¼
64¾	43⅛	Am Rep...	100	45	45	45	45	−⅛	44½	45
134⅝	106½	Am R M 2†	1800	133	133¼	132	132⅜	+¼	132	132½
74¾	61	Am Sf R 5‡	100	66	66	66	66	+⅞	65¾	65⅞
102¼	81½	Am Ship 8	...	95	95	95	95	+3	95	98
124¾	93½	Am S&R 4	9500	109	109½	106⅜	106⅞	−2	106⅞	107
79⅞	56	Am Stl F 3	100	65	65	65	65	...	64⅞	65½
120	110	Do pfd 7.	...	112½	112½	112½	112½	+1½	110½	112
85	65	Am Stores 2	200	70	70	70	70	...	70⅛	70½
94¾	71½	Am Sugar 5	1700	85	85⅞	84½	85⅞	−⅛	85¼	86
111	104⅜	Do pfd 7.	100	107	107	107	107	...	107	107½
250	193¼	A T & T 9.	18600	247¼	250	246	250	+3⅜	249¾	250
186½	160	Am Tob 8	1000	183¾	183¾	182⅞	182⅞	−⅝	182½	183
188	160¼	Do B 8..	3800	183	184½	182½	182½	−1⅜	182½	183
121¼	115	Do pfd 6.	100	115¾	115¾	115¾	115¾	+¾	115	116¼
155	136½	A Ty Fd 8	100	148¾	148¾	148¾	148¾	+¾	147	149
148½	67¼	A W Wk 1†	3100	135	137½	134½	135	...	135	137½
27⅞	16⅛	Am Wool .	100	17⅜	17⅜	17⅜	17⅜	+⅝	17	17½
49¼	24¾	A Z & L .	200	25½	25½	25½	25½	−½	25¼	25½
140	99	An Cop 7.	80700	116⅞	116¾	113⅞	113⅞	−3½	113¾	114
62⅝	43	An Cp 2.40	100	47¾	47¾	47¾	47¾	−¼	44	48
68⅜	44⅜	And Cp 3.	6700	52½	52½	50⅝	51	−1¼	50⅞	51½
49½	29	Ar D Md 2	1400	29½	29½	29⅛	29½	−¼	29⅛	29½
95	85¼	Ar of D pf7	100	86¼	86¼	86¼	86¼	...	86½	88
18⅜	10⅝	Ar of Ill A	1400	12⅛	12¼	12	12⅛	−⅛	12⅛	12½
10¼	5⅝	Ar of Ill B	500	6½	6⅝	6½	6½	−⅛	6½	6¾
100	94	At Lm pf7.	...	94¼	94¼	94¼	94¼	+¼	94¼	100
58⅜	49⅝	As A I 4 .	100	55	55	55	55	...	54¾	55
70⅜	43	A D G 2½	400	48	48	48	48	−⅜	49⅜	49
47¼	40½	Asso Oil 2.	...	44½	44½	44½	44½	...	44½	46⅛
253⅞	195⅝	A T&SF 10	9400	246¾	253⅞	245½	253½	+⅛	253¼	254
103⅞	99	Do pfd 5	200	101	101	101	101	−¼	101	102
201	169	At C Ln 10	700	199	200	199	200	+1	199	200
77⅞	53½	At Ff 1½‡	18700	69¼	69⅞	68¾	68⅞	−⅛	68¾	69
115	90	At Pwdr 4.	200	106¾	106¾	106¾	106¾	+1¾	105¾	106½
106½	100	Do pfd 6.	...	101½	101½	101½	101½	−1⅜	101½	102
16⅜	10½	Atlas Tck .	100	16⅜	16⅜	16⅜	16⅜	+¼	16	16⅜
10	5½	Astn Nich.	200	6	6	6	6	−⅛	6	6¼
389½	221	Ab Aut 4†.	400	375	375	370½	373	−3¼	373	375
		—B—B—B—B—								
125	114½	Bald Loc p	...	120	120	117	117	[illegible]	116½	121
133	115⅛	Balt & O 6	25200	127⅞	131	127⅞	131	+4	130⅞	131
128	123⅛	Do rt f pd	1000	127½	128	127¼	128	+2¼	128½	129½
80⅝	64½	B & Ar 3½	...	79½	79⅞	79½	79⅞	+⅞	79¼	79⅞
110⅝	105	Do pfd 7 .	200	108	108	107½	107⅛	...	107¼	107½
33¾	25	Bark Bro 2.	...	30¾	30¾	30¾	30¾	+¼	30¾	31½
49⅛	38⅛	Barns 2¼‡.	5600	40⅜	40¾	40	40	−¼	40	40¼
29½	20	Beacon Oil'.	300	27⅝	27⅝	27½	27½	...	27½	27⅝
17¾	11	Bld Hemgy.	600	11	11	11	11	...	11	11½
84⅞	81	Belg Nat Ry P pfd 4.14.	100	82½	82½	82½	82½	...	87¼	87½
95	78	Bend Av 2.	9400	90	90⅞	89⅜	89½	−¾	89½	90½
94½	75¾	Best & Co..	600	90¼	91	90	90	...	90	91
120	82⅛	Beth Stl 4.	24200	119⅞	119⅞	117⅝	118¼	−¾	118¼	118½
123	116⅝	Do 7% pf7	300	119¾	119⅞	119¾	119⅞	+1	118½	120
136⅜	110¼	BA&B 4½‡	1200	126½	129	126½	129	+2½	127	129
89½	78½	Bon Ami 5‡	300	84¾	84⅞	84¾	84⅞	+⅞	84	85⅝
100⅜	83½	Borden Co3	3200	98⅜	98½	97½	97½	−¾	97	98
143⅜	107	Bg War 4†.	11000	119⅜	122⅞	119	121⅞	+2⅛	121⅜	123
109¾	85	B & M R R	100	102½	102½	102½	102½	+½	102½	103⅞
63⅛	30¼	Briggs Mfg.	2000	35¼	35⅜	35⅛	35⅜	+¼	35¼	36
43½	36	Briggs Stt 2	2400	38⅞	40½	38⅞	40½	+1⅝	39	39¼
120½	115¼	Bris M 4½‡	1700	119¾	120	111⅛	119¾	−⅛	119¾	120
73⅞	42½	Brkwy MT3	1500	51	51⅞	51	51⅞	+⅞	51½	51⅞
81⅞	60⅛	Brk Manht4	200	61⅝	61⅝	61⅛	61⅛	−⅛	61	62½
226½	170	Brk Un G 5	700	224	224	220¼	220¼	−3¾	220	224
55¼	38½	B Bk Cl 3	200	39¼	39¼	39¼	39¼	...	39½	40
44⅛	18	Brk Term.	100	25	25	25	25	+1	24¼	25
42¾	25⅛	Bys & Erl	400	33	33¾	33	33¾	+1⅜	33	33⅞
117	111½	Do pfd 7.	...	113⅝	113⅝	113⅝	113⅝	+1⅞	112	114
50	38⅜	Do 2½ ..	200	43⅛	43⅛	43	43	−⅛	43	43½
53½	46	Bld Co 1.60	2400	51¾	52⅞	51¾	52¾	+1	52¾	52⅞
39	22⅝	Brns Br B.	100	29	29	29	29	−⅜	27½	34
329¾	234	B A M 5‡	200	319⅜	319¾	319⅜	319¾	+1¾	318	320
89⅛	54¾	Bsh Trm 2†	100	59	59	59	59	+1	57½	61½
110½	102¼	Do deb 7.	...	104½	104½	104	104	−1¾	103	106
118½	110	Bsh T B pf7	...	114½	114½	114½	114½	...	114	114½
9½	4½	B C & Z .	300	4⅞	4⅞	4¾	4¾	−¼	4⅝	5
12⅜	6¼	Bt & Sup 2	700	8¾	9	8¾	9	+¼	8¾	9
192⅞	122¾	Byers Co .	900	143	144	142	142	−⅜	140¼	141¾
138¼	104¼	By-P Co 3‡	900	135¾	138¼	135¾	138¼	+3¼	137	138
		—C—C—C—C—								
81⅝	72⅛	Cal Pck 4.	700	78⅜	78⅜	78	78	+½	77½	78⅜
4	1¾	Cl Z & L...	400	1⅞	1⅞	1¾	1¾	...	1¾	1⅞
142⅝	124⅛	Cl & Arz 10	1200	128	128¼	127	127⅛	−⅜	127	128
61⅞	36⅝	Cl & Hec 4	1700	41½	41½	41	41½	−½	41¼	42
98¾	78	C Dr G A 5	6500	98¾	98¾	96¼	96⅞	−¼	96¾	97
265⅞	218	Can Pac 10.	10600	242¾	248½	242¾	248	+6¾	248½	248¾
48½	36	Cn M C 2.80	500	36¼	36¼	36	36	−½	36	37
79⅜	52	Coltx Co 3	200	58⅜	58½	58⅜	58½	...	58⅜	59
62½	40½	Ct A Stl 2	4700	47⅞	48½	47⅞	48	+⅜	48	48¼
82	70	C R M pf 7	...	70	70	70	70	...	69¼	70
120	88⅝	Cr De P 6	2900	97⅛	97⅛	95⅝	95⅝	−1½	95½	96½
28⅝	16½	Ct-Td Pd .	400	26½	26½	26½	26½	...	26½	27
81½	47½	Do pfd 7.	100	70¼	70¼	70¼	70¼	+⅛	70	70
112	78½	Ches Corp.	8700	86¼	87⅞	86	87	+2	86¾	87½
262	195	Ch & Oh 10	1200	255½	262	255½	262	+8½	258	263
19¾	4½	Chi & Altn	900	5⅜	7	5⅜	7	+2	6	7½
25¾	6½	Do pfd ..	100	8¼	8¼	8¼	8¼	+¾	7½	8¼
66⅞	49	C & E Ill pf	600	59½	59½	58½	58½	−⅛	58½	60
23⅞	12¾	Chi Gt Wes	2400	15⅜	16⅝	15¼	16⅝	+1	16	16¾
63⅝	38	Do pfd ..	1100	41⅝	43	41⅛	43	+1⅝	43	43½
39⅞	27¾	C M & St P	5200	35½	36⅜	35⅛	36⅜	+⅞	36	36½
63¾	46⅛	Do pfd ..	6200	54⅝	56	54¼	56	+1⅝	55½	56¼
95½	80¼	Chi Nort 4.	27800	92⅞	95½	92⅞	95½	+2½	95⅜	95½
145	134	Do pfd 7.	200	136	136	136	136	+2	134	138
39¾	28¼	Chi Pn Tool	500	37⅞	38⅜	37⅞	38	+¼	38	38⅝
56¼	48⅛	Do pfd 3½	500	53¼	53¼	53¼	53¼	+½	53	53¼
140	115	C R I & P6	9100	136½	140	136⅜	140	+4	139½	140½
102⅞	98½	Do 6% pf6	300	99⅜	99⅜	99⅛	99⅛	−¾	99	100
108¼	105¼	Do 7% pf7	100	106	106	106	106	+¼	105½	106½
56	55	C StP M&O	...	56	56	56	56	...	56	64⅞
36	28½	Chi Y Cab3	...	30½	30½	30½	30½	+1½	29½	30½
50	37	Chick C Oil3	200	37	37½	37	37½	...	37	37½
74⅞	44⅞	Childs 2.40.	500	70½	71	70¼	71	...	70½	71
135	66	Chrysl Mt 3	7200	71⅝	72⅛	71⅛	71½	+½	71½	71¾
62¾	49	Cty I&F3.60	400	57	57	53½	57	+4½	54	58
27	19⅛	City Store1.	1500	20⅛	20⅞	20⅛	20⅝	+⅝	20¼	20¾
148½	120⅝	Coca Cola5.	100	146	146	146	146	+1	146	146½
72¼	48	Col & Aik.	100	52	52	52	52	...	51⅝	52
78½	56	Col F & I.	1600	65	65	64	65	+⅜	63	64
125	101	Col & So 3.	2500	116	125	116	125	+9	125	125½
207	121¾	Col C 4¾‡.	100	201	201	201	201	...	202	204
91⅜	53½	Col G&El 2.	13700	91⅛	91⅛	89½	90⅛	−¼	90	90¼
90	86	Do 5½ p 5	200	89	90	89	90	+⅞	88⅞	..
6½	4⅜	Do rights.	7800	6¼	6⅝	6¼	6¼	...	6¼	6⅜
88¾	55¾	Col Gr 1.15	9700	66⅝	67¾	66⅜	67	−⅜	67	67⅞
62⅝	43	Com Crdt 2	6700	47⅞	48⅞	47½	48⅛	+⅜	48	48½
26⅜	24	Do pfd 2.	...	25	25	25	25	−1	25	26¼
28	25	Do p B 1¾	...	25¼	25¼	25¼	25¼	−1¼	25	26½
195	131½	Com I T 4†	1400	166⅝	167½	165⅛	167½	+½	167⅜	168
458½	225¾	Com Sol 8†	1100	454	457	454	454	−4½	445	453
246	107¾	Com Pow 5	800	225	226⅞	225	226⅞	+6⅞	226	227
35¾	19½	Congolum .	2800	24	24¼	23⅝	23⅝	−¼	23½	23¾
92⅜	67	Con Cigrs 7	100	76	76	76	76	...	75¼	76¼
96	84	Do prior pfd w war....	...	87½	87½	87½	87½	−½	85	88
30¾	25	Con F pf 2	500	25¾	26	25½	26	...	25½	26
143⅜	95½	Con Gas 3	19900	142¼	143⅜	141	142⅜	−¾	142⅜	142½
100⅜	96½	Do pfd 5.	300	98	98	98	98	+½	97½	98
70⅝	51	C RRofCp 6	400	60	60	60	60	−1	59½	60¼
6¼	2½	Con Textile	700	2¾	2⅞	2¾	2¾	−¼	2⅝	2¾
23½	12	Container A	200	14⅝	14⅝	14⅝	14⅝	−⅜	14¾	15
11½	6	Do B	200	7	7	7	7	...	6¾	7⅝
		—C—C—C—C—								
90	47½	Cont Bak A	1000	85¼	85¼	85	85	...	84⅞	85
15¼	8⅛	Do B	1900	14	14	13⅞	13⅞	...	13¾	14
100	88½	Do pfd 8.	600	98	98½	97½	98½	...	97⅝	98¾
82¾	60	Cont C 2½.	19400	82¾	82¾	81	81¼	−¾	81	81½
94½	79	Cont Insr 2	800	90	90½	90	90⅛	+⅛	90	90⅝
28⅜	14⅛	Cont Mt .80	3200	15	15	15	15	...	14⅞	15
35⅞	33½	Cont Oil ..	2400	33½	34½	33½	34½	+½	33	34½
106⅜	82	Crn P 3½‡.	15800	104	106¾	104	106¼	+3¼	106⅜	106½
144¾	139⅜	Do pfd 7.	...	139⅜	139⅜	139⅜	139⅜	...	139¼	141¾
82¼	51	Coty Inc 2†	2100	64	64⅜	63½	63⅞	−⅛	63¾	63⅞
125	85½	Crosly Rd 1	7900	89	90	84½	86½	−2½	86½	87½
60⅞	42¼	Crown Cork & Seal 2.70	800	58	58	57	57	+¼	57	58
25¾	18⅝	Crown Zl 1	100	20	20	20	20	+⅜	19½	20
106⅝	85	Crucible S 5	1400	105⅝	105¾	105¼	105½	+⅛	104	105½
116¾	109	Do pfd ..	100	112¼	112¼	112¼	112¼	...	112¼	113
5½	1⅞	Cuba C Sug	100	3¾	3¾	3¾	3¾	−¼	3¾	4
18⅞	5⅞	Do pfd ..	500	11⅜	11½	11⅜	11½	+½	11	11½
24½	11½	Cuba Co ..	100	17	17	17	17	−1	17	18
17	11	Cuba A Sug	200	14⅞	14⅞	14⅞	14⅞	−⅛	14⅛	15
95	60½	Do pfd ..	...	69½	70	69½	70	+1	70	71¾
6⅜	2	Cub D Sug.	600	4¼	4¼	4¼	4¼	...	4¼	4½
67⅞	49¼	Cud Pkg 4.	700	54	54	53	53	−1	53	54
173½	135⅛	Curtiss Aer1	7100	161⅞	168½	161⅞	165	+4¾	164	165½
96	58⅛	C Ham 3½	2000	92	95	90½	93½	+2¾	91	93½
97¼	63	Cuyamel Ft	200	95	95	95	95	−1½	91	95
		—D—D—D—D—								
69⅛	42⅞	Dav Chem.	1400	53⅛	53⅛	52⅝	53	...	53	53½
25	22	DeB C Min	...	23	23	23	23	...	23	25
128	116	Deere pfd 7	...	119	120	119	119	−1¼	119	120½
218	182	Del & H 9	5500	211¼	218	211¼	217⅝	+7⅛	217	217¾
140½	120¼	DL&W 7‡..	3300	137¼	140½	137¼	140	+2¾	140	140½
77¾	55¼	DRioG pfd.	800	72	72¾	72	72¾	+1¼	72¼	72¾
303	224	Det Edis 8.	300	300	303	300	303	+3	300	308
64⅞	43½	D&R 2.85‡.	300	47¼	47½	47¼	47¼	...	47	47½
164	130	Dmd Mtch8	...	136	136	136	136	+1	135	136
10¾	8¾	Dome Min1	300	9¾	10	9¾	10	...	9⅞	10
126⅛	105	Drug Inc 4	1200	111½	111½	111	111	−1½	111	112⅜
28⅞	20½	Dup Silk 1.	400	22	22	22	22	+1	21	23
202	155¾	DPDN 4½‡	2800	189¾	189¾	187	187	−1¾	186½	189
119	115	Do deb 6.	600	115	115	114½	114½	−½	114½	115¾
		—E—E—E—E—								
207½	168	East K 8‡.	1200	205	205¾	201	201	−2½	201	204
76¾	56	Eaton Ax 3	600	63⅝	64	63⅛	63⅛	−½	63⅛	64
174	126¾	Elec A Lt 6	6500	172¾	172¾	168⅞	171	−2	170	171
18⅜	11½	Elec Boat .	1200	12⅞	13	12⅞	13	+⅛	12½	13
81¼	43⅛	Elec P&L 1	2800	79½	80	78¾	78¾	−½	78⅝	79½
109¼	103	Do pfd 7 .	300	106½	106½	106½	106½	...	106	106⅜
92⅞	77	Elec St B 5	400	87½	88	87½	88	−⅛	87¾	88⅛
22½	55	Em Brt A	100	8½	8½	8½	8½	+⅜	8¼	8¾
83⅜	66½	End John 5	200	70	70	70	70	...	69½	70
62⅞	47	Eng P S 1†	2200	61⅝	61⅝	60	61⅜	−⅜	61¼	61½
41	31¼	Equit O 2½	100	39	39	39	39	...	[illegible]	39¾
81⅞	64	Erie R R ..	23800	79	81	78½	81	+2⅝	80¾	81
66¼	57	Do 1st p 4	1900	64⅞	65⅝	64¾	65⅝	+⅞	65	65½
54	44½	Eureka V 4	200	51	51	51	51	−⅛	51	52
73¾	55	E A L 2½†	100	60	60	60	60	−½	60	61
27	22½	Ex Buf 1½.	...	26¾	27	26¾	27	...	26¾	27
		—F—F—F—F—								
22⅜	13¾	Fed Mot .80	100	15	15	15	15	−¼	15½	16
112	90¼	Fid P F I 2	200	105⅞	105⅞	105	105	−1	105	105⅞
74⅞	62	F N St 1½	15600	71⅞	74⅞	71⅞	74½	+3⅞	74⅜	74½
20⅛	7⅝	Fisk Rubbr.	1200	9⅛	9⅛	8¾	9	...	8⅞	9
72½	40¼	Do 1st pfd	...	48	48	48	48	−⅝	48	48⅞
91⅞	65⅛	Fleish 3½‡.	7700	90⅞	91⅝	90⅞	91⅜	+⅜	91⅜	91½
75⅝	27¼	Folbee 2½‡	400	71½	71½	71½	71½	...	71½	73
69⅝	44	Foundtn Co	100	55⅜	55⅜	55⅜	55⅜	−2⅜	53	55
101	80¾	F Film A 4	7700	92⅞	93¾	92½	93½	+2½	93¼	93⅝
54⅞	37¾	Freept Tx 4	1600	45⅞	46	45½	46	+⅛	45½	46
107½	99	Full pp .868	100	102	102	102	102	...	102	104
		—G—G—G—G—								
25	10½	Gard Mot .	100	13⅝	13⅝	13⅝	13⅝	−⅜	13⅝	14
102	81	G A T C 4†	3100	94⅞	94⅞	93	93	−1⅛	93	94
87⅜	61	Gn Asphalt.	2600	86	86⅝	86	86⅝	+⅝	86	86⅝
131	104½	Do pfd 5.	100	129½	129½	129½	129½	−½	128	131
69¾	55½	Gen Brze 2	300	61⅛	61⅛	61	61	...	61	62
61	37½	Gen Cable.	100	47⅜	47⅜	47⅜	47⅜	+⅜	46	47
120½	81	Do A 4...	100	95	95	95	95	−½	95	95⅜
74	63	Gen Cig 5s.	700	70⅞	71⅛	70⅞	71⅛	+⅞	71	71½
360	219	Gen Elec 5‡	4800	347	349	346¾	347¼	−¼	347¼	348¾
11¾	11	Do spec.60	1700	11	11⅛	11	11⅛	+⅛	11	11⅛
116½	102½	GG&E7spA7	...	103	103	103	103	...	102¼	103
135	1112½	Do 8 pfA8	...	113½	113½	113½	113½	...	113⅛	113½
89⅛	67⅝	Gen Mills 3	300	72	72	72	72	−¾	71¾	72½
91¾	68⅜	Gen M3.30‡.	15400	71	71¾	70⅝	71⅝	+½	71⅜	71⅝
69¾	57	G Pub S 6‡.	5200	67⅜	68	67	67⅜	+1¼	66¼	67½
52	44	G OtdAdA4	200	45½	45½	44½	44½	−2½	46	46⅞
41	27½	Do ctfs 2.	3300	28⅛	30	28⅛	29⅛	−⅞	29	30
121¾	93½	Gen Ry S 5	2000	118	119⅜	118	118⅛	−¼	118+	118½
105	99	Do pref 6s	...	103⅜	103⅜	103¼	103¼	...	103¼	103½
86½	68	Gn Ref3½‡	2600	83⅞	84	82½	84	+½	83	84
126¾	101	Gill S Raz5s	1300	115½	115½	114¾	115⅛	+⅛	114	114⅞
63⅜	36⅞	Gliddn 1⅞‡	7200	58⅞	59	57⅝	58½	−½	58¼	58½
66	44	Gobel Inc .	600	46	46	45¼	46	...	45½	46
82	53⅛	Gld Dust2½	8800	70⅞	71	69¾	70	−⅞	69¾	70
105¾	73	Gdrich BF4	4300	80¾	80⅞	79⅛	79⅛	−1⅞	79	80
115⅛	111	Do pref 7	200	111½	111½	111½	111½	−⅛	111½	113
154½	112	Gdyr T&R 5	4800	123⅛	123⅜	122⅛	122⅛	−1⅜	122	122¾
60	40⅞	GothSH 2½	300	46	46	46	46	−¼	46½	47
54	25	Grah Pge M	2400	29⅜	29¾	29¼	29½	...	29½	29¾
102⅞	62⅛	Granby C 7	2100	79¾	79¾	77	77½	−3¾	77	78
96½	77¾	Grand Str 1	300	82½	83	82½	83	+1	83½	84½
32⅞	20⅛	Grnd Union	1100	25¼	26	25¼	26	+⅞	25½	26
56	43¾	Gran C Stl 3	3200	55	55½	54¼	54¼	−¾	54⅛	55
144⅝	114½	Grant Co 1	400	130	131¾	130	131¾	+2¼	128	132
39¼	25¼	GNOctf 1.25	1400	30½	31	30⅜	30⅜	...	30⅜	30¾
121½	101	Gt No pf 5	9000	118	121½	118	121⅛	+4⅛	121	121¼
115	100	Do pf ctf 5	1500	114	115	114	115	+1½	114⅜	115
44	32¾	GtWSg 2.80	700	36⅜	36⅜	36	36	+⅜	35¾	36¼
119½	112½	Do pfd 7..	...	116⅞	116⅞	116⅞	116⅞	+⅞	114½	117
197⅝	136⅛	Grne C C 8	2600	173½	173½	170	170	−4⅝	171	173
5½	2½	Guan Sugar	300	4	4	4	4	...	4	4⅛
59	32¾	Gulf Mobile	100	45	45	45	45	...	45	46½
103	90½	Do pfd 6..	100	92	92	92	92	...	91¼	93
79	55¼	Gulf S Stl 4	300	67¾	67¾	66⅝	67¼	−¾	66⅝	67½
		—H—H—H—H—								
29	26	HackW pfA	...	27	27	27	27	...	27	27½
56¾	33¾	Hahn Dep S	9800	38¼	38⅝	37⅝	38	...	37⅞	38
115	95⅝	Do pfd 6½	200	98⅜	98⅜	97½	97½	−1½	97¾	98½
99¾	91	Hanna1pf 7	...	96⅛	96⅛	96⅛	96⅛	−⅞	96⅛	96¾
104½	100¾	Ham W pfd	...	101½	101½	101½	101½	...	100½	103
39⅜	20⅞	Hart B 1.20	200	23⅝	23⅝	23⅝	23⅝	−⅜	23⅝	24¼
73	55	HavElR pf6	...	69½	69½	69½	69½	...	68½	69¾
68⅜	37¾	Hays B Sw.	600	38⅝	39¾	38⅝	39	...	38½	39¼
96	64	Hershey Ch	300	94½	94½	94½	94½	−⅜	94½	94⅞
99⅞	80	Do pfd 3..	1300	98½	99½	98¼	99½	+2	99	99⅞
51	34⅞	HolndF 2½	2200	42⅞	44¼	42⅞	43½	+⅝	43½	43¾
23¼	13½	Holldr & Sn	600	20	20	20	20	...	19	20
52¾	37½	HouH B 1½	2600	45¼	47	45¼	46⅞	+1⅞	46¾	47
50¾	49⅜	HsldFi pf 3	200	49⅝	49⅝	49½	49½	−⅜	49½	49⅞
109	70½	Houston Oil	200	79⅝	79⅝	78	78	−1¾	77¾	79⅝
82½	56⅛	HoweS 4½‡	1000	67¾	67¾	67	67⅜	−⅝	67¼	67½
58⅜	34½	Hud&M 2½	400	40½	40½	40¼	40¼	−¾	40	40⅞
84	70	Do pfd 5..	200	73¾	73⅞	73¾	73⅞	+1⅜	72	74
93½	95⅛	Hud Mot 5.	6100	87⅜	87⅜	86⅜	86⅜	−¾	86⅜	87
82	39½	Hupp M 2†	1400	45	45⅛	45	45	...	45¼	46
		—I—I—I—I—								
152	132½	Illi Cent 7..	400	144	144¾	144	144¾	+2½	143½	143⅞
39⅜	30	Ind O&G 2	1600	34¾	34⅞	34⅜	34⅞	+⅝	34½	34¾
52⅝	29	Indian Ref.	1600	43	43	42½	42⅝	...	42½	42⅝
135	75	Ing R 5¼‡	300	150	151	150	151	+1½	150	152
96⅞	78½	Inlnd S 3½	900	94⅛	94½	94	94	−1½	93¾	94⅝
66¾	38¼	Inspir Cp 4	3800	44	44	42⅛	42⅛	−1⅝	42	43
58⅜	22⅜	Intbor R T	100	22⅞	22⅞	22⅞	22⅞	−⅞	22¾	23¾
102¾	77¾	Int Cem 4.	300	80	80	80	80	−2	80	81¼
103½	54½	Int Cmbus 2	4800	67	67¾	67	67	−1	67	67¼
121	99	Do pfd 7.	200	105½	105½	105	105	−½	104	105¾
54⅛	47½	Intr H E 2.	11000	53½	54⅛	53½	53⅞	+¼	53⅞	54
119¾	92	Int Har 2½	2400	114⅞	115½	114¾	115½	+½	114½	115½
102½	65¼	Int Match pfd 3.20..	1300	93	93¼	92½	92½	−¼	92	93
7¼	4	Int M Mar.	100	5⅜	5⅜	5⅜	5⅜	−⅛	5⅜	5½
28¼	27	Do ct	600	28⅛	28⅛	28	28	...	27½	28
51¼	36½	Do pfd ..	300	48⅛	48⅛	48	48	−⅛	47	48
72¾	40½	Int N L .80	6900	50⅛	50¼	49⅝	50	−½	49⅞	50
35⅜	25	Int P&Pow A 2.40 ...	2000	32	32	31¼	31½	+¼	31	32
24½	14¾	Do B	1600	19⅜	19⅜	18	18	−⅝	18½	19
17¼	10⅝	Do C	5400	15	15	13⅜	14¼	−½	14	14¼
93	80	Do pf nw 7	300	84¾	85⅛	84¾	84⅞	+3⅜	84¾	85
63	43⅞	Int P I 2½	300	54	54	53	53	−1¼	52¾	53
106	95	Do p w wr	...	97	97	97	97	...	95½	97½
80¼	69½	Int Ry of C Am pfd 5	...	76	76	76	76	−1	75⅝	78
113⅜	78	Int T&T1 2.5	1300	110¾	113⅜	110⅜	112¾	+2¾	112⅝	112¾
93½	65¼	Int Dpt S 2	500	65¾	65¾	65¾	65¾	−¼	65½	66
97	89	Do pf x wr	...	89	89	89	89	...	88	94
38½	29	In Cor1½‡	500	36⅞	37	36⅞	37	+¾	36½	37
		—J—J—J—J—								
84½	80¼	Jewel T 3†	300	81	81	80¼	80¼	−1⅝	80	82
122¼	117	J&L pfd 7.	...	120½	121	120	121	+1	120	121
242¾	152½	J Manville3	3900	191	191	189½	190	—	189	190½
123	119	Do pfd 7.	...	120	120	120	120	−½	120	120⅞
16½	6	Jordan Mot	300	7⅛	7¼	7⅛	7⅛	+⅛	7	7¼
		—K—K—K—K—								
112¾	106	KFP&Lpf6.	...	108	108	107½	107½	−½	...	107
100⅞	78	KC South 5	2300	96⅞	97⅞	96⅞	97⅛	+¼	97½	97⅝
37⅛	24¾	Kauf DS1½	100	26⅜	26⅜	26⅜	26⅜	−⅝	25⅝	26½
92⅝	54	Kayser J 4	100	54¼	54½	54½	54½	+½	54⅛	54½
24	11	Kelly Spgd.	2200	15¼	15¼	15	15	−¼	15	15⅛
59¾	40¼	Kel H Wh2	500	45½	46	45¼	45¼	−¾	45¼	46
19¼	12	Kelvinator.	1500	16⅛	16¼	15⅝	16¼	−¼	16	16¼
96	89½	Kendall pf.	...	91	91	91	91	...	91	92
104⅞	77	Kenn Cop5	51300	87	87	84⅝	85	−2¾	85	85¼
52	45¼	Kim Clk 2½	400	50½	51	50½	51	...	51	51½
43	27½	Kinney 2‡.	400	42⅛	42⅛	41⅞	41⅞	−¼	41½	42½
109¾	93½	Do pfd 8.	...	100	100	100	100	+1¼	99	100
78¾	25¼	Kolster Rad	200	35¾	36	35¾	36	−½	36	36¼
51⅝	32¾	K P Chs1½	200	50	50	49⅞	49⅞	−⅛	49¾	49⅞
23	12¾	Kresge D St	800	14½	16	14½	16	+1¾	15½	16½
57½	43¾	Kresge 1.60	1100	50	50¾	50	50¾	+¾	50¾	50⅞
		—L—L—L—L—								
		—K—K—K—K—								
122½	75½	K GR&B 1	2700	89⅞	89⅞	88	88	−1¼	87⅞	88
46⅝	33½	Kr&Toil.34	63600	38⅛	39⅜	38	39⅝	+1⅝	39⅝	39⅞
38⅜	26	Lago O&Tr.	100	34¼	34¼	34¼	34¼	−⅜	34	35
157¼	127⅛	Lamb Co 8.	1900	151⅛	151⅜	151⅛	151⅛	−⅛	151⅛	151½
25	10	Lee R & T.	500	14½	15	14⅝	15	+⅛	14	15
102¼	77¾	Leh Val 3½	2100	94	95⅝	94	94⅝	+1⅜	94½	94⅞
29⅝	19	Leh Val C.	100	21	21	21	21	...	20¾	21
105½	81½	Lig & M 5‡.	100	90½	90½	90½	90½	−½	90½	92½
137½	130	Do pfd 7 .	200	128	128	128	128	−4	120	130
103½	81¼	Do B 5‡..	400	90½	90½	90½	90½	−⅜	90	91
56⅝	42¾	Lima Loco.	300	53	54½	53	54½	+1⅛	54¼	54⅝
61	49⅞	L Belt 2.60	100	52¾	52¾	52¾	52¾	−¼	51½	53
113⅞	71⅜	Liq Cr 4¼‡	2500	98⅝	100	98⅝	99⅜	+1¼	99⅜	100
84½	48½	Loews 3‡ ..	2500	59¼	59⅝	58½	59¼	+1⅞	59⅛	59½
11½	7½	Loft Candy.	12200	9⅞	10	9⅝	9⅞	−⅛	9¾	9⅞
74⅝	56	L W B 2.60	1000	70¼	70¼	69	69	−1½	68⅝	69
31½	20	Lor Tobac..	2300	25	25	24⅝	24⅝	−⅝	24⅝	25
18	12⅛	Louis Oil ..	2100	12¼	12¼	12⅛	12⅛	−⅛	12	12¼
48¾	35⅞	LG&EA 1¾	5900	47¾	48	47⅜	48	+½	47¾	48
153½	138½	L & Nash 7	600	149½	150	144½	150	+3	149½	150
108⅞	66½	Ludlum St 2	2800	104	104⅞	103½	103½	−1	103½	104
		—M—M—M—M—								
114¾	91	Mack U Tr6	900	98	98¾	98	98¾	+¾	98½	98⅞
217	148	MacyRH 3‡	1800	203¼	203¾	202¼	202¼	+¼	202	202⅝
24	17¼	Mad S G1½	500	18¼	18¼	18	18	−¼	18	18⅞
82½	60	Mgm Cop 5	700	67½	67½	66	66	−2	65	67
26	12½	Manati Sug7	100	25	25	25	25	−⅞	25	26
57½	31½	Man MdG 5	100	34	34	34	34	−⅛	34	34⅜
35⅝	25⅝	Man Shirt 2	200	29	29	28¾	28¾	−1	28½	29
104	66¾	Mar Mot 4.	800	81¼	81¼	80	80	−¼	79¾	80⅞
64⅝	42¼	Mat Al Wk2	9900	62⅝	64⅝	62¼	64⅝	+3	64½	64¾
108½	73½	May D St4	5600	87⅞	88½	85	87⅞	+¼	87½	88
25	19	Maytag 1½.	1000	23⅜	23⅞	23½	23⅞	+⅛	23½	23⅞
45⅛	38¾	Do p ww3	300	39⅞	39⅞	39⅞	39⅞	−¼	39½	40½
104¾	71¼	McCall Cor4	100	99	99	99	99	−3⅝	96	99
113¾	97½	McCrory S2	...	101½	101½	101½	101½	...	101	101½
48	40¾	McG Hill 2	100	44¾	44¾	44¾	44¾	−¼	44½	45
59	49	McK&R 2..	600	52	52½	52	52½	...	52	52⅜
62	55	Do pf 3½	100	60	60	60	60	...	59¾	60
82	62½	McK T Pl4	300	72	72⅞	72	72⅞	−⅝	71½	72½
72	56½	Melv S 1.40	100	67	67	67	67	+1	66	68
34⅞	20	Mengel Co.	900	27½	27½	27⅛	27½	+⅛	[illegible]	28
69⅜	36¼	Mex Sbrd...	5300	46½	46½	45	46	−1	45¾	46
54½	30⅛	Miami Cp 4	4000	43	43	41¼	41½	−1½	41	42
122	85	Mich St 2½	2100	121	121	120	120⅞	−⅞	120½	121
5⅛	3½	Mid Sts Oil	300	3¼	3¼	3½	3½	−⅛	3½	3⅝
3½	2¼	Do ctfs....	100	2½	2½	2½	2½	−¼	2⅝	2¾
298	225	M P p10½‡	200	285	285	285	285	−5	285	290
39⅞	30½	Mid-C Pet2	400	33½	33½	33⅜	33½	...	33¼	33½
3⅞	2	Minn&StL..	100	2¼	2¼	2¼	2¼	+⅛	2	2½
432	36¼	Minn M Pw	1400	39½	40	39½	40	...	40	40½
102	97	Do pf 6½	200	100¼	100¼	100¼	100¼	−¼	100¼	100¾
47¼	35	MStP&SSM	200	44¾	44¾	44¾	44¾	−¼	44½	45
61	42½	Mo K&Tex.	54700	59	62½	59	62⅜	+4⅜	62⅛	62⅜
107½	102	Do pfd 7.	100	104⅛	104⅛	104⅛	104⅛	−⅛	104¼	104½
99½	62½	Mo Pacific.	5600	96	99½	96	99⅜	+3⅜	98	99½
144¾	120	Do pfd 5.	600	142¾	143⅞	142¾	143⅞	+3⅛	143	144
80¼	60½	Mo C M2¾‡	900	70	70	69¼	69¼	+¼	69	69⅞
156⅞	99	M Ward2½	20700	125⅞	125⅞	123¾	125	—	124¾	125
19	18	Do rights.	4700	18¾	18⅞	18½	18¾	−¼	18½	18⅞
6½	3	Moth Lod.40	1100	3	3⅛	3	3⅛	+⅛	3	3⅛
60¾	12½	Mo Pict Cap	1600	58	59	57½	58	+½	57¼	58
206	96½	Mtr Prd 2.	500	133¾	134	132½	132½	−½	130	133
48⅜	39	Mtr Wheel 2	1100	44⅞	44⅞	44½	44½	...	44½	45
81⅞	42¼	Mull Body.	300	48¼	48¼	48	48	−1¾	47	49
100⅞	62	Mur Body3†	3100	91½	91⅞	91	91	−1	91	91¼
		—N—N—N—N—								
118⅞	81⅛	Nash Mtrs6	1000	86⅛	86½	86⅛	86½	+⅛	86¼	86⅝
229	186	N C St L7	...	229	229	229	229	+1	225	229½
39½	28⅛	Nt Acme1½	2000	36⅝	36⅞	36½	36⅞	+⅜	36¾	37
48¼	35	Nat Air Tr.	1600	39½	39⅞	39½	39¾	+⅛	39⅛	39¼
71	42⅝	Nat BellH1†	2500	43⅛	43½	42½	42½	−1	42⅜	43½
148¾	96	Nat CRA4‡	2900	127¾	127⅞	126¼	126½	−½	126½	126⅝
216¾	166½	Nat Bis6½‡	5000	212	213	211	211	...	211	213
85	62⅛	N D Pd1½†	8100	84	84¾	83⅞	84¼	+¼	84	84¼
37¾	28⅜	Nat Dpt St.	100	29½	29½	29½	29½	...	29	30
96	92¼	Do 1stpf 7	...	96	96	96	96	+1	95	96
58	33	Nat Distill.	200	48½	48½	48½	48½	−⅜	48	49½
62¼	43	Nat Enam 2	900	52¾	53⅜	52¾	52⅞	+⅞	52	52½
173	132	Nat Lead..	500	152	153½	152	153½	+2½	151	154
64	42¼	N P & L 1.	23600	63⅞	63⅞	62⅜	63	−⅛	63	63½
17	6½	Nat Radiat	600	7	7	6⅝	6⅝	−⅜	6⅞	7
3⅝	1¾	N RyM2dpf	200	2	2	2	2	...	2	2¼
144	111¾	Nat Sup 5	300	128	128	126	128	+½	127⅝	130
155	101	Nat Sure 5	100	114	114	114	114	...	113	116
91⅜	64	Nat Tea 1½	700	74	74	73	73	−⅛	73	74
62⅞	39¾	Nev Con C3	7700	45⅜	45⅝	44	44⅜	−⅞	44⅛	44½
76	43	Newport 3.	100	67¾	67¾	67¾	67¾	+¼	64	66
111¾	93	Newton Stl3	1100	110½	111½	110½	111	+1½	110⅝	112
49¾	41½	N Y Airb 3	300	44¼	44¾	44¼	44¾	+1	43½	44⅞
235	178½	N Y Cent8.	48100	220¾	235	220	232	+12¾	232	232½
159⅜	128⅛	NYC&SL 6.	13100	155	159⅜	155	159⅜	+4⅜	159	160
109¼	100	Do pref 6s	500	106	106	105	105	−1⅜	105	107
58⅜	40	N Y Dock.	300	51½	52	51½	52	+2	51	52
379	277½	NY& Harl 5	...	310	310	310	310	+6	305	315
114	80⅞	NYNH&H4.	22500	109⅝	112⅞	109⅝	112⅞	+9⅞	112¾	112⅞
125	114⅝	Do pfd 7.	100	122½	122½	122½	122½	...	121½	122¼
32	23½	NYOnt & W	700	25	25½	25	25¼	+½	25½	25⅝
103	96	N Y Steam 6% pfd 6..	...	99	99	99	99	...	99	99¾
114⅞	110¼	Do 7% p 7	...	111¾	111¾	111¾	111¾	+1½	110¼	111
48½	33	Nor&S 3½‡	200	36	36	36	36	−1	34	36
254	191	Nor&Wst 8	500	249¾	250	249¾	250	+2	252	253
154⅞	90⅝	No Amn v.	8800	154¾	154⅞	154⅛	154⅛	+1⅛	154⅛	154½
103¾	99⅜	No A Ed p9	100	101⅛	101⅛	101⅛	101⅛	...	101	102
64¼	48⅛	No G L3.41	200	54⅜	54½	54⅜	54½	+⅛	54¼	55
114¾	95½	Nor Pac 5	3200	112¼	114⅜	112¼	114⅜	+1⅜	114⅜	114½
112	96	Do ctfs 5..	2500	109⅝	109½	108⅝	109½	+1⅞	109¼	109⅜
		—O—O—O—O—								
64½	34⅛	Oliver F Eq	400	41⅞	41⅞	40½	40½	−⅛	41	41½
69⅜	49⅛	Do cv pf 3	200	55¼	55½	55¼	55½	...	55¼	55½
99½	90	Do pr pf 6	300	94⅞	94⅞	94⅛	94⅞	−½	94	94⅞
10⅞	7½	Omnibus Cp	1600	8	8	7⅝	8	...	8	8¼
95¾	69	Orph Cr p 8	...	85	85	85	85	...	85	86½
405	276	Otis Elv 6†	300	389	389	388	388	−2	383	390
50	37	Otis Steel..	11900	49	50	49	49½	+1½	49½	49¾
108	96⅞	Do pr pf 7	100	110	110	110	110	...	99½	100
		—P—P—P—P—								
50	32	Pac C 1st pf	...	38	38	38	38	−3	36	41
40	21½	Do 2d pfd	...	28½	28½	27½	27½	−1	27½	30½
73⅞	53⅝	Pac G&El 2	1000	69½	69⅞	69	69	...	68½	69½
97¼	70	Pac L&T 3	900	95	95	94¾	94¾	...	94¾	94⅞
1½	1	Pac O Stub	1300	1	1	1	1	...	1	1⅛
200	159	Pac T&T 7.	...	196½	196½	196½	196½	+½	198	196
153¾	116½	Pkd Mo 5‡.	1700	132	132¼	131¼	131¼	−¾	131¼	131½
63	40¼	Pan A Pet.	100	56⅛	56⅛	56⅛	56⅛	−⅜	56½	57½
66¾	40½	Do B	21200	60¾	61¼	60¼	60¼	+⅝	60¼	60½
72	55⅛	P Fam L 3.2	1900	66	66¾	66	66½	+[illegible]	66⅜	66½
13⅞	7	PUCM .80..	400	7½	7½	7¼	7¼	−¼	7¼	7⅝
14⅞	7½	Pathe Ex .	500	9	9	8⅞	8⅞	−⅛	8⅞	9
47¾	34⅛	PM&E 3.89.	900	38	38½	37⅞	37¼	+½	38	38½
22½	11⅛	Peer Mot ..	200	12⅝	12⅝	12⅝	12⅝	+⅜	12½	13
60¾	38	Pen & Ford	200	58	58⅝	58	58⅝	+⅝	58	58⅛
27	11¾	Pa Dix Cem	500	12⅝	12¾	12½	12½	...	12½	12¾
94	72½	Penn RR4..	20400	90	94	90	94	+4	93½	94
329	208	P G & C 8.	1700	324	329	324	329	−1	329	330
200	148	P Marq 8‡.	1800	195	200	195	200	+2	198	200
45½	31⅛	Pet Mk 1½	100	31	31	31	31	−⅛	31	31½
79⅞	56½	Ph Dodge 3	1800	63⅞	63⅞	61	61	−3	60	64
55¼	49½	Phil R Tr 4	...	55¼	55¼	55¼	55¼	...	56	..
34	17⅜	P R C & I.	3300	23¼	24¼	23	23	−¼	23½	23⅞
23¼	13½	Philip Mor1	200	14½	14½	14⅛	14⅛	−⅜	14⅛	14½
47	36⅝	Phil Pet 1½	1200	36¾	36¾	36⅜	36¾	−¼	36⅝	36⅞
37⅞	27½	P Arrow ..	300	34	34	34	34	−¼	34	35
3⅜	2	Pierce Oil .	200	2	2	2	2	+⅛	2	2⅛
5⅞	4⅛	Pierce Pet.	300	4⅛	4⅛	4⅛	4⅛	...	4	4⅛
63⅞	39⅛	Pils FlM 2.	400	46½	46½	46½	46½	+½	46¼	46¾
66	50½	Pirelli 2.88.	500	62⅝	62⅝	61¾	61¾	−¾	61½	61¾
100	92¼	Pgh S pf 7	...	100	100	100	100	...	99	100
148¾	125⅝	Pgh&WVa6	300	142	144	142	144	+1	144	145
32	26	PoortCo 2‡.	800	31⅞	32	31¼	31¾	+⅝	31⅝	31⅞
50¾	30	P RicTobB.	600	30½	30½	30	30¼	−¾	30½	31
81¾	62¾	Post Cer 3.	3800	77¾	77⅞	77⅛	77½	+¼	77½	77¾
65⅝	54¼	Prai O&G..	600	54⅛	54⅛	54⅛	54⅛	+⅜	60	61
61⅞	53⅝	Prai PL 4‡	200	60½	60½	60½	60½	+⅜	60	60½
25⅜	15	Prsd St Car	300	18½	18½	18¼	18¼	−½	18¼	18¾
25⅞	17	Pr & Refg	700	17	17	17	17	...	17	18
46¾	38¼	Do pref...	...	40½	40½	40½	40½	+⅛	40	40½
116½	75	PS NJ 2.50.	12600	116½	116½	114	114½	−1¾	114⅛	114½
108⅛	103½	Do 6% pf6	100	106	106	106	106	−⅜	105	106⅛
150½	145	Do 8% pf8	100	148	148	148	148	+½	148	149¼
109½	100	PSE&Gpf 6	...	100	100	100	100	...	104¾	107⅝
91⅞	78	Pullman 4.	2500	85¼	86¾	85⅛	86¾	+¼	86⅝	87
21¼	14⅜	P Aleg Sug.	300	17	17	16	17	−½	17	17½
30¾	23¼	Pure Oil1½	1500	26⅝	26⅞	26⅝	26⅝	...	26½	26⅝
145½	109⅜	Purity Bk 3	4300	143	144	142	144	+1	143½	144
		—R—R—R—R—								
114	68¼	Radio Cor..	28000	78¾	79½	78⅛	78⅝	−⅝	78½	78¾
82½	74	Do pf B 5	400	78¾	79	78½	78⅞	−⅛	77½	78½
46⅞	19	R K Orph.	9200	38½	39	38½	39	−½	38¾	39
56⅝	49¼	Ry & Exp2	2300	53⅝	56⅝	53¾	56¼	+3¼	56	56½
118	101½	Reading 4..	3200	116	118	116	118	+1⅞	117⅛	118
84⅜	51	Rl Silk Hos	1600	81	81⅜	79⅜	80½	−⅛	80½	81
102½	95	Do pref 7.	...	98	98	98	98	...	98	99
16¼	6	Reis Co ...	100	11½	11½	11½	11½	−⅛	11⅜	12
44⅞	28	Rem Rand.	17000	44⅜	44¾	44	44¾	+1¼	44½	44¾
31⅞	21¼	Reo M1.60‡	700	22	22	22	22	...	21⅝	21⅞
112	79¼	Rep Ir&Stl4	8600	111⅞	112	110⅜	111⅞	+1½	111¼	111⅞
12¼	6	Rey Sprgs .	200	7⅜	7⅜	7⅜	7⅜	...	7¼	7½
66	53	ReyTbB2.40	900	56⅝	57	56⅝	56⅝	−⅞	56⅝	57½
49⅝	39¾	R'fldO Cal 2	700	41	40¾	41½	41½	+¼	41¼	41½
42½	25¼	R Grd O 2†	600	28½	29	28½	28½	+½	28¼	28½
70	59	RitDen2½‡	100	68⅞	68⅞	68⅞	68⅞	−⅛	68½	69
96	63	Ros Ins2.20	300	70⅛	70⅛	70	70	−1	70	70½
43¼	27	Roy Bak P1	900	36⅛	36½	36⅛	36½	+⅛	36	36½
116⅛	95	Do pref 6.	100	112⅝	112⅝	112⅝	112⅝	+⅛	111½	112⅝
55¾	49⅞	RoyDut3.22	1700	52⅝	53½	52⅝	53½	+½	53½	53¾
		—S—S—S—S—								
195¼	154¼	Safwy St 3	700	169⅞	170	169⅞	170	+¼	169¾	170
108	102	Do 7s pf 7	...	105	105	105	105	...	104	104¾
94	62	St J Ld 3‡.	5000	65¼	65¼	63½	64¼	−1⅛	64½	64¾
		—S—S—S—S—								
131	109½	St L St F8.	10100	127	131	127	131	+4⅛	131	131½
96½	92¼	Do pref 6	200	94½	94½	94½	94½	...	94	95
115¾	82	S L & Souw	1800	96	98⅞	96	98⅞	+4¼	98½	99
51⅞	38¼	Sav Arms 2	300	39⅞	40	39⅞	40	+1	39¼	40
41½	16¾	Schul Ret S	3300	25	25⅛	24¾	24¾	+1	24¾	25
21¾	12	Seab Airline	100	14⅞	14⅞	14⅞	14⅞	+⅜	14½	15
24½	16¼	Do pref..	200	19½	19⅝	19½	19⅝	...	19¼	20
22¼	13½	Seag Cp 1.20	200	13⅞	13⅞	13½	13½	−⅜	13	13½
181	139¾	Sears R2½†	3200	174⅞	175	174¼	174¼	+⅝	174	175
10½	4	Seneca Cop	500	5¼	5¼	5¼	5¼	−¼	5⅛	5½
182	123½	Shat F G 2	4200	178	182	178	180	+3	180	181½
53¾	41	Shar StlHp2	200	49	49⅛	49	49⅛	+⅝	49	49¼
31¾	25¾	Shll UO1.40	1000	26⅞	27	26½	26½	−½	26⅝	27
74¼	36¾	Shubrt Th 5	500	43	43	42½	42½	−4¼	38	46
118½	75	Simmons 3.	4400	117¾	117¾	115½	116⅝	−⅛	116½	116¾
37⅞	18⅛	Sims P 1.60.	40700	36	37⅞	35¾	37⅞	+2⅛	37½	38
45	35⅛	Snclr C 2½‡	6100	36	36¼	35½	35½	−½	35½	36
46½	32⅞	Skelly Oil 2	1600	41	41	40½	40¾	+⅛	40¾	41
64½	33	Snider P pf	700	55	56⅞	55	56⅞	...	56	57
45	34	So P R Sg 2	400	38	38	37¾	37¾	−⅛	37¾	38¼
68½	53⅝	So Cal Ed 2	6000	67	67½	66⅝	67⅛	+1¼	67	67¼
15⅝	10	So Dairie B	100	10	10	10	10	...	9⅛	10
152	124	So Pac 6..	8900	139	142	139	142	+3¾	141¾	142
158⅜	138	So Railwy 8	4000	151	152	151	152	+2⅛	152½	153
99	93	Do pfd 5.	100	94	94	94	94	−1	94	95
52¼	34	Spang Chalf	200	40	40	40	40	−⅜	40	40¼
68⅞	59⅞	Sprks W 4‡	400	66½	66¾	66½	66¾	+½	64	66
63½	50¼	Splding Brs	100	56⅞	56⅞	56⅞	56⅞	+⅝	56	57
43	35½	Spcr K 1.60	1600	39	40	39	40	...	39½	40
¾	½	Do rights.	500	⅝	⅝	⅝	⅝	+⅛	½	¾
66¾	45	Spicer Mfg.	100	54⅜	54⅜	54⅜	54⅜	−1½	54½	54½
43⅝	16¼	Stnd C Tb 1	600	17½	18½	17½	18½	+1	17	18¾
135½	80¾	Sd G&E3½.	21100	134⅝	135½	133½	133½	−½	133	134
67	62⅝	Do pfd 4.	100	64½	64½	64½	64½	...	64	64½
81⅞	64	St O Cal 2½	3400	72⅞	73⅜	72⅝	73¼	+½	72¾	73¼
62⅜	48	Do N J 2‡	4300	57⅛	57⅜	57⅛	57⅛	...	57¼	57½
45¾	38	DoNY i1.60	1500	39	39	38¾	39	+¼	38¾	39
9⅝	4⅛	Std P Glass	100	4⅞	4⅞	4⅞	4⅞	−⅛	4⅝	5
45	26	St Co Am .	...	42	42	42	42	+1¾	40	44
29⅞	25¾	Sterlg Sec A	1500	27½	27¾	27⅜	27⅜	...	27¼	27¾
15½	13⅝	Do p 1.20‡	500	15	15	15	15	...	15	15⅛
77	65	St & W 3½	800	73	73⅛	72⅝	73⅛	+⅛	73	74
98	73⅛	Stdbaker 5†	2900	75⅛	76½	74⅞	75¾	+⅝	75⅞	76
12	7	Superior Oil	2400	7⅞	7⅞	7½	7⅝	...	7⅝	7⅝
73¾	34	Super Stl ..	700	48⅝	48¾	48½	48½	−½	48½	48¾
22¼	13½	Sweets Co 1	100	14⅛	14⅛	14⅛	14⅛	+⅝	14¼	14½
		—T—T—T—T—								
25½	18¾	Teleaut Col	100	19	19	19	19	...	18⅞	19
20⅞	16	Ten C & Cl	800	18	18⅜	17¾	17¾	−¾	17¾	18
68½	57¼	Texas Co 3.	3600	61⅛	62¾	61⅛	61⅛	−¼	62	62½
85¼	69⅝	Tex G Sul 4	1000	71½	71½	71⅛	71⅛	−¼	71⅛	71¼
181	155	Tex & Pac5	100	168	168	168	168	+3	166	169
23⅞	16	TPC&O 5 w	1900	17	17¼	17	17¼	...	16¾	17⅛
24½	13¼	Tex L Tr...	500	16⅝	16¾	16⅝	16¾	+⅛	16½	16¾
32⅛	16½	Thatcher M	1800	29⅞	32⅛	29⅞	32⅛	+⅝	32	32⅜
48⅜	35	Do c v 3.60	200	45	45	45	45	...	43	46
39	13¾	Third Ave .	100	14⅜	14⅜	14⅜	14⅜	−⅛	15	18
90	84	T W Oil p 5	100	92	92	92	92	+¼	91	93
23½	17½	T W A Oil'	2600	19¾	19¾	19½	19⅝	−½	19½	19⅝
31	22⅝	T D Ax.80‡	1000	24⅜	24½	24⅜	24½	+½	24¼	24½
110¾	73½	Tim R Br3	1600	105	105¾	104½	105¾	...	105	105⅞
22⅛	14	Tob Pr1.40	2700	14⅞	14⅞	14⅜	14¾	−⅛	14½	14¾
22⅝	17½	Do A 1.40	2300	17⅞	18⅛	17¾	18	...	18	18⅛
18⅛	11⅝	Do A ctfs.	300	18⅛	18⅛	18	18	−⅛	17⅞	18¼
14¼	9	Trans Oil..	4500	12⅜	12⅜	11⅝	11⅞	−¼	11¾	12
63	38¾	Trico Pr2½	1200	60⅞	61	60	61	...	60¾	61
31⅞	19⅝	T Tr Cl1.60	500	20½	20½	20½	20½	−½	20½	21½
		—U—U—U—U—								
165¼	91	UElFish 4..	1100	155¼	155¼	153¾	154	−1¾	154	155
128	75¼	Un C&C2.60	8300	127	127¼	125¾	126⅜	+⅛	126	126½
54½	46	Un Oil Cal2	500	47⅞	47⅞	47½	47½	...	47½	47⅞
265	209	Un Pac 10.	3200	255¾	265	254½	265	+12¾	260	270
84⅜	81	Do pfd 4.	200	81	81¼	81	81¼	+¼	80	81½
162	121⅞	Un A&T.r..	4700	130½	132¾	130½	131¼	+2¼	131⅛	131¾
109½	68⅛	Do pfd 3.	300	87¾	88	87¾	88	−⅜	87	88⅜
53½	41	U BisA1.60	1200	51¾	52	51⅝	51⅝	−⅛	51½	52
36	35	U B Pub...	200	34¼	34¼	34¼	34¼	...	...	34¾
93	87	Unit Carb..	300	87	88⅜	87	88⅜	+½	87½	88½
55½	46½	U G&Iwi1.50	8500	54¾	55½	54⅛	55½	+1	55⅜	55½
94	93	Do pf wil	400	93⅜	93⅞	93	93⅞	+½	93	93⅞
27½	13⅝	Unit Cg S 1	1400	16⅛	16½	16	16½	+⅛	16¼	16½
16¾	16	Do ct	400	16	16⅜	16	16⅜	−⅜	16⅛	16⅝
104	84	Do pfd 6.	100	84	84	84	84	−1	83	85
75½	58¾	Unit Corp..	52200	68¼	68⅜	67⅜	67½	−⅜	67½	67⅝
49	45	Do pfd 3.	200	47¾	47⅞	47¾	47¾	−¼	47¾	48
6¼	4⅞	Do rights.	33900	6⅛	6¼	5⅞	6⅛	+⅛	6	6⅛
81⅛	30	Unit El Cl 3	1400	38½	39⅜	37¼	39¾	+½	38	39⅞
158½	109⅝	Unit Frt 4†	800	118¾	118⅞	117	117	−1½	117	119
55⅞	27	U S Cast Ir P&Fdy 2.	100	31½	31½	31½	31½	−½	31¼	31½
32¼	31½	Do ct	500	31¼	31½	31¼	31½	...	31	32
18½	12⅝	U S Distrib	4400	14½	15	14	14	−1⅛	14¼	14¾
84	71¼	Do pfd 7.	100	83	83	83	83	...	83	83½
64¼	58	U S&F Sec	1300	58⅞	60¼	59¼	59¾	+1⅜	59	59¾
92	89⅜	Do pfd 6.	700	92	92	89⅝	92	+2⅛	91	93½
49⅞	30	U S Hfman4	4400	36½	37¾	36½	37	+⅞	36¾	38
193¼	128	U S Ind A 6	1900	190	190	188¾	189⅞	+1⅝	189½	190
35½	19¾	U S Leather	200	22¼	22½	22¼	22½	+⅛	22¼	22¾
61⅞	38	Do A 4...	100	39	39	39	39	...	38½	39
119½	81	U S Relty 5	300	89⅜	89½	89⅛	89⅛	+⅛	89	89½
65	42	U S Rubbr	1700	52	52⅛	51½	52⅛	+¼	52	52½
92½	73	Do 1st pfd	200	78⅜	78½	78⅜	78½	+¼	78½	79½
72⅞	48	U S Smlt & Ref 3½..	1200	55½	55½	54¼	54¼	−1¼	54⅛	55
58	51¾	Do pf 3½	100	53⅞	53⅞	53⅞	53⅞	−⅝	50	54
204	157⅛	U S Steel 7.	43400	203¼	204	201½	202⅜	−⅝	202¼	202½
144¼	139⅝	Do pfd 7.	500	139⅞	140	139¾	140	+⅛	139¾	140¼
85⅞	70½	Univ L T 3	1100	80¼	80¼	78½	79⅞	−1⅛	79½	80
93	82⅛	Univ Pic 1st 1st pfd 8.	...	82⅛	82⅛	82⅛	82⅛	...	82⅛	83
22¼	10⅝	Univ P&Rd	700	12	12¼	11¾	12¼	+⅛	12	12¼
100½	83½	Do pfd 7.	...	86	86	86	86	...	80	90
49⅜	35	Utl P&L A2	3700	46	47	45⅝	46	+¼	46	46½
		—V—V—V—V—								
13½	6¼	Vadsco Sals	400	9	9	8¾	8¾	−¼	8¾	9
116½	68	Vand Stl 3.	14000	93¾	96½	92¾	94½	+2	94	95½
24¾	9¾	Vir Car Che	300	11⅜	11½	11⅜	11½	+¼	11¼	11½
65½	36¼	Do6%pf 6	300	41⅞	43	41⅞	43	+1¼	43	44
100	50	Vulcan Deti	...	98½	99	98	99	−½	99	99½
		—W—W—W—W—								
81⅜	60	Wabash RR	1100	70⅞	72	70⅞	72	+2	71	72½
34½	22⅛	Waldf S 1½	1200	33	33⅜	32⅞	32⅞	−⅜	33	33¼
46¼	23⅛	Walwh 1.30	2800	41¾	41¾	41¾	43	+2	42	43
84¾	43	Ward Bk A	...	62½	62½	62½	62½	...	62	63
21¼	8¼	Do B	3300	14¼	14¼	13⅞	14¼	+⅜	14	14⅛
62½	54¾	Warner Bro	6900	61¾	61¾	61⅛	61½	+⅜	61¼	61½
59¼	44	Do pf 2.20	100	52¼	52¼	52¼	52¼	...	52¼	53½
42⅞	28½	War Qnin 2	300	31½	32	31½	32	+¼	31½	32
172¾	139	Warn Br 5‡	100	169¾	169¾	169¾	169¾	...	169	170
34¼	15⅛	Warrn P&F	700	19¼	19¼	18½	18½	−⅝	18¼	19
48	32⅛	W Oil & S 2	100	33	33	33	33	...	32½	33½
102	94½	WPE 6% p6	...	97	97	97	97	+1	96½	97
111¼	104	Do 7% p 7	...	108¼	108¼	108¼	108¼	−½	108	109½
34⅞	22½	WDairyP B.	100	27½	27½	27½	27½	...	27½	28
54	32½	West Mary	13500	44¾	47	44⅝	47	+2⅝	46¾	47
41⅞	32	West Pac .	200	35	35⅜	35	35¾	+¾	35	36
64½	56	Do pfd ...	700	60⅛	61⅞	60⅛	61⅞	+1½	61	62
224½	179¾	West Un 8.	10500	222	224½	221	222⅜	+⅞	222	222½
54½	43¼	W Airbk 2.	1600	49½	50½	49½	50½	−⅝	49½	50¼
204	137½	Wst Elec 4	2700	197⅞	198¼	195⅛	195⅛	−1⅞	195	196½
94⅛	49¾	W C Prod 2	100	69½	69½	69½	69½	−¼	69	69½
38	30¼	Wh Eag O 2	600	33½	33½	33½	33½	−½	33½	34
53½	38	White Mot1	300	42¾	43	42¾	42¾	...	42⅝	43
48	12	Wh Swg M.	100	20	20	20	20	+⅜	20	20¾
29¾	18⅛	Wilcox O&G	400	19	19	18¾	19	...	18¼	19
61¼	37	WilR A 2½	200	47¼	48¾	47¼	48¾	...	47	51
62	34	Do B 2† ..	500	45½	46	45½	46	...	45¾	46
35	20	W Over 1.20	4200	26½	26½	26¼	26¼	−⅛	26¼	26⅜
13½	7	Wilson Co.	800	8	8	7¼	7¼	−¾	7¼	8
27	16	Do A ...	500	18½	18½	18½	18½	...	18	19
79	57	Do pfd 3½	100	61½	61½	61½	61½	+⅜	61½	62½
94½	85	Woolwth n.	6800	91⅞	92⅜	91⅝	92⅜	+⅞	92¼	92½
66¾	43	Wor Pump.	2000	61	61	60	61	−2	61½	63
82	66	Do pfd B.	100	78	78	78	78	−⅛	78¼	78½
149½	109	Wght Aer 2	5100	133¼	135	133	134	+2¾	133	134½
80⅞	70	Wrigley 4..	400	78	78	78	78	−⅛	78¼	78½
		—Y—Y—Y—Y—								
82	61¾	Y & Tow 4	100	80¼	80¼	80¼	80¼	−1¼	80	81
51¼	34¾	Yel T&Cab	4900	39⅛	40	38½	38⅞	−⅛	38¾	39
96½	80	Do pfd ..	100	85⅛	85⅛	85⅛	85⅛	−4⅞	81	95
71½	52¼	YS&W2¾‡	700	70⅞	71	70¼	70⅞	+⅜	70¾	71
158¼	105	Y Sh&T 5.	100	151	151	151	151	−3	150¼	152

...Odd lot. †Plus extras. ‡Including extras. v2½% quarterly in common stock. qPaid so far this year. wPayable in stock.

Total sales, 2,241,310 shares, against 4,759,180 on previous day, 1,586,260 a week ago, and 510,630 a year ago. From January 1 to date 571,253,600 shares, against 439,501,000 a year ago, and 301,704,000 two years ago.

A. T. & T. SHOWS INCREASED NET

NEW YORK, July 13.—(AP.)—The American Telephone and Telegraph Company reports net income for the first six months of the year at $80,202,096, equal to $6.18 a share, against $68,671,769 in the same period last year.

Net income for the quarter ended June 30 was $39,555,017, or $3.03 a share, against $40,647,079, or $3.15 a share in the first quarter. The income account for the half year just concluded showed surplus of $23,217,408, against $18,642,816 on June 30, 1928.

President Walter S. Gifford said that further progress had been made in transoceanic telephony by the construction of a short wave directional radio telephone transmitting station at Lawrenceville, N. J.

"To provide for future growth," he continued, "an additional circuit to Europe and one channel to Argentina are now in process of construction. The radio telephone channels to Europe will, it is expected, be continued as supplementary to the telephone transoceanic cable which the company is preparing to lay."

BUSINESS Commodity Markets COMMERCE

NEW YORK CURB MARKET

NEW YORK, July 13.—(AP.)—All sales records for a Saturday were shattered today on the Curb exchange as traders rushed 41 stocks, of which 23 were public utilities, into new high ground and many to record prices for all time. Sales totaled 1,832,200 shares. The previous record of 1,560,600 shares, was established on Saturday, June 29, last.

There was practically no evidence of profit-taking in the two-hour session, as blocks of 5,000 to 35,000 shares changed hands. The demonstration in the utilities was one of the wildest in the exchange's history, with gains in two of the leaders at the close netting 34¼ and 40¼ points. Investment trusts and some of the high priced specialties sold at record prices, but the oils and air stocks were inclined to heaviness.

The extreme gain of 40¼ in the utilities was made by Commonwealth Edison, which closed at the top price of 350¼. Middle West Utilities, controlled by the Insulls of Chicago and mentioned in merger rumors, reached 300 and closed at 299¾ for a net gain of 34¼. Today's peak was nearly double the year's low price for this stock. Electric Investors closed at its best price of the day, 264¾, a new high, for a gain of 9½.

Allied Power and Light was a spectacular performer, opening on a block of 5,000 shares at 105, an overnight gain of 13 points, dropped to 92 and closed at 95½ for a net gain of 3¾. Officers of this public utility management company are among the chief executives of Commonwealth and Southern Corporation. All of the upper New York state utilities, merged by Morgan interests, climbed back to within a few points of their year's high prices. Niagara Hudson, the holding company, made a new high at 26¾, up 1¾, on a turnover of 80,000 shares. Commonwealth and Southern opened at 26⅛ on a block of 35,000 shares and closed at 28¼ for a net gain of 2½ after touching 28½. Sales in this issue totaled 354,800.

Investment trusts were in demand following publication by some of the trusts seeking listing on the "big board" of large appreciation in value of stock holdings. Haygart rose 3½. National Investors, which a few weeks ago was selling at 11¼, jumped 2½ to a new top at 77½.

Canadian Marconi, which has been practically inactive since its nose dive last year after a spectacular rise, moved up to a new high for this year at 11⅞, a gain of 1⅜, on a turn of 73,800 shares. Last year it sold up to nearly 30.

U. S. Steel mounted a point to a new top at 204, but dropped back and closed with a fractional net loss. In the coppers, Anaconda, Greene Cananea, Kennecott, Phelps Dodge and others lost 2 to 4 points. Auburn Auto, Eastman Kodak, Westinghouse Electric, Electric Auto Lite and Youngstown lost 2 or 3 points. Public Service of New Jersey, Consolidated Gas, and American Power and Light lost from 1 to 2 points.

A feature of the commodity markets was a sharp rise of about 5 cents a bushel in wheat, reflecting an upturn at Winnipeg, floods in Kansas and bullish Northwest crop reports. Corn was firm in response to unfavorable weather and reduced Argentine estimates. Cotton closed slightly lower.

Following is the list of transactions on the New York Curb Exchange, giving all stocks and bonds traded (00 omitted in sales column of stock list; 000 omitted in sales column of bond list):

STOCKS.

Sales.		High.	Low.	Close.	Sales.		High.	Low.	Close.
	A					A			
50	Acoustic Prod.	5½	5¼	5½	3	Am Nat Gas....	10⅝	10¼	10⅝
6	Aero Industries.	17⅞	17¾	17¾	2	Am Pneumatic..	11	11	11
6	Do war	4¾	4⅝	4⅝	2	Am Slv & Chm	34⅞	34⅞	34⅞
2	Ainsworth Mfg	53¾	53½	53¾	1	Am Sts P Svc A	26⅝	26⅝	26⅝
1	Do rights ...	2¼	2¼	2¼	246	Am Superpower.	64¾	63	64
*10	Alab Gt S Rypf	154¾	154¾	154¾	3	Do 1st pfd	97⅛	97	97
1	Alex Indus	14¼	14¼	14¼	1	Do pfd........	90⅞	90⅞	90⅞
2	Allied Aviat ...	13⅝	13⅝	13⅝	1	Am Thread pfd.	3¾	3¾	3¾
261	All P & Lt....	105	92	95½	10	Anglo Am Oil.	15	15	15
2	Do pref	46	44⅞	46	1	Ang Am V cod	14½	14½	14½
2	Do 1st pref ..	75	75	75	2	Ang-Ch Con Nit	35⅛	35⅛	35⅛
2	Allison Drug B.	1⅛	1	1	1	Angus pf A....	50⅛	50⅛	50⅛
2	Am Beverage .	15	15	15	1	Argo Oil	2⅛	2⅛	2⅛
1	Am Brit & Cont	15	15	15	1	Arizona Power..	45	45	45
10	Am Cit P&L B	69⅝	69	69	139	Ark Nat Gas....	13	12⅝	13
62	Do B	49⅝	48⅞	49¾	55	Ark Nat Gas A.	12⅝	12⅝	12⅝
174	Am Com Pow A	28	24½	27½	1	Do pfd	8⅜	8⅜	8⅜
2	Do B	31¾	31	31¾	30	Assd El Ind Ltd	12	11¼	11¾
2	Do war	7¾	7½	7¾	263	Assd Gas & El..	60	57	59
13	Am Cont Oilflds	½	7-16	7-16	364	Do deb rts....	11¼	9¼	11¼
60	Am Cyan B....	67⅞	65	65⅞	60	Do rts	5½	5 1-16	3 1-16
1	Am Dept Stores	13¾	13¾	13¾	1	Atlan Cat Fish..	57½	57½	57½
2	Am & Fgn P w	96	95	96	1	Atl Frt & Sug.	1-16	1-16	1-16
26	Am G & El....	224⅞	217¾	217¾	1	Atlas Plywood..	54⅝	54⅝	54⅝
16	Am Investors B	23	22⅝	22⅝	1	Autom Vot M cv	20	20	20
5	Do war	10	10	10	22	Aviation Corp ..	15¾	15⅝	15¾
*50	Am Lt & Trac..	265	265	265	2	Aviat Corp Am	66⅞	66¾	66¾
	B					B			
2	Bastian Blessing	55	55	55	5	Budd Mfg	21¾	21½	21¾
1	Blauner's	51⅛	51⅛	51⅛	63	B N & E Pow..	110	105	110
1	Bickford Inc....	27	27	27	36	Do A	109½	105¼	109½
*25	Bow Bilt pfd ..	54	54	54	6	Do pfd	24½	24½	24½
3	Brazil T&L	61	61	61	5	Bulova Watch..	29⅝	28½	28½
12	Brill A	24½	24	24½	2	Burma Corp Ltd	4⅜	4⅜	4⅜
2	Do B	9¼	9¼	9¼	23	Burr Add M	65⅛	63⅝	64⅛
2	Brit Celanese ..	6⅝	6⅝	6⅝	3	Butler Bros	34	32¾	32
5	Bruck S Mills..	34⅞	34¼	34⅞	3	By-Prod Coke..	36⅝	34⅝	35
	C					C			
2	Cable R Tube ..	15⅜	15⅛	15⅛	1	Col Graph rcpt	65	65	65
55	CAM vtc	3¾	3¼	3½	2	Comm Util B.	50	50	50
1	Do pfd	14	14	14	*240	Comw Edison...	350¼	325	350¼
6	Campbell W ...	48½	45⅞	48½	3886	Comw & South.	28½	26	28¼
783	C M Wireless ..	11⅞	10⅝	11⅞	785	Do war........	11¼	10⅛	11¼
8	Capitol Ad A ..	58	56¾	58	1	Comstk Tun nw	1¼	1¼	1¼
15	Carib Syn	3½	3½	3½	1	Cons Aircraft...	35	35	35
4	Caterpillar T n.	86	85	86	42	Cons Cop Min..	11½	11	11
2	Celanese C Amn	32½	32⅛	32⅛	2	Cons D Prd new	44½	44	44
2	Celluloid Co....	31	31	31	1	Cons Film Ind..	23	23	23
2	Central At Sts..	12	11¾	12	45	Con G & El Bal	139¾	137⅞	139¾
4	Cent P Svc A.	46⅜	45⅝	46	1	Cons G&Util A.	30	30	30
13	Cent St Elec....	172	165	172	*20	Con M & S....	390	390	390
6	Do cvt pfd....	289	280½	283	1	Cons Ret Stores	27⅛	27⅛	27⅛
1	Do pref ex-wr	86½	86½	86½	11	Cons Royalty...	6⅜	5⅞	6⅜
137	Cent St El new	59⅜	56⅝	59⅜	1	Cons Theater...	18⅜	18⅜	18⅜
3	Do cvt pf new	141⅛	141⅛	141⅛	1	Contl Diamond.	41⅞	41⅞	41⅞
1	Cent S'wes Util.	108	108	108	21	Contl Oil vtc....	20½	20⅛	20½
4	Chain St Stock	33¼	33	33	1	Cerron&Reyn pf	100	100	100
9	Checker Cab....	73⅜	72⅛	72⅛	2	Courtaulds Ltd.	92¼	90	92¼
466	Cities Service...	40⅜	39¾	40⅜	16	Creole Syndic...	8⅛	7⅞	8
15	Cleve El Illum.	89	87⅝	87⅝	35	Cresson Gold...	11-16	⅝	⅝
2	Clev Tractor....	28⅛	28⅛	28⅛	1	Cuneo Press.....	39	39	39
1	Colgte Palmoliv	68½	68½	68½	14	Curtiss Air ctfs.	12	11⅛	11⅛
2	Colom Syndic...	¾	¾	¾	18	Curtiss Flying..	23¾	23⅛	23¾
12	Colon Oil........	7½	7¼	7¼	325	Curtiss Wright.	30½	29⅝	29¾
11	Colum Picture..	33⅜	32½	33¼	8	Do A..........	38⅝	37¼	38
15	Col El & Pow.	118⅞	115⅝	118⅞	24	Do war........	121½	121	121
					1	Curt Rd Air pfd	29¾	29¾	29¾
	D					D			
1	Darby Pet.......	15	15	15	3	Det Aircraft.....	15	15	15
1	Dayton Airplane	14	14	14	*105	Draper Corp....	73½	73¼	73½
*175	Deere & Co.....	588	576	588	1	Dubil Condenser	6	6	6
5	De Forest Radio	14⅛	14⅛	14⅛	*150	Duke Power	199¾	199¾	199¾
1	De Haviland nw	8½	8½	8½	2	Durant Motor...	11	11	11
5	Derby Oil	9⅝	9⅝	9⅝	1	Duz Inc ctfs....	1¼	1¼	1¼
	E					E			
1	Edison Br Strs.	20	20	20	48	Elec Invest	264¾	256	264¾
25	Eisler Electric..	26	25	26	2	Do pref	99⅞	99⅞	99⅞
88	El Bond & Shre	140⅞	138⅝	139⅝	5	El P&L opt w..	54⅞	54⅞	54⅞
128	Do rights......	8	7⅞	7¾	1	El P&L 2nd pf.	99	99	99
38	Elec Sharehldrs.	59¾	57⅛	58⅝	21	Empire Pow ...	58½	57¼	57⅞
3	Do pref........	145	143	143	1	Eng Pub Svc w	34¼	34¼	34¼
1	El Bond & Sh pf	104⅝	104⅝	104⅝	1	Evans Wallo Ld	17	17	17
	F					F			
1	Fabrics Finish..	15½	15½	15½	*25	Firestone T&R.	262	262	262
12	Fairchild Aviat.	17⅞	17⅞	17⅞	18	First Nat Cop..	½	⅜	½
11	Falcon Lead M.	¼	¼	¼	11	Fokker Aircraft	49⅞	46⅞	49⅞
1	Fandango Ltd..	2⅞	2¾	2⅞	11	Foltis Fischer...	30	29¾	30
11	Federal Wat A.	50⅜	49⅜	50	15	Ford Mot Can A	49½	47¼	49½
8	Fiat Corp	28	28	28	1	Do B	72⅞	72⅞	72⅞
11	Fiat deb rts....	8¾	8¾	8¾	28	Ford Motor Ltd	17	16⅝	17
13	Financial Invest	29	28½	29	8	Fox Theater A.	27	26½	27
					8	Freshman Chas.	9½	9¼	9½
	G					G			
31	Garlock Pack...	34	33½	34	5	Golden Coin ...	9-16	⅝	⅝
2	G Am Inv Co n	29¾	29¾	29¾	14	Goldfield Cons..	[illegible]	[illegible]	[illegible]
48	Gen Bak new...	8⅛	7⅝	7⅞	12	Goldman S Trad	106⅝	105⅝	106
4	Do pref	74	73¾	74	48	Gold Seal Elec..	21	20⅛	20⅝
5	Gen El Eng rcts	13⅛	12⅞	13⅛	1	Gorham Inc pf.	50	50	50
5	Gen Fireproof..	44⅜	43½	44⅜	2	Goth Knitbac ..	8½	8½	8½
5	Gen Ind Alcohol.	34	33½	34	205	Gramoph Corp..	38⅜	37½	38¾
1	Gen Print Ink..	47⅞	47⅞	47⅞	12	Do rts	31⅝	30⅝	31⅝
65	Gen Rlty & Util	26¼	25⅜	25⅞	31	Grand Rap Var	18	16½	18
12	Do pref	94⅜	93⅝	94	*10	Gt Atl & Pac n.	399½	399½	399½
2	Gerrard Co	27	27	27	1	Greenfield T&D.	15½	15½	15½
1	Glean Comb Har	115⅝	115⅝	115⅝	1	Grigsby Grnow.	195⅝	195⅝	195⅝
8	Globe Underwr.	25⅛	25	25⅛	1	Ground Gripper	40½	40½	40½
48	Gold Cent Min..	5	4⅝	5	49	Guardian Fire..	74⅝	70⅞	72⅞
					14	Gulf Oil Crp Pa	196	195	195
	H					H			
3	Hall Print Co n.	30⅞	30⅞	30⅞	29	Hir Wkr G&W.	20¼	19¾	20
3	Haygart Corp .	66¼	63⅜	65½	4	Houston G G ..	15	15	15
4	Hazeltine Corp..	55¼	54¾	54¾	9	Hud Bay M&S..	17	16⅞	16⅞
4	Hecla Min	17⅜	17¼	17¼	49	Humble O & R.	125⅞	125	125
2	H Rubinstein ..	17½	17½	17½	1	Huyler S Del ...	23	23	23
					18	Hygrade Food ..	39⅜	37⅝	38⅝
	I					I			
4	Imp Oil Can nw	30	29⅝	29⅝	6	Inter Prod	9	9	9
4	Indiana P L	104¼	103¼	104½	49	Inter Proj new..	30	29	29⅝
2	Ins Co No Am.	79⅝	79⅝	79⅝	4	Inter Util B	19⅝	18⅞	18⅞
14	Insurance Sec..	28¼	28	28	14	Invest Equity ..	64	62¼	64
9	Insurance Share	22⅜	22⅛	22⅛	29	Irving A C	33¼	32½	32⅞
1	Inter Ptr	1⅜	1¼	1¼	64	Int Sup-Pow...	83	81½	83
39	Inter Ptr	25⅛	24⅞	25	19	Ital Sup-Pow..	19	18½	18⅝
					9	Do deb rts ...	11	10½	11
	J					J			
1	Johnson Mtr...	50⅛	50⅛	50⅛					
	K					K			
1	Krstadt Rudinc	17⅞	17⅞	17⅞	1	Kirby Pet	⅞	⅞	⅞
11	Kermath Mfg...	15⅝	15½	15⅝	6	Kolster Brand..	5⅝	5½	5⅝
	L					L			
1	Lackaw Sec n.	39¼	39¼	39¼	5	Lib Ow Sh Gl	188	187½	188
1	Lakey F & Mch	24	24	24	19	Lily Cup	24½	23⅝	24½
1	Land Co Fla ...	6	6	6	4	Lit Bros	19⅝	19¼	19¼
1	Lazarus Co ...	37	37	37	2	Lone Star Gas n	34⅜	34⅜	34⅜
77	Leonard Oil ..	4⅞	4½	4⅞	6	Libby Owens n.	47	47	47
1	Lerner Stores .	63⅞	63⅞	63⅞	6	Long Is Lt n..	91	90½	90½
19	Ley Co Fred T	64	63	64	1	Louisiana L & E	8⅛	8⅛	8⅛
	M					M			
2	MacMarr Stores	40	40	40	19	Mid West Util..	300	268¼	299¾
1	Magdalena Syn	⅜	⅜	⅜	6	Do 6s pfd	111	107⅛	111
1	Mapes ConsMfg	42⅞	42⅞	42⅞	18	Mid Roy cvt pf	32⅝	32	32⅝
145	Marc Int Mar.	30⅛	29⅝	29⅞	2	Miller & Sons..	53	53	53
1	Marc Wire Eng.	18	18	18	9	Miss Kan P L..	29⅛	28⅛	29
1	Marco pf B cod	19⅝	19⅝	19⅝	2	Mock Judson ..	34½	34	34½
19	Marion St Show	30½	27¾	30½	32	Mohawk & H P	94	92	94
29	Mavis Bottling..	6	5⅝	5⅝	2	Do war	71	70	71
18	May Flower Ass	74	72¾	72¾	2	Mohawk Min ..	55	55	55
3	Merritt Ch & Sc	33½	33¼	33¼	2	Motor Met Gge.	27¼	27	27
9	Metal Min......	19¼	19	19¼	18	Mount Prod ...	13⅞	13	13¼
1	M'Lellan Strs A	51	51	51	49	Mur Corp rts...	18⅝	18¼	18¼
	N					N			
4	Nat Aviation ..	71⅜	70⅝	70½	10	N'mont Mining..	213⅞	211¼	211¼
1	Nat Container pf	27⅝	27⅝	27⅝	1	New Quincy M.	2⅛	2⅛	2⅛
1	Nat Elec Pow A	41½	41½	41½	20	N Y Auction A	23¾	23⅛	23⅛
4	Nat Fam Stores	30⅝	30½	30½	1	N Y Hamburg.	44	44	44
8	Nat Fuel & Gas	35¼	34½	34½	1	N Y Investors.	38	38	38
4	Nat Investors...	77½	74⅞	77	26	Niagara Shares.	67⅝	66⅝	67⅛
19	Nat Pub Svc A	25⅝	24½	25⅝	1	Niles B Pond...	56	56	56
19	Nat Thea Sup..	23⅞	22	22⅜	800	Niag H Power.	26¾	25	26¾
1	Neisner Bros pf	205	205	205	200	Do A war.....	9⅛	8⅜	9⅛
2	Nelson Corp (H)	26⅞	26⅞	26⅞	20	Do B war.....	70	67⅛	70
4	Nevada Cal El	62	60	62	1	Noranda Mines.	59⅛	59⅛	59⅛
4	New Bradford..	3⅜	2½	2½	15	Nor Am Aviat.	16⅝	16¼	16¼
3	N J Zinc new...	82½	80¾	82½	24	Nor Am Ut Sec	22⅛	21½	21⅝
1	N M & Ariz Ld	6½	6½	6½	1	Do 1st pfd....	95¾	95¾	95¾
					47	Northeast Pow.	72⅜	70¼	72⅜
	O					O			
8	Ohio Copper....	2⅞	1¾	2⅞	6	Outboard A.....	18⅞	18⅜	18⅞
2	Orange Crush...	24½	24½	24½	3	Do B	12	11	12
					2	Overseas Securi	54	54	54
	P					P			
1	Pac G&E 1st pf	26¼	26¼	26¼	2	Peoples Drug...	86	85	85
1	Pac West Oil...	16⅛	16⅛	16⅛	9	Peop L&P A....	51⅜	50⅝	51⅛
30	Packard new....	27	26⅝	27	26	Petroleum	28½	28	28½
5	Pantepec O Ven	6⅝	6⅝	6⅝	2	Pril Morris	1¾	1⅝	1¾
7	Paramount Cab	20	19¼	20	2	Do A	9	9	9
1	Penney Co	124½	124½	124½	2	Pick Barth pfd.	15⅝	15⅝	15⅝
2	Penn G&E A...	23⅞	22	23⅞	2	Pierce Gov	29⅞	29⅞	29⅞
2	Penn Mex Fuel	39⅞	39¾	39¾	18	Pilot Radio T...	21	20⅝	21
1	Penn Ohio Edis	95¼	95¼	95¼	6	Pitney B new...	28½	28	28
1	Do war	70	70	70	6	Powdrell & A...	92	83⅞	92
9	Do B war	40½	40	40½	1	Pow C Canada.	108	108	108
1	Do B war.....	40	40	40	3	Pratt & L	72	71	72
110	Pennroad Corp.	23¼	22⅞	23⅛	200	Proctor & G ...	410¼	409¾	409¾
1	Penn W & P...	106⅝	106⅝	106⅝	2	Proper Silk H..	27¼	27¼	27¼
					54	Prudential Inv..	29⅝	29⅝	29⅝
	Q					Q			
1	Q R S	43	43	43					
	R					R			
1	Rainbow L P A	35	35	35	1	Repetti Candy..	2¼	2¼	2¼
16	Do B	17⅝	16¾	17	15	Reliance M	39⅝	37¾	39⅝
10	Ray Bestos	95	93	93	1	Rep Brass Wks.	28	28	28
14	Do cod	91¼	90	91¼	4	Reynolds M	44	43	44
1	Red Banks	11½	11½	11½	6	Do preferred..	74⅝	74⅝	74⅝
10	Red Warrior ...	3-16	3-16	3-16	6	Roch Cen P	49	48½	49
10	Reiter Foster ..	5⅝	5⅝	5⅝	1	Rockland L&P..	30⅞	30⅞	30⅞
5	Reliance Bronze	22⅝	22½	22½	1	Ryan Com	6¼	6¼	6¼
					1	Ryerson & Son.	41	41	41
	S					S			
2	Safe T Stat cod	27	27	27	35	Southern Corp..	16⅞	16⅝	16¾
1	Safety Car H&L	214	214	214	29	S W Gas Util...	17⅝	16⅝	17⅝
*10	Safeway 2nd w.	501	501	501	5	So Penn Oil.....	53	52⅞	52⅞
15	St Regis Paper.	185¾	183	185	2	So'land Royalty	17⅞	17⅞	17⅞
1	Do preferred..	103	103	103	17	Span & Gen Crp	5	4½	5
2	Salt-Creek Cons	3⅛	3⅛	3⅛	5	Square Co B....	46	45⅛	46
4	Salt Creek Prod	17	16⅞	16⅞	1	Stahl Meyer.....	41	41	41
1	Schlet&Zand pf.	39	39	39	287	Stand Brande...	37½	37⅛	37⅛
5	Schulte Real Est	19⅝	19	19	561	Stand Gas rts..	5¼	5	5⅛
1	Sec Gen Am Inv	29⅝	29⅝	29⅝	1	Stand Invest....	41	41	41
1	Seeman Bros ..	63⅛	63⅛	63⅛	16	Standard Mot...	4	3⅝	4
18	Selected Indust.	22¼	21⅝	22	12	Stand Oil Ind...	56⅝	56	56
4	Do 1st paid...	94½	94½	94⅜	3	Do of Ky.....	37⅞	37½	37½
2	Do P preferred	63½	63	63	16	Std Pow & Lt..	107	104½	105
5	Sentry Saf Cont	20⅞	20⅞	20⅞	6	Stand Stl Prop..	30½	30	30½
8	Servel Inc vtc...	18⅛	18	18⅜	2	Starrett Corp...	30⅜	30⅜	30⅜
*10	†Serra Pac El pf	92¾	92¾	92¾	2	Stein Co	29	28⅛	29
2	Shattuck Denn.	17⅜	17⅜	17⅜	5	Stein Cosmetics	21⅝	21	21⅝
2	Sierra Pac Elec.	49⅝	49⅝	49⅝	48	Stone & Webstr	140⅜	138	140
4	Sikorsky Aviat.	49⅝	49½	49½	15	Straus Roth Str	25	24¼	25
9	SilicaGelCor vtc	38⅛	37¾	37⅞	1	Superheater Co.	185	185	185
4	Sonatron Tube..	37½	37¼	37¼	3	Superior Oil.....	24½	24¼	24½
1	S E Pow & Lt..	118	118	118	1	Stroock & Co...	38⅞	38⅞	38⅞
1	Do pt pref....	85½	85½	85½	2	Stutz M Car Am	15½	15¼	15½
13	So Col Pow A..	28½	27¼	28½	2	Swift & Co......	130½	130	130½
					13	Swift Int	35⅝	34	35½
	T					T			
1	Tampa El	72	72	72	16	Transamer Cp .	137½	137	137⅝
4	Teck Hugh Gold	8⅜	8⅜	8⅜	17	Transcont A T .	28⅜	28	28
48	Thermoid Co ...	37½	36⅞	37⅜	2	Transcon Oil pf	145	144	144
6	Do pref	111	110⅛	111	46	Do rts	1⅜	1¼	1¼
8	Third Nat Inv..	52½	51⅝	52½	2	Trans L D P ..	11⅛	11	11⅛
1	Tob Prod Exp..	2⅜	2⅜	2⅜	117	Tri-Cont Corp ..	35¼	34⅝	35¼
1	Tob & Al Stks..	43½	43½	43½	4	Do pref	104¼	104	104¼
1	Todd Shipyards.	57½	57½	57½	1	Tubize ASB ctf.	397	390	397
					1	Tung Sol Lamp.	46⅜	46⅜	46⅜
	U					U			
12	Union Am Inv ..	64	60	64	26	U S Foil B......	67¾	65⅞	67⅜
1	Union N G Can.	44	44	44	18	U S Freight nw	94⅞	94½	94⅞
2	Union Tob	7¾	7½	7½	11	U S Gypsum....	73⅛	70	73⅛
4	Union Am Inv..	60¼	60	60	1	U S Rubber recl	20	20	20
4	Un Chem ptc pf	37⅞	37⅞	37⅞	1	U S Lines.......	17½	17½	17½
2	Unit East Min..	11-16	11-16	11-16	2	United Stores...	23⅛	23	23⅛
5	Un Ele Ser vrts	2¼	2¼	2¼	1	Do A	45⅛	45⅛	45⅛
12	Unit Gas	23	22¾	23	1	Do pfd	80⅛	80⅛	80⅛
29	Unit Gas Imp...	282	278⅞	282	1	Unit Verde Ext	16½	16½	16½
1446	Do rts	3 11-16	3½	3⅝	2	Unit Zinc	[illegible]	[illegible]	[illegible]
135	Un Lt & Pow A	53½	52½	53⅜	2	Unity Gold Min	1¼	1¼	1¼
9	Do pfd ctfs...	115	114⅞	114⅞	52	Utilities Equit..	29	27	29
1	Do B new.....	69⅞	69⅞	69⅞	3	Util Power.....	28¼	28	28¼
1	Un Milk Prod pf	76	76	76	5	Util P&Lt B ctf	39⅛	40	40
1	U S Dairy Pr A	49¼	49¼	49¼	102	Util & Industry	34½	31½	31½
15	U S Finishing..	153	151½	153	28	Do pfd........	38	33½	34⅞
*50	Do preferred..	95	95	95					
	V					V			
2	Van Camp Pack	24⅜	24¼	24⅜	10	Vick Finance...	16¼	16	16¼
5	Venezuel Pet....	3⅝	3½	3½	2	Vogt Mfg Co...	32½	32½	32½
	W					W			
2	Walgreen Co....	90⅜	90⅜	90⅜	3	West A Exp rts	5⅝	5⅛	5⅛
10	Walker Mines..	4¼	4⅛	4¼	1	W Auto Sup A.	72⅞	72⅞	72⅞
1	Watson J W Co	4¼	4¼	4¼	1	White Star Ref	68½	68½	68½
3	Wayne Pump..	18⅛	18⅛	18⅛	1	Williams R C..	27⅞	27⅞	27⅞
6	Wen Cop Min...	1⅛	1⅛	1⅛	3	Woodley Petrol.	4½	4½	4½
	Z					Z			
3	Zenith Radio....	45	41	45	5	Zonite Prod.....	32	31⅝	32
					26	Do rts.........	1⅞	1½	1⅞

DOMESTIC BONDS.

Sales.		High.	Low.	Close.	Sales.		High.	Low.	Close.
5	Ala Pow 5s '56 ..	100½	100¼	100½	3	Det I Bridge 7s '52	80	79½	80
28	Alum Corp 5s '52..	100¼	100⅛	100⅛	10	E Pas N G 6½s '43	107	107	107
10	Alum Ltd 5s '48...	96¾	96⅜	96¾	13	Emp O&R 5½s '42	87	86⅞	86⅞
2	Am Aggre 6s '43	98	98	98	5	Fab Fin Cp 5½s'39	87½	87½	87½
12	Am Com Pow 6s 49	105	103⅜	103⅜	3	Fed Wat 5½s '54.	99¾	99½	99¾
8	Am Gas & El 5s '28	94⅞	94½	94½	5	Fire Cot M 5s '48	89¼	89¼	89¼
6	Am P&Lt 6s 2016..	105	104	105	1	Firestone Tire 5s'42	94¾	94¾	94¾
5	Am Rad 4½s '47..	99½	99¼	99½	13	Fla P & Lt 5s '54	87⅞	87	87
3	Am R M 5s '48 ..	96	95⅞	96	6	Gatinea Pow 5s '56	93⅜	93⅜	93⅜
6	Am Seat 6s '36...	89¼	89¼	89¼	1	Gatineau P 6s '41	97½	97½	97½
2	Appalac Pow 5s '56	96½	96½	96½	15	Garlock Pak 6s '39	116	114½	116
10	Ark P&L 5s '56 ...	98⅛	94	94	15	Gen Ind Al 6½s '44	103¾	103	103¾
16	Assd G&El 5½s '77	115	111	115	4	Gen Vending 6s '37	60	56½	56½
58	Do 4½s '48 ...	139½	131¼	139½	10	Georg Pow 5s '67.	97	96¾	96¾
1	Asso S H 6½s '33.	86½	86½	86½	2	Gulf St Util 5s '56	94	94	94
1	Bates Valve 6s '42	105¼	105¼	105¼	5	Hood Rub 7s '36	90	90	90
13	Beacon Oil 6s 36ww	118½	118½	118[illegible]	3	Houst GulfG6½s'43	79	78½	78½
1	Bell Tel Can 5sA55	99½	99¼	99¼	17	Ind Oil 6s '39..	109⅛	108	109⅛
3	Do 5s B '55 ...	99⅝	99⅝	99⅝	16	Indnpl P&L 5s '57	98⅛	97⅝	98
3	Bost & Me 6s '33..	101	100½	101	5	Int Sec Crp 5s '47	86⅜	86⅛	86⅛
2	Capitol Adm 5s '53	105	74¼	74¼	10	InvestCo 5s '47..	106	102½	102½
16	Carolina P&L 5s '56	98⅛	98	98	5	Do 5s '47 ww.	79	79	79
2	Cent St P&L 5½s53	92	92	92	2	Lehigh PS6sA2026	103¼	103	103
1	Cig Store In 5½s49	92½	92½	92½	1	Lib McN&L 5s '42	91	91	91
6	Cities Serv 5s '66..	85⅜	85⅛	85⅛	4	Lone Star G 5s'42	96½	96	96
3	Cit Ser Gas 5½s '42	87⅛	87⅛	87⅛	6	Mass Gas 5½s '46	103½	103	103
2	Cities S G P 6s '43	92⅝	91	92⅝	1	Morr & Co 7½s '30	100	100	100
5	Cities S P 5½s '57	93	92¾	93	1	Munson Stm6½s'37	117	117	117
10	Columb R B 6½s'53	90	90	90	2	Narragansett 5s '57	98	98	98
5	C Gas Balt 4½s '69	99¾	99⅝	99⅝	4	Nat P&L 6s 2026..	103¾	103⅝	103¾
1	Cont G & El 5s '58	87¾	87¾	87¾	5	Nat P S 5s '78 ..	81	80½	81
2	Det C Gas 6s '47	104½	104½	104½	1	Neisner Bros 6s'48	104	104	104

Sales.		High.	Low.	Close.
5	New Eng G&E 5s48	90¼	90	90
14	N Y P&L 4½s '67.	91¼	91	91
8	Nor Ste Pow 6½s33	102	101¾	101¾
2	Ohio Pow 5s B '52.	98⅛	98⅛	98⅛
2	Ohio Pow 4½s D 56	90	90	90
10	Pac W O 6½s '43..	95¼	95	95¼
5	Penn P&L 5s D '53	99⅛	99⅛	99⅛
11	Phila El 5½s '72..	104	104	104
1	Rel Man 6½s'54..	100⅞	100⅞	100⅞
15	Richfield O 6s '44..	100¼	100⅛	100⅛
36	Roch Cent Pw5s'53	88	87½	88
10	Ryeson&Son 5s '43	93¼	93	93¼
1	Schulte RE 6s'35ww	81¼	81¼	81¼
3	Snider Pack 6s '32	95⅜	95⅜	95⅜
2	Solvay Am 5s '42.	96¼	96¼	96¼
18	SEP&L 6s 2825ww	102½	102	102
7	So Cal Ed 5s '51..	99¾	99⅝	99¾
5	Do 5s '52......	100⅜	100⅜	100⅜
1	So al Gas 5s'37..	93	93	93
5	S West Dairies6s'30	99	99	99
7	Staley Mfg 6s'42..	98⅛	98⅛	98⅛
3	Stand P&L 6s '37.	97½	97⅛	97⅛
1	Sun Oil 5½s '39..	99⅜	99⅜	99⅜
11	Swift Co 5s '32..	99⅞	99¾	99⅞
4	Texas C Gas 5s'48	76½	76½	76½
12	Tex P&Lt 5s '56..	96¾	96⅜	96⅜
5	Thermoid Co 6s '34	102½	100½	102½
3	Unit A Inv 5s'48..	103⅛	103⅛	103⅛
3	Un Lt&Ry 5½s'52	89	88½	89
1	Do 6s '52......	99	99	99
2	Unit Oil Prod 8s'31	75¼	75¼	75¼
2	Unit Ry Hav7½s'36	108	108	108
2	U S Rub 6½s '34..	98⅛	98	98
10	Util P&Lt 5s '59..	90	89⅞	90
3	Vir E Pow 5s '55..	97¾	97½	97½
23	West Pow 5½s '57	163	162	162
3	Westvaco Chl5½s'37	100	100	100

FOREIGN BONDS.

Sales.		High.	Low.	Close.
36	Abit Pow 5s '53...	83½	83	83
1	Agr Mg Bk 7s '46..	92	92	92
1	Gen B Ger 6s '51 B	82½	82½	82½
1	Chile M B 6s '31..	97⅞	97⅞	97⅞
3	Com P Bk 5½s '37	86	85⅞	85⅞
3	East P L B 6s '30.	97	97	97
2	Europ Mtg 7s '67..	87½	87	87½
9	Gelsenkirchen 6s '43	90	90	90
7	Ger C M 6s '47...	83	83	83
5	Hamburg E 7s '35.	100	100	100
2	Do 5½s '38	83½	83½	83½
10	Ital Super	78⅛	78	78
5	Jugo S M B 7s '57	77½	77½	77½
2	K Rumania 7s '59.	85	85	85
11	MendozaPr 7½s '51	94	93½	93½
5	Parana Braz 7s '58	87⅛	86⅞	86⅞
6	Prussia FS 6s '52	86⅝	86⅜	86⅜
1	Ruhr G C 6½s '53.	83⅜	83⅜	83⅜
20	Russian 5½s '21..	13⅛	13	13
5	Sauda F Ltd 5s '55	101	101	101
31	Stinnes 7s '6 ww	93¼	93	93
16	Do 7s '46 ww...	85⅛	85	85

Total sales of stocks today, 1,832,200 shares.

Total sales of bonds today, $867,000.

EXPECT FILING OF LOREE PLAN THIS AUTUMN

Commerce Commission May Be Able to Formulate Rail Merger Scheme in Future.

By GEORGE H. SNYDER.

Action by the Interstate Commerce Commission on its long delayed task of completing a general plan for railroad consolidation is expected this fall by many in the transportation field. For years the commission has maintained that it is unable to carry out the order of the transportation act requiring it to reach a decision on the problem, but the recent filing of plans, has clarified the situation to such an extent that the commission may at last be able to act.

Lenore F. Loree, president of the Delaware and Hudson is now understood to be working on a plan which should be filed with the commission in the near future.

The publication of the Loree plan is expected to show the leading eastern systems to be divided into three distinct camps.

OPPOSING GROUPS

The Baltimore and Ohio and Van Sweringen brothers, of Cleveland, have formed a definite alliance. The Pennsylvania controls the Wabash so that it is expected that its consolidation ideas coincide with those laid down in the plan filed by the Wabash a few weeks ago.

Of course there will still be roads with individual ideas on the subject of consolidation which do not fit in with any of the major plans. For instance, C. F. Taplin, with his proposal to make a new trunk line of the Pittsburgh and West Virginia, Western Maryland, and Wheeling and Lake Erie, claims that he is not in cahoots with the Wabash and Pennsylvania in spite of the fact that the Wabash plan would take over Taplin's entire proposed system, lock, stock and barrel.

The Loree plan is expected to clash sharply with the ideas of both factions which have already presented their cases to the commission.

The Loree plan is supposed to contemplate a line in the nature of an Atlantic terminal belt system which would tap the trans-Allegheny Mountain territory, reach all the principal cities in the eastern trunk line territory and take in the New England metropolitan areas and ports.

NEW LINE

It would also hook up with the proposed Loree line across Pennsylvania which Loree hopes to develop into a new trunk line between New York and Chicago. The route would be shorter and on lower grades than the existing systems.

The roads which are likely to be included in the Loree plan are: Maine Central, Boston and Maine, Boston and Albany, New York, New Haven and Hartford; Central of New Jersey, Delaware and Hudson, Lehigh and New England, Lehigh and Hudson River, New York, Ontario and Western; Reading, Western Maryland, Bangor and Aroostock, Central Vermont, Ruttand, Delaware, Lackawanna and Western, and the Detroit, Toledo and Ironton.

The Loree plan would obviously mean the divorce of many lines from systems now controlling them. Boston and Albany would be taken from under the wing of the New York Central, Reading would be separated from joint control of the New York Central and the Baltimore and Ohio.

Most of the other lines in the system would either be pried loose from present affiliations or else they are claimed by one or both of the groups which have filed consolidation plans. Taking an instance particularly affecting Pittsburgh, Loree wants the Western Maryland which is now controlled by the Baltimore and Ohio. Under the Van Sweringen plan the Baltimore and Ohio would keep this while both Taplin and the Wabash are clamoring for it as part of their schemes.

Turpentine and Rosin.

SAVANNAH, July 13.—(AP.)—Turpentine, steady, 48¼c. Sales, 200 casks. Receipts, 960 casks. Shipments, 40 casks. Stock, 21,173 casks. Rosin, firm. Sales, 2,034 barrels. Receipts, 3,350 barrels. Shipments, 208 barrels. Stock, 66,061 barrels. Quote—B, $7.50; E, $7.05; F, $7.50; G, $7.50; H, $7.50; I, $7.50; K, $7.50; M, $7.75; WG, $790, WW, $8.40; X, $8.45.

Toledo Seed Market.

TOLEDO, O., July 13.—(AP.)—Wheat, No. 2 red, $1.34@1.35; corn, No. 2 yellow, $1.02¼@1.03¼; oats, No. 2 white, 51¼@52¼c; barley No. 2, 68c; others unchanged.

NEW YORK BOND MARKET

NEW YORK, July 13.—(AP.)—Five convertibles closed at new highs today in a bond market dominated by the demand for fixed return obligations carrying privileges of exchange into buoyant stocks. More than 50 per cent of the short session's volume was in such issues. The remainder of the market was dull and uninteresting, with price changes as inconsequential as the turnovers.

The end of the two hours' trading found Atchison convertible 4½s at 149½, up 6 points; American Telephone 4½s at 170, up ½; International Telephone 4½s at 168½, up 2¾; Missouri Pacific 5½s at 119¼, up 2, and Allegheny Corporation 5s, 1949 issue, at 107, up 1¾, all new peaks. American International 5½s touched a record price at 111¼, but closed at 111 for no net change, while the two telephone issues, as well as the Allegheny bond, at one time touched levels higher than the close. Other bonds in this semi-speculative group were the Southern Pacific 4½s, with warrants, which gained ⅞, and Allegheny Corporation 5s, 1944 issue, up 1¾.

United States government securities lost part of their recent improvement on liberal offerings. The recessions ran as high as ½ a point, which was the dip recorded by the Treasury 3¾s.

French Republic 7s stood out prominently, climbing 1⅛ to the 1929 high of 111 on substantial accumulation. Krueger and Toll 5s were the only other foreign bonds to make more than a nominal move and they, too, went to a top at 99⅜ for a net advance of 1⅛.

Domestic mortgages, particularly the more popular rails, proved able to maintain yesterday's gains on light inquiry. Pan-American Petroleum 6s, one of the less active convertibles, showed a disposition to weaken, as did Philadelphia and Reading Coal and Iron 6s, another stock option issue. The latter, heavily traded early in the week, lost most of its popularity in the later sessions and yielded a generous part of its advance on profit-taking.

Rails ran well ahead of industrials and utilities. Price changes in the carriers tended to the up side, although advances held to the mid fractions. Denver and Rio Grande general 5s, Erie Consolidated 4s, Pennsylvania gold 4¾s, Pittsburgh, Cincinnati, Chicago and St. Louis 5s, Seaboard 6s and Baltimore and Ohio refunding 5s showed the best strength.

Transactions in the most active bonds on the New York Stock Exchange yesterday were as follows, 000 omitted in sales column (United States bonds in dollars and thirty-seconds of dollars):

U. S. GOVERNMENT BONDS.

Sales.		High.	Low.	Last.
1	Liberty 1st 4¼s..	99.15	99.15	99.15
112	Do 4th 4¼s..	99.28	99.23	99.28
50	Treas 4¼s 47-52..	108.18	108.18	108.18
2	Do 4s 44-54....	104.22	104.22	104.22
125	Do 3⅜s 43-47....	98.2	97.31	97.31

CORPORATION BONDS.

Sales.		High.	Low.	Last.
219	Allegheny Cor 5s'44	107⅞	104⅛	107
70	Do 5s '49	108	107½	107½
7	Allis Chal 5s '37	99⅞	99	99
145	Am Internat 5½s'49	111¼	110⅞	111
2	Am N Gas 6½s '42	78	78	78
1	Am Sugar Ref 6s.	103	103	103
10	Am Tel&Tel 5½s.	105⅛	105	105
15	Do col 5s '46	102⅛	102⅛	102⅛
10	Do sf 5s '60	102⅜	102⅜	102⅜
667	Do cvt 4½s '39	171	[illegible]	169¾
4	Am WW&El 6s	103⅛	103	103
1	Am Writ Pap 6s'47	82	82	82
30	Anacon Cop 6s '53	104⅜	104⅜	104⅜
3	Arm & Co Del 5½s	89	89	89
1	Do rest 4½s	89¼	88⅜	89⅛
233	AT&SF cvt 4½s'48	146	144	146
2	Do gen 4s	90½	90¼	90½
11	A C Line uni 4½s	93⅛	93⅛	93⅛
72	Am I G 5½s	109⅛	109	109
1	Baldwin Loco 5s	106⅛	106⅛	106⅛
3	B & O rfg 6s '95	108⅛	108⅛	108⅛
24	Do rfg 5s	100⅜	100⅛	100⅜
1	Do 5s D 2000	100¼	100¼	100¼
10	Do cvt 4½s	97⅛	97	97⅛
5	Do 5s S W Div	100⅛	100	100
1	Do 4s T & C Div	79⅜	79⅜	79⅜
2	BellTPa 1st&rf 5sB	103	103	103
7	Beth Steel cn 6s A	104	104	104
1	Do con 5½s	103	103	103
1	Bot Cos Mills 6½s	62⅛	62⅛	62⅛
1	Brooklyn M T 6s	92⅝	92⅝	92⅝
1	Brooklyn U E 1st 5s	85⅝	85⅝	85⅝
3	B C R & N col 5s	99⅛	97	99⅛
5	Cal Pet 5½s '38	100⅜	100⅛	100⅜
1	Can N Ry 4½s1957	93⅞	93⅞	93⅞
3	Can Nor deb 6½s	113½	113⅛	113⅛
2	Cent of Ga 5sC'59	101⅛	101⅛	101⅛
11	Do 5s '59	96	96	96
1	Certainteed 5½s'48	77⅛	77⅛	77⅛
9	Chesap Cor 5s '47	100	[illegible]	100
4	Ches&O cvt 4½s'30	99⅛	99⅛	99⅛
5	Do ref 4½s A'93	94	94	94
1	Chi & Alton 3½s'50	66⅛	66⅛	66⅛
1	Chic Gt West 4s	64⅛	64⅛	64⅛
16	CM&StP & P 5s '75	90⅜	90	90⅜
16	Do adj 5s 2000	[illegible]	[illegible]	[illegible]
5	Ch & N W 7s	101⅛	101⅛	101⅛
3	Do 6½s	106⅛	106⅛	106⅛
3	Do 4½s 2037 stp	93½	93½	93½
1	Chic Rwy 5s	84	84	84
2	Ch R I & P4½s '52	89⅛	89	89⅛
1	Do rfg 4s	86	86	86
1	C St P M&O con 6s	98⅛	98⅛	98⅛
1	C T H &SE 5s	88⅛	88⅛	88⅛
2	Chi Un Sta 4½s	96½	96½	96½
5	Ch&WInd 5½s '62	102	102	102
10	Cinn G & E 4s '68	87⅛	87⅛	87⅛
1	CCC&SL db 4½s 31	[illegible]	[illegible]	[illegible]
1	Cleve Un Term 5½s	106⅛	106⅛	106⅛
2	Colum G&El 5s '52	98⅛	98⅛	98⅛
1	Com Tab Recdg 6s	105	105	105
3	Con Gas NY 5½s45	103	103	103
3	Consumers Pow 5s	101½	101½	101½
2	Container 5s '43	70	70	70
2	Crown Ck&Sl 6s '47	97	97	97
3	Cub-Am Sug col 8s	99⅞	99⅞	99⅞
5	Cub-Dom Sug 7½s	61⅝	61	61⅝
1	Del & Hud 5½s	102	102	102
1	D & R G con 4s	89⅞	89⅞	89⅞
2	Do West rfg 5s	87⅝	87⅝	87⅝
5	Dodge Br db 6s '40	101⅛	101⅛	101⅛
1	Duluth & I R 5s	99⅝	99⅝	99⅝
9	Duq Lt 4½s A '67	97⅝	97⅜	97⅜
5	Erie rf&imp 5s '67	93⅝	93⅝	93⅝
20	Do 1st cn pr ln 4s	83	83	83
3	Do gen lien 4s	76⅛	76⅛	76⅛
1	Fed Lt 6s B '54	98⅛	98⅛	98⅛
11	Fisk Rub 8s	104	103½	104
1	Fla E Cst 5s '74	80	80	80
8	Gen Mot Acp 6s '37	101⅛	101	101⅛
2	Ga & Ala con 5s	86	86	86
1	Gr Tk Ry Can 7s	110	110	110
1	Do 6s	103½	103½	103½
5	Gt North Ry 7s A	109	108	108
1	Do 5½s B	106	106	106
3	G N gen 4½s '76D	94½	94½	94½
4	M&N 5½s B '50	100⅜	100⅜	100⅜
1	Hav Elec 5½s	65⅛	65⅛	65⅛
1	Hock V 1st cn 4½s	95	95	95
2	Hud Coal 5s A '62	71	71	71
14	Hud&M adj inc 5s	77	76⅛	76⅛
14	Hum Oil R 5s '37	100	100	100
1	Ill Cent 6½s	107¼	107¼	107¼
3	Do 4½s	98¾	98¾	98¾
10	IC&CSL&NO rfg5sA	100¾	100⅜	100⅜
10	Interb R Transit 7s	92	92	92
1	Int Agric 5s stp	76⅛	76⅛	76⅛
17	Int Cement 5s '48	102⅛	101½	102
1	Int Gt Nor adj 6s	85	85	85
1	Int Match 5s '47	95	95	95
1	Int Paper cvt 5s A	88⅞	88⅞	88⅞
1	Int Ry C A 6½s'47	95½	95½	95½
1031	Int T&T cvt 4½s'39	170	165½	169
1	Keith B F 6s A	90⅝	90⅝	90⅝
1	K C South rfg 5s	99⅛	99⅛	99⅛
1	LehValPa con4s2003	84	84	84
5	Loews 6s ww '41	107⅛	107⅛	107⅛
3	Lorillard 5½s '37	86⅛	86⅛	86⅛
3	Lou Gas & El 5s	100⅛	100⅛	100⅛
1	Louis & Nash 7s	101⅛	101⅛	101⅛
2	Do col tr 5s '31	99⅛	99⅛	99⅛
1	Do unified 4s	91⅝	91⅝	91⅝
2	Manati Sug 7½s 42	94	94	94
2	Market St Ry 7s	88	88	88
1	Midland Ry NJ 5s	87⅛	87⅛	87⅛
2	Midvale Stl cvt 5s	97⅛	97⅛	97⅛
3	MSP&SS Mar con5s	95⅛	95⅛	95⅛
1	MK & Tex 1st 4s	85⅛	85⅛	85⅛
5	Mo Pac rfg 5s'65A	98⅛	98⅛	98⅛
2	Do 5s '77 F	98⅛	98⅛	98⅛
2	Do gen 4s	73⅛	73⅛	73⅛
8	Mob & Oh 4½s '77	92½	92½	92½
2	Morris&Co 1st 4½s	83½	83½	83½
5	Morris&Essex 3½s	75½	75½	75½
1	Murray Body 6½s	99½	99½	99½
38	Nat Dairy 5¼s '48	96⅞	96½	96⅝
4	Nat Rad 6½s '47	51¼	49	49
5	NYC&HR rf&imp5s	104	104	104
3	N Y C & St L 6s	100⅞	100¾	100¾
2	Do 5½s A	104¼	104¼	104¼
1	N Y Edis rfg 6½s	[illegible]	[illegible]	[illegible]
5	NYGELH&P pm4s	92½	92½	92½
3	NYNH&H cv 6s '48	127½	127½	127½
1	Do 1st&rfg4½s'67	87⅛	87⅛	87⅛
3	Do deb 4s '55	79½	79½	79½
10	Do deb 4s '56	78⅝	78⅝	78⅝
4	NY&RG 1st rfg5sA	104	104	104
7	N Y State Rys 4½s	33	33	33
4	N Y Steam 6s	105¼	105	105¼
16	N Y Tel rfg 6s '41	105⅜	105¼	105¼
2	Do deb 6s '49	110	110	110
6	N Y T Rock 6s '46	96⅜	95½	96½
1	N Y W & B 4½s	82½	82½	82½
6	N A Edis 5½s '63	100⅜	100⅜	100⅜
3	Do 5s '57	[illegible]	[illegible]	[illegible]
23	North Pac 6s B	110⅛	110	110⅛
1	Do rf&imp 5s D	102	102	102
20	Nor Sts Pow 5s A	100	99⅝	100
1	Ohio Pub Svc 7½s	110¼	110¼	110¼
1	Ohio Riv 1st 5s '36	99⅞	99½	99½
1	Ont P&N Falls 5s	101⅛	101⅛	101⅛
6	Ore Sh Line con 5s	101½	101½	101½
17	Do gtd 5s	102¼	102¼	102¼
1	Otis Steel 6s	100⅛	100⅛	100⅛
5	Pac Gas & El 5s	100⅜	100	100⅛
3	Pac T&T rfg 5s 52	102½	102½	102½
25	Pan-Am P&T 6s '34	108	107⅛	107⅛
5	Do 6s '40	95	95	95
2	Par Fam Lask 6s47	98	98	98
2	Penn R R 7s '30	101¼	101¼	101¼
9	Do gold 6½s	108	108	108
1	Do gen 5s '68	103⅜	103⅜	103⅜
1	Do 5s '64	102	102	102
21	Do 4¾s '63	97	96½	97
5	Do gen 4½s	95	95	95
2	Do 4s '48	92½	92½	92½
10	Peop G&C of Chi6s	111½	111½	111½
1	Do 5s	102	102	102
2	Pere Marq rfg 5s	101	101	101
17	Phila Co 5s '67	98	97⅞	97⅞
5	Phil Pet 5½s '39	89½	89½	89½
4	Portld Gen El 5s	99	99	99
7	Porto Ric Am T 6s	98⅛	98⅛	98⅛
5	Post T & C 5s '53	93½	93½	93½
1	Punta Aleg Sug 7s	76	76	76
1	Reading gen 4½s	95⅛	95⅛	95⅛
1	Rem Arms sf 6s A	97⅛	97⅛	97⅛
4	Rem Rand 5½s47w	96	96	96
1	Rep Ir&Stl 5½s	102	102	102
5	StLIM&S 4s R&Gd	93⅝	93⅝	93⅝
3	StL&SF p in 5s B.	99⅛	99⅛	99⅛
3	Do 4½s '78	87	87	87
16	Do p in 4s A	84⅛	84⅛	84⅛
1	SA&A Pass 1st 4s	90	90	90
33	Seab A L con 6s	69½	69	69
5	Do adj 5s	43½	43½	43½
12	Sea A Fla Ry 6sA	63	63	63
2	Shell Pipe Line5s 52	94	94	94
10	Sinc C Oil con 7s	101⅛	101	101
3	Do 6½s	99⅞	99⅞	99⅞
1	Do 6s D '30	99½	99½	99½
1	Smith Corp 6½s	101⅛	101⅛	101⅛
1	So Col Power 6s	102	102	102
1	South Ry gen 6½s	118	118	118
2	Do con 5s	105	105	105
2	Do gen 4s	85	85	85
2	S W Bell Tel 5s	102½	102½	102½
2	St Oil N J deb 5s	100⅜	100⅜	100⅜
1	Stevens Hotel 6s	96	96	96
2	Tenn El Pw rfg6sA	104⅛	104⅛	104⅛
1	Texark Ft Sm5½sA	101⅛	101⅛	101⅛
5	Third Ave rfg 4s	56⅛	56	56
1	Tol Trac 5½s	99⅛	99⅛	99⅛
22	Trumb Stl 6s '40	101½	101½	101½
11	Un E Lt&P 5s '32	99⅝	99⅝	99⅝
2	Un Oil Cal 5s C	97⅛	97⅛	97
5	Un Pac 1st 4s	93⅛	93⅛	93⅛
2	Un Drug Del 5s '53	94⅛	94⅛	94⅛
3	U S Rub 5s	90	89⅛	89⅛
8	U S Steel sf 5s	109⅛	109⅛	109⅛
2	Util P Lt 5½s	90⅛	90⅛	90⅛
1	Vert Sugar 7s	81	81	81
1	Va Ry & Pow 5s	99⅛	99⅛	99⅛
2	Virg Ry 5s	102½	102½	102½
6	Wab 4½s C '78	87½	87	87½
15	Warn Sug rfg 7s 39	63	62⅝	63
3	W Penn Pow 5½s F	102⅜	102⅜	102⅜
1	Western Elec 5s	102⅛	102⅛	102⅛
10	Western Union 6½s	107⅛	107⅛	107⅛
1	Do col tr 5s '38	101	101	101
1	W Va Cl & C 6s 50	21	21	21
6	Wheel Stl 5½s '48	100½	100½	100½
3	Wick-Sp Stl rfg 7s	44	44	44
3	Do cvt 7s	43½	43½	43½
2	Wilson & Co 1st 6s	100	100	100
1	Wis Cen gen 4s	78⅛	78⅛	78⅛
21	Yngstown ST 5s '78	100	99⅞	100

FOREIGN ISSUES

Sales.		High.	Low.	Last.
2	Alp Mont Stl 7s '55	96	96	96
1	Antioquia 7s '45 A.	91⅝	91⅝	91⅝
2	Antioquia 2d 7s '57	87½	87½	87½
3	Argentine 6s '58 B.	99⅝	99⅝	99⅝
4	Do sfg '59 Jun	99¼	99¼	99¼
5	Do sf 6s 1960 May	99¼	99¼	99¼
10	Do 6s 1960 Sept.	99½	99¼	99¼
1	Do 6s 1960 Oct.	99¼	99¼	99¼
6	Do 5½s '62	95¼	95¼	95¼
1	Australia 5s '57	95	95	95
21	Do 4½s '56	86⅞	86⅝	86⅝
3	Batav Pet 4½s '42	92½	92½	92½
5	Belgium 8s '41	108⅛	108⅛	108⅛
2	Do 7½s '45	115	114⅞	114⅞
17	Do S L 7s '56	106⅛	106⅛	106⅛
1	Do 6½s '49	105	105	105
12	Do 6s '55	100¼	100	100¼
2	Berlin Cy 6½s '50	95½	95½	95½
4	Berlin Cy El6½s'51	91½	91½	91½
6	Bolivia 8s '47	100⅛	100⅛	100⅛
3	Do 7s '58	86⅜	86⅜	86⅜
1	Bordeaux 6s '34	99⅜	99⅜	99⅜
5	Brazil 8s '41	106	105⅞	106
3	Brazil 6½s '26-57	91¼	91⅛	91¼
6	Do 6½s '27-57	91⅛	91⅛	91⅛
1	Brisbane 5s '57	89⅛	89⅛	89⅛
2	British 5½s '37	102⅝	102	102⅝
9	Budapest 6s '27-62	79	79	79
2	Buen A 3d 6s'60Oct	97⅝	97⅛	97⅛
1	Do 6s '61	93	93	93
1	Bulgaria 7s 1967	82¼	82¼	82¼
1	Caldas 7½s '46	96	96	96
4	Canada 5s '31	99½	99½	99½
3	Do 4½s '36	96¼	96¼	96¼
1	Chile M B 6¼s '61	98⅛	98⅛	98⅛
2	Do 6s '61	91⅛	91⅛	91⅛
4	Chile 7s '42	101⅝	101⅝	101⅝
3	Do 6s '60	92	91⅞	92
15	Do 6s '61 Jan	93	92⅝	92⅝
2	Do 6s '61 Feb	92⅝	92⅝	92⅝
3	Do 6s '61 Sept	92⅝	92⅝	92⅝
1	Chile 6s 1962 Mar	91⅝	91⅝	91⅝
6	Chin G Ry 5s '51	36	36	36
1	Colog 6½s '50	92½	92½	92½
1	Colomb 6s '27-61	85⅝	85⅝	85⅝
2	Do 6s '28-61	85⅝	85⅝	85⅝
1	Col Agr Bk 6s '48	79½	79½	79½
2	Copenhg 5s '52	94½	94½	94½
1	Cordoba City 7s'57	96½	96½	96½
3	Costa Rica 7s '51	94	94	94
3	Czecho 8s '51	109¾	109½	109½
1	Danish Mun 8s B	109½	109½	109½
5	Denmark 5½s '55	99⅜	99⅜	99⅜
24	Do 4½s '62	87½	87½	87½
5	Deutsche Bk 6s '32	96⅝	96⅝	96⅝
2	Dom Rep sf 5½s 42	95	95	95
1	Duke Pr Pow 6s 66	103½	103½	103½
1	D E Ind sfg 6s '62	102½	102½	102½
10	Do 6s '47	102½	102½	102½
3	Finland 6½s '56	95½	95½	95½
1	Do 5½s '58	87½	87½	87½
62	France 7½s '41	114½	114	114½
52	Do 7s '49	110½	110	110½
54	G C A B 6s'38 Apr	86⅛	86⅛	86⅛
4	Do 6s '60 Oct	83⅝	83⅝	83⅝
2	Ger ext Ln 7s '49	106⅛	106	106⅛
2	Ger Gen El 6s '48	92	91¼	92
12	G C E P Jap 7s '44	98⅜	98⅜	98⅜
3	Do 6½s '50	92½	92	92
2	Greece 7s '64	96½	96½	96½
14	Ilseder Stl 6s '48	82	82	82
2	Irish F S 5s '60	96½	96½	96½
[illegible]	[illegible]	[illegible]	[illegible]	[illegible]
1	Seine 7s '42	[illegible]	[illegible]	[illegible]
10	Serbs Cts Slov 7s '62	[illegible]	[illegible]	[illegible]
1	Shinyetsu El 6½s '52	[illegible]	[illegible]	[illegible]
4	Sie & Hal 6½s	[illegible]	[illegible]	[illegible]
1	Soissons 6s	[illegible]	[illegible]	[illegible]
5	Sweden 6s '39	[illegible]	[illegible]	[illegible]
1	Swiss Con 8s '40	[illegible]	[illegible]	[illegible]
24	Swiss 5½s '46	[illegible]	[illegible]	[illegible]
10	Tokyo City 5½s '61	[illegible]	[illegible]	[illegible]
1	Do 5s	[illegible]	[illegible]	[illegible]
6	Tokyo El Lt 6s '53	[illegible]	[illegible]	[illegible]
3	UstBurbach 7s '51	[illegible]	[illegible]	[illegible]
1	Upper Aus 6½s '57	[illegible]	[illegible]	[illegible]
1	Uruguay 6s '60	[illegible]	[illegible]	[illegible]
4	Vienna City 6s '52	[illegible]	[illegible]	[illegible]
2	West U El P 6s '53	[illegible]	[illegible]	[illegible]
2	Yokohama 6s '61	92	92	92

BACHRACH, SANDERBECK & COMPANY
CERTIFIED PUBLIC ACCOUNTANTS
FARMERS BK BUILDING — ATLANTIC 0241

1929 EDITION
STANDARD OIL STOCKS
Contains complete information on thirty-two Standard Oil Subsidiaries.
Copy sent on request.
Ask for booklet S. T. 14
REYNOLDS & CO.
MEMBERS
Pittsburgh Stock Exchange
New York Curb Market (Associate)
Grant Building, Pittsburgh
Private Wire to Leading Markets

This Week's Market Letter contains a resume of the economic situation and also discusses the current status of
Gen. Railway Signal and Thompson Products
Copy on Request
Ask for S.-T., July 14
H. S. EDWARDS & CO.
MEMBERS
Pittsburgh Stock Exchange
New York Curb Market (Associate)
Telephone Court 3850
Union Bank Bldg., Pittsburgh
Private Wire to Leading Markets

What Outlook for Oil Stocks?
Should these oils be bought? Or held, if already bought? Or do other stocks offer more profits, now—
Pan American? Standard Ind.?
Standard N. J.? Lago Oil?
Royal Dutch? Humble?
Barnsdall? Simms?
Atlantic Ref.? Amerada?
These stocks analyzed in special oil report prepared for our Clients. Sample copy free. Sign your name and address on margin and send to—
AMERICAN SECURITIES SERVICE
198 Norton-Lilly Bldg., New York

SMITH, BUCHANAN, SCOTT AND GORDON, ATTORNEYS,
Union Trust Building, Pittsburgh, Pa.
PUBLIC SALE
of Personal Property of
MARY COPLEY THAW
At 1165 Beechwood Boulevard,
Pittsburgh, Pa.
The undersigned Executors will offer at Public Sale on
WEDNESDAY, JULY 17, 1929
—AND—
THURSDAY, JULY 18, 1929
at 10:00 o'clock A. M. Eastern Daylight Saving Time
PERSONAL PROPERTY CONSISTING OF
Turkish, Persian and other Oriental rugs and runners, carpets, matting, oil paintings by noted artists, bronze statuary, mantel pieces, bric-a-brac, cloisonne and fine china, Steinway Patent Grand Piano, hall drawing-room, living room and bedroom furniture, stands, tables, desks, etc., china dinner and breakfast sets, glassware, sterling and plated silverware, mirrors, pictures, books, portieres, drapes, curtains, table and bed linen, blankets, kitchen and laundry utensils, binoculars, automobiles, garden implements, etc.
TERMS OF SALE—CASH
P. S. SPACE and HOWARD IRISH, EXECUTORS,
341 FOURTH AVENUE — PITTSBURGH, PA.
W. S. REED, Sales Manager

help wanted ~ for sale ~ real estate ~ apartments ~ furnished rooms ~ used cars ~ for rent ~ musical instruments ~ positions wanted business opportunities ~ female help ~ personals ~ lost and found ~ household goods exchange ~ store rooms ~ loans ~ business wanted ~ pets ~ schools and instruction ~ rooms ~ ~ miscellaneous ~~~~~~

Nearly every form of human endeavor is represented in the Classified Section of the Sun-Telegraph.

Classified Advertising is a great medium of exchange, a great "go-between" among those who avail themselves of its convenience. Classified Ads are important to you—whether you want to buy something or to sell something—whether you are trying to locate an apartment to live in or to find a tenant for one. Classified Ads work advantages both ways. They offer the advertiser a quick, economical method of reaching his market. And the person who reads them can fill his many wants just as quickly and just as economically.

Consider the Classified Section as a huge market place and use it. You will find it pays.

Read and Use

SUN-TELEGRAPH

Classified Ads

GRANT 5400

BLUE LARKSPUR WINS AMERICAN CLASSIC

Sun Telegraph Sports

BUCS ANNEX SEVENTH STRAIGHT, 10 TO 2

Cubs Blank Giants By 4-0; Robins Win

Hal Carlson Holds McGrawmen to Four Scattered Singles

NEW YORK, July 13.—(AP.)—The Cubs made it three out of five from the Giants by defeating the home forces, 4 to 0, here today behind the fine pitching of Harold Carlson. The Chicago righthander gave the Clan McGraw four scattered singles, and entered the winning column the moment Riggs Stephenson reached Dutch Henry for a home run in the second.

The Bruins continued their attack against Dutch Henry in the seventh when three singles resulted in one more run, and closed out their scoring in the eighth after Fred Fitzsimmons had entered the box, Rogers Hornsby smacked Fritz for a homer with English on base. Henry had given his batting turn to Pat Crawford, the celebrated pinch batsman.

Stephenson got three hits, while Lindstrom collected half of the Giants' four.

Before the game, Hack Wilson received a gift of a traveling bag and a set of boxing gloves from Humbert Fugazy, the fight promoter, and Doc Bagley, the manager, a crowd of 25,000 roared as Fugazy handed the gloves to Wilson. The score:

Chicago	Ab.	H.	P.	A.	N. York	Ab.	H.	P.	A.
English,s.	4	1	1	5	Roush,m..	4	0	0	0
Heathcte,r	3	1	2	0	Fullis,lf...	3	0	2	0
Hornsby,2	4	3	1	3	Lindstrm,3	4	2	1	2
Wilson,m.	4	1	2	0	Ott,r......	4	0	2	0
Stephnsn,lf	4	1	1	0	Terry,1....	4	0	11	1
Grimm,1..	4	1	15	1	Cohen,2....	4	0	4	5
M'Millan,3	4	2	1	4	Jackson,s..	3	1	2	5
Taylor,c..	4	1	3	0	O'Farrell,c	2	1	4	0
Carlson,p.	3	0	1	4	Henry,p...	2	0	1	1
					*Crawford.	1	0	0	0
					Fitzsmns,p	0	0	0	3
Totals.	34	11	27	17	Totals...	31	4	27	17

*Batted for Henry in seventh inning.

(Continued on Page 3, This Part)

Screen to End Joke Homers in Philly Planned

PHILADELPHIA, July 13.

MEMBERS of the Philadelphia club this afternoon were authority for a statement to the effect that National League officials were planning to erect a screen atop of the short right field fence of Baker Bowl to curtail the joke homers which have made a burlesque of baseball here for some time.

The Pirates and Phillies connected for nine circuit swats in the opener here Wednesday. About one week ago the officials of the St. Louis American League club erected a screen in front of the stands in Sportsmen's Park to reduce the fluke homers at that field. The Browns and Cardinals both use the American League ground.

PIRATES SCORE SECOND CLEAN SWEEP IN EAST

Ray Kremer Puzzles Quakers As Mates Slug Offerings of Dailey and McGraw.

Clarke and Klein Hit Homers; Paul Waner Connects for Three Two-Base Swats.

By CHARLES J. DOYLE, Staff Correspondent.

PHILADELPHIA, July 13.—Inspired, perhaps, by the championship pitching of Remy Kremer, the Pirates said farewell to the Phillies this afternoon with a convincing victory that made it seven unbroken triumphs since the team left Pittsburgh one week ago. The score of the finale here was 10 to 2.

And so the highly impressive Bushwhackers reached the half-way post of the National League highway with a lead of three full games on the Cubs, who won over the Giants while the Buccos were paddling the Quakers for the fourth straight day.

KREMER IN FORM

Our Pirates were beautiful to behold as they blended youth with experience to cop their seventh game of the jaunt. The smart veteran of the mound seemed to realize that skill and resourcefulness had to be combined to keep Shotton's sluggers within bounds, and in holding the home run outfit to eight blows, Remy appears to have worked harder than at any time this season.

The heat remained intense, although the weather may not have been quite as severe as were some of the other days of the week just closing. Kremer, too, had a deep realization of the fact that two of the punch men of the club were out of the lineup:

The Traynor-Grantham roles again were filled by Stuart Clarke and Sparky Adams, and once more the understudies rose to brilliant heights. Clarke did not have a thing to do in the field, but he connected for a homer and a double and in his last time at bat was close to another four sacker in the left field bleachers, the same section that caught his drive of the eighth. Clarke's double was a rolling smash. He looks like ready money.

Adams again was an ideal leadoff batter, his double and single paving the way to runs. Sparky seems to be imbibed with new life and apparently he is in better physical trim than he was when his play faltered.

The Pirates made the battle comparatively easy by reaching the

(Continued on Page Two, This Part.)

Live Oak Second In $60,000 Race

Clyde Van Dusen Runs Third and Dr. Freeland Fourth

CHICAGO, July 13. — (AP.) — Blue Larkspur, Col. E. R. Bradley's great colt, the son of Black Servant-Blossom Time, reigns supreme as 3-year-old champion of the American turf.

Mack Garner

With 50,000 spectators cheering him to victory, this beautifully sleek-coated thoroughbred, with not a speck of white on him, won the $60,000 American Classic at Arlington Park today, defeating the greatest field of 3-year-olds brought together in one race in a decade. The race, at a mile and a quarter, was run over a heavy, difficult track in the slow time of 2:14 1-5.

Blue Larkspur won by five lengths, with Live Oak, a son of Master Star, which races in the colors of the Rosedale stable, second. H. P. Gardner's Clyde Van Dusen, the son of Man o' War, which triumphed in the Kentucky Derby, was third, three lengths back of Live Oak. Walter J. Salmon's Dr. Freeland, the Preakness winner, was fourth; Grey Coat, conqueror of Blue Larkspur in the Dwyer Stakes two weeks ago, was seventh; Rose of Sharon, former Senator J. N. Camden's heavily-played favorite, pulled up thirteenth in a field of 14 starters.

F. M. Garbner's Windy City, winner of the American Derby at Washington Park a month ago, finished twelfth.

GETS $10,000 BONUS

The race was worth $59,900 to Col. Bradley, Lexington (Ky.) sportsman. The value was $49,900, with a bonus of $10,000. The conditions of the race called for this additional amount provided the winner had

(Continued on Page Four, This Part.)

Pylemen Off On Six-Day Racing Grind

International News Service.

LOS ANGELES, July 13.

JOHNNY SALO, of Passaic, N. J., winner of the recent C. C. Pyle cross-country marathon, and Sam Richman, of New York, who placed fourth, are competing against nine other two-men teams in a six-day foot race which began at the American Legion Speedway here tonight.

RISK THEIR TITLES

LOUGHRAN—Tommy Loughran, world light-heavyweight champion, whose title will be at stake in his 15-round bout with Jimmy Braddock, of Jersey City, at the Yankee Stadium, New York, next Thursday night. Loughran is a great boxer and Braddock a terrific puncher.

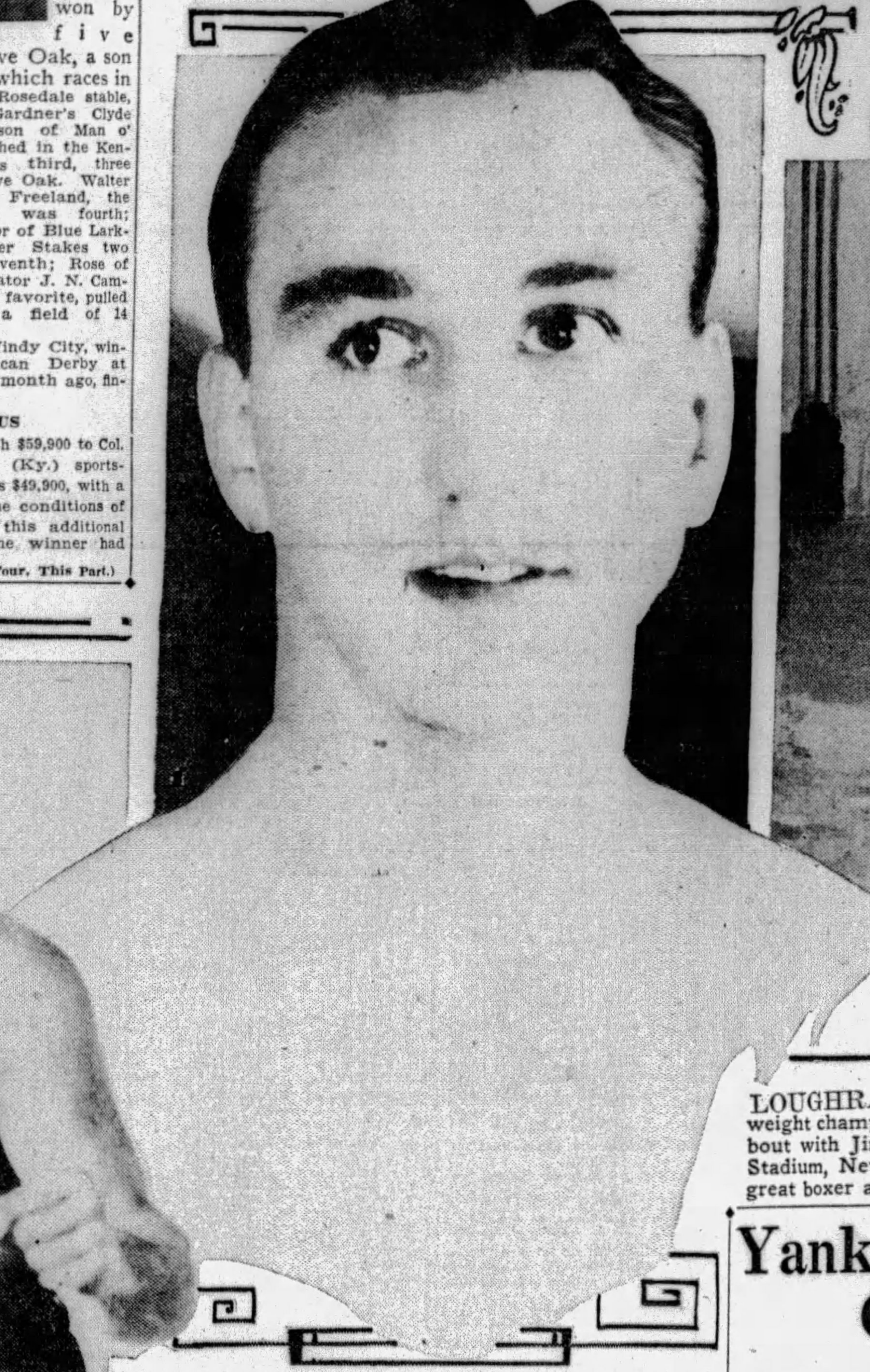

FIELDS—Jackie Fields, the National Boxing Association welterweight champion, who will defend that honor and contest Dundee's claim to the world championship in their 15-round tussle at Detroit.

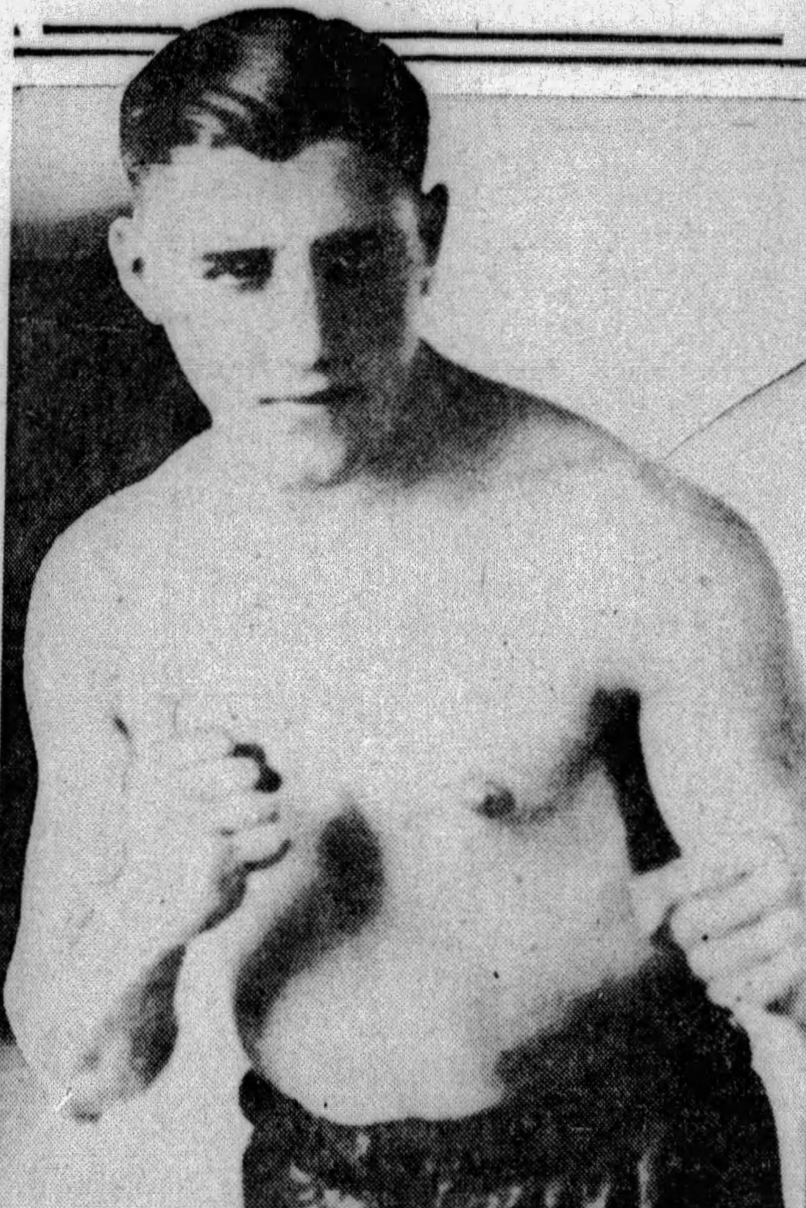

DUNDEE—Joe Dundee, of Baltimore, who defends his world welterweight crown against Jackie Fields, of Los Angeles, in a 15-round battle at Detroit, Thursday night of next week. Dundee recently defeated Billy Alger at the Meyers Bowl, North Braddock, displaying fine form.

PHOTOS BY INTERNATIONAL NEWSREEL.

MANDELL—Sammy Mandell, lightweight champion of the world, who is priming to defend his laurels against Tony Canzoneri, former featherweight champion, in a 10-round bout at Chicago, August 2.

CIRCUIT RACES OFF

TOLEDO, July 13.—(AP.)—The final program of Grand Circuit harness races scheduled for Fort Miami Park this evening was called off due to heavy showers in the afternoon. By dusk more than 90 per cent of the horses had been shipped to Kalamazoo, Mich., where racing will be resumed Monday.

MAJOR LEAGUE CARDS

GAMES SUNDAY.

NATIONAL LEAGUE.

PITTSBURGH AT BOSTON.
Cincinnati at Brooklyn.
St. Louis at New York (2).
Others not scheduled.

AMERICAN LEAGUE.

Washington at Chicago.
Boston at St. Louis.
New York at Detroit.
Philadelphia at Cleveland.

GAMES MONDAY.

NATIONAL LEAGUE.

PITTSBURGH AT BOSTON.
Cincinnati at Brooklyn.
Chicago at Philadelphia (2).
St. Louis at New York.

AMERICAN LEAGUE.

Washington at Chicago.
Boston at St. Louis.
New York at Detroit.
Philadelphia at Cleveland (2).

Just Another Step Toward the Gonfalon

Pittsburgh.	AB.	R.	H.	PO.	A.	E.
Adams, 2b........	5	2	2	2	2	0
L. Waner, m.....	5	2	3	0	1	0
P. Waner, r......	5	2	3	1	0	0
Comorosky, lf.....	4	0	0	5	0	0
Bartell, ss........	5	1	1	3	3	0
Sheely, 1b........	5	1	2	12	0	0
Clarke, 3b........	5	1	2	1	0	0
Hargreaves, c.....	4	1	1	3	0	0
Kremer, p........	4	0	1	0	2	0
Totals	42	10	15	27	8	0

Philadelphia.	AB.	R.	H.	PO.	A.	E.
Southern, m......	4	0	1	3	0	0
O'Doul, lf........	3	0	0	5	0	1
Klein, r..........	4	1	2	4	0	0
+Collins	0	1	0	0	0	0
Hurst, 1b.........	4	0	0	10	0	0
Thevenow, ss.....	4	0	0	1	2	1
Whitney, 3b......	3	0	2	2	3	0
Thompson, 2b.....	4	0	2	0	2	0
Davis, c..........	4	0	1	2	0	0
Dailey, p.........	2	0	0	0	1	0
*Miller	1	0	0	0	0	0
McGraw, p........	0	0	0	0	0	0
Totals	33	2	8	27	8	2

Score by innings:

Pittsburgh	0	0	4	1	0	0	2	1	2	—10
Philadelphia	0	0	0	0	0	1	0	0	1	— 2

Two-base hits—Whitney, P. Waner 3, Kremer, Clarke, Adams, Bartell, Davis, Sheely.
Home runs—Klein, Clarke.
Sacrifice hit—Comorosky.
Double play—Sheely (unassisted).
Left on bases—Pittsburgh 6, Philadelphia 6.
Struck out—By Kremer 2, by Daily 1.
Hits—Off Dailey, 13 in 8 innings; off McGraw, 2 in 1 inning.
Wild pitch—Dailey.
Losing pitcher—Dailey.
Umpires—Quigley, Stark and McCormick.
Time—1:46.

Cochrane Sees Bucs

By Staff Correspondent

PHILADELPHIA, July 13.—Mickey Cochrane, star catcher of the league-leading Athletics, who is here nursing his broken rib, saw the Pirates measure the Quakers this afternoon. The famed catcher of the "A's" apparently was duly impressed by the Buccos, it being his fortune to see them when the team was functioning perfectly behind the de luxe pitching of Kremer.

Cochrane was recognized by the fans as he came into the press box and was given a big ovation. Mickey appears to have many of the hustle traits seen in Pie Traynor, the ailing captain of the Buccos. It is extremely hard for either to be on the sidelines while their clubs are fighting for the pennant. Cochrane left tonight for Cleveland to join his teammates, but will not be able to do anything before the middle of the week.

The Pirates left late tonight for Boston. Four games are on the card at the Hub, the first to be played Sunday afternoon.

CRICKET MATCH HERE

The Canadian Legion, Pittsburgh Branch No. 7 Cricket Club and the Wanderers C. C., of Pittsburgh, are to meet in a return cricket match on the Schenley Oval Field at 1:30 Sunday afternoon.

Yankees Win Two, Gain on Athletics

Hugmen Travel 14 Innings to Beat Chisox In Second Battle

CHICAGO, July 13.—(AP.)—The Yankees took both ends of a doubleheader from the White Sox here today by 4 to 2 over the regulation route in the opener and by 6 to 5 in 14 innings in the nightcap. The double victory enabled the champions to clip one full game from the lead of the Athletics, who broke even in St. Louis and dropped to a point only seven and one-half games to the fore of the Hugmen.

The veterans, Tom Zachary and Urban Faber, opposed each other in the first game, which was decided in Zachary's favor in the seventh by Bill Dickey's home run.

The Yankees won the second game in the fourteenth when Gehrig's double sent Robertson home. Clancy opened the home half with a triple, but Wilcy Moore retired the next three men on easy chances. Babe Ruth hit his nineteenth home run in the fifth inning of the nightcap with one on and McKain pitching. The scores:

N. York	Ab.	H.	P.	A.	Chicago	Ab.	H.	P.	A.
Combs,m.	4	0	0	0	Metzler,lf.	2	1	2	0
Robertsn,3	3	1	2	4	Hoffman,lf	2	0	2	0
Ruth,lf...	4	0	2	0	Cissell,s...	4	1	1	2
Gehrig,1..	4	1	13	0	Shires,1...	4	1	12	0
Lazzeri,2.	4	1	0	6	Reynolds,r.	4	1	0	0
Meusel,r..	4	1	3	0	Kamm,3...	4	0	3	4
Dickey,c..	4	2	1	3	Watwood,m	4	0	2	0
Durocher,s	3	1	6	3	Kerr,2....	4	2	3	5
Zachary,p	2	1	0	0	Berg,c...	4	1	2	2
					Faber,p...	3	2	0	0
Totals..	32	8	27	16	Totals...	35	9	27	13

New York	0	0	1	0	1	0	2	0	0	—4
Chicago	0	0	0	0	1	0	1	0	0	—2

Runs—Lazzeri, Dickey 2, Durocher, Kerr, Berg. Errors—Robertson, Watwood. Runs batted in—Zachary, Durocher, Cissell, Dickey, Robertson, Berg. Two-base hits—Dickey, Lazzeri, Gehrig. Three-base hit—Kerr. Home run — Dickey. Sacrifices—Zachary 2. Struck out—By Faber 3. Base on balls—Off Faber 2. Left on bases—Chi-

(Continued on Page 6, This Part.)

Major Leagues

SATURDAY'S RESULTS

NATIONAL LEAGUE.

PITTSBURGH	10	PHILADELPHIA	2
Chicago	4	New York	0
*Boston	7	Cincinnati	6
Brooklyn	15	St. Louis	8

*Ten innings.

AMERICAN LEAGUE.

St. Louis	3	Philadelphia	1
Philadelphia	4	St. Louis	0
Cleveland	6	Washington	1
*New York	6	Chicago	5
New York	4	Chicago	2
Boston	Rain		Detroit

*Fourteen innings.

STANDING OF THE CLUBS

NATIONAL LEAGUE.

	W.	L.	Pct.	Today Win	Today Lose
Pittsburgh	51	26	.662	.667	.654
Chicago	47	28	.627	....	....
New York	47	35	.573	*.583	.560
St. Louis	39	40	.494	*.506	.481
Brooklyn	36	41	.468	.474	.462
Philadelphia	32	46	.410	....	....
Boston	32	49	.395	.402	.390
Cincinnati	29	48	.377	.385	.372

*Win two or lose two, split even, New York, .571, St. Louis, .494

AMERICAN LEAGUE

	W.	L.	Pct.	Today Win	Today Lose
Philadelphia	58	22	.725	.728	.716
New York	49	28	.636	.641	.628
St. Louis	47	34	.580	.585	.573
Detroit	43	39	.524	.530	.518
Cleveland	40	38	.513	.519	.506
Washington	29	47	.382	.390	.377
Chicago	29	54	.349	.357	.345
Boston	24	57	.296	.305	.293

Sandlot Nines Await Start of Second-Half Races

MANAGERS AIM TO OVERTAKE TITLEHOLDERS

Clubs Determined to Check Winning Streak of WOW In Central League.

Homewood-Brushton Is Crowned Winner in Inter-County Loop Fight.

By TOM BIRKS.

WITH practically all of the first-half sandlot races finished, managers, players and followers of the independent code have a chance to become enthused over the prospects of their favorites in the second-half fights, which will get under way on Monday. The fans will have a chance to pick out the weak spots in the various clubs, while the managers will have one more chance to strengthen their teams for the second-half fights.

Homewood-Brushton was officially proclaimed winner of the first half of the Inter-County League race, and it must be admitted that the East Enders fully deserved the honor. However, while Homewood copped both ends of the race last season, many fans in the district feel that the Canonsburg club will nose out Daly's club in the second-half race.

VERONA IS WINNER

Verona Community, one of the best sandlot clubs in the tri-state district, copped the first-half of the Wagner West Penn loop last week, defeating both Universal and Wilmerding in the playoff. Universal had to fight on a muddy diamond, and Powley copped the battle. Wilmerding met Verona in the final game with one of the greatest crowds lining the field. Eddie Artmann, a veteran, pitched a wonderful game for the Airbrake nine, but the inability of the Wilmerding sluggers to hit the offerings of McNally lost the verdict. Both McNally and Artmann pitched superb baseball.

This week will find the second-half of the West Penn getting under way, and all of the other clubs are eager to get a crack at Verona in the final playoffs at the season's end. Export is strengthened considerably for the coming fight, and according to Roy Speer, will be very much in the race.

W. O. W., which copped the first-half of the Central League, still is living up to that idea of going through an entire league schedule without defeat. Mike Jedinake's club had a narrow escape at Frazier street grounds on Thursday evening when the J. J. Boyles carried the Wows to a 9-to-8 score.

EAGER TO CHECK CHAMPS

All of the clubs are grooming themselves for the Jedinak Club, and the inference is that the Rox aggregation is going to have a tough second-half race. However, Jedinak wants lots of competition. He is working the team up to concert pitch for the Class A eliminations, and plenty of good battles will help the last year's champion to again put up a fight in defense of its title.

The Mt. Washington C. M. C. will take the second-half fight under new management. George O'Brien, well known in the Olympia Park district, and the whole family well known to sandlotters, will be the new business manager. The Catholics are going to make a big fight in the second-half of the Central race, and O'Brien should help the club along.

Fans around the Herron Hill district feel that the Jimmy Colletts will make a big showing in the Central loop. This Herron Hill outfit cames from a baseball district, and the aggregation is after the W. O. W. scalp.. The Colletts have a good club, and make a fine addition to the big Pittsburgh circuit.

The City League will start its second-half schedule this week. One game remains to be played in the first-half fight. That will find the W. L. Reineckers meeting the North Side Civics. Should the North Siders cop this game it will carry the championship and should the Reineckers win, then the Rooney outfit will have a playoff on its hands, and the Stowe Civics will be the other club.

YOST LOST FOR SEASON

Yost, the Bellevue boy who has made a good job of the short-stopping job with the North Side Civics, probably will be lost to the club for the second half. Yost seems to be one of the best shortstops that has flashed across the sandlots this season, has signed to play with the Canonsburg club in the Inter-County League.

Players who have caught the eye in the first half of the season's battles are Pavlick, third baseman of the Verona Community. He comes from the New Kensington district, and is one of the best third sackers on the local lots.

Murphy, shortstop for the Book Shoe nine of the City League, will go much higher, if he keeps up that great brand of baseball.

John and Joe Cholko of the W. O. W. outfit of the Wagner Central League, are two outfielders who have played a big part in the rise to fame of the now famous club managed by Mike Jedinak.

Jimmy Matoney, who has been stringing along with the Homewood-Brushton Inter-County Leaguers, and former Westinghouse High School star pitcher, is filling utility positions with Hank Daly's club.

Heinie Boll, captain and third baseman of the Homewood County Leaguers, is another. Boll's absence from the games has cost his club a number of victories. Heinie is out with an injured shoulder.

Whitey Latusick, star catcher of the Stowe Civics nine, has been playing head's up baseball and his great receiving has kept Stowe up in the race. Pop Geer feels that the has no peer in this district behind the bat.

The first-half race of the Steel City League is giving the fans plenty to rave over. For many week, three clubs, the Herron Hill Cardinals, the Moore Cardinals and the Dispatch nine have been tied up tight trying to break the race. Moore is having a tough time getting grounds, and Sam Spokane has four battles to play this week. Herron Hill is sitting on top of the world, should Moore lose one of those battles, then Herron Hill will be first half champion.

Commercial and Industrial League

SECOND HALF SCHEDULE.

	At Hornes	At Carnegie	At Gimbel	At Rieck	At Kaufmann's
Hornes					
Carnegie	July 18 July 31		July 16	July 22	Aug. 9
Gimbel	July 25 Aug. 7	Aug. 2		July 15	July 26
Rieck	July 24 Aug. 8	Aug. 6	July 30		July 19
Kaufmann's	July 17 Aug. 1	July 23	Aug. 6	July 29	

TWO STARS LOST TO PIRATES

Pie Traynor

George Grantham

PHOTOS BY PITTSBURGH SUN-TELEGRAPH

INJURED—With the Boston and New York series still ahead of them on their Eastern trip, the fast-going Pirates have been sadly handicapped by the loss of these two infield stars. Traynor, captain and third baseman, is out for at least a week with a lame leg and is confined to his hotel in Philadelphia. Grantham injured his right shoulder in sliding at Philadelphia on Thursday and may be lost for upwards of a week.

SMILERS MEET STOWE CIVICS

The Stowe Civics will play their first home game in the second half of the City League Sunday afternoon when the Pleasant Valley Smilers appear at Grayber Field, Esplen. Both outfits are keen contenders for the second half championship of the loop and the fans should see a real battle, with Otey opposing Nary on the mound.

Manager Geer is open for twilight and Saturday games abroad and managers wishing to book the Civics should call Federal 2879-J.

The Original Cuban Stars of the American Negro League will make their final appearance in the Pittsburgh district on Tuesday, when the Cubans meet the Dormont County Leaguers at the Dormont High School field. The Cubans, with their colorful brand of baseball, are becoming favorites with sandlot fans in this district and a large crowd should be on hand when the game is called at 6:30 p. m.

New Brighton will be the attraction at Harlan Field, Sunday afternoon, opposing the W. O. W. Club. For a time Mike Jedinak's nine hit a slump, but the boys regained their stride in the Central League battles last week.

The East End Cardinals, members of the Metropolitan League, are open for twilight, Saturday and Sunday games with first class attractions. Managers wishing to book the East Enders should write Russell Prata, 7016 Mt. Vernon street.

The Roosevelt Club, of the Central League, will travel to Sharpsburg Sunday afternoon, to meet the Stamm A. A. On Tuesday, at Warrington Park, the W. O. W. nine will be the foe and on Wednesday the Harvey Club will be met at the Salt Works grounds. Friday, the Jimmy Cosletts meet the Roosevelts at McKinley Park. The Roosevelts have Sunday, July 21, open abroad. Write H. E. Lutton, 221 Matthews avenue, or call Lafayette 3911-R.

The Baltimore Black Sox, first-half champions of the American Negro League, will pay their second visit to Pittsburgh next week to meet the Homestead Grays in a four-game series. On Monday the Grays will play the Cuban Stars at Canton, O.; Tuesday, at Massillon, O., and Wednesday, at Canonsburg. This will see Canady's return to the game after an absence of one month.

BUTLER BEATEN

BUTLER, Pa., July 13.—Bunching three hits off Fredericks in the seventh inning for two runs, the Jimmy Smith Club of Pittsburgh, turned back the Butler Armcos in an Inter-County League game, 2 to 0. It was a pitchers' battle with Stewart allowing the locals four scattered hits. Fredericks was not touched until the seventh and he tightened again in the eighth. Blair completed the game without allowing a hit, only one man reaching first base in the first six innings. The score:

J.Smiths	R.	H.	P.	A.	Butler	R.	H.	P.	A.
Smith,s...	2	0	2	1	Douthett,3.	0	0	0	2
Jacobs,lf.	1	1	3	0	Shakely,s.	0	1	0	2
Ostrandr,2	0	0	2	3	Benton,lf..	0	0	0	0
DRooney,r	0	0	3	0	Bernlohr,1.	0	0	15	0
Dober,1...	1	1	8	0	Zinn,r.....	0	1	4	0
O'Shea,3..	0	1	1	0	Fleming,m.	0	1	2	0
Collins,m.	0	0	1	0	Genger,2..	0	0	0	9
Bacik,c...	0	0	7	0	Cavalero,c.	0	0	4	0
Stewart,p.	0	0	0	3	Frederiks,p	0	0	2	2
					Bair,p.....	0	0	0	0
					*Morella..	0	1	0	0
Totals..	2	3	27	7	Totals...	0	4	27	15

*Batted for Fredericks in eighth.

Errors—Ostrander, Douthett, Shakley. Three-base hit — Dober. Stolen bases — Ostrander 2, Jacobs. Left on bases—Butler 6, Smiths 4. Base on balls—Off Bair 1, off Stewart 2. Struck out—By Bair 1, by Stewart 6, by Fredericks 2. Umpires—H. Ringle, plate; G. Smith, bases.

Sandlot Schedule

INTER-COUNTY LEAGUE.

Tuesday—Butler at Homewood.
Wednesday—Beltzhoover at Canonsburg.
Saturday—Dormont at Butler.

ALLEGHENY VALLEY LEAGUE.

Monday—Parnassus at Arnold (Henderson).
Tuesday—West Leechburg at Tarentum (Howe).
Wednesday—Parnassus at Allegheny-Pittsburgh Coal (Pethick); East Vandergrift at Walker Buicks (Parry).
Thursday—Stewart Trucks at K. of C. (Henderson); Tarentum at Glassmere (Tarbi).
Friday—East Vandergrift at Arnold (Tarbi); Walker Buicks at Stewart Trucks (Howe).
Saturday—Allegheny-Pittsburgh Coal at W. Leechburg (Zemo).

CITY LEAGUE.

Sunday—Pleasant Valley at Stowe Civics.
Tuesday—W. L. Reineckers at North Side Civics.
Wednesday—Stowe Civic's at Reliance Life; North Side Civics at St. John's.
Thursday—J. L. Thomas at Book Shoe; Reliance Life at W. L. Reineckers.
Friday—Book Shoe at Pleasant Valley.

CENTRAL LEAGUE.

Monday—Mt. Washington C. M. C. at Coslett Club.
Tuesday—W. O. W. at Roosevelt; J. J. Boyles at Mt. Washington C. M. C.
Wednesday—Roosevelt at Harvey.
Thursday—Harvey at J. J. Boyles.
Friday—East Liberty Redsox at W. O. W.; Coslett Club at Roosevelt.
Saturday—Coslett Club at East Liberty Redsox.

WEST PENN LEAGUE.

Tuesday—Wilmerding at North Bessemer; Cheswick at Universal.
Wednesray—Universal at Export-Murrysville.
Thursday—North Bessemer at Verona; Export at Wilmerding.
Friday—Verona at Cheswick.

COMMERCIAL AND INDUSTRIAL LEAGUE.

Monday—Gimbel Bros. at Reick-McJunkin Co..
Tuesday—Carnegie Steel Co. at Gimbel Bros.
Wednesday—Kaufmann's at Hornes.
Thursday—Carnegie Steel Co. at Jos. Horne Co.
Friday—Rieck-McJunkin at Kaufmann's.

SOUTH HILLS CHURCH LEAGUE.

Thursday—McKinley Park Presbyterian at Beechview Presbyterian.

BEAVER VALLEY LEAGUE.

Sunday—Panthers at Maplewood Independents.
Tuesday—Maplewood Independents at Braves.
Wednesday—Sheffield A. C. at Panthers.
Thursday—Sheffield at Plodinec A. C.
Friday—Plodinec A. C. at Cleveland A. C.

WAGNER JUNIOR LEAGUE.
(Section No. 2.)

Tuesday—American Legion Juniors at Wagner Pirates.
Wednesday—North Side Athletic Juniors at Lucky Nine; American Legion Juniors at Olympic.
Friday—Lucky Nine at American Legion Juniors; Wagner Pirates at Woodlawn Triangles.
Saturday—American Legion Juniors at North Side Athletic Juniors.

WASHINGTON COUNTY LEAGUE.

Monday—Scenery Hill at Cokeburg.
Tuesday—Washington Eagles at Jessop A. A.
Wednesday—Houston at Zenas G's.
Thursday—Cokeburg at Washington Eagles.
Friday—Jesson A. A. at Houston; Zenas G's at Scenery Hill.

WAYNESBURG CITY LEAGUE.

Monday—Company K 110 at Carnegie Gas.
Tuesday—Bierys at Morrisville.

Boys Guests Of Corsairs

"American Legion Junior Baseball Day" will be fittingly observed at Forbes Field on Saturday, July 27.

Through the courtesy of Barney Dreyfuss, president of the Pittsburgh Baseball club, an invitation has been extended to all of the players on American Legion junior baseball teams to be the guests of the Pittsburgh management at the doubleheader to be played on that day between Pittsburgh and Boston. Immediately following the big league game, a Southwestern Pennsylvania American Legion junior baseball championship game, free to the public, will be played.

Throughout Pennsylvania there is being staged the American Legion junior baseball competition which fosters sand-lot baseball for boys who have not passed their seventeenth birthday. Approximately 500 teams have been competing in the eliminations for the title of the state champion.

BUCCANEERS TRIP PHILS

(Continued from Page, 1, This Part)

enemy pitchers for eight doubles, Paul Waner leading the procession of two-base sockers with three. The Phillies came through with a couple of this type hit, thereby running the game's total to double figures.

Sam Dailey, a smart right-hander from the Des Moines club of the Western League, gave the Pirates something to ponder through two hot rounds, but the Waner act went over the third inning, the four tallies that came being largely the result of Paul and Lloyd.

Kremer, meantime, moved along with that uncanny precision that always marks his stuff, when he is around his best form. He held the dangerous swatters runless on three hits through five rounds, Chuck Klein finally spoiling the goose egg party with his twenty-third homer of the season. Three hits in the ninth gave the home team its other run.

REMY HITS DOUBLE

Kremer took it on himself to land a double on the centerfield fence to score a fifth Pittsburgh tally with two out in the fourth. Remy gave the rocket all he had, his drive being one of the longest of the game.

The top of the batting order broke out in the seventh for two more counters. Adams opened with a double and Brother Lloyd sprinted to first ahead of his pretty bunt. Dailey made a wild pitch while working on P. Waner and Adams scored. Bartell doubled with two out in the inning to score the center fielder. Clarke was given a big hand by his new buddies when he turned in his first major league homer. The youngster whistled one into the left field seats as he led off in the eighth.

With Bob McGraw pitching in the ninth the Buccos ran their total to 10, a misplay paving the way for the runs.

P. Waner's third double came with one out and Paul moved to third as Comorosky was thrown out. Thevenow fumbled Bartell's grounder to open the gate for P. Waner, and Sheely followed with a smashing double to left that scored Bartell.

Grantham's Hurt Is Not Serious, X-Ray Reveals

GEORGE GRANTHAM, Pirate second baseman, was X-Rayed this morning with the idea of learning the extent of his shoulder injury. The developed plate showed there was nothing broken or out of place and George was able to take a short workout this afternoon. Manager Bush eventually ordered him to the club house, fearing that the second sacker might injure himself.

Grantham was loathe to leave the lineup yesterday as he had not been out of action since the season began. George contends that a rest doesn't do him any good, but he was in such a way yesterday that he could scarcely throw in any manner.

It is felt that Grantham will be able to get back to his post Monday.

Capt. Pie Traynor, meantime is tryin[g] to make the best of what probably is his longest period in bed. His physician has subscribed four or five days of rest. Veteran observers on the club feel that Pie will be very fortunate if he is able to go back to his task in the New York series which begins Thursday at the Polo Gr[ounds].

LENORA KIGHT BREAKS A. M. A. SWIM RECORD

Homestead Library Miss Establishes Mark in 100-Meter Championship Race.

Scarry Team Wins Point Trophy; Oliver Pool Swimmers Second; Law Wins.

LENORA KIGHT, swimming under the colors of the Homestead Library, set a new record for the 100 meters in the women's A. M. A. championship, covering the distance in one minute and 18 seconds, clipping two seconds off the record set by Susan Laird, also of the Homestead club, two years ago. Jack Scarry's natators copped the point trophy in the open meet held at Lake Elizabeth Saturday afternoon.

The Homestead girls cleaned up in the championship race, Florence Gogo being second and Mae Cutnell third. Johnny Law won the 100-meter senior A. M. A. championship for the second year in succession.

The point trophy points resulted as follows: Homestead Library, 24; Henry Oliver Pool, 18; P. A. A., 12; Duquesne Library, 13; Willows Pool, 7; Uniontown Y, 4; Hill Top Y. M. C. A., 2; Boys' Club of Pittsburgh 1. The summary:

WOMEN'S EVENTS.

50-yard breast stroke—Won by E. Jacky, Oliver Pool; Nan Allen, Willows Pool, second; H. Loughlin, Homestead Library, third. Time, 37 4-5 seconds.

50-yard free style, novice—Won by F. Vogel, Oliver Pool; F. Mort, Homestead Library, second; K. Clark, Hill Top Y. M. C. A., third. Time, 35 seconds.

100-meter free style, A. M. A. championship—Won by L. Kight, Homestead Library; F. Gogo, Homestead Library, second; Mae Cutnell, Homestead Library, third. Time, 1 minute, 18 seconds.

MEN'S EVENTS.

50-yard free style race for boys—Won by Le Bata, Homestead Library; Vogel, Oliver Pool, second; Gates, Boys' Club, third. Time, 30 seconds.

50-yard free style novice race—Won by Brody, Duquesne Library; Martin, Homestead Library, second; Bray, Hill Top Y. M. C. A., third. Time, 27 4-5 seconds.

100-yard breast stroke—Won by Maraz, Duquesne Library; A. Swaney, Uniontown Y, second; P. Swaney, Uniontown Y, third. Time, 1 minute, 27 2-5 seconds.

100-yard handicap—Won by Frugo, Oliver Pool; Galmish, Willows Pool, second; Davis, Willows Pool, third. Time, 14 2-5 seconds.

100-meter senior A. M. A. free style championship—Won by J. Law, P. A. A.; Ratterick, Duquesne Library, second; Simpson, P. A. A., third. Time 1:08.

400-meter relay race—Won by P. A. A. first team (Law, La Ferve, Simpson and Wright); Homestead Library, second; P. A. A. No. 2, third. Time, 4 minutes 54 seconds.

CANOE EVENTS.

100-yard gunwale race for women—Won by L. Reiff, P. A. C.; H. Wilson, P. A. C., second; C. Reiff, P. A. C., third. Time, 46 seconds.

100-yard gunwale race for men—Won by Monahan, P. A. A.; Wallace, P. A. C., second; Riskiet, P. A. C., third. Time, 40 3-5 seconds.

100-yard overboard canoe race—Won by Monahan, P. A. C.; Kocak, P. A. C., second; Tilker, P. A. C., third. Time, 49 seconds.

BIG LEAGUE TOTALS FOR WEEK

NATIONAL LEAGUE.

	Pgh. R.	H.	E.	Chic. R.	H.	E.	N. Y. R.	H.	E.	St. L. R.	H.	E.	Brklyn. R.	H.	E.	Phila. R.	H.	E.	Boston. R.	H.	E.	Cincin. R.	H.	E.
Sunday.	17	14	0	15	19	0	16	26	2	..	..	..	6	15	3	..	..	..	4	8	0	7	16	2
Monday.	8	12	0	11	15	0	3	8	0	5	12	2	4	9	2	6	11	5	3	5	3	0	3	[illegible]
Tuesday.	3	11	1	2	5	1	8	11	1	7	13	1	1	7	0	4	15	0	6	12	1	5	11	0
Wed'day	15	19	2	6	12	0	2	7	3	6	12	2	9	16	0	9	15	0	2	7	4	10	15	1
Thursd'y	6	11	1	20	30	3	19	25	5	6	11	1	3	12	2	2	5	0	0	4	2	6	12	0
Friday..	6	14	1	3	8	1	4	13	1	7	9	3	8	9	2	4	13	0	3	10	1	4	15	0
Sat'rday	10	15	0	4	11	0	0	4	0	8	13	4	15	9	2	2	8	2	7	13	2	6	8	1
Totals.	65	96	5	61	100	5	52	94	12	39	71	13	46	77	11	27	67	7	25	59	13	38	78	6

AMERICAN LEAGUE.

	Phila. R.	H.	E.	N. Y. R.	H.	E.	St. L. R.	H.	E.	Detroit. R.	H.	E.	Cleve. R.	H.	E.	Wash. R.	H.	E.	Chicago. R.	H.	E.	Boston. R.	H.	E.
Sunday.	3	8	1	2	8	2	7	14	1	9	8	1	4	14	3	1	4	1	9	11	1	5	10	2
Monday.	8	12	0	10	16	0	3	4	3	20	27	2	5	8	1	11	25	5	2	6	0	2	11	1
Tuesday.	4	8	0	8	12	1	7	14	0	1	4	3	..	..	..	2	8	0	6	13	0	..	..	..
Wed'day	9	19	3	3	8	1	8	13	2	10	15	1	9	10	2	7	10	1	6	11	1	6	11	1
Thursd'y	..	..	..	..	..	..	..	..	..	8	12	3	3	8	1	9	16	2	..	..	..	15	16	0
Friday..	18	21	1	12	15	3	2	13	4	13	15	3	3	10	2	2	12	0	2	9	3	12	15	1
Sat'rday	5	16	1	10	20	5	3	12	0	..	..	..	6	10	0	1	3	1	7	20	1	..	..	..
Totals.	47	84	6	45	79	12	30	70	9	61	81	13	30	60	9	33	78	10	32	70	6	40	63	5

Minor Leagues

RESULTS SATURDAY.

AMERICAN ASSOCIATION.

At Indianapolis— R. H. E.
Toledo ...... 0 2 0 0 0 0 0 0 0— 2 8 1
Indianapolis.. 0 0 0 0 0 0 0 1 2 *— 3 8 0
Batteries—Ferguson and McCurdy; Penner and Sprinz.

At Milwaukee— R. H. E.
Minneapolis .. 0 0 0 0 0 0 0 1 5— 6 8 2
Milwaukee .. 1 0 0 0 0 0 2 0 0— 3 8 3
Batteries—Middleton, Dupont and Kenna; Ryan, Buvid and McMenemy.

At Kansas City— R. H. E.
St. Paul..... 0 1 0 1 1 0 0 0 0— 3 9 1
Kansas City. 0 0 0 0 2 2 2 0 *— 6 10 3
Batteries—Polli, Shealy, Vanatta and Hargrave; Day and Angley.

At Louisville— R. H. E.
Columbus .. 0 0 0 0 0 1 0 1 0 0— 2 8 1
Louisville.. 1 0 1 0 0 0 0 0 0 1— 3 10 0
Batteries—Johnson, Winters and Devine, Shinault; Williams and Thompson.

INTERNATIONAL LEAGUE.

At Toronto—(First game)— R. H. E.
Newark ..... 0 0 0 0 0 0 2 2 1— 5 9 3
Toronto ..... 1 0 0 0 0 1 0 0 1— 3 7 2
Batteries — Pruett and Stahlman; F. Barnes and Hungling.

Second game— R. H. E.
Newark .... 0 0 0 0 0 0 0— 0 3 0
Toronto .... 2 0 0 1 0 0 *— 3 6 0
(Seven innings by agreement).
Batteries—Goldsmith, Moore and Stahlman; Page and Ainsmith.

At Buffalo—First game— R. H. E.
Baltimore .. 0 5 0 0 3 0 0 0 1— 9 11 9
Buffalo ..... 2 0 0 0 0 12 0 6 *—20 21 1
Batteries—Holshauser, Coumbe, Clarkson, Walker and Bool; Jess Barnes, Milligan and John Barnes.

Second game— R. H. E.
Baltimore .... 0 1 0 0 0 0 0— 1 5 1
Buffalo .... 2 0 0 0 1 1 *— 4 5 0
(Seven innings by agreement).
Batteries—Chambers and Cronin; Donnelly and Urban.

At Montreal— R. H. E.
Reading ..... 0 1 0 2 0 0 0 0 0— 3 5 0
Montreal .... 0 0 0 2 0 0 2 0 *— 4 9 1
Batteries—Fowler, Osborn and Grace; Hogsett and Daly.

At Rochester— R. H. E.
Jersey City... 0 0 0 0 0 0 0 0 0— 0 2 1
Rochester ... 1 0 0 1 0 0 0 0 *— 2 7 1
Batteries—Rhodes, Roberts and Jorgens; Irvin and Morrow.

SOUTHERN ASSOCIATION.

At Atlanta— R. H. E.
Nashville .... 0 0 0 1 0 0 0 0 0—1 9 0
Atlanta ...... 1 0 0 0 1 0 0 0 *—2 2 0
Batteries—Milstead and Miner; Kiefer and Lopez.

At Little Rock— R. H. E.
Mobile .... 1 0 0 0 0 0 0 1 3—5 7 1
Little Rock ... 0 0 1 0 0 0 0 0 0—1 6 2
Batteries—Andrews and W. Moore; Turpin and Whitney.

At Memphis— R. H. E.
New Orleans . 0 3 0 0 0 0 5 1 0—9 9 0
Memphis ..... 0 0 0 2 0 1 0 0 0—3 6 1
Batteries—Karr and Anderson, Mondino; K. May and Berger.

At Birmingham— R. H. E.
Chattanooga. 0 0 0 1 0 1 1 0 0 0—3 9 2
Birmingham. 0 0 0 1 0 1 0 1 0 1—4 11 1
Batteries—Howard and Brock; Lingle, Francis and Yaryan, Gibson.

MIDDLE ATLANTIC LEAGUE.

Jeannette ...... 7—Wheeling 3
Clarksburg .....10—Charleroi 8
Scottdale ....10—Cumberland 9
Johnstown ...... 6—Fairmont 1

NEW YORK-PA. LEAGUE.

York .... 7—Binghampton 6
Harrisburg ..... 5—Hazleton 4
*Harrisburg .... 7—Hazleton 3
Williamsport .... 2—Scranton 1
Scranton ....11—Williamsport 2
Wilkes-Baree ... 9—Elmire 6

* Seven innings.

TRI-STATE LEAGUE.

Beckley .... 4—Huntington 2
Parkersburg ... 4—Williamson 2
Charleston ..... 4—Ashland 3

EASTERN LEAGUE.

Allentown ...... 3—Hartford 0
Providence .....10—New Haven 6
Pittsfield ....10—Bridgeport 5
Albany .... 3—Springfield 1
Albany ....11—Springfield 9

CENTRAL LEAGUE.

Ft. Wayne .....10—Erie 3
Dayton ....10—Akron 8
Canton .... 6—Springfield 4

STANDING OF THE CLUBS.

AMERICAN ASSOCIATION.

	W.	L.	Pct.		W.	L.	Pct.
Kan. City.	55	26	.679	Columbus.	37	46	.446
St. Paul..	53	41	.564	Louisville.	35	45	.437
Mineapolis	50	34	.595	Toledo....	31	48	.392
Indianapls	40	43	.482	Milwaukee.	28	51	.354

INTERNATIONAL LEAGUE.

	W.	L.	Pct.		W.	L.	Pct.
Rochester.	57	32	.640	Newark...	44	45	.494
Toronto...	49	43	.533	Buffalo...	44	45	.494
Montreal..	47	44	.516	Baltimore.	42	44	.488
Reading..	40	41	.494	Jersey City.	29	58	.333

SOUTHERN ASSOCIATION.

	W.	L.	Pct.		W.	L.	Pct.
Birmgham	47	32	.597	Nashville..	42	41	.506
Atlanta...	47	38	.553	Little Rock	39	44	.470
N. Orleans	46	38	.546	Mobile....	35	48	.422
Memphis..	46	39	.541	Chattanoga	33	47	.412

MIDDLE ATLANTIC LEAGUE.

	W.	L.	Pct.		W.	L.	Pct.
Wheeling..	4	2	.667	Johnstown..	3	4	.429
Jeannette..	4	2	.667	Charleroi..	3	4	.429
Scottdale..	4	2	.667	Cumberland.	3	4	.429
Fairmont..	3	3	.500	Clarksburg.	2	5	.286

CENTRAL LEAGUE.

	W.	L.	Pct.		W.	L.	Pct.
Canton....	44	35	.557	Dayton....	35	37	.486
Erie......	41	34	.547	Springfield.	33	40	.452
Akron....	36	35	.507	Ft. Wayne.	33	41	.446

NEW YORK-PA. LEAGUE.

	W.	L.	Pct.		W.	L.	Pct.
Williamspt	50	28	.641	York......	34	41	.453
Binghmton	44	28	.611	Hazleton..	32	39	.451
Harrisburg	37	35	.514	Scranton..	32	40	.444
Elmira...	37	36	.507	Wilkes-Bre	30	48	.385

GAMES SUNDAY.

AMERICAN ASSOCIATION.

Toledo at Indianapolis (2).
Columbus at Louisville (2).
Minneapolis at Milwaukee (2).
St. Paul at Kansas City (2).

INTERNATIONAL LEAGUE.

Readng at Montreal (2).
Baltimore at Buffalo 2).
Jersey City at Rochester (2).
Newark at Toronto (2).

SOUTHERN ASSOCIATION.

Atlanta at Chattanooga.
Birmingham at Memphis.
Little Rock at Nashville.
Mobile at New Orleans.

MIDDLE ATLANTIC LEAGUE.

Charleroi at Wheeling.
Jeannette at Johnstown.
Scottdale at Cumberland.
Fairmont at Clarksburg.

NEW YORK-PA. LEAGUE.

Scranton at Hazleton.
Harrisburg at Elmira (2).
Williamsport at Wilkes-Barre.
Binghamton at York.

CENTRAL LEAGUE.

Dayton at Akron.
Springfield at Canton.
Fort Wayne at Erie.

YALE-HARVARD TRACK STARS BEAT BRITONS

Yankees Overwhelm Combined Oxford-Cambridge Team by 8½ to 3½ Score.

Engle and Kieselhorst Are Double Victors in One-Sided International Meet.

CAMBRIDGE, Mass., July 13.—(AP.)—The Harvard-Yale track team overwhelmed the Oxford-Cambridge athletes by winning eight and a half first places to three and a half in their ninth international meet here today at Harvard Stadium. The Americans' margin of victory was the widest in the history of the competition, which began 30 years ago.

The Britishers won six and a half of the 12 second places during the competition. Two new international meet records were established in the pole vault and low hurdles. The mark for the quarter mile, made back in 1921 by B. G. D. Rudd, of Oxford, was equaled by Charley Engle, of Yale.

Engle and Sid Kieselhorst, captain-elect of next year's Blue track team, were the outstanding stars. Both won two events.

The summary:

TRACK EVENTS.

100-yard dash—Won by S. B. Kieselhorst, Yale; second, T. F. Mason, Harvard; third, K. Wilkins, Cambridge; fourth, B. M. North, Oxford. Time, :10 2-5.

110-yard hurdles—Won by R. St. G. T. Harper, Oxford; second, E. R. Mann, Cambridge; third, A. G. Devoe, Yale; fourth, E. E. Record, Harvard. Time, :15 2-5.

220-yard dash—Won by C. H. Engle, Yale; second, George Wilkinson, Cambridge; third, T. F. Mason, Harvard; fourth, H. Leighwood, Oxford. Time, :23 1-5.

220-yard low hurdles—Won by S. B. Kieselhorst, Yale; second, R. M. N. Tisdall, Cambridge; third, G. A. Tupper, Harvard; fourth, R. St. G. T. Harper, Oxford.

Time, :24 2-5. (New international meet record.)

440-yard dash—Won by C. H. Engle, Yale; second, F. Tchitcherine, Cambridge; third, R. Leighwood, Oxford; fourth, F. E. Cummings, Harvard. Time, 49 seconds.

880-yard run—Won by T. Hampson, Oxford; second, N. P. Hallowell, Harvard; third, R. P. Porter, Harvard; fourth, J. N. Maxon, Cambridge. Time, 1 minute 57 3-5 seconds.

Mile run—Won by Dave Cobb, Harvard; second, C. E. G. Green, Cambridge; third, H. S. Townsend, Oxford; fourth, J. W. Fobes, Harvard. Time, 4 minutes 23 4-5 seconds.

Two-mile run—Won by J. L. Reid, Harvard; second, J. M. Pumphrey, Oxford; Third, D. M. Wilson, Cambridge; fourth, J. O. Wildes, Harvard. Time, 9 minutes 42 4-5 seconds.

FIELD EVENTS.

Pole vault—Won by Fred Sturdy, Yale; second, A. Pond, Yale; third, S. R. McLhee, Cambridge. (Only three competitors). Height, 13 feet 3½ inches. (New meet record).

Broad jump—Won by R. W. Revans, Cambridge; second, W. C. Rowe, Harvard; third, W. J. Sartin, Cambridge; fourth, F. T. Oldt, Yale. Distance, 22 feet 11¼ inches.

Shot put—Won by J. S. O'Gorman, Yale; second, J. E. Uinlein, Yale; third, R. M. N. Tisdall, Cambridge; fourth, Caleb Gates, Oxford. Distance, 42 feet 10½ inches.

High jump—C. E. S. Gordon, Oxford, and G. W. Kuehn, Harvard, tied for first; third, G. V. Wolf, Yale; fourth, A. E. Young, Cambridge. Height, 6 feet 2 inches.

SEE IT AT OUR SALESROOM

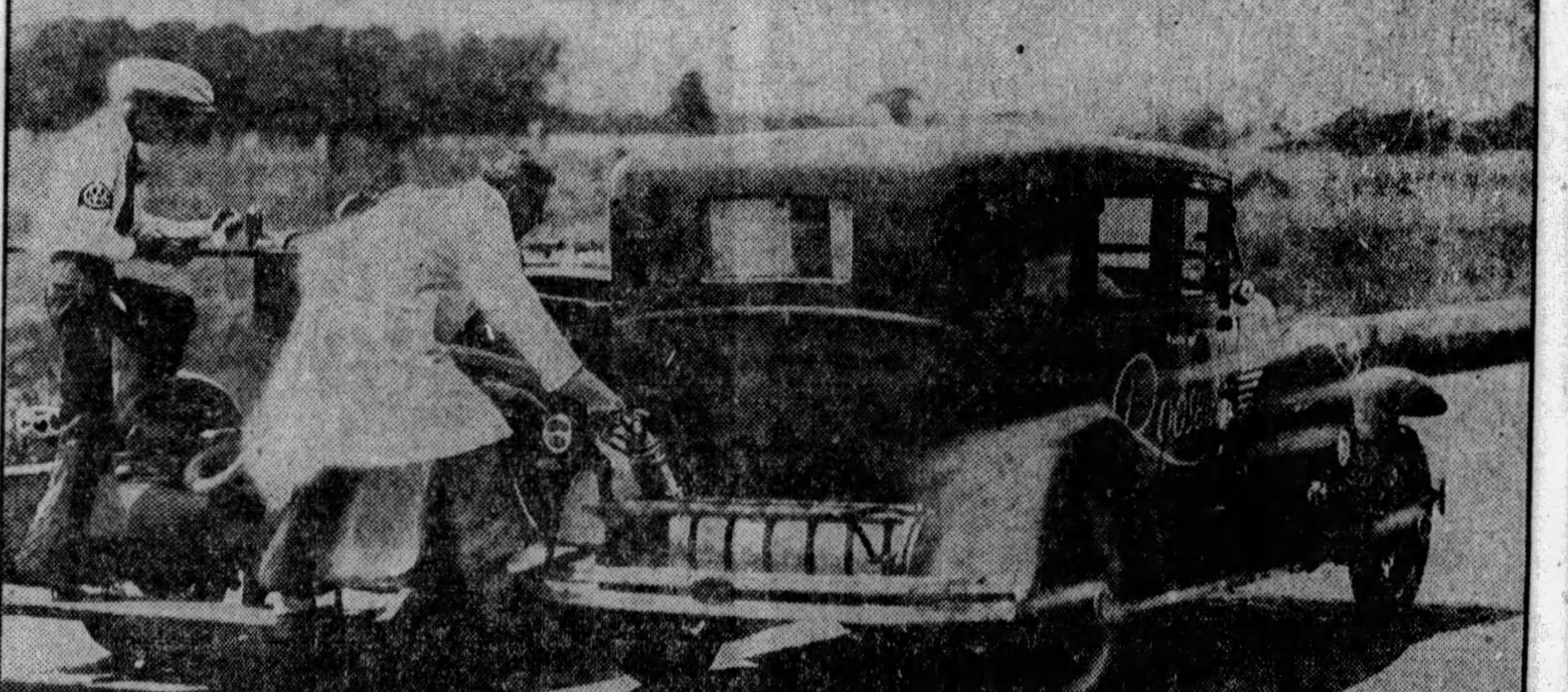

Record-breaking Roosevelt receiving gasoline on the fly from "mother" car. Both cars now on display in our salesroom.

Roosevelt 8 Stock Car
WHICH SET New World's Non-Stop Record
(Run made under official A.A.A. observation. Record subject to final confirmation)

WE HAVE BEEN fortunate in obtaining for a brief exhibition in our salesroom the Marmon-built Roosevelt straight-eight which recently broke all known non-stop records by running 440 hours (over 18 days) without a single stop.

You will see this car in exactly the condition it was after completing its record-breaking run over the Indianapolis Speedway, together with the re-fueling or "mother" car which served as a traveling base and supplied gas, oil, water and fresh drivers to the Roosevelt on the run.

You are cordially invited to our salesroom to see these two cars and many other interesting features pertaining to the run, giving you a dramatic close-up of one of the most unusual feats of stamina and dependability ever performed by any automobile.

On Display This Week Only—Monday, Tuesday and Wednesday
AT OUR SHOWROOMS
MARMON C[O]MPANY OF PITTSBURGH
BAUM BLVD. AT EUCLID PHONE MONTROSE 9100

St. Clair Primed to Defend W. P. G. A. Junior Crown

HIGHLAND CLUB CHAMPION

Photo by Pittsburgh Sun-Telegraph

SAMUEL M. PARKS, Jr.—The former Western Pennsylvania junior champion, who holds the club championship at the Highland Country Club, is one of the best players in the district and indications are that he will go far in the game once he has had enough national experience. He is only 20 years old, is captain of the University of Pittsburgh team and holds the amateur course record of 64 at Highland. He has won a number of club events and several invitation tournaments besides. Last year he played in the national amateur championship and led the local contingent in the qualifying round.

STRONG FIELD TO COMPETE AT LONGUE VUE

Local S. A. R. Golfers to Stage Tourney at Butler Country Club on Monday.

Penn-Cornell Alumni to Play Team Match Over Edgewood Links on Tuesday.

By VERN SWARTSFAGER.

A LARGE, strong field will play Wednesday, Thursday and Friday at the Longue Vue Club in the annual junior championship of the Western Pennsylvania Golf Association. J. Denny St. Clair, captain of the Kiski golf team and champion of the Indiana Country Club, will defend the title he won last year at the Shannopin Country Club.

George A. Ormiston, secretary of the W. P. G. A., has arranged the pairings and starting times, and the boys will tee off in the qualifying round in pairs, beginning at 9 o'clock in the morning on Wednesday.

C. M. Denison, of Oakmont, and Robert Barclay, of Stanton Heights, will lead the way. John Irwin, Jr., of the Latrobe C. C., and his partner will be the last to start and they will get under way at 11:15.

S. A. R. AT BUTLER

The field includes several of the best of the younger golfers in the district, including Joseph Totten, of Stanton Heights, Harry H. Ramsay, of Kiski, James L. Marks, Jr., of Kiski, Regis Wolff, of Highland, and Bill Addenbrook, of Beaver Valley.

The Sons of the American Revolution will hold their second golf tournament of the season Monday, at the Butler Country Club. This will be a one day event and participants will tee-off at one o'clock.

Wesley H. Coggswell, Hannastown C. C., who was the runner up in the National S. A. R. tournament last year, will be among the starters, who will include such well known performers as George L. Craig, Jr., Bob Lyne, Ray Babcock, David F. Collingwood, president of the Edgewood C. C.; Dr. H. H. Sargent, who will lead the Pittsburgers; Dr. C. G. Hughes, Phil C. Hodill, Col. Franklin Blackstone, A. Westervelt Wall, Clark Nicholson, Dr. H. R. Decker, Dr. George S. Jenks, Wm. J. Askin, Jr., W. K. Gamble, C. M. Lingle, Dr. J. D. Garvin, R. T. Hambelton, Tom Fleeson, Jr., M. C. Adams, Lawson Blackstone, J. Boyd Duff, Jr., J. Denny O'Neil, Jr., F. J. Newman, G. Nycum, A. D. Reynolds, A. H. Reynolds, Col. Weaver H. Rogers, president of Pittsburgh Chapter, S. A. R., Capt. Harmar Denny, Jr., and R. J. Taylor.

PENN-CORNELL AT EDGEWOOD

Dr. H. A. Kitchen, of the local club, and a member of the S. A. R., has completed arrangements for an excellent tournament. A bridge party for the ladies will be held during the playing of the tournament, followed by a dinner in the evening.

The Edgewood Country Club will be the scene of a big tourney on Tuesday, when the alumni of the Universities of Pennsylvania and Cornell hold their annual team match.

Kenneth C. Witherow, district U. S. G. A. public links committeeman, who secretary for the local Pennsylvania alumni, and J. H. (Jack) McGhee, of the Chartiers Heights Country Club, for Cornell, will be in direct charge of the tournament. A kickers' handicap also will be held.

In the evening, the Pennsylvania and Cornell men will get together in a fine affair, mixing song and good cheer with a lot of good food. It might be well to add, in this respect, that Dr. Guy T. Engle, of Edgewood's Bingville Foursome, will be there, playing for dear old Penn.

STEELMEN AT CHARTIERS

Chartiers Heights will have its hands full on Friday of this week entertaining the boys from Carnegie Steel. This one-day tournament usually draws 200 or more golfers, and is followed up with a festival dinner in the evening.

The Women's Golf Association of Western Pennsylvania has carded another one-day tournament for Friday, and this time it will be held at the Greensburg Country Club.

Speaking of caddies, L. O. Robertshaw, chairman of the caddie welfare committee at the Greensburg Country Club, has announced that all the caddies at that club will be uniformed in the near future. The uniforms have been ordered, and they will be ready for the boys soon. This is in line with a suggestion made by the Pittsburgh Sun-Telegraph several months ago. It is a very commendable thing.

The pairings and starting time for the W. P. G. A. junior tournament follow:

9:00—C. M. Denise, Jr., Oakmont C. C.; Robert Barclay, Stanton Heights.
9:05—A. G. Bauer, Jr., Oakmont C. C.; William B. Nicklin, Stanton Heights.
9:10—John B. Bauer, Oakmont C. C.; Xavier Totten, Stanton Heights.
9:15—David McGraw, Oakmont C. C.; Joseph Totten, Stanton Heights.
9:20—C. S. Ecker, Jr., Oakmont C. C.; John Totten, Stanton Heights.
9:25—W. G. Succop, Valley Heights; Franklin Stockton, Alcoma.
9:30—W. A. Schroeder, Jr., Youghiogheny; James S. Oppenheimer, Westmoreland.
9:35—C. Foster Meyer, Highland C. C.; Robert Hamilton, Sewickley Y. M. C. A.
9:40—Jack Benson, South Hills; Robert Barton, Ambridge.
9:45—Paden Gamble, Youghiogheny C. C.; George Chubb, Sewickley Y.
9:50—Clifford G. Martin, Highland C. C.; William Mercer, Sewickley Y.
9:55—Curtis Garner, Highland C. C.; John Ladd, Ambridge C. C.
10:00—Bill Addenbrook, Beaver Valley; Warren B. Shepard, Jr., Highland.
10:05—George M. Hunter, Jr., Beaver Valley; Harry H. Ramsay, Kiski.
10:10—Bill Townsend, Jr., Beaver Valley; Ernest Cook, Sewickley Y. M. C. A.
10:15—Jim Davidson, Beaver Valley; James L. Marks, Jr., Kiski.
10:20—Tom Underwood, Latrobe; J. Dennie St. Clair, Kiski.
10:25—Wilson F. Marks, Kiski; Sidney M. Carson, Jr., Greensburg.
10:30—John Haskell, Titusville C. C.; W. W. Long, New Castle Field Club.
10:35—Richard Roberts, Titusville C. C.; George M. Trainor, New Castle.
10:40—Regis Wolff, Highland C. C.; Jay C. Jamison, Greensburg C. C.
10:45—David Rainey, Beaver Valley; Robert S. Jamison, Greensburg.
10:50—Sam Smith, Beaver Valley; Williem J. Spiegel, Greensburg C. C.
10:55—Ted Mark, Beaver Valley; Richard M. Smith, Hannastown.
11:00—Charles McKenna Lynch, Hannastown; Thomas S. Jamison, Hannastown.
11:05—William T. Reed, Highland; Philip K. Shaner, Greensburg.
11:10—Herbert Andresen, Field Club; Niel S. Brown, IV, Shannopin.
11:15—John Irwin, Jr., Latrobe C. C., and partner.

Results of golf matches at the country clubs Saturday appear on page 4, this part.

TRADERS DEFEATED

Ingomar defeated the Twenty-fifth Ward Traders Saturday evening 13 to 8, hitting the offerings of Lewis freely in the early innings. Haller pitched a good game, fanning 11. The score:

Ingomar	R.	H.	O.	A.	25th Wd.	R.	H.	O.	A.
Young,2b.	3	1	3	2	Hughes,s.	0	1	0	2
Wright,s.	3	2	0	0	Major,2b.	1	1	1	0
King,m.	1	1	0	0	Ankes,m.	1	0	2	0
Dunni'g,3b	1	1	2	0	Gibson,c.	2	1	8	0
Catton,1b.	3	3	5	0	C.Johnsn,1	1	2	8	1
Lesley,r.	0	1	0	0	Houston,r.	0	0	0	0
McKin'y,r	0	1	0	0	Stiltz,l.	2	1	1	0
Osten,l.	0	1	0	0	Lewis,p.	1	2	0	4
Hunnel,c.	1	1	11	0	W.Johnsn,3	0	0	1	3
Haller,p.	1	1	0	2					
Totals	13	13	21	4	Totals	8	8	21	10

Ingomar	3	4	0	0	1	5	—13
Traders	2	2	0	0	4	0	— 8

Two-base hits—Cotton, Lesley, Filson, C. Johnson, Stiltz, Lewis. Three-base hit—Wright. Base on balls—Off Haller 3, off Lewis 2. Struck out—By Haller 11, by Lewis 7. Umpire—Arson.

"A Stitch in Time—"

At the very first sign of the soles wearing through, bring your shoes to Trussell's—a special machine pulls the stitches and places the new ones EXACTLY where the old ones were. The best of leather and careful workmanship will convince you that we can make your old shoes look and wear like new—let us prove it!

Fine Shoe Repairing at Reasonable Prices
214 Stanwix St.
ATlantic 1650
Downtown "Call For and Delivery Service"

P. A. A. NETMEN LOSE IN LOOP

STANDING OF THE TEAMS.

Section I.

	W.	L.	Pct.
Edgewood	27	9	.750
P. A. A.	24	12	.667
Stanton Heights	21	15	.583
South Hills	12	15	.444
Westinghouse	15	21	.417
College Hill	8	19	.296
University Club	10	26	.278

Section II.

	W.	L.	Pct.
Wilkinsburg	29	7	.806
Westinghouse II	24	12	.667
Mount Lebanon	23	13	.639
College Avenue	12	23	.343
Philadelphia Company	6	20	.231
Minnetonka	4	23	.148

By PAUL G. SULLIVAN.

The slashing Edgewood aggregation, darkhorse of the 1929 Pittsburgh Tennis Association Inter-Club League race, capped a campaign of achievement Saturday by thumping the champion P. A. A. host, 7-2, on the Edgewood lot and thereby easing the Winged Head racqueters out of first place in the Section I standing. John O'Loughlin and Art Glaser were the lone Red and Gray performers to cop victories and both their decisions were taken after a trio of gruelling sets. The Edgewood array meanwhile fought doggedly for a triumph it was primed to carry off and Capt. Frank Smith, McCook Reed, Wallace Guthrie, and Stan McCaskey garnered verdicts in battles that lasted late into the afternoon and pushed two hectic doubles debates far into the evening. As a result of their win, the Edgewoodmen now hold distinct advantage in the tussle for the title, for with only two matches remaining, only genuine reversals of form can unseat them from the saddle.

STANTON HEIGHTS WINS

Meanwhile at Beaver Falls, Marlon Rinehart's Stanton Heights hearties were grabbing off a hard-earned 5-4 success at the expense of a College Hill combine that displayed decided improvement in all departments. The singles affairs were split evenly, but the Stantonians breezed through in two of the three doubles. Westinghouse rounded out the upper sector card by trimming University Club on the Electric rectangles, 7-2. George Sawin led the home contingent by taking over Frank McClintock, indefatigable ace of the invaders, in a torrid uphill extra-setter. Capt. Don Mattern was the Varsity hero by virtue of grabbing off both singles and doubles.

WILKINSBURG COPS

In Section Two, Wilkinsburg lived up to hopes of Holy Citians by nosing out Mount Lebanon on the latter's turf, 5-4. The affair pretty fairly indicates Wilkinsburg as the ultimate survivor in the lower bracket. College Avenue entertained Philadelphia Company and jousted a 4-4 deadlock, Howard Moore, of the East Enders, and Clydesdale, visiting luminary, being halted by darkness ere definite issue could be reached. Westinghouse Seconds took advantage of Mount Lebanon's reversal to slide into second place in the running. The Electrician Seconds bumped Minnetonka, 6-3, in a hot fracas at Verona. The summary:

Edgewood 7, P. A. A. 2, at Edgewood.

Singles—J. O'Loughlin, P. A. A., defeated Hicks, Edgewood, 3-6, 6-2, 6-4; Smith, Edgewood, defeated W. O'Loughlin, P. A. A., 6-3, 6-3; Reed, Edgewood, defeated Bialas, P. A. A., 10-8, 6-1; Guthrie, Edgewood, defeated Moore, P. A. A., 10-8, 8-10, 6-1; McCaskey, Edgewood, defeated Sullivan, P. A. A., 6-0, 8-10, 6-1; Glaser, P. A. A., defeated Cochrane, Edgewood, 6-4, 4-6, 6-4.

Doubles—Hicks and Reed, Edgewood, defeated J. O'Loughlin and Moore, P. A. A., 6-2, 10-8; McCaskey and Daw, Edgewood, defeated Sullivan and Glaser, P. A. A., 6-4, 5-7, 6-4.

Westinghouse 8, University Club 2, at Westinghouse.

Singles—Sawin, Westinghouse, defeated F. McClintock, University Club, 4-6, 10-8, 6-3; Mattern, University Club, defeated Clarke, Westinghouse, 3-6, 6-4, 6-1; Clardy, Westinghouse, defeated Arensberg, University Club, 6-4, 6-2; DeVilliers, Westinghouse, defeated Kennedy, University Club, 6-2, 8-6; DeKiep, Westinghouse, defeated B. McClintock, University Club, 6-2, 6-2; Spooner, Westinghouse, defeated Schoyer, University Club, 6-2, 6-1.

Doubles—F. McClintock and Mattern, University Club, defeated Sawin and Clarke, Westinghouse, 6-2, 2-6, 6-1; Clardy and DeVilliers, Westinghouse, defeated Kennedy and Bickel, University Club, 6-4, 8-10, 6-4; Spooner and Hayes, Westinghouse, defeated B. McClintock and Schoyer, University Club, 6-4, 6-0.

Stanton Heights 5, College Hill 4, at College Hill.

Singles—Rinehart, Stanton Heights, defeated Reader, College Hill, 6-8, 6-1, 6-2; Ritterbush, Stanton Heights, defeated Potts, College Hill, 6-3, 7-5; Beatty, Stanton Heights, defeated Hecker, College Hill, 6-1, 6-4; Campbell, College Hill, defeated Glidden, Stanton Heights, 6-1, 6-4; Arnold, College Hill, defeated Hardy, Stanton Heights, 6-3, 2-6, 9-7; Flinner, College Hill, defeated Rhodes, Stanton Heights, 6-2, 6-4.

Doubles—Glidden and Rinehart, Stanton Heights, defeated Arnold and Hecker, College Hill, 6-3, 6-2; Beatty and Ritterbush, Stanton Heights, defeated Potts and Campbell, College Hill, 6-2, 6-3; Reader and Snodgrass, College Hill, defeated Hardy and Rhodes, Stanton Heights, 3-6, 6-4, 6-4.

Westinghouse II, 6, Minnetonka 3, at Verona.

Singles—Thompson, Minnetonka, defeated Eddis, Westinghouse, 6-2, 1-6, 6-4; Sawin, Westinghouse, defeated Kinley, Minnetonka, 6-3, 6-3; Weaver, Minnetonka, defeated Butler, Westinghouse, 6-4, 7-5; Diamond, Westinghouse, defeated Muckle, Minnetonka, 6-1, 6-2; Johnston, Westinghouse, defeated Shannon, Minnetonka, 11-9, 6-3; E. Butler, Westinghouse, defeated McGowan, Minnetonka, 6-0, 6-4.

Doubles—Muckle and Thompson, Minnetonka, defeated Diamond and Ellis, Westinghouse, 5-7, 6-2, 6-1; E. Butler and J. Butler, Westinghouse, defeated McGowan and Shannon, Minnetonka, 4-6, 6-2, 6-3; Sawin and Johnston, Westinghouse, defeated Weaver and Hearn, Minnetonka, 6-3, 5-7, 6-0.

College Avenue 4, Phila. Company 4 At College Avenue.

Singles—Gaut, Philadelphia Company, defeated Kauffman, College Avenue, 6-2, 6-4; Harrod, Philadelphia Company, defeated Hinkle, College Avenue, 6-4, 6-1; Walton, College Avenue, defeated Hiles, Philadelphia Company, 6-2, 6-3; Weber, College Avenue, defeated Servick, Philadelphia Company, 6-3, 6-0; McKenny, Philadelphia Company, defeated Scheetz, College Avenue, 7-5, 6-3.

Doubles—Gaut and Harrod, Philadelphia Company, defeated Walton and Kauffman, College Avenue, 6-3, 6-3; Henkle and Scheetz, College Avenue, defeatd Hiles and McKenny, Philadelphia Company, 6-3, 7-9, 6-3; Moore and Weber, College Avenue, defeated Sercik and McQuiston, Philadelphia Company, 3-6, 8-6, 6-3.

Wilkinsburg 5, Mt. Lebanon 4, at Mt. Lebanon.

Singles — Boyd, Wilkinsburg, defeated Unger, Mt. Lebanon, 6-1, 6-4; Bergone, Wilkinsburg, defeated Blakeley, Mt. Lebanon, 6-2, 6-3; Humsley, Mt. Lebanon, defeated Hadden, Wilkinsburg, 6-1, 6-3; Vogeley, Wilkinsburg, defeated Alcorn, Mt. Lebanon, 6-1, 1-6, 11-9; Hartman, Mt. Lebanon, defeated Scott, 6-0, 6-2; Parsley, Mt. Lebanon, defeated Henderson, Wilkinsburg, 6-3, 6-3.

Doubles—Rumsley and Blakeley, Mt. Lebanon, defeated Boyd and Bergane, Wilkinsburg, 4-6, 7-5, 6-4; Hadden and Vogeley, Wilkinsburg, defeated Alcorn and Parsley, Mt. Lebanon, 6-4, 1-6, 6-1; Scott and Henderson, Wilkinsburg, defeated Hartman, and Piersol, 4-6, 7-5 6-1.

Freeman Former Home Run King With 25 Clouts

BUCK FREEMAN, in 1899, belted out 25 home runs. Until 1919, when Babe Ruth scored 27, no player had equaled that record.

Junior Tourney Playoff Tuesday

Davis, Paterlini, Zamiska, Scajbarretti to Fight For Second, Third, Fourth Places

THE playoff for the second, third and fourth places in the Pittsburgh Sun-Telegraph's second annual Western Pennsylvania junior amateur tournament for the William Randolph Hearst trophy, which was played over the Schenley Park links on Thursday, will be staged on Tuesday morning at 9:30 o'clock. This means that Elmer Davis, of Pittsburgh; Christopher Paterlini, of Monongahela City; John Zamiska, Jr., of Bentleyville, and Carl Scajbarretti, of Pittsburgh, should be ready to tee off at that time at the Schenley Park links for an 18-hole medal play round.

Joe Stevenson

A big banquet is to be held next week, at which time the prizes for the tournament will be awarded. Lucky Joe Stevenson will be given the William Randolph Hearst trophy, which is a beautiful bronze statue 16½ inches high, a set of six matched iron clubs and a solid gold medal. The winner of second place will be presented a steel-shafted driver and a gold medal; third place winner will get a mid-iron and a silver medal, and fourth place victor gets a spade mashie and a bronze medal. The Castle Shannon Golf Club will be given the team championship plaque and the four individual members of the team will get gold medals.

Every person who aided in putting the tournament over will be invited at attend this affair, the place and time of which will be announced early this week.

PACIFIC COAST LEAGUE

RESULTS SATURDAY

Hollywood	11	Seattle	6
Hollywood	8	Seattle	5
Oakland	7	San Francisco	4
Sacramento	13	Los Angeles	3
Portland	8	Missions	7

MOE CAPTURES GOLF LAURELS

KANSAS CITY, July 13.—(AP.)—Don Moe, Portland, Ore., won the Western Amateur golf championship this afternoon, defeating Gilbert Carter, Nevada, Mo., 1 up on the thirty-seventh green.

Moe beat back a determined rally by his opponent to end the match on the extra green after Carter's dazzling afternoon round had outclassed any golf he had played throughout the entire week.

Where Carter's drives had hooked before, they were straight. Where his putts had stopped short, they dropped. His approaches were inside those of the Portland boy and he did not quit fighting even though seven down at the start of the afternoon round.

Moe seemed to crack at about the same spot as yesterday when John Lehman, of Gary, Ind., rallied from 8 down to carry the match to the thirty-fourth green, but fought to the last to win.

On the thirty-seventh hole, Carter's ball was in the brush and he failed to find it in the five minutes allowed and shot another from the tee. Moe's drive was about 250 yards down the fairway and he was on in two, 12 feet from the pin. He putted six inches from the hole in three and was down in four. Carter took five.

Moe was one under par for the first nine, Carter two over. The cards compared with par:

Par out	4	4	4	5	4	3	4	4	3	—35
Par in	4	5	4	5	3	4	4	4	4	—37
Moe out	3	5	4	5	4	3	4	4	2	—34
Moe in	4	4	4	5	4	4	4	4	3	—36—34—70
Carter out	4	5	4	6	3	3	5	4	3	—37
Carter in	5	6	4	5	4	4	6	6	3	—43—37—80

Afternoon cards:

Par out	4	4	4	5	4	3	4	4	3	—35
Moe out	4	4	4	5	4	3	4	5	3	—36
Carter out	3	5	4	5	3	2	4	4	2	—32

The cards for the final holes:

Moe in	3	5	5	7	4	4	4	4	4	—40
Carter in	2	5	4	5	3	5	5	4	3	—36

Extra hole—
Moe 5
Carter 5

COLTS DEFEATED

The Sheridan M. E. nine defeated the Collier Colts in a Spalding elimination series contest Saturday afternoon, 5 to 4. The Colts rallied in the sixth and seventh innings, but were unable to overtake the Churchmen. The score:

Sheraden	R.	H.	P.	A.	Col.Colts	R.	H.	P.	A.
Yingling,lf	0	2	0	1	Cooper,r.	1	1	1	0
Tully,r.	1	0	2	0	G.Klein,2.	0	1	3	0
Jessep,3.	2	1	1	0	Plunkard,3.	1	0	1	3
Schwadn,1	1	1	5	0	B.Klein,s.	1	1	4	2
Johnson,s.	0	1	1	2	Meade,m.	0	1	0	0
Geis,c.	0	1	7	0	Meider,c.	0	3	6	3
Gallagher,2	0	0	4	2	Ketchel,lf.	0	0	0	0
Pagliaro,m	1	0	1	0	Kerr,1.	0	0	0	0
Smith,p.	0	0	0	0	Engel,p.	0	1	0	0
					Scanlon,lf.	0	0	0	0
					Pembertn,1	1	1	5	0
Totals	5	6	21	5	Totals	4	9	*20	8

*Two out when winning run was scored. Three-base hit—Johnson. Struck out—By Smith 7, by Engel 5. Umpire—McCartney.

365

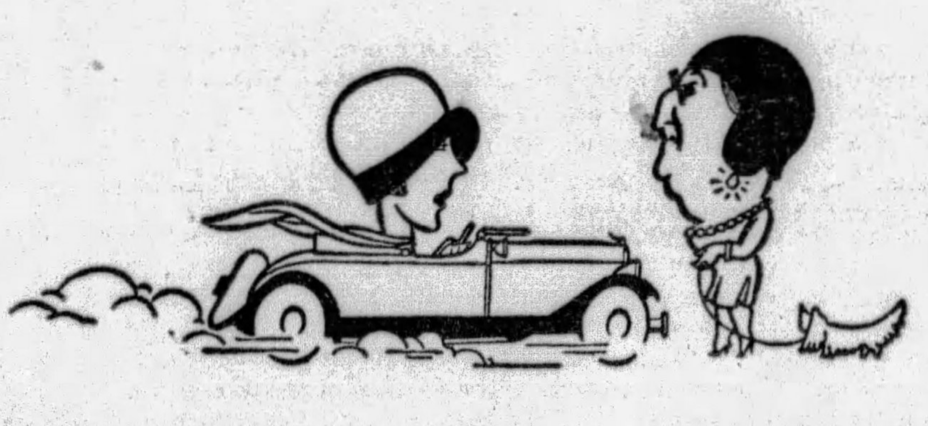

keeping up with the Joneses

A larger income may make it possible for the Joneses to have a much finer home than the Browns have—but the Browns can own just as fine a car. For it does not require a big income to own a De Soto Six. And with a De Soto Six the Browns have the pride and satisfaction of driving a Chrysler-built automobile—with the ability to out-perform most other cars on the road.

De Soto Six is obviously smart and stylish; up-to-the-minute in mode. And it has not taken the motoring public long to find that De Soto Six is also exceptionally comfortable and easy riding, powerful, speedy and safe. Record-breaking sales figures for a first-year car are proof enough of its established and growing popularity.

Combine these qualities with low price, low maintenance cost and assured long life. Then the reason is plain why those who insist on smartness and performance, but must consider economy, are finding De Soto Six the most satisfactory car.

De Soto

$845 and up at the factory

Faeton	$845
Roadster Espanol	845
Sedan Coche	845
Cupe Business	845
Sedan	885
Cupe de Lujo	885
Sedan de Lujo	955

All prices at factory

DE SOTO SIX

CHRYSLER MOTORS PRODUCT

KILROY MOTORS, Inc.

Baum Blvd. at Euclid Ave. Phone Hiland 6103

Lenz Co., Inc., 918 East St., N. S.—Phone Cedar 1007

ALLEGHENY COUNTY DEALERS

Ambridge—Patterson Bros. Co.
Blythedale—Blythedale Motor Co.
Bridgeville—Chartiers Auto Serv.
Carrick—Arthur Motor Co.
Clairton—Tri-State Motors
Coraopolis—Nolte Bros.
Emsworth—Heinz Motor Co.
Glassport—Glassport Auto Co.
Homestead—Al's Motor Service
Homestead Park—Miller Garage
McKeesport—J. Frank Buchanan
Monaca—Sherman Motor Co.
Mt. Lebanon—Mt. Lebanon Garage
Sharpsburg—Main St. Motors, Inc.
Turtle Creek—Hale Motor Co.
Unity—Center Auto Service
West View—Brant's Garage
Wilmerding—Dixon Motors
Wilkinsburg—C. A. Clark

Success of Bucs' Pennant Rush Depends on Grimes

JAMES J. LONG Sport Comment

Burleigh Is Main Prop. Keeps Up Club Morale. Grantham's Fine Work.

Triple Feat of Matty. "Jockeys" Hurt Game. Loughran Looks Winner.

NATIONAL FLAG FIELD CUT TO THREE

IF THE success of Pittsburgh's chance for the National League pennant may be said to depend on any single member of the club more than another, not excluding Pie Traynor, the loss of whose services after the Bucs had started a sensational clean-up in the East may prove a severe blow, that individual unquestionably is Pitcher Burleigh Grimes.

Should the spitball star, from now until the finish, come within a reasonable degree of equaling his brilliant work during the first half of the race—he can hardly be expected to maintain the same remarkable stride throughout a full season—it will be no easy matter for any flag rival to beat out the Pirates.

ON THE other hand, should Grimes be incapacitated or lose his form for any great length of time, it will be an entirely different proposition. The championship prospects will not be so good.

NO CLUB having a pitcher of Burleigh's rare class is very likely to skid very far. Prolonged losing streaks are improbable, because if a few games are dropped before his slab turn comes around he steps to the front and, in the great majority of cases, wins and stems the adverse tide.

AND the value of a hurler like Grimes is not confined to the number of victories he turns in. That is a huge item in itself, admittedly, but his worth to his team extends much further. He has a beneficial influence upon all the other players and upon the team as a whole.

There is the all-important matter of morale. The presence of such a star in their ranks, the knowledge of his great ability, makes the Pirates feel that they have a chance. He gives them confidence and fighting spirit that they might otherwise lack.

OTHER pitchers on the staff are given an additional spur, too. Inspired by the leadership of Burleigh, and striving to follow the pace he sets for them, they work harder and get better results than they might be able to get under other conditions. You can see it in Kremer's brace, and in the showing of Brame, Meine and French, with Petty to be heard from later, perhaps. That's why Grimes means so much to the Bucs in this fight.

THAT Chicago and New York are the clubs with which the warriors of Donie Bush will have to fight it out for the muslin appears to be just about settled. A losing streak of 11 straight games practically eliminated St. Louis.

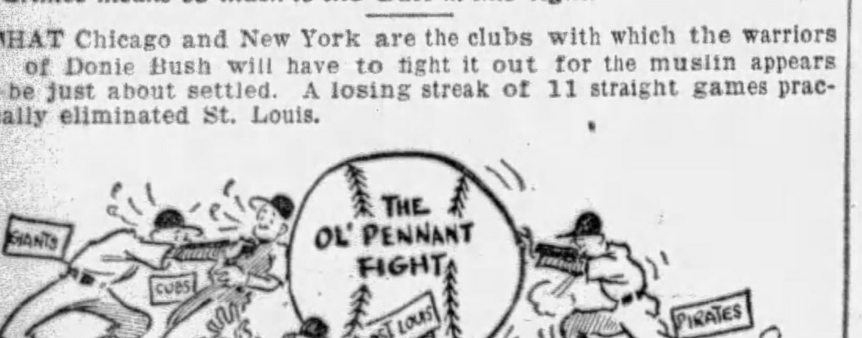

The Cubs have never been more than a step or two away from first place, and the Giants have been climbing fast. A rough road stretches ahead of the McGrawites, as they must continue to meet the Western clubs steadily through the next six weeks without a break, but they are showing the stuff that was originally expected of them and are certain to be contenders. It will mean much to the Pirates if Capt. Traynor is able to resume duty when the big four-game series with the Giants opens in New York next Thursday.

GEORGE GRANTHAM'S splendid work at second base for the Rovers, on top of his always good hitting and base-running, has been an agreeable surprise. In view of his previous failures at the keystone sack his success there was considered doubtful, but he has come through in fine style.

Force of circumstances may have played a part in improving Grantham as a second-sacker. In other years, first base or the outfield offered an opening to him in event of his failing down at second, but now Adam Comorosky has him frozen out of left field and Earl Sheely cannot be displaced at first base. So George simply had

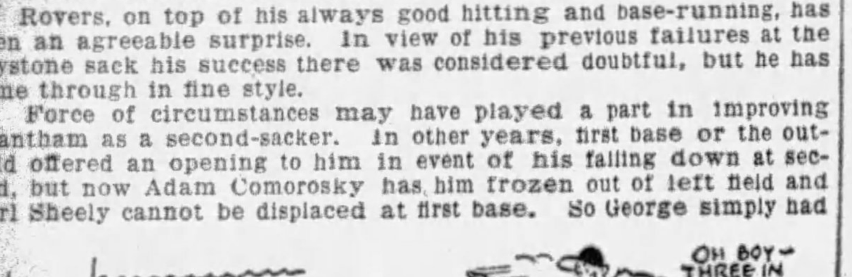

to make good at second to hold a regular place on the team and he has done it to the satisfaction of everybody concerned.

FRED FITZSIMMONS, Giant pitcher, turned in a notable feat last Sunday when he shut out the Reds for the third consecutive time, but it wasn't a record, as claimed in some quarters. Christy Mathewson blanked a club three times in a row within six days, and in a world series, at that. He shut out the Athletics, 3 to 0, 9 to 0 and 2 to 0, on October 9, 12 and 14, 1905, pitching against Eddie Plank, Andy Coakley and Chief Bender in the order named. The Mackmen made only 14 hits in the three games and but one man got as far as third base.

HACK WILSON'S punishment was unquestionably too light, but President C. J. McDiarmid, of the Reds, instead of protesting to the National League head, could better serve the interests of baseball by making his own players stop the "jockeying" that caused the Wilson outbreak.

The surest means of curing any evil is to remove the cause, and fistic flare-ups like that of Wilson can be prevented if the "riding" practice of "goat-getting" specialists on the coaching lines or in the dugout is suppressed by the umpires on order. Manager Hendricks, of the Reds, ought also to be called to time for publicly intimating that there will be further fighting when the Cubs visit Cincinnati. That sort of advertising or ballyhoo will not help baseball.

THE effects of the Denver altitude upon the athletes in the recent A. A. U. national championship meet appear to have been on the 50-50 order. Maurer said it bothered him, Treharne was sick after running two heats, and Van Osdel said things became black before his eyes after every jump he made.

But others reported they found the light air a help rather than a handicap. One of those is Pete Bowen, Pitt runner, who not only won the 440-yard championship, but hung up a new A. A. U. record.

WHEN Tommy Loughran and James J. Braddock meet in New York next Thursday night for the light-heavyweight crown it will be experience, boxing skill and ring generalship on Loughran's

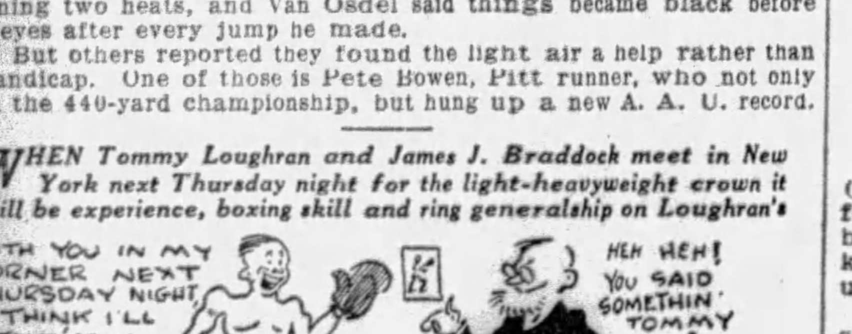

side against a right-hand punch on Braddock's. Loughran's combination of qualities probably will enable him to retain his title. Jimmy Slattery, in poor condition, was the only fighter ever knocked out by Braddock who "knew anything." Loughran knows plenty.

THE success of Adam Comorosky, whose fine all-around work has helped greatly to "make" the Pittsburgh team, draws attention to the fact that players of Polish extraction are standing out prominently in the big leagues.

Simmons and Boley, of the Athletics, and Grabowski, of the Yankees, are only a few of the others. It was thought that the A's were setting a record with three Polish athletes on their roster, but Jack Quinn has finally made it known that he isn't Polish, but Welsh. However, there is enough star material in other directions to make Polish citizens feel proud of their representation in the major leagues.

Corbett-Fitz Bout Passes in Review

Death of Local Admirer of Gentleman Jim Brings to Light Musty Newspaper Account of the Carson City Battle.

By HARRY KECK, Sports Editor.

A FEW months ago Ferdinand Dietz died in his home in West Liberty avenue, near Dormont, at the age of 74, and among his possessions was an old trunk, in the bottom of which his son, Frank C., of Beechview, discovered a yellowed and frayed copy of the New York World of March 18, 1897, containing full details of the bout in which Bob Fitzsimmons knocked out Jim Corbett at Carson City, Nev., to win the heavyweight championship of the world.

Jim Corbett

The paper stirred up tender memories in the mind of the younger Dietz, for it recalled the tales his father had told him of the deeds of the old heavyweights, and especially of John L. Sullivan and Jim Corbett, of both of whom he was an ardent admirer and camp follower.

The late Ferdinand Dietz was a veteran musician and a member of Pittsburgh Musical Society No. 60 and at the time of his death the oldest member of the Great Western Band. For 27 years he played at Harry Williams' Academy Theater. Another son, Fred W. Dietz, a local dentist, also survives him.

As was the case with many other boxing followers of his time, the defeat of the clever Corbett by Fitzsimmons came as a crushing blow to the elder Dietz, and that probably explains why he preserved the story of the fight to the end, reading it over and over again when the spirit moved him.

A perusal of the musty old World is interesting. Among the classified ads, for instance, we see a sign of the times, in the form of opportunities for salesmen to make big money selling Mme. Courtney's and other ladies' corsets. Of all things! And an advertisement for a clean, respectable girl to do plain cooking and coarse washing for $13 a week. And others announcing full-size upright pianos for sale or rent at ridiculous prices. And waltz, two-step and other dances taught at $1 per lesson; success guaranteed in six lessons. An old established tea business downtown clearing more than $50 weekly is offered for sale for $1,800. An 11-room brick house with all the latest brass chandelier fixtures is for sale for $5,200 and room and board with a private family is to be had for $6 per week.

But to go on with the story before we cry out our eyes for a return of the good old days.

Eulogy for John L.

ON PAGE 1 there is a flowery description of the championship bout and all of its sidelights. On the inside is a large three-column artist's sketch of John L. Sullivan, his mustache curled and his arms crossed to show the bulging muscles, under which appears the following glowing tribute:

"This portrait shows John L. Sullivan—the world's real champion—in the flower of his days. Look at this man and you see the fighting machine and the fighting head. Neither of the Carson fighters can be compared to him. It never paid to buy tickets for his fights—they didn't last long enough. This fighter when a boy invented the modern style of boxing, trying it on friends, comrades and brother professionals as they came along. He traveled through the country inviting all men to meet him for three or four rounds. Many met him, none stayed long. The Pride of Iowa, a giant in strength, was a sample. He was a real giant. He had muscles like bale sticks. He was introduced. He put up his hands. Sullivan did not put up his hands. He walked calmly up to the Pride of Iowa and hit him once nonchalantly. The Pride of Iowa threw up his hands, sat down, nodded his head in perplexity, examined the stars as they came along, got up solemnly and walked off the stage without saying good-bye. The Pride of Iowa incident was a good sample of Sullivan's methods."

Then there is a diagrammed chart by the artist tabulating the blows struck by each man during the fight. Totaled up, they are 221 by Corbett and 141 by Fitzsimmons.

A signed story of the fight by the idolized John L., is an added feature. After describing the bout, he concludes as follows:

"There is no doubt they will look for another match. Corbett told Fitzsimmons to get a reputation. Now Fitzsimmons has one. He has proved that he is Corbett's master. I will fight the winner in October or November. It will take me that long to get right. I will go away and spend about four months in some springs where I won't be bothered by people coming around. I don't know yet whom I will have handle me. If Corbett had followed Billy Delaney's instructions a year or two ago there is not much doubt that under his direction he would have been a better man today. I am casting no reflections on any of the men he has had with him. Having thus done my duty in describing this historic fight for the World, I will close. So, thanking the World readers for their attention, I remain, yours very truly, JOHN L. SULLIVAN."

Mrs. Fitz Perturbed

AN INTERVIEW with Mrs. Bob Fitzsimmons (Rose Julian) after the fight quoted her as saying that she always knew Bob would win and that he now would give Corbett the runaround for a return match, if she had anything to do with it, just as Corbett had kept Fitz running after him for a match. Mrs. Fitz, by the way, was a prominent figure at the ringside throughout the bout and the round-by-round description records her emotions at various stages, as she yelled encouragement at her husband and derided the champion. For instance, there is this account of her actions at the close of the twelfth round, when things weren't going any too well for her Bob, although he was to win with a knockout, via the then new "solar plexus" punch, two rounds later:

"Mrs. Fitzsimmons showed a bit of temper. 'Why don't you ask him to do as I tell you?' she cried to Bob's seconds. 'I don't really believe that any of you understand your business. Roeber, don't keep that towel on his face. Let the man breathe. If you don't do some better work than you've been doing lately, I'll get into the ring myself,' she added, stamping her foot angrily. 'I'm surprised that you men have no more sense. Bob, you do as I tell you. Martin (Martin Julian, her brother, and the manager of Fitzsimmons), I want to have something to say in this matter, and I want you to see that he follows my advice. He can win in the next round if he would keep punching at Corbett's body.' "

Ida Fuller covered the fight from a woman's angle, and gave it as her opinion that it was less brutal than a bull-fight, and there were interviews with the political leaders of Nevada who paved the way for the fight to be held there in which they hit back severely at their critics.

Fitz's statement after the fight said that Corbett never hurt him (although he appeared to be in distress often) and that "the big duffer" was afraid of him from the start, as he had felt confident Corbett would be. He said Corbett admitted immediately after the knockout that he had been whipped fairly, but threatened to beat him up on sight if he were denied a return bout.

Corbett, for his part, admitted he had been beaten fairly, but said he was sorry he should have been whipped by "such a man as Fitzsimmons." He said he had Fitzsimmons ready for a knockout when he became careless and foolishly exposed himself to the finishing body punch on the left side.

"Look at me," he said. "I took his best punches on the jaw without effect and am unmarked. He is the champion, but look at him. He is cut on the head, mouth and stomach. I shall challenge him immediately for a return bout, but I know he has had enough of me and will not meet me again."

The outcome of all of this was that Fitzsimmons did not fight Corbett again. Bob lost the championship to Jim Jeffries on a knockout in 11 rounds at Coney Island in 1899, a little more than two years after winning it, and Jeff later repeated the knockout in eight rounds and also twice stopped Corbett. Sullivan did not make good his boast that he would meet the winner of the Corbett-Fitzsimmons fight; in fact, he never fought again.

Description of Corbett's Finish

FOLLOWING is the World's description of the last round of the Corbett-Fitzsimmons battle, the fourteenth:

"Corbett was in great distress. There was no disguising this fact. He was puffing as a man might after running 15 miles at top speed. His face was a study. It wore a look of desperation and it was evident he saw little hope of victory. He forced the fighting from the start and landed with his left on the cheek. Then he got in with the same hand on Bob's head. Fitz swung right and left at Jim's head and the right-hand blow landed on one side of the Californian's jaw while the left hand reached the other side.

Bob Fitzsimmons

"With an evident idea of making Corbett believe that he was fighting solely for his head, Fitz sent a hard right once more at Corbett's jaw and followed this with a left-hand swing, also on the jaw.

"These blows meant the beginning of the end of the battle. Corbett staggered after each of them. Jim landed with his right on the body, but it was not a hard blow. He was evidently very weak. Fitz got in a right-hand swing just back of Jim's ear, and then scored two savage left-hand swinging blows on Corbett's head. He followed this with another right-hander behind the ear.

"Corbett was in bad shape. He tried to nail Fitz on the jaw with his right, but, as he came in, Bob stopped him with a left. This also was a very hard blow and Corbett shook like an aspen. He made one more effort to put Fitz out, but was met with a right-hander just below the ear.

"Jim's hands fell to his sides, and, seeing the Californian in this condition, Fitz sent a terrible right-hand swing, which landed directly beneath Corbett's heart. Corbett was practically helpless. As he was sinking to his knees, Fitzsimmons jolted him on the jaw with his right.

"Corbett put his hands over his heart and there was a most piteous expression on his face. He rested upon one knee for an instant and then gradually sank to the floor.

"He made dramatic efforts to rise and crawled about three feet towards the ropes. He grasped one of them, but he had not the strength to raise himself.

"Referee Siler, seeing that the battle was over, did not go through the formality of counting off the seconds. He left this to the timekeepers. There was so much disorder, so much wild cheering and general confusion that not a single man who was at a greater distance than two feet from the timekeepers heard the sound of the bell announcing a new world's champion."

They didn't have fancy purses or huge crowds in those old days, but it seems the sport then held a glamour and a romance that it since has lost.

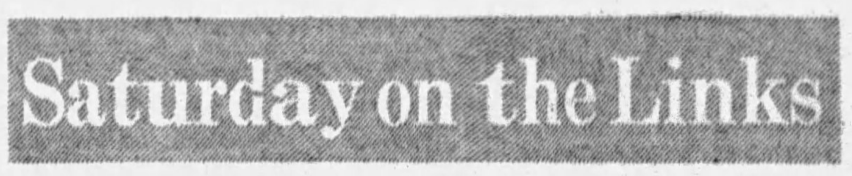

Saturday on the Links

ST. CLAIR.

B. Bannister won the club championship, defeating Dr. J. H. Young in the final round at 36 holes, 3 and 2. The 36-hole finals in the other divisions resulted as follows:

Class B—F. J. Mai defeated R. L. Gammon, 4 and 3.

Class C—B. A. Kice defeated A. R. Loughborough, 9 and 8.

Frank L. Walker had low gross score of 72 and B. Bannister was second with 73 in the 18-hole medal play contest. J. Stone, with 83-19—64, had low net score. J. Haller was second, with 73-8—65.

The Blues, captained by J. E. Stone, defeated the Reds, captained by R. S. Hershey, 20 to 18, in the dinner contest.

PITTSBURGH COUNTRY CLUB.

A. J. Phillips scored on 83-13—70 to lead the first division in the 18-hole medal play, full handicap, competition. S. S. Burke was second with 87-15—72.

In the second division, W. Jackson and W. J. McMMoil, the former with 94-22—72, and the latter with 97-25—72, tied for the lead. A. M. Vance won in the third division with 100-35—65.

Other scores follow: First division—H. Bode, 89-15—74; J. S. Beckwith, 92-18—74; V. H. McClure, 89-15—74.

Second division—G. B. Oates, 97-24—73; N. J. Davis, 95-22—73; E. N. Glass, 98-25—73.

Third division—J. L. Fox, 98-32—66; I. W. Wilson, 103-30—73; J. W. Weibley, 101-28—73.

CASTLE SHANNON.

G. R. Mead finished one up against par in the competition Saturday to lead the first division. J. C. Cross and H. C. Gibson tied for second, 3 down.

In the second division, W. J. Hitner finished 1 down, and J. A. Dorning was second, being 2 down. H. E. Cameron led in the third division, finishing 1 down.

LONGUE VUE.

A. R. Little, scoring a 90-22—68 won the 18 hole medal play competition. Norman Brown was best for nine holes, with 44-12—32.

In the sweepstakes, S. Gwinner led in the first division with 86-16—70. Frank Roberts copped second division honors with 98-25—73.

HIGHLAND.

E. Camel, Jr., won first honors in the first division in the 18 holes medal play under full handicaps. Camel scored 82-12—70. H. B. Sturgess won in the second division and C. J. Howell was best in the third flight. The scores:

First division—E. Camel, Jr., 82-12—70; H. D. Stoughton, 83-11—72; H. A. Henderson, 81-8—73; John Hughes, 85-12—73.

Second division—H. B. Sturgess, 84-18—66; Dr. Sloan, 84-14—70; L. S. Skelly, 89-19—70; Dr. Ashton, 86-15—71.

Third division—C. J. Howell, 89-25—64; J. D. T. Wheeler, 96-26—70; C. W. Clark, 102-30—72; A. S. Schmidt, 94-22—72.

The best ball four ball play under seven-eights handicaps was won by L. A. Rafferty, L. S. Kelly, T. E. Fogle and J. D. Gardner. They carded 55.

WANANGO.

Harold Dickey defeated H. R. Clark, 2 and 1, in the 36-hole final round of the Wanango Country Club championship Saturday afternoon. Dickey was 5 up at the end of the eighteenth hole, but Clark managed to tie it up in the afternoon, only to have Dickey forge to the front again to cop the title.

ALCOMA

A fourway tie for the lead resulted in the 18-hole medal play contest under full handicaps, 73 being the low net score. The scores:

First division—W. S. Brubkman, 87-14—73; G. F. Colbert, 87-14—73; C. M. Crittenden, 84-11—73; John Euwes, 81-8—73; W. H. Nichols, 87-13—74.

Second division—S. A. McCaskey, 93-22—71; C. L. Aber, 95-33—72; H. B. McCabe, 93-19—74.

SOUTH HILLS.

F. H. Lewis was the winner of the match play against par contest under three-fourths handicaps, finishing 3 up. Other scores: Russell Schaefer, 2 up; Tom Burroughs, 2 up; E. E. Eskey, 1 up; M. J. Mewes, even; E. V. McCormick, even; M. M. McDevitt, even; F. F. McPeak, even; Frank Lobert, 1 down; C. A. Guerrard, 1 down.

EDGEWOOD.

E. M. Calhoun and E. E. Bauer were tied for first place in the 18-hole medal play event under full handicaps, each scoring a net 70. The scores: First division—E. M. Calhoun, 81-11—70; E. E. Bauer, 79-9—70; J. S. Irwin, 84-13—71; J. M. Irwin, 80-8—72; A. G. Clifford, 84-12—72; W. A. McKean, 86-14—72. Second division—J. G. Mase, 86-16—70; E. N. Crawford, 95-23—72; J. A. Eicher, 92-19—73; A. J. Manson, 89-16—73; O. E. Klockman, 98-24—74; J. C. Murray, 108-34—74; A. L. Bencili, 92-18—74.

OAKMONT.

Hugh Robman and J. B. Williams copped the best ball medal play tourney, with a net card of 70. Other scores: H. G. Marsh and L. W. Miles, 70; R. G. Young and F. H. Field, 70; R. F. Morrison and J. I. Crawford, 71; C. M. Benise, Jr. and C. F. Ecker, Jr., 71; Norwood Jackson and W. A. Nicholson, 71; R. A. Lyne and R. E. Loughney, 71; G. C. Kimbell and G. Jenks, 72; W. C. McCullough and D. Uafhammer, 73; H. S. Paul and Ross Whiting, 73; A. G. Bauer, Jr. and C. S. Pugh, 73; E. C. Raster and J. A. Miller, 73.

VALLEY HEIGHTS.

A. G. Smith won the Frank F. Succop trophy event under handicaps with a net 67. The scores: A. G. Smith, 89-22—67; W. H. Caldwell, 103-32—71; E. H. Dunlap, 106-38—68; J. D. Edwards, 106-30—76; W. E. Ecker, 118-45—73.

SHANNOPIN.

S. J. Trimble and M. Trimble were the winners in the match play against par contest under seven-eighths handicaps, being 5 up. J. O. Roe and Roy Rose were the winners in the second division, 5 up, while E. W. Tieffer and A. H. Crangs won in the third divisian, 10 up. J. Lang Hukill, Sr., won the first division sweepstakes with 81-11—70, while J. P. Castle was the victor in the second division with 85-18—67.

NEW CASTLE.

R. M. Garland won in the 18-hole medal play today at the New Castle Field Club. The three-quarter handicap prevailed. The scoring follows:

First Division—R. M. Garland, 81-7—74; T. F. Morehead, 87-11—76; Dr. E. M. Parlett, 83-5—78.

Second Division—George Johnson, 88-14—74; S. B. Howson, 92-14—78; Dr. H. T. Sargent, 107-24—83.

PUP'S FOOT.

W. McKechnie copped the match play against par tourney, played under three-quarter handicaps, his card showing 3 up. Other scores: C. F. Hill, 1 down; Dr. Effron, 6 down; C. R. Ege, 6 down; H. B. Rowlands, 6 down.

Second flight—A. J. Schock, 1 down; M. J. Simica, 2 down; M. W. Smith, 2 down; H. T. Wooton, 4 down; O. Needham, 4 down.

BUTLER.

S. Thompson copped the medal play tourney under full handicaps with a net 71. Other scores: S. Thompson, 82-11—71; R. B. Greer, Jr., 74-2—72; Ray Vogley, 84-12—72. Second flight—B. C. Shaw, Jr., 89-19—70; Ross Underwood, 106-30—76.

FIELD CLUB.

Two pairs were tied in the 18-hole medal play best ball event, W. C. Farquhar and W. M. English and W. A. Sprenkle and W. MacPherson, each finishing with 67. Other scores: P. C. Harper-H. G. Johnston, 68; T. M. Scott-S. Irvin, 68; E. G. Dobbs-E. C. Chalfant, 68; R. L. Ottke-W. A. Reuter, 68; R. G. Dawer-E. C. McHugh, 68.

STANTON HEIGHTS.

C. A. Stocer and Dr. Moore were tied for high honors in the match play against par contest, each being one down. Other scores: C. S. Ashenselter, 2 down; J. F. Robinson, 2 down; F. E. Campbell, 2 down. Second division—D. H. Cushwa, 1 down; C. C. Stattler, 2 down; W. E. Mueller, 2 down; H. F. Beglen, 2 down.

CHARTIERS HEIGHTS.

R. M. Gordon won the 18-hole medal play against par contest under full handicaps, being 3 up. The scores in the sweepstakes: First division—C. F. Walters, Sr., 82-13—69; Wright McClure, 72-2—70; R. G. Doutt, 88-18—70; George R. Smith, 89-18—71. Second division—R. M. Gordon, 100-34—66; A. J. Stevin, 104-35—69; J. B. Keeler, 97-28—69; J. L. Goss, 94-25—69.

HILL CREST.

E. M. McLaughlin was the winner in the 18-hole medal play event under three-quarter handicaps, being 2 down at the finish. Other scores: W. N. Morgan, 6 down; C. J. Fisher, 7 down; C. F. Nagel, Jr., 7 down; H. H. Richardson, 7 down. Second division—C. A. Armstrong, 1 down; R. W. Sample, 2 down; W. R. Seidle, 3 down; A. B. Wilbur, 4 down.

Larkspur Cops Classic

(Continued from Page 1, This Part)

previously won either the Belmont, the Preakness, the Kentucky or American Derby.

Blue Larkspur rewarded his backers in the $2 mutuels with the liberal price of $7.40 to win, $4.74 to place and $4.30 to show. Live Oak, a horse grouped in the field betting, paid $8.30 to place and $4.48 to show. The show price on Clyde Van Dusen was $5.

By winning the Classic, Blue Larkspur earned the unquestionable title of 3-year-old champion of America. Beaten in the rain and slop in the Kentucky Derby, Blue Larkspur later triumphed in the Withers and the Belmont stakes, two major events of the East. After losing to Grey Coat by a head in the Dwyer Stakes two weeks ago, Blue Larkspur came back today to triumph over all the important stake winners of the nation, and won so easily that there was no doubt as to his superiority.

STAYS NEAR FRONT

At no time during the grueling mile and a quarter race was Blue Larkspur worse off than third place. He got away from the barrier fast, with Jockey Mack Garner allowing him to sprint to the first turn to avoid any interference and undue loss of ground. Garner then took him under restraint, allowing Grand Prince and Live Oak, running neck and neck, to set the early pace. As they started around the turn into the stretch, Garner called for Blue Larkspur's reserve speed, and he responded like a champion. He moved up quickly and soon disposed of every challenger with the exception of Live Oak. The son of Master Star was still in front and apparently running easily, but Blue Larkspur had plenty in reserve and gamely answering Garner's urging, picked up speed when an eighth of a mile from the wire and won going away by five lengths. Live Oak continued gamely and easily held Clyde Van Dusen in check.

FILLY DISAPPOINTS

The big disappointment of the race was the complete collapse of Rose of Sharon, the daughter of Light Brigade, which has won four outstanding stakes for fillies in the Middle West. She was made a 3-to-2 favorite, but never was a serious contender.

While Rose of Sharon was the favorite, the victory of Blue Larkspur was nevertheless a popular one, and he was second choice in the betting. The crowd, perhaps, was the largest ever gathered at a Chicago race course. It included Vice President Curtis, Gov. Emerson, Lieut. Gov. Sterling and other notables. It packed the massive stand and clubhouse at Arlington for the first time. It jammed the lawns and promenades, and the spectators wagered close to $1,500,000, with more than $300,000 being tossed into the mutuel machines on the Classic alone.

GENERALS ON TOP

GREENSBURG, Pa., July 13.—Led by the slugging of Rip Collins, the Greensburgh Generals hammered out a 5-2 decision over the Salemville club here today. Woodward hurled well, fanning 12 batters and yielding only three hits. Slow fielding handicaped Gardner. The score:

GENERALS	R.	H.	P.	A.	SALEMVILLE	R.	H.	P.	A.
Bricelin,2.	0	2	3	3	Ross,m....	0	0	2	0
Merman,s.	1	1	2	2	Dimo,s....	1	1	4	2
G.Kaylor,r	0	1	1	0	Sundry,3...	0	0	0	1
Collins,c..	3	3	14	1	J.Gardner,p	0*	0	0	4
Sands,1...	0	3	5	0	Crowell,1..	0	1	11	0
Snoop,m...	0	0	1	0	Gardelino,2	0	0	0	2
Boone,3...	0	0	1	2	Nesbit,lf...	0	1	2	0
E.Kaylor,lf	0	2	0	0	Spiel,lf....	0	0	0	0
Woodwrd,p	0	1	0	0	H.Gardnr,c	1	0	3	0
					Defail,r...	0	0	2	0
					Memckee,r.	0	0	0	0
Totals...	5	13	27	8	Totals...	2	3	24	9

Generals	0	1	1	1	1	0	1	0	*	—5
Salemville	0	0	2	0	0	0	0	0	0	—2

JACK DEMPSEY On Boxing

Force Necessary. Hitter Must Step In. And Punch Short.

Has to Take Chances. To Get Over Wallup. Can't Respect Foe.

"MY SECRETS OF SOCK"—CHAPTER V.

THE man with knockout ambitions won't get very far if he lands his punch at the END of his swing, because the power will have spent itself before the blow reaches the target.

Look at illustration No. 5-1, which accompanies this article. It shows Lou Magnolia, the famous New York referee, on the end of demonstration punches. The picture illustrates how NOT TO LAND. For, as you can see, I started the punch from too far back, and, by the time it reached Magnolia's chin, its main power had been spent and the momentum was gone.

All that Magnolia had to do to avoid trouble was to "ride" away from that punch, because he could swing his head about as fast as the speed of the slowing-up punch at the moment of impact.

But pictures Nos. 5-2 and 5-3 demonstrate a different situation. They show the approximately correct position of the arm when a punch is thrown for knockout purposes.

Picture No. 5-2 is that of a left hook for the jaw. You will note

that it has not reached its full power at the moment of striking. Its speed and strength are on the INCREASE at the moment. The full weight of the body is not yet in the drive.

The same thing is happening in picture No. 5-3, which illustrates delivery of a right-hander for the chin. That punch has plenty of drive back of it, but it has not quite reached its full power at the moment of striking. The concentrated power goes into that punch, as well as the left hook (picture No. 5-2) as it strikes the chin or body. That's the "follow-through" principle, which is the BIG THING in accomplishing a knockout.

To land a punch so that your whole weight goes crashing along after the moment of impact, it is necessary to be close to your man at the moment you start your swing. Otherwise the result will be as shown in No. 5-1; the punch won't land until all the real power is spent and there is nothing left for the follow-through.

PICTURE No. 5-1 shows long-range punching, which has little value as a damaging blow. Pictures Nos. 5-2 and 5-3 show what is

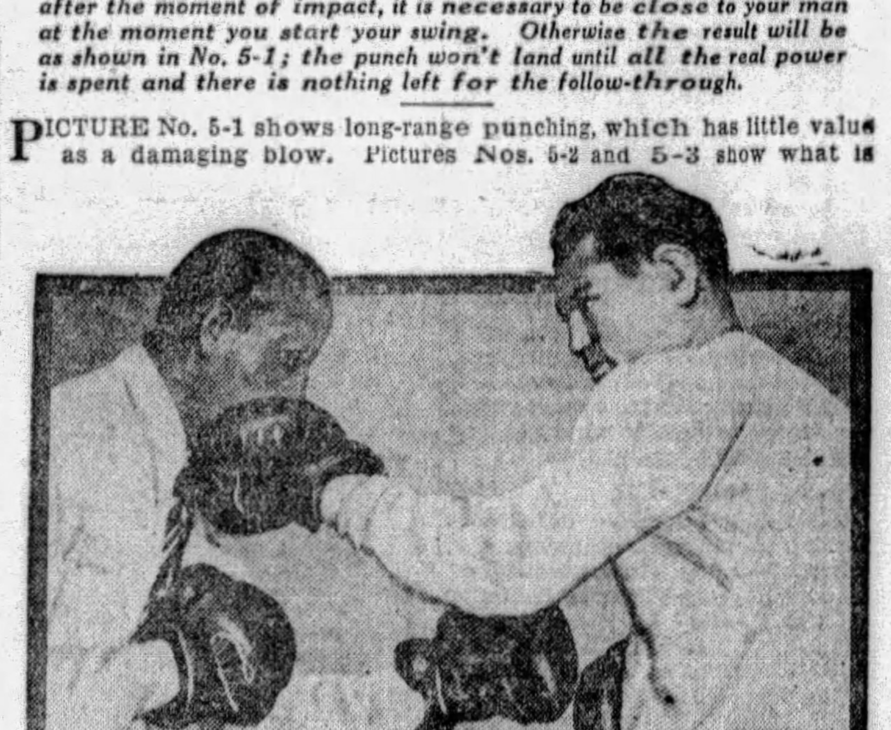

called short punching, which never fails to shake up your man, even if it doesn't drop him.

But you can't land short punches unless you are willing to get in close to your man and take the chance of being belted a few yourself. Any short-range fighting that you may force gets you near your man and in position to knock him out. But, at the same time, it is risky for you.

The "safety-first" fighter won't go wading in and he won't take a chance. He won't try short punching because it is too risky. The man who disregards danger for a sure-shot, full-power punch is the man who scores the knockouts. He is a man on the order of Fitz, Ketchel, McGovern, Leonard, Langford and those other ring immortals.

Of course, there are many instances in ring history where famed sluggers went into battle and disported in doleful fashion; when they never waded in at all or, if they did, got nowhere with their onslaughts. The reason is explained in two ways: (1) They found the other fellow was too fast, too clever or too brainy to give them chances for knockout shots or (2) the slugger had so much respect for the walloping power of his enemy that he wouldn't dare to take chances and thus, for the time, he became a safety-first boy.

AN INSTANCE of the latter condition came about in New York not so long ago in the meeting between Ray Miller and Jimmy

McLarnin. Here were two great lightweight hitters tossed into the same ring; here was promise of thrilling slugging and a probable knockout. Miller was perhaps the most deadly left hooker in his division, while McLarnin is a great two-fisted walloper. Yet the affair developed into one of the most tragic disappointments that fistic New York has harbored in years.

Each man respected the other's punching power too much to take a chance. Neither let loose with all he had because of the fear that in trying for a knockout he himself might be knocked out. So these two splendid hitters—these two craftsmen in the art of sluggery—wouldn't risk and they wouldn't dare; they balked at close fighting, made it a long-range bout and saved themselves from knockout defeat, but lost tremendously in prestige.

What a vast difference between this pair and Benny Leonard, who took on sluggers like Charley White, Richie Mitchell and Lew Tendler, and then, with magnificent bravery, met them toe-to-toe and made it a survival of the man with the stoutest chin and body and heart. That is why Leonard will be remembered and glorified through the years while so many other ringmen slip into the oblivion of even the fans' memories.

(Copyright, 1929, King Features Syndicate, Inc.)

(In Chapter VI of his series on "The K.O. Art," Jack Dempsey will describe how an able slugger can maintain his fighting balance as well as a clever boxer.)

Hunters Pleased With Return of Old Game Laws

GROUSE SEASON TO BE CLOSED NEXT NOVEMBER

Outdoor Enthusiasts Elated With New Legislation Governing State Nimrods

Sportsmen Not Likely to Complain Over Code; Anglers Have Good Year

By GIB MARSH.

AT THE mid-summer meeting of the members of the Game Commission of Pennsylvania at Harrisburg last week it was decided to close the season on grouse next November and adopt the old program for big game hunting, permitting the shooting of bucks and protecting does. And the nimrods of the state will be permitted to hunt six days a week this season, instead of the last three days of each week which was required last year.

Gib Marsh

All this news received the approval of the majority of sportsmen. Of course, there were some who favored the killing of the surplus does which have been a menace to the farmers and fruit growers in some sections of the state. However, the members of the Game Commission may adopt other means of reducing the herds of surplus does.

Since June 1 the sportsmen have been anxiously awaiting the action of the Game Commission in reference to their decision for conducting the coming hunting season. The members of the Commission simply restored the old program which conforms with the state game code and no doubt this action meets with the approval of the major portion of the army of gunners in the Keystone State. The closing of the season on grouse will be a disappointment to many sportsmen, but according to the surveys made by the Commission that famous shooting bird is in need of protection for at least one year.

NO CHANGES

I REMEMBER that the game commission in 1918 closed the season on grouse and experienced wonderful results. No doubt another closed season will prove equally beneficial. The remainder of the program for the 1929 hunting season includes no changes. Blackbirds can be shot on August 1 to November 30. Turkeys, ringneck pheasants, quail, squirrels and rabbits will be in season from November 1 to 30.

The big game season will open on December 1, during which time male deer, with two or more points on antlers, may be killed. Bear, 1 year old or over, will be legal quarry for the sportsmen November 1 to December 15. Raccoons, those fur-bearing animals which provide so much sport for hundreds of sportsmen, will be in season from November 1 to January 15, and can be taken in unlimited numbers instead of 15 per season which was the limit last year.

But hundreds of sportsmen who love woodcock shooting were pleased that the commission restored the hunting program to conform with the Federal regulations for shooting of migratory birds, which includes woodcock. Instead of waiting until November 1, which was necessary last year to shoot woodcock, the Federal statute permits the shooting of those subtle flying birds on October 1.

FORCED TO MIGRATE

THE general opinion prevails among sportsmen that woodcock are forced to migrate from these regions before November 1, because of cold weather. When the ground becomes frozen those birds cannot feed, for they bore into the soft grounds, surrounding marshes and lowlands for their food. However, in former years woodcock shooting could always be enjoyed during October.

Another piece of welcome news was the Game Commission authorized the purchase of 27,558 additional acres of ground for game preserves. For interest to trappers all fur-bearing animals, with exception of muskrats, can be taken from November 1 to February 28. Briefly, the commission restored the old hunting code, which conforms with the state laws.

EXPECT PROTESTS

PERHAPS there will be a number of hunters who will express their disapproval of the action of the commission for closing the season on grouse. However, the commissioners made careful surveys and they believe such an action is necessary. If it is necessary, one closed year will bring the desired results for the conservation of that wonderful bird. I remember, in 1918, protests against the closing of the grouse season were many, but I do know that action restored the grouse in large numbers, for in 1919 the best grouse shooting in years was experienced. Since the enactment of the hunters' license law the banner grouse shooting season was in 1915. The following year disease reduced the grouse in alarming numbers. Finally the scarcity of grouse became alarming and a closed season was ordered in 1918. A closed season next November will certainly contribute to the conservation of those birds.

Anglers throughout the state are still enjoying bass, salmon and muscallunge fishing in the waters of the Keystone State. Plenty of sport was experienced at Lake Erie, Conneaut Lake and Edinboro Lake last week. Scores of sportsmen journeyed into the great northern country for their angling last week. Many fishing groups and clubs are scheduled to leave for the Dominion waters during this and next month.

CAMPING CLUB SET

THE members of the famous Keystone Camping Club will stage their forty-fifth annual journey into the Dominion regions next month. The first party will leave August 1 and the second party August 15. This is quite a Democratic organization and does not confine the outing to members. On application men and women who enjoy a two weeks outing in the woods and lakes can make reservations. This year the camp will be made at Boland Lake, an exceptional region for fishing, boating, bathing, hiking. Bass, pike and lake trout are plentiful. For those who like fishing for muscallounge, Parker Riddle, camp director, has erected an auxiliary camp on Lake Chiniguchi, 15 miles from the main camp. The party this season includes many professional men, school teachers and Camp Director Riddle will consider applications, which can be sent to his home, 207 Bon Air avenue.

STAR YOUNG PITCHER

BAIR—Ted Bair, of West Middlesex, Pa., one of the young pitching sensations of the sandlots this season. He pitched 11 games during June, several of them against the Homestead Grays, whom he defeated, allowing only two hits, in a contest at Grove City. He recently has decided to confine his activities to pitching for Butler (Pa.) in the Tri-County League during the week and for Steelton in the Youngstown City League on Sundays. He is a senior at Westminister College and will forego a professional career until he is graduated, although scouts for both the Pirates and Cleveland Indians have been looking him over.

BRITISH BEAT YANK NETMEN

SOUTH ORANGE, N. J., July 13.—(INS.)—The invasion of the tennis teams of Oxford and Cambridge Universities continued successful here today. Playing for the first time against the combined Williams College and Princeton University teams, the invaders won six of the first day's nine matches. Four wins came in singles and two in doubles.

On the visiting team four countries, aside from England, were represented—France, South Africa, New Zealand and the United States, with Ed Mather, former University of Texas star, as the American.

Tomorrow the two-day tourney will be concluded with six doubles and the same number of singles scheduled. The English will then move on to Newport where the Yale-Harvard combination will be met.

Chiefs Beat Gobs, 10-3

ERIE, Pa., July 13.—(AP.)—The Fort Wayne Chiefs unleashed another barrage of home runs here today to take the second game of the series from the Sailors, 10 to 3. Ward, Fort Wayne rightfielder, cracked out three circuit blows, duplicating the achievement of Ted Menze yesterday. The score:

Ft.Wane	Ab.	H.	P.	A.	Erie	Ab.	H.	P.	A.
Kunes,3..	3	2	2	3	Hogan,m..	4	1	1	0
Distle,2...	5	1	4	6	Gerran,r...	2	0	1	0
Ward,r...	5	3	1	0	Simon,3...	4	2	2	4
Reider,m.	4	2	2	0	Beckwith,s	4	1	2	3
Spotts,1..	4	0	10	1	Hill,c......	3	2	2	0
Menze,lf..	4	1	3	0	Henzes,2..	4	0	5	2
Nadolson,2	4	1	3	0	Blair,lf....	3	3	1	0
Kelly,s...	3	0	1	1	Cross,1....	3	1	11	2
Smith,p...	4	3	1	2	Stamey,p..	4	0	2	4
					*Gockel...	1	0	0	0
Totals..	36	1	27	13	Totals...	35	10	27	15

*Batted for cross in eighth.

Fort Wayne .... 2 0 2 0 1 0 0 1 4—10
Erie .... 0 1 0 0 0 0 0 2 0— 3

Runs—Kunes, Distle 2, Ward 3, Nadolson, Smith 3, Hogan, Simon, Beckwith. Error—Henges. Two-base hits—Beckwith, Smith 2. Home runs—Ward 3, Simon, Kunes, Distl. Left on bases—Fort Wayne 4, Erie 6. First base on balls—Off Smith 5, off Stamey 2. Struck out—By Smith 3, by Stamey 2. Double plays—Kelly, Distel and Spotts; Kunes, Distel and Spotts; Distel and Spotts; Smith, Distel and Spotts; Beckwith, Henzes and Cross. Balk—Stamey. Sacrifice hits—Kunes, Gerran. Umpires—Cleary and Lovett. Time—1:45.

DAYTON ON TOP

AKRON, July 13.—(AP.)—The Dayton Aviators evened the series with Akron this afternoon by taking a 10-to-8 decision in a wild and woolly ball game. The heavy hitting of both clubs sent the starting hurlers, Ober and Blough to the showers. The score by innings:

		R.	H.	E.
Dayton	0 2 0 1 0 0 5 1 1	10	14	1
Akron	0 0 0 0 5 0 0 3 0	8	13	3

Batteries—Ober, Brownie and Brottem; Blough, McColl and Haskins.

CANTON TAKES LEAD

CANTON, O., July 13.—(AP.)—Canton moved into first place in the Central League today by defeating Springfield, 6 to 4, while Ft. Wayne was taking the measure of the Erie Sailors. The score by innings:

Springfield .... 0 0 0 2 0 0 0 0 2—4
Canton .... 3 0 0 0 3 0 0 0 0 *—6

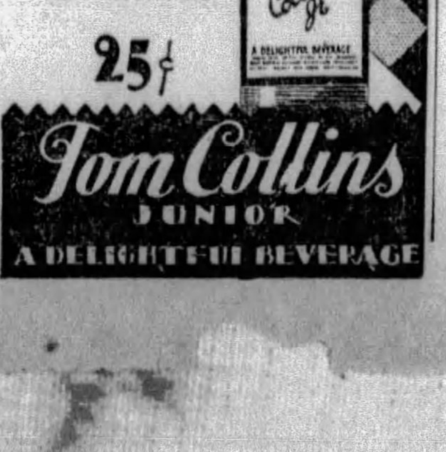

Britons Win Davis Cup Doubles Duel

Collins and Gregory Beat German Netmen In Straight Sets

BERLIN, July 13.—(AP.)—The British Davis Cup doubles team of I. G. Collins and J. C. Gregory checked Germany's rush in the European zone finals today by defeating the combination of Dr. H. Kleinschroth and Dr. Heinz Landmann, 6-4, 6-2, 6-0.

Germany won both singles matches yesterday and maintains a lead of two to one in the tennis series, which will be decided tomorrow by the two remaining singles contests. The winning nation plays the United States, American zone winner, for the right to challenge France for the historic trophy.

The more experienced and harder-hitting British pair outclassed the Germans today, after a close first set. The Teutons were not very hopeful, however, so far as the doubles were concerned. They pin their hopes on either Hans Moldenhauer or Dr. H. Prenn gaining the one victory needed to clinch the series tomorrow.

It took Collins and Gregory only 45 minutes to dispose of their rivals. Gregory was much steadier than yesterday, but Collins was the key man of the British attack, volleying brilliantly and returning apparently impossible shots.

As for the Germans, Landmann was weak both on service and from the baseline while Kleinschroth failed to show his usual brilliance. In each of the first two sets, the British won three games in a row to gain leads that they never relinquished.

Allison and Van Ryn then paired in the doubles to defeat the Spanish combination of Juanico and Saprisa in straight sets, 9-7, 6-4. Allison and Van Ryn won a third set of doubles, against Juanico and Maier, the latter replacing Saprisa. The score was 6-2.

ALLISON TOPS SPANIARD

BARCELONA, Spain, July 13.—(AP.)—Wilmer Allison, Austin, Tex., won the first of the International tennis matches between the United States and Spain, today, defeating Suque, the Spanish player, 6-1, 2-6, 7-5. The match opened a new court recently built in connection with the internationol exposition.

POLICE MEET CARD VARIED

Entry blanks are now out for the eleventh annual field day and athletic meet of the Bureau of Police of the city of Pittsburgh, to be held at the Stadium on Saturday, August 24, for the benefit of the police pension fund.

The blanks show 11 events open to all registered A. A. U. athletes, including 100, 220, 440, 880-yard and mile handicap runs, mile walk handicap, mile relay handicap, pole vault, high and broad jump and shotput handicaps.

Preceding the meet at the Stadium there will be a special modified marathon run, starting at noon at Lake Elizabeth, North Side park. The runners will go along Ohio street to Washington Crossing bridge, over bridge to Fortieth street to Penn avenue, out Penn to Point Breeze, turn right into Fifth avenue to DeSoto street, and up that street to the athletes' entrance to the Stadium, turning right in the Stadium, and running two laps of the track.

There are four events for girl athletes on the card—50 and 100-yard dash handicaps, 440-yard relay and baseball throw. There are also two events for sons of police officers under 16 years of age—a 50 and a 100-yard dash.

The guardians of the peace will have six events all their own, including a 100-yard open dash, a 50-yard dash for men 20 years or more in the service, 16-pound shotput, 440-yard relay, a 50-yard dash for men 200 pounds and over, and the well-known tug of war, for teams of 10 men from each police station.

To top off the varied program, there will be five amateur boxing bouts.

A team of police athletes from Detroit will be here to compete, in return for a trip to the City of Straits to be made on August 17 by a team of Pittsburgh policemen.

STAR MUSHBALL BATTERY

Stako Pupich

Photo by Pittsburgh Sun-Telegraph.
John Benetz

UNDEFEATED—John (Whiz-Bang) Benetz is the star pitcher of the Conley Valley Tigers mushball team, champion of the West Penn League. He has not been defeated last year or this and boasts 33 victories and an average of 14 strikeouts per game. Pupich is his catcher and one of the best in the district.

VERONA ON TOP

Verona Community advanced in the Spalding invitation series by trouncing the Homestead Aces by a 6 to 0 score at Verona Saturday afternoon. Powley was in fine form and only allowed the steel workers three scattered hits. The score:

Verona	R.	H.	P.	A.	Aces	R.	H.	P.	A.
Moritz,m..	1	2	1	0	Morter,s..	0	0	1	4
Paulick,3.	1	2	0	0	Kelly,r....	0	1	0	0
Hogg,s...	0	1	4	5	Sicko,lf...	0	0	1	0
Yotts,2...	1	0	2	3	Kirk,2....	0	0	1	2
Heifrich,c.	0	2	10	0	Anderson,1	0	0	12	0
Restelli,r.	0	1	1	0	Steimer,3.	0	1	3	4
[illegible]	0	1	[illegible]	0	Neville,m..	0	1	1	1
Bright,1..	1	1	7	1	Hendersn,c	0	0	5	3
[illegible]	2	2	1	0	J.Steimer,p	0	0	0	3
Totals..	6	13	27	9	Totals...	0	3	24	17

Verona .... 0 0 4 1 0 1 0 0 *—6

Girl Runner Sets Record

LONDON, July 13.—(AP.)—What is claimed as a world running record for women of 59 1-5 seconds for 440 yards was made today by Miss M. E. King at the annual championships of the Women's Amateur Athletic Association at Stamford Bridge.

RED SOX WIN

The East Liberty Red Sox defeated the J. J. Doyles, 10 to 5, in a Central League contest Saturday. The score:

Redsox	R.	H.	O.	A.	J.J.Boyles	R.	H.	O.	A.
CO'Con'r,s	1	2	3	5	Poster,l...	0	0	2	0
Hall,1b...	1	1	6	1	Ruben,r..	2	1	1	0
Philbin,m.	3	2	4	0	Pinta,2b...	1	1	1	3
DeStout,2b	2	3	3	4	Donahoe,3b	2	2	2	2
O'Conn'r,l	1	3	3	6	Moore,m ..	0	2	2	0
Barton,3b.	0	2	3	2	Lanato,1b.	0	2	4	1
M'Cormck	0	1	1	0	Boyle,c....	0	0	2	3
Diller,c...	1	1	1	1	Hanley,c..	0	1	7	1
Singer,p..	1	1	0	1	Buczek,p..	0	0	0	[illegible]
					Hornyak,r	[illegible]	1	0	1
					Ridge,2b...	0	1	0	1
Totals.	10	16	24	14	Totals..	5	11	21	12

Red Sox .... 4 0 1 0 1 4 0 *—10
Boyles .... 0 0 3 0 2 0 0 0— 5

Try the Tachometer Test

See Why 50 Miles an Hour Seems Like 38—With the Graham-Paige Four Speed Transmission

Joseph B. Graham
Robert C. Graham
Ray A. Graham

This Tachometer shows the engine of a Graham-Paige running at the rate of only 2080 revolutions per minute at 50 miles per hour.

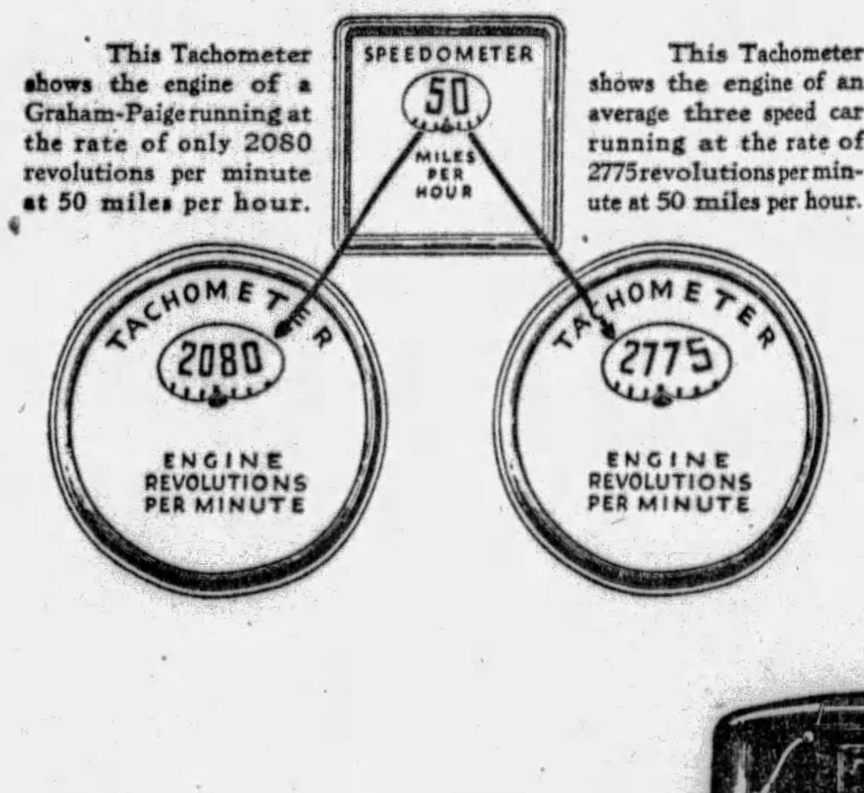

This Tachometer shows the engine of an average three speed car running at the rate of 2775 revolutions per minute at 50 miles per hour.

A GRAHAM-PAIGE specially equipped with a Tachometer is ready for you to drive. This instrument enables you to *see* why you enjoy such quiet smoothness in *fourth* (direct drive), why you are so relaxed at the end of a long, hard drive, why wear on moving parts is lessened and car life lengthened. Then try *third* for swift, silent acceleration in traffic and up steep hills—and for a new and safer control of your car. Only by driving a Graham-Paige with four speeds forward can you realize the new enjoyment that *two* quiet high speeds bring to motoring.

A Car is Ready for You to Drive

E. S. CARPENTER, Inc.

Phone Mayflower 8400 BAUM BOULEVARD AT CRAIG ST. PITTSBURGH, PA.

Graham-Paige Dealers in Allegheny County

PITTSBURGH DEALERS
Brasecker Motor Co., 210 W. Ohio Street, N. S.
Bruckman Motor Co., 3427 Brighton Road, N. S.
J. H. Falkenhagen, Forward & Murray Aves.
Keller Bros. Motor Co., 2911-13 East Street, N. S.
New Forbes Garage, Forbes and Magee Sts.
Pittsburgh Denby Motor Truck, 152 S. 18th St.
Vestal Motor Co., Inc., 3415 Forbes St.

ASPINWALL—Aspinwall Motor Service, 131 Freeport Ave.
BEECHVIEW—G. A. Reich, Jr., 1600 Broadway Ave.
BRADDOCK—Layman & Schuster, 221-227 Braddock Ave.
CARRICK—N. J. Janczak, 1529 Brownsville Road.
CORAOPOLIS—Wilson & Wilson, 701 Fifth Ave.
DUQUESNE—Oskin's Garage, 10 S. Duquesne Ave.
ETNA—Lavest Auto Co., 104 [illegible] St.
HOMESTEAD—J. J. Spartz, [illegible] 8th Ave.
McKEESPORT—Likros Motor [illegible] Sixth St.

MT. LEBANON—W. L. Steinbeck, 673 Washington Road.
PITCAIRN—Graham's Garage, 256 Second St.
SEWICKLEY—W. C. Bower, Beaver Road.
SWISSVALE—A. D. Marshall, 1673 Monongahela Ave.
TARENTUM—Keystone Motor Co.
WALKER'S MILLS—Walker's Mills Garage, R. D. No. 10.
WEST VIEW—Highland Service Station, 515 Perrysville Rd.
WEXFORD—Beveridge Garage.
WILKINSBURG—R. J. Bauman, 725-31 Ross Ave.

(1317-8)

Jays Beat Stogies, Tie for Mid-Atlantic Lead

SHINN PITCHES JEANNETTE TO 7-3 VICTORY

Smith Best Clouter in Attack On Raymond With Two Doubles and One Triple.

Home Runs Give Clarksburg Decision Over Charleroi Governors by 10-8 Score.

JEANNETTE, Pa., July 13.—(AP.)—Glenn Shinn pitched the Jeannette Jays to a 7-to-3 victory over the Wheeling Stogies here today to tie for the lead of the Middle Atlantic League race.

The locals hit timely, getting 12 safe blows. Smith with two doubles and a triple led with the stick.

Jimmy Ripple, Jay centerfielder, was honored here today, being presented a wrist watch. The score:

Wheeling	Ab.	H.	P.	A.	Jeannette	Ab.	H.	P.	A.
Lowell,1..	3	1	9	0	Voyles,r...	5	1	1	0
Bordes,s..	4	2	4	3	Hanley,s....	5	2	2	3
Welker,m.	4	0	4	0	Smith,lf...	4	3	4	0
Zupancic,3	4	1	0	0	Ripple,m..	3	1	5	0
Besnbch,lf	4	1	0	0	Daviu,3...	4	1	0	1
King,2..	3	1	1	3	Leis,1....	4	1	10	0
Doljak,r..	3	0	1	0	Oeschler,2.	4	2	3	6
Mordas,c..	4	0	5	1	Trader,c....	3	0	2	2
Ramond,p.	3	0	0	3	Shinn,p....	3	1	0	1
*Twigg...	1	0	0	0					
Totals..33		6	24	10	Totals...35	12	27	13	

*Batted for Raymond in ninth.

Wheeling .... 0 0 0 0 0 0 0 2 1—3
Jeannette .... 2 0 2 2 0 0 0 1 *—7

Runs—Lowell, Bordes, Zupancic, Voyles 2, Hanley, Smith 2, Ripple, Shinn. Errors—Ripple, Leis, Zupancic. Runs batted in—Daviu 3, Ripple, Voyles, Smith, Bordes 2, Hanley, Doljak. Two-base hits—Smith 2, Bordes, Shinn. Three-base hits—Smith, Ripple. Stolen bases—Smith, Voyles. Sacrifices—Trader, Doljak. Left on bases—Jeannette 8, Wheeling 6. Base on balls—Off Shinn 2, off Raymond 3. Struck out—By Shinn 2, by Raymond 3. Umpires—Lohr and O'Keefe. Time of game—1:40.

GENERALS BEAT GOVS

CHARLEROI, Pa., July 13.—(AP.)—Home runs with men on bases gave the Clarksburg Generals a 10-8 victory over the Charleroi Governors here today in the series' windup. Three home runs accounted for eight of Clarksburg's runs. Joe Drugmond tallied 10 strikeouts against the Generals and Charleroi outhit them, but to no avail. Charleroi started a rally in the seventh, scoring six runs, but could not reach a tie with the Generals. Manager Marable used four pitchers to achieve his victory, but only Lyons and Proctor proved valuable, Lyons starting and Proctor finishing when Reilly and Spitaleri proved wild. The score:

Clarksbg	Ab.	H.	P.	A.	Charleroi	Ab.	H.	P.	A.
Browne,2..	5	2	3	3	Sobb,1....	5	2	9	0
Marable,r.	4	1	0	0	Gilroy,r...	4	2	1	0
Dabo,3...	2	1	2	1	Lucas,lf...	4	1	1	0
Fogarty,lf	3	1	1	0	Joseph,s...	5	3	0	2
Morissey,s	5	2	3	2	Gallupe,2...	3	1	1	2
Shrie,1...	4	1	9	1	Rice,3....	4	2	2	0
Flinghm,m	3	2	4	0	Phillips,m..	4	2	2	0
Beck,c....	3	0	3	2	Douglas,c..	5	0	10	0
Lyons,p..	3	1	0	1	Drugmnd,p	4	1	1	3
Reilly,p...	0	0	0	0	†Lamb....	1	0	0	0
Spitaleri,p	0	0	0	1					
*Burdine..	1	0	0	0					
Proctor,p..	0	0	0	2					
Totals..33	11	25	13		Totals...39	14	27	7	

*Batted for Spitaleri in eighth.
†Batted for Drugmond in ninth.

Clarksburg .... 0 0 0 4 0 3 2 0 1—10
Charleroi .... 1 0 1 0 0 0 6 0 0— 8

Runs—Browne, Marable, Dabo, Fogarty, Morrissey, Shire, Fillingham 2, Beck, Lyons, Sobb, Gilroy 2, Lucas, Joseph 2, Gallupe, Phillips. Errors—None. Two-base hits—Gilroy, Rise, Phillips, Sabor, Morrissey, Fillingham, Browne. Three-base hits—Joseph. Home runs—Joseph, Fillingham, Lyons, Fogarty. Sacrifices—Marable, Sabo, Fogarty. Double play—Gallupe to Sobb. Left on bases—Charleroi 10, Clarksburg 4. Base on balls—Off Drugmond 4, off Lyons 2, off Reiley 1, off Proctor 1. Struck out—By Drugmond 10, by Lyons 1. Hits—Off Lyons, 11 in 6 innings, 6 runs; off Reilly, none in no inning, 1 run; off Spitaleri, 2 in 1 inning, 1 run; off Proctor, 1 in 2 innings, no runs. Hit by pitcher—By Lyons (Phillips), by Proctor (Gilroy). Wild pitch—Drugmond. Winning pitcher—Lyons. Losing pitcher—Drugmond. Umpires—Adams and Jensen. Time of game—1:55.

JOHNNIES ON TOP

FAIRMONT, W. Va., July 13.—(AP.)—Johnstown defeated Fairmont here today by a score of 6 to 1 behind the fine pitching of Thompson, former Clarksburg hurler, who set the locals down with three singles. An error gave Fairmont its only score. The score:

Johnstn	Ab.	H.	P.	A.	Fairmont	Ab.	H.	P.	A.
Thomas,lf	4	3	3	0	Solters,.m.	2	0	4	0
Fiedler,3..	5	4	3	1	Jones,s....	2	0	2	5
Pritchrd,c	4	2	1	1	Comstock,r	4	0	1	1
Bruder,m.	3	0	5	0	Mueller,c..	4	0	3	1
Weber,1...	4	1	10	0	Casares,lf.	3	1	1	0
Smith,r...	2	0	1	0	Ripp,2....	3	1	5	5
Sharkey,s	4	1	1	4	Cyran,3...	4	0	0	3
Priester,2.	4	1	3	5	Wahl,1....	4	0	11	0
Thomson,p	3	1	0	1	Rsnmrkle,p	2	1	0	1
					Morrison,p	0	0	0	0
					*Spencer...	1	0	0	0
Totals..33	13	27	12		Totals...29	3	27	16	

Johnstown .... 1 0 0 0 0 0 2 3 0—6
Fairmont .... 0 0 1 0 0 0 0 0 0—1

Runs—Thomas 2, Fiedler, Smith, Sharkey, Thompson, Rosenmerkle. Errors—Sharkey, Rosenmerkle. Runs batted in—Thomas, Pritchard 2, Bruder, Priester, Priester, Thompson. Two-base hits—Pritchard 2. Three base hit—Thomas. Home run—Thomas. Stolen bases—Cyran, Casares. Sacrifices—Smith, Bruder, Jones, Pritchard. Double plays—Jones to Ripp to Wahl (2); Ripp to Wahl. Left on bases—Johnstown 10, Fairmont 8. Base on balls—Off Rosenmerkle 5. Struck out—By Thompson 1, by Rosenmerkle 2. Hits—Off Rosenmerkle, 11 in 7⅓ innings; off Morrison, 2 in 1⅔ innings. Hit by pitcher—By Rosenmerkle (Smith, Thomas). Umpires—Moran and Regan. Time of game—2:08.

CHASE'S HIT WINS

SCOTTDALE, Pa., July 13.—(AP.)—Chase's single with the bases full in the ninth gave Scottdale a 10-9 victory over the Cumberland Colts here this afternoon. Herrell weakened in the ninth and issued free walks to Grant and Mehrle. Crompton hit safely to left, filling the bases. After Hoagey forced Grant at home, Hinkle tied up the game with his safe hit to left. Grant and Mehrle hit successive home runs in the seventh. The score:

Cumbrld	Ab.	H.	P.	A.	Scottdale	Ab.	H.	P.	A.
Thomas,m	4	2	1	0	Boland,r...	5	2	4	1
Nork,s...	3	1	2	4	Grant,1....	4	3	4	2
Byrnes,1..	4	1	13	0	Mehrle,s....	4	2	2	0
Durning,lf	5	3	2	1	Cromton,m	5	2	2	0
Cozingtn,r	4	0	0	0	Hoagey,lf-2	4	1	3	0
Black,2...	4	0	2	4	Hinkle,c....	4	2	6	0
Conti,3...	4	2	0	3	Hill,3....	3	1	4	1
Artigiani,c	4	1	6	0	Wimer,2....	3	0	1	4
Cloonan,p.	3	0	0	0	Chase,lf....	1	1	0	0
Herrell,p..	1	0	0	1	Trotter,p...	1	0	0	0
					Beckman,p	3	0	1	1
					†Dyer....	0	0	0	0
					‡Heise....	0	0	0	0
Totals..36	10	*26	14		Totals...36	14	27	9	

*Two out when winning run was scored.
†Batted for Wimer in eighth.
‡Ran for Dyer in eighth.

Cumberland .... 1 0 3 5 0 0 0 0 0—9
Scottdale .... 0 2 1 0 2 0 3 0 2—10

Runs—Thomas 2, Nork 2, Byrnes 2, Conti, Artigiani, Cloonan, Boland 2, Grant 2, Mehrle 3, Crompton, Hoagey 2. Errors—Cozington, Crompton, Hinkle, Hill. Runs batted in—By Pinke 3, Crompton 2, Mehrle 2, Grant 2, Chase, Byrnes 2, Durning 5, Artigiani 2. Two-base hits—Hinkle, Durning, Conti 2. Three-base hit—Hoagey. Home runs—Byrnes, Artigiani, Grant, Mehrle. Stolen bases—Thomas, Byrnes. Sacrifices—Mehle, Byrnes. Double plays—Hill to Grant to Hill; Black to Nork to Byrnes; Nork to Byrnes. Left on bases—Scottdale 8, Cumberland 4. Base on balls—Off Beckman 2, off Cloonan 3, off Herrell 4. Struck out—By Trotter 1, by Beckman 3, by Cloonan 2, by Herrell 1. Seven hits off Trotter in 3⅓ innings; 5 runs, 5 earned runs; 3 hits off Beckman in 5⅔ innings, 3 runs, none earned; 10 hits off Cloonan in 6 innings, 8 runs, 6 earned; 4 hits off Herrell in 3 innings, 2 runs, 2 earned. Winning pitcher—Beckman. Losing pitcher—Herrell. Umpires—Mullen and Clark. Time of game—2:21.

CHAMPS GO OVER TOP TOGETHER

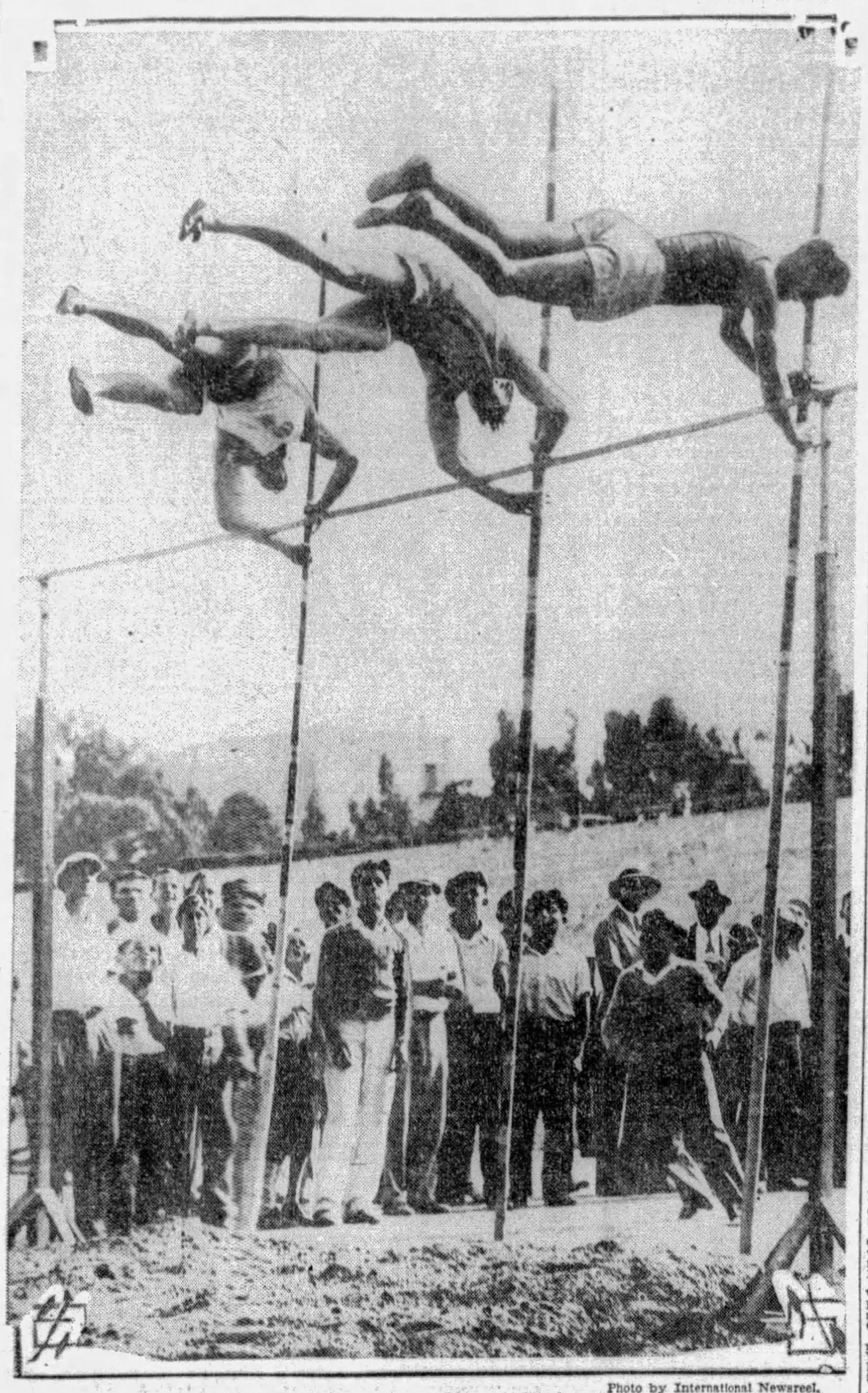

Ralph Smith — Harry Smith — Billy Miller

Photo by International Newsreel.

ACTION—AND HOW!—Three pole-vaulting champions go over the bar together in an exhibition at San Diego, Cal. Ralph Smith is the National Junior champion and Harry Smith the National Senior champion, while Miller is the world champion high school pole vaulter.

Cubs Blank Giants, 4-0

(Continued from Page 1, This Part.)

Chicago .... 0 1 0 0 0 0 0 1 2 0—4
New York .... 0 0 0 0 0 0 0 0 0 0—0

Runs—English, Hornsby, Stephenson, Grimm. Errors—None. Runs batted in—Stephenson, Taylor, Hornsby 2. Two-base hit—Hornsby. Home runs—Stephenson, Hornsby. Stolen base—Lindstrom. Sacrifice—Heathcote. Double plays—Henry to Jackson to Terry; Lindstrom to Cohen to Terry; Cohen to Jackson to Terry. Left on bases—New York 6, Chicago 4. Base on balls—Off Carlson 2. Struck out—By Henry 3, by Carlson 2. Hits—Off Henry, 9 in 7 innings; off Fitzsimmons, 2 in 2 innings. Losing pitcher—Henry. Umpires—Hart, Rigler and Reardon. Time of game—1:40.

ROBINS BEAT CARDS

BROOKLYN, July 13.—(AP.)—Brooklyn scored nine runs in the eighth inning here today to win a wild 15-to-8 decision over the Cardinals in the final game of the series. Babe Herman's home run with the bases filled was the first hit of the inning and merrily began an attack that continued with a homer by Bressler, a triple by Eddie Moore and three St. Louis errors.

Bissonette hit a home run with one on early in the game. Brooklyn scored its 15 runs on nine hits. In all, the Cardinals' pitchers allowed a dozen bases on balls, eight of which were charged to Hallahan, who started the game.

Morrison pitched eight innings for Brooklyn and, although allowing a dozen hits, was the official winner. The victory gave the Robins three out of four and pulled St. Louis below the .500 mark. The score:

St.Louis	Ab.	H.	P.	A.	Brooklyn	Ab.	H.	P.	A.
Douthit,m.	4	2	0	0	Frederik,m	4	1	3	0
Selph,2...	4	2	5	3	Gilbert,3...	6	2	2	0
Delker,2..	0	0	0	1	Herman,r..	5	2	1	0
High,3....	5	0	1	5	Bisonette,1	4	1	7	0
Botomley,1	5	1	8	0	Bressler,lf.	2	1	2	0
Hafey,lf..	3	1	1	0	EMoore,s..	4	1	3	5
Orsatti,r..	5	2	0	0	Flowers,2..	1	0	2	4
Wilson,c..	4	2	6	0	Picinich,c..	3	0	7	3
Gelbert,s..	5	2	3	2	Morrison,p	2	0	0	0
Hallahan,p	1	0	0	1	†Hendrick.	2	1	0	0
Holland,p.	3	1	0	1	‡Rhiel....	0	0	0	0
Frnkhse,p	0	0	0	0	AMoore,p..	0	0	0	0
*Frisch...	1	0	0	0					
Totals..40	13	24	13		Totals...33	9	27	12	

*Batted for Frankhouse in ninth.
†Batted for Morrison in eighth.
‡Ran for Hendrick in eighth.

St. Louis .... 0 1 0 1 0 4 0 2 0— 8
Brooklyn .... 0 0 4 0 0 0 2 9 *—15

Runs—Douthit, High, Bottomley 2, Orsatti, Wilson, Gelbert, Holland, Frederick, Gilbert 3, Herman 2, Bissonette, Bressler 2, E. Moore, Flowers 2, Picinich 2, Morrison. Errors—Delker, High, Wilson, Gelbert, E. Moore, Picinich. Runs batted in—Gelbert 2, Wilson, Orsatti, Douthit, Selph, Bissonette 2, Herman 5, Bressler 2, Picinich, Hendrick. Two-base hit—Douthit. Three-base hits—Bottomley, Herman, E. Moore. Home runs—Bissonette, Herman, Bressler. Stolen bases—Hafey, Flowers, High, Bottomley. Sacrifice—Bressler. Double plays—Flowers to E. Moore to Bissonette; Holland to Gelbert to Bottomley. Left on bases—St. Louis 11, Brooklyn 8. Base on balls—Off Hallahan 8, off Morrison 5, off Holland 3, of Frankhouse 1. Struck out—By Hallahan 3, by Morrison 4, by Holland 2, by Frankhouse 1, by A. Moore 2. Hits—Off Hallahan, 2 in 2⅔ innings; off Holland, 2 in 4⅓ innings; off Frankhouse, 5 in ⅔ inning; off Morrison, 12 in 8 innings; off A. Moore, 1 in 1 inning. Hit by pitcher—By Morrison (Douthit), by Holland (Frederick). Balks—Holland, A. Moore. Winning pitcher—Morrison. Losing pitcher—Holland. Umpires—Klem, Pfirman and McLaughlin. Time of game—2:38.

BRAVES DOWN REDS

BOSTON, July 13.—(AP.)—Joe Dugan's pinch-hit single in the tenth, scoring Bell from third, kept the Braves out of the National League cellar today and gave the Tribesmen a 7-to-6 win over Cincinnati. Richbourg and Sisler aided the Braves by batting in two runs each. Sisler's two hits were two-baggers. The score:

Cincin.	Ab.	H.	P.	A.	Boston	Ab.	H.	P.	A.
Swanson,lf	5	1	2	0	Richbodg,r	4	1	2	0
Dresen,3-2	5	2	2	4	Maranville,s	5	2	4	5
Walker,r.	5	2	1	2	Clark,m....	5	2	3	0
Kelly,1...	3	0	17	0	Sisler,1....	5	2	12	4
Allen,m..	4	2	1	0	Bell,3....	3	2	0	2
Pittinger,s	3	1	3	2	Maguire,2.	5	1	2	5
Stripp,3...	0	0	0	2	Harper,lf..	3	1	4	0
Ford,2-s..	4	0	1	9	Spohrer,c..	4	1	1	0
Gooch,c....	4	0	1	2	Cantwell,p.	2	0	2	0
May,p....	1	0	1	1	Cungham,p	1	0	0	1
Donohue,p	0	0	0	0	§Dugan....	1	1	0	0
Erhardt,p	1	0	0	0					
†Purdy...	0	0	0	0					
‡Lucas....	1	0	0	0					
§Sukeforth	0	0	0	0					
Totals..36	8	*29	22		Totals...38	13	30	17	

*Two out when winning run scored.
†Batted for May in fifth.
‡Batted for Donohue in seventh.
§Batted for Pittinger in eighth.
§Batted for Cunningham in tenth.

Cincinnati .... 1 0 0 0 0 0 2 3 0 0—6
Boston .... 0 4 0 0 2 0 0 0 0 1—7

Runs—Dressen 2, Walker, Allen 2, Pittinger, Maranville, Clark, Bell 2, Maguire, Spohrer, Cantwell. Errors—Ford, Maranville, Bell. Runs batted in—Harper, Spohrer, Richbourg 2, Sisler 2, Dugan, Gooch, Lucas, Walker, Allen, Sukeforth, Kelly. Two-base hits—Walker, Sisler 2. Three-base hits—Walker, Allen. Stolen bases—Harper, Spohrer, Bell. Sacrifices—Kelly, Bell, Cantwell, Sukeforth. Double plays—Maranville to Maguire to Sisler; Maguire to Maranville to Sisler. Left on bases—Boston 9, Cincinnati 4. Base on balls—Off May 1, off Donohue 2, off Cantwell 2, off Erhart 2. Struck out—By May 1, by Cunningham 1. Hits—Off May, 6 in 4 innings; off Cunningham, 8 in 2⅔ innings; off Donohue, 3 in 2 innings; off Erhardt, 4 in 4 innings; off Cantwell, 8 in 7⅓ innings. Winning pitcher—Cunningham. Losing pitcher—Erhardt. Umpires—Moran, Jorda and Magerkurth. Time of game—1:55.

Yanks Score Double Win

(Continued from Page 1, This Part)

cago 6, New York 5. Umpires—Hildebrand, Guthrie and Moriarty. Time of game—1:59.

SECOND GAME.

N. York	Ab.	H.	P.	A.	Chicago	Ab.	H.	P.	A.
Combs,m.	6	4	5	0	Metzler,lf.	5	1	4	0
Robtson,3	6	1	3	1	Hoffman,lf	2	0	2	0
Gehrig,1..	5	1	13	2	Cissell,s....	7	1	8	3
Ruth,lf..	4	1	5	0	Shires,1....	6	2	16	1
Lazzeri,2.	6	1	2	2	Renlds,r-m	6	2	4	0
Meusel,r..	6	1	5	0	Kamm,3...	6	2	1	6
Bengouh,c	3	0	0	0	Watwood,m	1	0	0	0
Dickey,c..	3	1	5	1	Taitt,r....	4	0	1	0
Durochr,s	3	0	2	4	Kerr,2....	5	1	2	9
Koenig,s..	3	1	1	2	Berg,c....	6	0	4	0
Hoyt,p...	3	1	1	3	M'Kain,p..	3	1	0	3
Wells,p...	1	0	0	0	Lyons,p....	1	0	0	2
Moore,p..	1	0	0	3	†Clancy...	1	1	0	0
*Durst....	1	0	0	0	‡Hunefield.	0	0	0	0
Totals..51	12	42	18		Totals...53	11	42	24	

*Batted for Hoyt in ninth.
†Batted for Metzler in fourteenth inning.
‡Ran for Clancy in fourteenth inning.

New York. 0 0 0 0 2 0 0 1 2 0 0 0 0 1—6
Chicago .. 0 1 0 0 0 2 2 0 0 0 0 0 0 0—5

Runs—Combs 2, Robertson, Gehrig, Ruth, Durst, Metzler, Cissell, Shires, Reynolds 2. Errors—Robertson, Bengough, Dickey, Durocher. Runs batted in—Kamm 2, Ruth 2, Taitt, Cissell, Shires, Meusel, Robertson, Gehrig 2. Two-base hits—Metzler, Kamm, Dickey, Kerr, Gehrig. Three-base hits—Reynolds, Clancy. Home run—Ruth. Sacrifices—Taitt, Kerr. Hit by pitcher—By McKain (Gehrig). Struck out—By Lyons 3, by Moore 3. Base on balls—Off McKain 6, off Wells 1, off Hoyt 1, off Lyons 1. Hits—Off McKain, 6 in 7 innings (none out in eighth); off Lyons, 6 in 7 innings; off Hoyt, 8 in 8 innings; off Wells, 1 in 2⅓ innings; off Moore, 2 in 3⅔ innings. Double plays—Kerr to Cissell to Shires (2); Kamm to Kerr to Shires. Left on bases—New York 11, Chicago 10. Winning pitcher—Moore. Losing pitcher—Lyons. Umpires—Guthrie, Moriarity and Hilderbrand. Time of game—3:03.

A'S, BROWNS DIVIDE

ST. LOUIS, July 13.—(AP.)—After losing the first game of today's doubleheader with the St. Louis Browns, 3 to 1, the league-leading Philadelphia Athletics shut out the Browns to win the second, 4 to 0.

Behind the effective pitching of Shores, who held the Brownies to five hits, the Athletics pushed four runs across the plate and captured the six-game series, four to two. Sammy Gray was reached for nine hits by the league leaders.

Rip Collins, on the mound for the Browns in the opener, held the Athletics to seven hits and one run, while his teammates touched Rube Walberg for the same number, but bunched them for three runs. The scores:

FIRST GAME

Phila.	Ab.	H.	P.	A.	St. Louis	Ab.	H.	P.	A.
Bishop,2..	5	0	2	0	Blue,1.....	5	0	9	1
Dykes,s...	4	2	1	3	M'Neely,r.	3	1	1	0
Orwoll,m..	4	0	5	0	Manush,lf.	3	1	2	0
Simons,lf.	3	1	3	0	Schulte,m.	4	2	3	0
Foxx,1...	4	1	8	1	Kress,s....	1	0	1	3
Miller,r...	3	0	0	0	O'Rourke,3	3	1	2	0
Hale,3....	3	1	0	1	Melillo,2..	3	1	4	6
Perkins,c.	2	1	5	0	Schang,c...	2	0	4	0
Walberg,p	3	0	0	5	Collins,p...	4	1	1	1
*French...	1	1	0	0					
†Burns...	1	0	0	0					
Totals..34	7	24	10		Totals...28	7	27	11	

*Batted for Perkins in ninth.
†Batted for Walberg in ninth.

Philadelphia .... 0 0 0 0 0 0 0 0 1—1
St. Louis .... 0 2 0 0 0 0 1 0 x—3

Runs—Hale, Manush, Kress, O'Rourke. Error—Hale. Runs batted in Collins 2, Kress, French. Two-base hit—Collins, Perkins. Three-base hit—Hale. Sacrifices—Kress, Melillo, Schang. Left on bases—Philadelphia 9, St. Louis 10. Bases on balls—Off Walberg 6, off Collins 3. Struck out—By Walberg 3, Collins 4. Umpires—McGowan, Campbell and Connolly. Time of game—1:57.

SECOND GAME.

Phila.	Ab.	H.	P.	A.	St. Louis	Ab.	H.	P.	A.
Bishop,2..	3	2	2	1	Blue,1.....	4	0	6	0
Dykes,s...	4	2	0	2	Badgro,r..	2	0	2	0
Orwoll,m.	4	0	4	0	M'Neely,r.	0	0	1	0
Simons,lf.	4	2	4	0	Manush,lf.	4	2	1	1
Roxx,1....	4	1	6	2	M'Gown,m.	4	1	5	0
Miller,r...	4	1	3	0	Kress,s....	3	0	2	2
Hale,3....	4	0	2	2	O'Rourke,3	4	0	1	3
Perkins,c.	4	0	3	0	Melillo,2..	3	1	3	1
Shores,p..	3	1	3	1	Ferrell,c...	3	1	6	2
					Gray,p....	3	0	0	1
					*Schulte...	1	0	0	0
Totals..34	9	27	8		Totals...31	5	27	10	

*Batted for Badgro in eighth.

Philadelphia .... 0 0 0 0 0 1 0 1 2—4
St. Louis .... 0 0 0 0 0 0 0 0 0—0

Runs—Bishop, Dykes, Simmons, Foxx. Errors—None. Runs batted in—Foxx 2, Dykes 2. Two-base hits—Manush, Bishop, Dykes, Miller. Home runs—Dykes, Foxx. Stolen base—Melillo. Double plays—Manush to Kress to Melillo; Shores to Foxx. Left on bases—Philadelphia 4, St. Louis 8. Base on balls—Off Shores 4, off Gray 1. Struck out—By Shores 3, by Gray 3. Umpires—Campbell, McGowan and Connolly. Time of game—1:44.

INDIANS BEAT NATS

CLEVELAND, July 13.—(AP.)—The Indians made it three out of four over the Washington Nats by batting Sam Jones hard to win today's game, 6 to 1. Walter Miller, Cleveland southpaw ace, returned from a 10-day layoff due to a lame arm and held the Senators to three hits, one a home run inside the park by Sam Rice.

Bib Falk and Dick Porter, of the Indians, also hit homers. The score:

Washton	Ab.	H.	P.	A.	Clevelnd	Ab.	H.	A.	A.
Judge,1...	4	1	15	0	Jamieson,lf	4	1	2	0
Rice,r....	3	1	3	1	JSewell,3..	3	2	1	1
Goslin,lf..	4	0	3	0	Averill,m..	4	3	1	0
Myer,2....	4	0	1	5	Fonseca,1..	3	0	9	2
West,m...	4	0	1	0	Falk,r....	4	1	4	0
Bluege,3..	2	0	0	3	Porter,2...	4	2	2	5
Ruel,c....	3	1	0	0	LSewell,c..	4	0	4	0
Cronin,s..	3	0	1	3	Gardner,s..	3	1	2	4
Jones,p...	3	0	0	3	Miller,p...	2	0	2	0
Totals..36	3	24	15		Totals...31	10	27	12	

Washington .... 0 0 0 1 0 0 0 0 0—1
Cleveland .... 1 0 1 1 0 1 2 0 0—6

Runs—Rice, Jamieson, Sewell 2, Falk, Porter, Gardner. Error—Rice. Runs batted in—Averill 3, J. Sewell, Falk, Porter, Rice. Two-base hits—J. Sewell 2, Averill, Porter. Home runs—Rice, Falk, Porter. Sacrifices—J. Sewell, Miller. Double play—Bluege to Myer to Judge. Left on bases—Cleveland 5, Washington 5. Base on balls—Off Miller 3, off Jones 2. Struck out—By Miller 4. Umpires—Nallin, Dineen and Ormsby. Time of game—1:31.

Chisox Drop Blankenship

CHICAGO, July 13.—(AP.)—Ted Blankenship, veteran right-handed pitcher, today was released by the White Sox to the Toledo club of the American Association. Blankenship was sent to the Mudhens on option.

Bowen Wins '440' In Vancouver Meet

Percy Williams Beats Tolan in "Century" Dash Feature

VANCOUVER, N. C., July 13.—(INS.)—Percy Williams, famous local Olympic champion sprinter, this afternoon defeated Eddie Tolan, Michigan flash, in the 100-yard event of the international meet here by two feet. The time was 9 4-5 seconds, 1-5 of a second slower than the world record.

Williams had yesterday disposed of Frank Wykoff, Los Angeles, in a preliminary heat in 9 3-5 seconds.

The rangy Pete Bowen, of the University of Pittsburgh, ran a great race in the quarter mile to defeat McGeagh, of the Los Angeles Athletic Club, by 12 yards, in 48 2-5 seconds. His time tied the Canadian record.

In the final 100 yards for women, Myrtle Cook raced past Lillian Palmer and Mary Frizzell, Vancouver school girl, to take the first place in 11 2-5 seconds. All members of the Canadian Olympic relay team ran in the final but the two Vancouver sprinters slipped past Ethel Smith, Florence Bill and Jean Thompson just before they struck the tape.

With a final burst of speed two feet from the finish mark, Eddie Tolan flew past Frank Wykoff, of the Los Angeles A. C., to win the 220-yard event in 21 2-5 seconds, tying the Canadian record. Wykoff led the field by a yard until the brilliant Negro youth slipped by him near the finish line. Bowen, of the University of Pittsburgh, finished third and John Fitzpatrick fourth. Wesley Foster, Negro ace, who won his heat in the preliminaries yesterday, was last. The summary:

TRACK EVENTS.

Half-mile run—Won by W. McGeach, Los Angeles A. C.; second, C. Halstead, Los Angeles A. C.; third, G. Aldos, Victoria, B. C. Time, 2 minutes 4 seconds.

One-mile run—Won by T. Herd, Vancouver; second, C. Halstead, Los Angeles A. C.; third, A. Ferrie, Los Angeles A. C. Time—4:44 4-5.

440 yards final—Won by R. F. Bowen, University of Pittsburgh; secnd, McGeagh, Los Angeles Athletic Club; third, K. Grumbles, Los Angeles A. C. Time—48 2-5 seconds (Tied Canadian record.)

220-yard dash—Won by Eddie Tolan, University of Michigan; second, Frank Wykoff, Los Angeles; third, R. F. Bowen, Pittsburgh. Time—21 2-5 seconds (Tied Canadian record.)

100-yard dash—Won by Percy Williams, Vancouver; Tolan, Michigan, second; Wyckoff, Los Angeles, third. Time—9 4-5 seconds.

FIELD EVENTS.

16-pound hammer—Won by A. McDiarmid, Vancouver fireman; second, Bob Gill, Vancouver policeman; third, Herman Brix, Los Angeles A. C. Distance, 143 feet 2 inches.

Discus—Won by Herman Brix, Los Angeles A. C.; second, J. Boerhave Washington State College; third, Bob Gill, Vancouver police. Distance, 136 feet 8½ inches.

Javelin throw—Won by Herman Brix; second, Victor Pickard, University of Pittsburgh; third, Laurie Kero, Vancouver, B. C. Distance—171 feet 4 5-8 inches.

Shotput—Won by Herman Brix, Los Angeles A. C., 50 feet 3 3-4 inches; second, Jay Beerhave, Washington State College, 43 feet 3 1-4 inches; third, Bob Gill, Vancouver Police, 38 feet. (New Canadian record.)

Running board jump—Won by E. Hamm, Georgia Tech; second, R. B. Bowen, University of Pittsburgh; third, C. H. Cumming, New York A. C. Distance—23 feet 1⅝ inches.

28-pound weight—Won by Bob Gill, Vancouver policeman; second, A. McDiarmid, Vancouver fireman; third, Herman Brix, Los Angeles A. C. Distance, 60 feet, 10¾ inches.

56-pound weight—Won by A. McDiarmid, Vancouver fireman; second, Bob Gill, Vancouver policeman; third, Herman Brix, Los Angeles A. C. Distance, 33 feet, ½ inch.

High jump—Won by Helry Lascellette, Los Angeles A. C.; second, Ben Herron, Washington State College; third, Duncan McNaughton, Vancouver. Height, 6 feet, 6⅝ inches (new Canadian record).

Pole vault—Won by Vic Pickard, Hamilton and University of Pittsburgh; second, Ben Herron, W. S. C.; third, Bob Alpen, University of British Columbia. Height, 12 feet, 6 inches.

WOMEN'S EVENTS.

50-yard dash—Semi-final: Won by Myrtle Cook, Montreal; second, Mary Frizzle, Vancouver; third, Madge Gurney, Vancouver. Time—6 1-5 seconds.

Second semi-final, 50 yards—Won by Ethel Hogarth, Toronto (nee Smith); second, Jean Thompson, Toronto; third, Lillian Palmer, Vancouver. Time—6 3-5 seconds.

50-yard, women's final, won by Myrtle Cook, Montreal; second, Ethel Hogarth (nee Smith), Toronto; third, Mary Frizzell, Vancouver. Time—6 1-5.

100-yard final—Won by Myrtle Cook, Montreal; second, Lillian Palmer, Vancouver; third, Mary Frizzell, Vancouver. Time—11 2-5 seconds.

440 relay, women—Won by Canadian Olympic team (Florence Bell, Ethel Hogarth, Jean Thompson, Myrtle Cook); second, High School of Commerce (Mary Frizzel, Helen Reeves, Frances Davies, Lillian Palmer). Time, 50 4-5.

Grays Beat Cuban Stars

The Homestead Grays scored their second victory in as many days over the Cuban Stars at Forbes Field Saturday afternoon, when they turned back the invaders in an American Professional Negro League game, 12 to 2. The triumph enabled the Grays to retain the lead in the loop's second half pennant race.

Streeter, on the mound for the locals, kept the Cubans' eight hits well scattered, while his mates were pounding the offerings of Roselle and Sico for 20 safe swats. Jackson, V. Harris, Lackey and Turner led the Grays' attack with three hits each. The score:

Grays	R.	H.	P.	A.	Cub.Stars	R.	H.	P.	A.
Jackson,m	4	3	1	0	Fabre,m...	0	1	2	0
VHarris,lf	1	3	0	0	Perez,1....	0	1	14	0
Mason,r...	2	2	3	0	Baro,r....	0	0	0	0
Beskwith,1	2	1	14	2	Alfonso,2..	0	1	2	4
Lackey,s..	1	3	2	4	Correa,s...	1	1	1	4
Miller,2...	0	1	3	5	Salis,3....	1	1	0	0
Ewing,c...	0	2	3	0	Ramos,lf..	0	2	0	0
Turner,3..	1	3	0	5	Fernandz,c	0	0	5	1
Streeter,p.	1	2	1	1	Rosselle,p..	0	0	0	2
					Sico,p.....	0	0	0	0
Totals..12	20	27	17		Totals... 3	8	24	11	

Stars .... 0 2 0 0 0 0 0 0 0—2
Grays .... 3 1 0 3 0 1 2 2 *—12

Base on balls—Off Roselle 3. Struck out—By Streeter 2, by Roselle 3, by Sico 2. Umpires—McGraw and Young.

MONESSEN TEAM VICTOR, 3 TO 0

MONESSEN, Pa., July 13.—Monessen blanked Dunlevy, 3 to 0, and Fairhope and Vesta No. 6 battled 10 innings to a 2-2 deadlock in Monongahela Valley League games played today. The pitching was the best seen in the league this season. The scores:

At Monessen— R. H. E.
Dunlevy .... 0 0 0 0 0 0 0 0 0—0 3 1
Monessen .... 1 0 0 0 0 0 0 2 *—3 9 1

Batteries—Hallman and Courtley; McIlvaine and Bacha.

At Vesta No. 6— R. H. E.
Fairhope ... 0 0 0 0 1 0 1 0 0 0—2 4 0
Vesta No. 6. 2 0 0 0 0 0 0 0 0 0—2 7 0

Batteries—Badock and Retareck; Bellos, Human and Garnic.

Braddock Post Nine Wins Legion Game

Braddock Post 99 scored a 12-inning victory over McKeesport Post 361, 3 to 2, Saturday afternoon at McKeesport. The game was a hurling duel between Zolka and and Budic. Both pitchers fanned 13 men. The score:

BRAD. POST 99	R.	H.	P.	A.	McKSPT. POST 361	R.	H.	P.	A.
McCabe,2.	0	1	5	1	Pollard,s..	1	0	3	2
Rudolph,1.	0	0	12	0	McFarlnd,2	0	3	3	0
Zablocki,c.	1	1	12	1	Budic,c....	1	1	13	0
Wear,3....	0	1	2	4	Vislack,lf..	0	0	1	1
Krieling,s.	1	1	3	6	Winso,3....	0	1	4	2
Mears,lf..	1	1	0	0	Bubic,p....	0	1	0	0
Zeno,r....	0	0	0	0	Streky,m...	0	0	1	0
Soloman,m	0	0	1	0	Eiles,1.....	0	0	6	0
Zolka,p...	0	3	0	2	Hall,r.....	0	0	1	0
Kezwicki,r	0	0	1	0	Donovan,r.	0	0	1	0
Totals...	3	8	36	14	Totals....	2	6	36	5

Braddock .... 0 0 0 2 0 0 0 0 0 0 0 1—3
McKeesport .. 1 0 0 0 0 1 0 0 0 0 0 0—2

Two-base hits—Zablocki, Zolka. Base on balls—Off Bubic 5. Struck out—By Zolka 13, by Bubic 13. Umpire—J. A. Smith.

STOWE CIVICS WIN

The Stowe Civics scored a 6-2 victory over the Wagner All-Stars at Heidelberg Saturday evening. Saltic held the All-Stars to five hits and held them scoreless until the eighth inning. Uansa hit a single, double and home run. The score:

STOWE	R.	H.	P.	A.	ALL-STARS	R.	H.	P.	A.
Uansa,m..	2	3	2	0	Rocco,r....	1	1	3	0
Reynolds,s	0	3	4	2	Dinelli,2...	1	0	1	2
Wickline,1.	0	1	9	0	Wild,m....	0	1	4	0
Saltic,p...	0	0	0	1	Andrews,lf.	0	0	2	0
McCart'y,3	2	2	0	2	Wright,s...	0	0	1	6
Semler,r..	1	2	2	0	Dillani,3...	0	0	1	0
Kasten,lf..	1	2	1	0	Herron,c...	0	1	1	0
Latusick,c.	0	0	4	0	Carrick,c..	0	0	1	0
Sparrow,c.	0	0	1	0	Bera,1.....	0	0	10	0
Rogers,2..	0	0	1	4	Ragazzo,p.	0	1	0	2
					Teller,p....	0	1	0	1
Totals...	6	13	24	9	Totals....	2	5	*23	12

*Reynolds out when hit with batted ball.

Stowe Civics .... 1 3 1 0 1 0 0 0—6
All-Stars .... 0 0 0 0 0 0 0 2—2

Two-base hits—Uansa, Reynolds, McCartney, Kasten. Three-base hits—Reynolds, Semler. Home run—Uansa. Base on balls—Off Saltic 2, off Ragazzo 2, off Zeiler 1. Struck out—By Saltic 5, by Ragazzo 1, by Zeiler 1. Umpires—Stricker and Ahearn.

E. E. CARDS WIN

The East End Cardinals went on a hitting rampage Saturday afternoon, swamping the Doc Hartley club by a 29 to 5 score at Homewood playgrounds. Paisley only allowed five hits for the Hartleys. Hurley, Birks, Swaile and Pape led the hitting. The score:

Cardinals	R.	H.	P.	A.	Hartleys	R.	H.	P.	A.
Pape,2....	4	3	2	1	Sanford,1..	1	1	6	0
Tyson,lf...	4	2	2	0	Zaker,1....	0	0	0	0
Ryan,1...	2	0	1	0	Hardy,m...	0	0	0	1
Birks,s....	3	3	1	2	Lynch,s-2..	2	1	2	2
Hurley,3..	4	3	0	1	White,r....	0	0	0	0
White,r...	1	1	1	0	Gordon,r....	0	0	0	0
Swaile,m..	3	4	1	0	Duffy,3....	0	2	2	2
Eber,m-r..	2	2	8	0	Wargo,2...	0	0	0	2
Paisley,p-2	2	0	0	2	Zaker,lf-p.	0	0	0	0
Newport,1.	3	3	3	0	Kleppik,c..	0	0	5	0
Coll,c.....	1	0	2	0	O'Connr,p-s	1	0	1	0
					Henry,s....	0	0	1	0
					Cusick,lf..	1	1	1	0
Totals...29	21	21	6		Totals....	5	5	18	7

Doc Hartley .... 0 1 1 1 1 0 1— 5
E. E. Cardinals.......... 4 0 9 4 4 8 *—29

Two-base hit—Swaile. Three-base hits—Pape, Tyson 2, Swaile, Newport, Duffy. Home runs—Hurley, Eber, Newport. Base on balls—Off Paisley 2, off O'Connor 6, off Zaker 4. Struck out—By Paisley 8, by Pape 1, by O'Connor 4, by Zaker 1. Umpire—Barrett.

HOUTZDALE WINS, 1-0

PHILIPSBURG, Pa., July 13.—Gurbal, for Philipsburg, and McIntyre, for Houtzdale, engaged in a pretty duel of left-handed pitching at Scott Field here today, the Houtzdale sharpshooter winning by a score of 1 to 0. The lone run was virtually a gift, resulting from Turnbull's single, Carle's muff of McIntyre's attempted sacrifice, and another error by the same player when he allowed a throw to get away when Gurbal tried for a force of Turnbull at third, Turnbull scoring from second. The score:

Houtzdale .... 0 0 1 0 0 0 0 0 0—1
Philipsburg .... 0 0 0 0 0 0 0 0 0—0

A CLOSE CALL

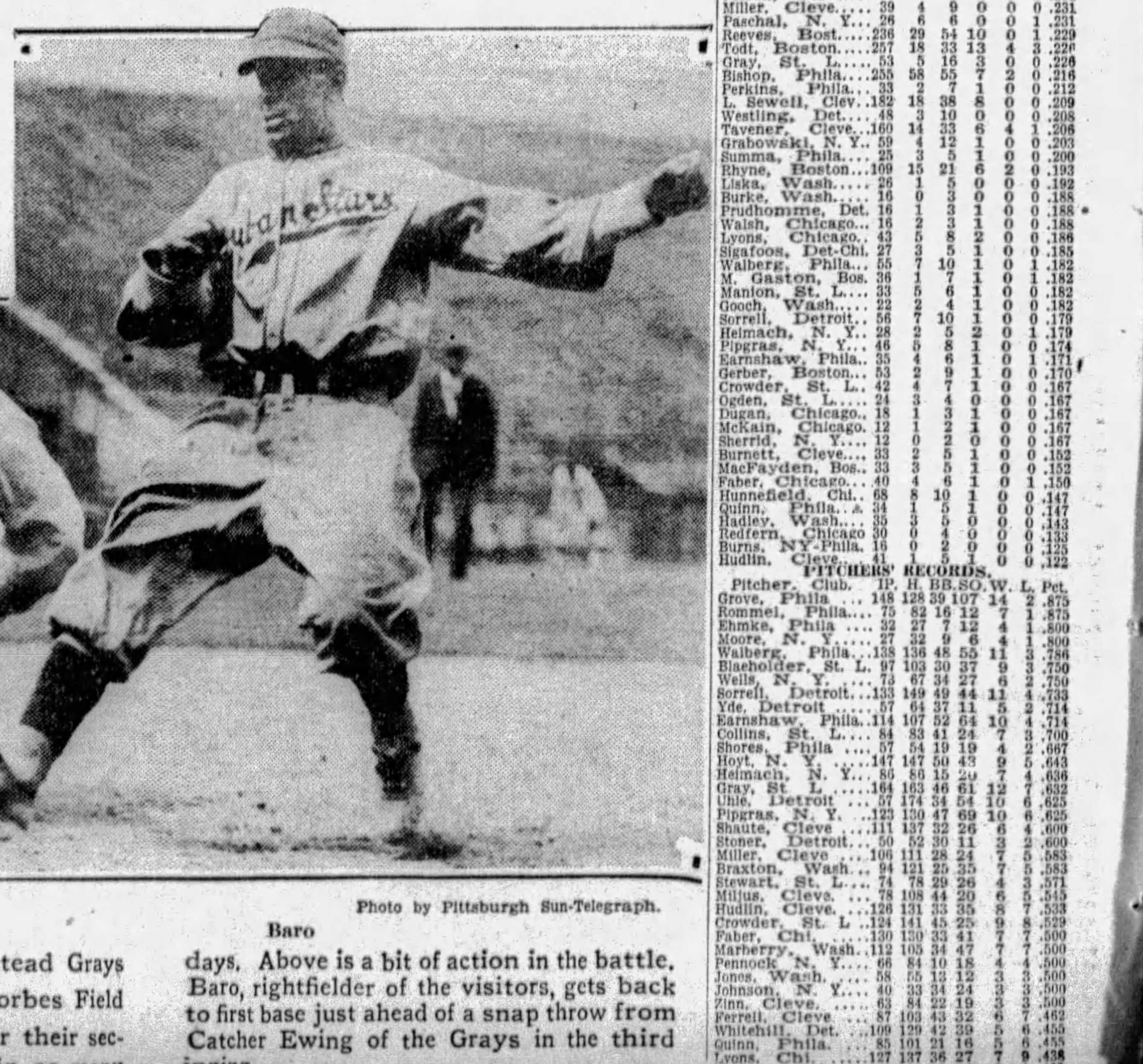

Beckwith — Baro

Photo by Pittsburgh Sun-Telegraph.

GRAYS WIN—The Homestead Grays defeated the Cuban Stars at Forbes Field Saturday afternoon, 12 to 2, for their second triumph over the Cubans in as many days. Above is a bit of action in the battle, Baro, right fielder of the visitors, gets back to first base just ahead of a snap throw from Catcher Ewing of the Grays in the third inning.

League Averages

NATIONAL LEAGUE.

CLUB BATTING.

Club.	AB.	R.	H.	2B.	3B.	HR	Pct.
Philadelphia...	2687	456	836	137	16	92	.311
Pittsburgh....	2699	466	830	151	57	42	.308
New York....	2865	528	880	148	27	86	.307
Chicago......	2631	477	788	137	27	68	.300
Brooklyn.....	2576	374	769	136	33	59	.298
St. Louis.....	2762	465	820	139	50	65	.297
Boston.......	2659	344	729	127	37	21	.284
Cincinnati....	2571	340	706	118	34	23	.275

CLUB FIELDING.

Club.	PO.	A.	E.	DP.	TP.	Pct.
New York....	2164	1072	87	84	0	.974
Chicago	2002	844	82	89	0	.973
Cincinnati ...	1981	975	88	85	1	.971
St. Louis	2076	865	95	76	1	.969
Pittsburgh ...	1927	907	95	69	1	.968
Philadelphia..	1987	936	98	68	1	.967
Boston	2062	1009	107	81	0	.966
Brooklyn	1980	839	109	51	2	.963

INDIVIDUAL BATTING.

Player & Club:	Ab.	R.	H.	2b.	3b.	Hr.	Pct.
Hartnett, Chi. ..	9	1	5	1	1	1	.556
Cvengros, Chi ..	8	3	4	0	0	0	.500
Carlson, Chi	8	0	4	1	0	0	.500
Horne, Chi	4	1	2	0	0	0	.500
Herman, Bkn ..	275	50	108	22	5	9	.393
Frankhouse, St.L	23	3	9	1	0	0	.391
French, Pgh	21	2	8	1	0	0	.381
O'Doul, Phila. ..	306	72	116	15	0	18	.379
Miller, Phila. ...	8	1	3	1	0	0	.375
Terry, N. Y.	328	54	121	21	2	8	.369
Genewich, N. Y. .	19	6	7	0	0	0	.368
Comoroskey, Pgh.	209	47	76	13	5	6	.364
Williams, Phila. .	22	6	8	0	0	3	.364
Klein, Phila	317	63	114	17	2	22	.360
Traynor, Pgh ...	299	59	107	16	8	3	.358
Hornsby, Chi ...	282	73	101	18	6	16	.358
Susce, Phila	14	4	5	3	0	1	.357
Frisch, St. L....	290	56	103	23	10	2	.355
[illegible]							

PITCHERS' RECORDS.

Pitcher—Club.	IP.	H.	BB.	SO.	W.	L.	Pct.
[illegible]							
Roy, Phila.	75	117	35	14	3	5	.375
Dudley, Bklyn....	89	113	33	14	4	7	.364
Mitchell, St. L....	99	133	34	23	4	7	.364
Sebold, Boston....	110	120	44	25	5	9	.357
Blake, Chicago...	106	115	45	40	5	9	.357
Cantwell, Boston..	79	90	17	13	3	6	.333
Brandt, Boston....	76	83	42	27	3	6	.333
McWeeny, Bklyn..	97	109	65	42	3	7	.300
Petty, Pgh.	56	78	19	13	2	6	.250
Collins, Phila. ...	86	117	45	38	2	6	.250
Donohue, Cincin..	94	109	25	16	3	10	.231
Rixey, Cincin.....	76	88	33	16	2	7	.222
Luque, Cincin.....	113	135	35	26	3	11	.214
Genewich, N. Y..	50	82	19	11	1	4	.200
Cunningham, Bost.	55	63	23	14	1	4	.200

AMERICAN LEAGUE.

CLUB BATTING.

Club.	AB.	R.	H.	2B.	3B.	HR	Pct.
Philadelphia ..	2614	496	810	154	45	65	.310
Detroit	2920	504	903	203	37	61	.309
New York.....	2579	448	779	118	38	73	.302
St. Louis	2607	416	752	135	45	34	.289
Cleveland	2538	351	726	145	33	29	.286
Chicago	2771	330	754	132	31	20	.272
Washington ..	2506	346	679	98	29	20	.271
Boston	2567	281	656	134	26	19	.256

CLUB FIELDING.

Club.	PO.	A.	E.	DP.	TP.	Pct.
New York ..	1968	835	72	68	1	.975
Philadelphia .	2026	817	75	62	0	.974
St. Louis	2060	944	82	79	0	.973
Washington ..	1923	881	77	76	0	.973
Chicago	2140	1005	99	63	1	.969
Boston	2033	979	112	77	0	.964
Cleveland ...	1990	966	115	89	0	.963
Detroit	2077	953	120	73	0	.962

INDIVIDUAL BATTING.

Player & Club:	Ab.	R.	H.	2b.	3b.	Hr.	Pct.
Zinn, Cleve	28	5	12	3	1	1	.429
Smith, Detroit....	12	3	5	1	0	0	.417
Miljus, Cleve....	25	6	10	3	1	0	.400
Foxx, Phila.	275	64	109	13	8	15	.396
Manush, St. L..	319	55	126	23	9	6	.395
Fothergill, Det..	155	26	61	15	5	6	.394
Yde, Det.	23	4	9	1	1	0	.391
Kimsey, St. L...	21	6	8	2	0	2	.381
Uhle, Det.	69	13	26	1	0	0	.377
Lary, New York.	60	10	22	1	0	3	.367
Lazzeri, N. Y...	277	44	101	12	4	8	.365
Cochrane, Phila.	263	59	96	26	4	4	.365
Miller, Phila	291	55	106	16	11	6	.364
Simmons, Phila..	289	61	104	20	5	19	.360
Heilmann, Det...	284	54	102	28	4	8	.359
Fonseca, Cleve...	292	51	104	24	6	4	.356
Ruth, N. Y.	215	54	76	9	2	18	.355
Durst, N. Y.....	68	12	24	2	2	2	.353
[illegible]							

PITCHERS' RECORDS.

Pitcher—Club.	IP.	H.	BB.	SO.	W.	L.	Pct.
[illegible]							

Many Ring Stars to Display Wares Here This Week

MARTIN, FARR, BABY JOE GANS ON TWO CARDS

Andy and Johnny Clash in Meyers Bowl Windup Battle Monday Night.

Negro Star Meets Ceder At Speedway—Rodgers Battles Benny Schwartz.

THE boxing fans of the Pittsburgh district will be given an opportunity to gaze upon some of the better known mittmen of national reputation in two shows arranged for their delectation this week.

On Monday night, at the Meyers Bowl, North Braddock, Andy Martin, of Boston, a featherweight star who made good with a bang against Johnny Datto and Midget Mike O'Dowd at Motor Square Garden, and Johnny Farr, of Cleveland, who has met 'em all in bouts all over the country, will collide in the 10-round windup, and, on Thursday night, Baby Joe Gans, famous Negro welterweight boxer and clouter of California, makes his local debut against the rugged and dangerous Rudy Ceder, of Tarentum, in the main bout of the second show of the new Keystone Arena at the Bridgeville Speedway, with Benny Schwartz, of Baltimore, boxing Jackie Rodgers, of the North Side, in another 10-round bout completing a double windup card.

How Braddock And Loughran Size Up for Go

Loughran.		Braddock.
27	Age	23
175	Weight	174
6 ft.	Height	6 ft. 2 in.
74 inches	Reach	73 inches
38 inches	Chest	39 inches
42 inches	Chest (expanded)	42 inches
76 inches	Wrist	9 inches
12½ inches	Forearm	12 inches
15 inches	Biceps	12¼ inches
20 inches	Thigh	22 inches
36 inches	Hips	35½ inches
31 inches	Waist	29½ inches
16 inches	Neck	16½ inches
12½ inches	Fist	12½ inches
15 inches	Calf	16 inches
12 inches	Ankle	11¾ inches

The outstanding boxing feature of the week will be Tommy Loughran's defense of his world light-heavyweight championship against Jimmy Braddock over the 15-round route at the Yankee Stadium, New York, Thursday night. Loughran is favored to win on his superior boxing skill as opposed to Braddock's devastating punch.

DAVIES BOXES GOLD

Willie Davies, of Charleroi, boxes Marty Gold, of Philadelphia, an old rival, in the main bout of a show in the New Castle Jolly Bowl Monday night; Tony Ross, of Carnegie, is billed with Billy Stobe at Detroit the same night; Jack Smith, former Middle Atlantic League catcher, meets one Pat Collins, an Irish heavyweight, in the eight-round main bout of a show for the benefit of the Scottdale Club, of the Mid-Atlantic League, at the Scottdale baseball park, Tuesday evening, and U. S. Carpentier, of New Kensington, boxes Frankie Rio, of Cleveland, in the main bout of a show at Conneaut Lake Park, Wednesday.

Considerable interest attaches to the appearance of Herman Folins, of Ambridge, against Ken Hargraves, of New Kensington, in the six-round second bout at the Meyers Bowl, Monday night. Folins is a former local amateur flyweight star, who went to New York almost a year ago to turn professional under the management of Lou Brown and has grown into a formidable featherweight. He is home on a vacation and accepted the Hargraves bout to display his wares before the folks of his home town. He is highly touted in the East. Eddie Guba, of Clairton, and Frankie Moran, of Homewood, box the six-round opener and Harry Williams, clever Negro light-heavyweight, who added Ray Fay to his list of victims at the Speedway last Thursday night, meets George Pavlick, of Johnstown, in the eight-round semi-final.

YOUNG HEAVIES BACK

Two of the young heavyweights who scored hits in the preliminaries to the recent Max Schmeling-Paulino Uzcudun show at the Yankee Stadium, are on the card at Ebbets Field, Brooklyn, Wednesday night. They are Angus Snyder, who knocked out Johnny Grosso, and Roy Wallace, who stopped Primo Uvaldo. Snyder meets Jack Renault and Wallace goes against another veteran, Jack Roper. Vittorio Campolo, the Argentine giant, and Arthur DeKuh box the main bout.

Jackie Rodgers, Negro bantamweight, who knocked out Dan Billick and Pancho Dencio in short order last week, figures to have his hands full against Benny Schwartz when they clash in the Speedway ring Thursday night. Benny is a fast, clever boxer who has engaged in a 15-rounder with the late Pancho Villa and met many of the other stars and still is rated a good man in his division.

A great slugging match is anticipated when Jack Smith and Pat Collins hook up in their battle at Scottdale, Tuesday night. It is a return bout, arranged as a result of their sensational meeting in New Jersey about a year ago, when 15 knockdowns featured their setto, with Smith winning the decision. Both scale more than 200 pounds.

Jack Zivic, who is making a vacation automobile trip through the East and was last heard from at Old Orchard, Me., has two offers for bouts in Chicago awaiting his return home. One is with Clyde Chastain and the other with Mushy Callahan, the junior welterweight champion.

Dan Billick's next bout will be with Tony Herman, over the 10-round route at Coney Island, July 23.

GUIDO IN DETROIT

Young Guido, of Sharon, and Tony Ross, of Carnegie, are among Joe Dundee's sparring partners in preparation for his battle with Jackie Fields with the welterweight title at stake, at Detroit, Thursday night of next week. Guido now is under the management of Bernard Kelly, Jr., formerly of McKeesport, who is making his headquarters in Detroit. Chuck Doris, the Detroit light-heavyweight, is another recent addition to Kelly's string.

An all-Filipino windup has been arranged for the Jolly Bowl, New Castle, Monday night of next week. Luis Carpentero, of Toledo, and Frisco Grande, of Buffalo, will be the principals.

The return to the ring shortly of Marco Polo, McKees Rocks heavyweight, and Ray Shafer, Lawrenceville middleweight, will be watched with interest. Both have been idle for about a year, but are in training again. Polo was a star in the East, while Shafer met the best 160-pounders around here before an injured nose forced him on the sidelines.—HARRY KECK.

BOX WINDUPS HERE THIS WEEK

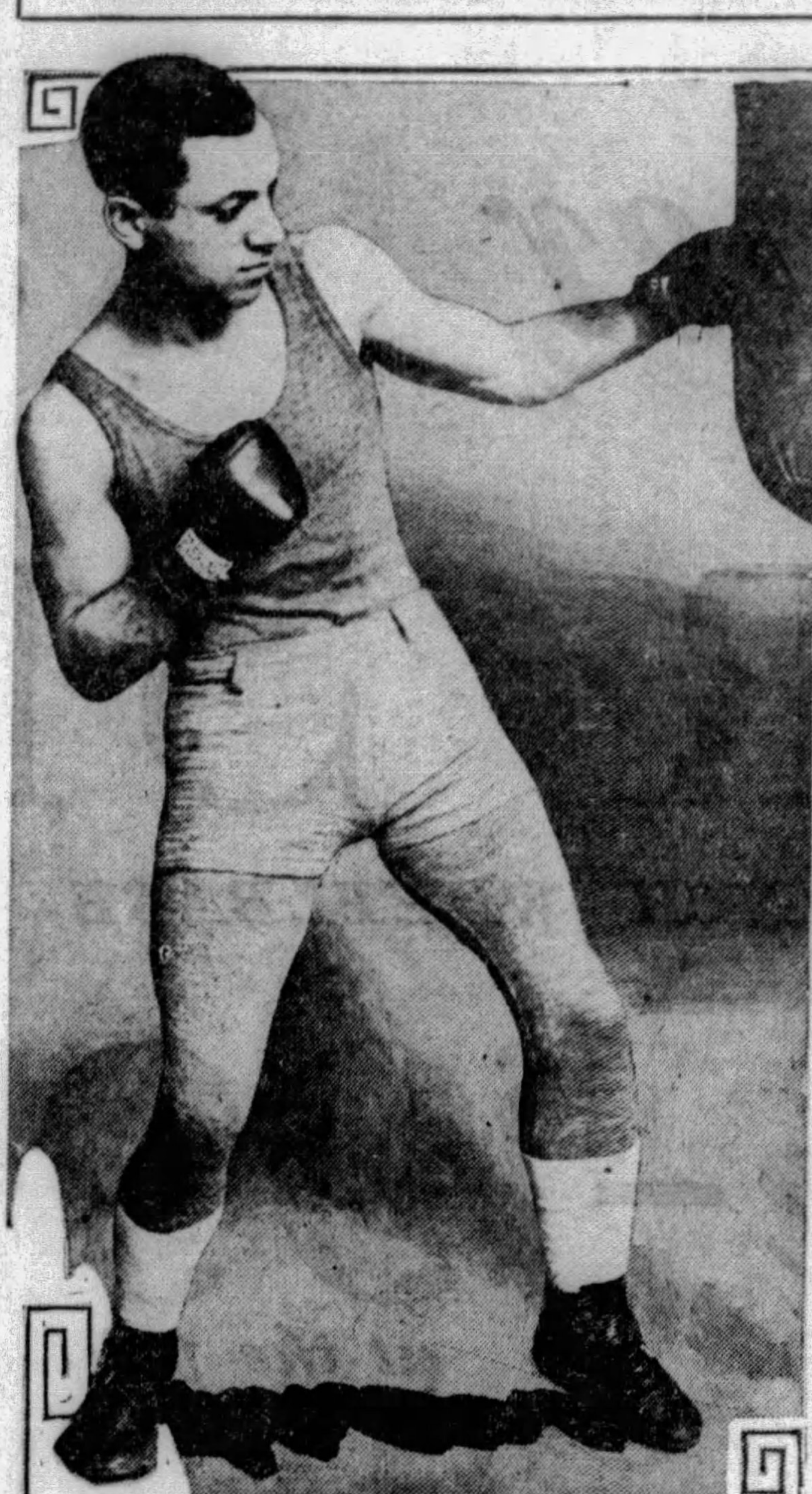

Photo by Pittsburgh Sun-Telegraph.

MARTIN—Andy Martin, clever featherweight of Boston, who returns to this section for a 10-round bout with Johnny Farr, of Cleveland, in the Meyers Bowl, North Braddock, Monday night. He is a prime favorite with the local fans.

Photo by International Newsreel

GANS— Baby Joe Gans, hard-hitting Negro welterweight star. He makes his local bow to the fans against Rudy Ceder, Tarentum puncher, in the main bout of the double windup show at the Bridgeville Speedway next Thursday night.

Boxing Calendar

MONDAY.

Andy Martin vs. Johnny Farr, 10 rounds; Harry Williams vs. George Pavlick, 8 rounds, and Herman Folins vs. Ken Hargreaves and Eddie Guba vs. Frankie Moran, 6 rounds each, Meyers Bowl, North Braddock.

Willie Davies vs. Marty Gold, 10 rounds; Harold Scarney vs. Russ Haymaker and Nick Martin vs. Walter Pickard, 6 rounds each, and Paul Balint vs. Pete Mazzeo, 4 rounds, Jolly Bowl, New Castle, Pa.

Ernie Schaaf vs. Jack Gagnon, 10 rounds, Boston.

Max Schmeling in exhibition with Germany Heller, 3 rounds, and Murray Gitlitz vs. Jack Gross, Vince Guidici vs. Eddie Dempsey, Al Gordon vs. Joey Hadfield, Ernie Caeser vs. Frankie Hayes, Mickey Diamond vs. Harry (Kid) Decker and Jack Reno vs. Jackie Herman, 6 rounds each, Philadelphia.

Tony Ross vs. Billy Stobe, 10 rounds, Detroit.

Sammy Dorfman vs. Petey Mack, 10 rounds, and Joe Glick vs. Patsy Ruffalo and Al (Rube) Goldberg vs. Leo Dazzo, 8 rounds each, New York.

TUESDAY.

Jack Smith vs. Pat Collins, 8 rounds, and Eddie Anderson vs. Joe Todd and Johnny Dodge vs. Tommy Heilman, 6 rounds each, baseball park, Scottdale, Pa.

Pete Nebo vs. Harry Bittman and Jackie Pilkington vs. Eddie Guida, 10 rounds each, Queensboro Stadium, New York.

WEDNESDAY.

U. S. Carpentier vs. Frankie Rio, 10 rounds, and Harry Crisp vs. Johnny Helstein, 8 rounds, Conneaut Lake, Pa.

Arthur DeKuh vs. Vittorio Campolo, Jack Renault vs. Angus Snyder and Leo Williams vs. Jack Roper, 10 rounds each; Roy Wallace vs. Dave King, 6 rounds, and Jerry Paveiec vs. Jack Wilnick, 4 rounds, Ebbets Field, Brooklyn.

THURSDAY.

Baby Joe Gans vs. Rudy Ceder and Jackie Rodgers vs. Benny Schwartz, 10 rounds each, Bridgeville Speedway.

Tommy Loughran vs. Jimmy Braddock (for world light-heavyweight title), 15 rounds, and Rene DeVos vs. Dave Shade and Harry Ebbets vs. Izzy Grove, 10 rounds each, Yankee Stadium, New York.

Young Stribling vs. George Cook, 10 rounds, Kansas City.

Dave Davies vs. Billy Palm, 8 rounds, Bedford, Pa.

FRIDAY.

Vincent Forgione vs. Joe Roche, 10 rounds, Hollywood, Cal.

OTHER DATES.

July 22—Andy DiVodi vs. Dick Ramies, 10 rounds, Meyers Bowl, North Braddock; Ike McFowler vs. Bud Gorman, 10 rounds, Johnstown; Billy Wallace vs. Johnny Jadich and Al Brown vs. Matty White, 10 rounds each, and Lew Massey vs. Lew Lafferty, Pat Haley vs. Al Trainor and Tommy Farley vs. Joe Wilton, Phillies' Park, Philadelphia; Luis Carpentero vs. Frisco Grande, 10 rounds, Jolly Bowl, New Castle, Pa.

July 23—Ernie Schaaf vs. Pete Wistort and Les Marriner vs. Tony Fuente, 10 rounds each, Chicago; Dan Billick vs. Tony Herman, 10 rounds, Coney Island; Ray Shafer vs. Chuck Zelnack (tentative), 10 rounds, Butler, Pa.

July 24—Andre Routis vs. Al Singer, (non-title), Mushy Callahan vs. Jack Berg (non-title) and Joe Scalfaro vs. Archie Bell, 10 rounds each, Wingate Memorial Fund show, Ebbets Field, Brooklyn.

July 25—Joe Dundee vs. Jackie Fields (for welterweight title), 15 rounds, Detroit; Willie Davies vs. opponent to be selected, Junction Park, New Brighton, Pa.

July 29—Kid Chocolate vs. Steve Smith, 10 rounds, Chicago; Johnny Risko vs. Jim Maloney, 10 rounds, Boston.

August 2—Sammy Mandell vs. Tony Canzoneri (for lightweight title) and Ray Miller vs. Luis Vicentini, 10 rounds each, Chicago.

August 19—Mickey Walker vs. Leo Lomski (non-title), 10 rounds, Philadelphia.

Ivanosky Annexes Irish Grand Prix

DUBLIN, July 13.—(AP.)—The Irish Grand Prix for heavy cars, principal event of the two-day International automobile speed carnival, was won today by B. Ivanosky, who repeated his victory of yesterday over a field of crack drivers in an Italian Alfa Romeo machine. The winner's time over the course of 339 miles was three hours, 40 minutes, 54 seconds.

Ivanovsky took the lead after 200 miles had been covered and maintained his advantage.

Nineteen cars started when the white flag was dropped by Michael Cosgrove, president of the Irish Free State.

Baltimore Polo Team Wins Title

PHILADELPHIA, July 13—(AP.)—The Sixth Field Artillery, of Fort Hoyle, Baltimore, today won the Southeastern circuit polo championship by defeating the Sixteenth Field Artillery, of Fort Myer, Va., 15 goals to 5, at the Philadelphia Country Club.

American Classic Chart

Associated Press.

Fifth race at Arlington Park: The American Classic. Start good. Won easily. Place driving. Went, 4:49. At post, 6 minutes. Winner, bc, 3, by Black Servant-Blossom Time. Trainer, T. G. Hastings, Owner, E. R. Bradley. Value, $59,900, $6,000, $3,000, $1,000. Fractional time: :24 2-5, :51 2-5, 1:18, 1:46, 2:00, 2:14 2-5.

Horse. Jockey.	Wt.	PP	St.	1-4	1-2	3-4	M.	Str	Fin
Blue Larkspur—M. Garner	126	6	3	3	3	3	1	1	1
*Live Oak—R. Jones	119	7	1	2	2	1	2	2	2
Clyde Van Dusen—L. McAtee	126	4	9	7	4	4	3	3	3
Dr. Freeland—L. Schaefer	126	9	4	6	7	5	4	4	4
*Grand Prince—W. Fronk	119	10	2	1	1	2	5	5	5
*Glen Wild—E. Legere	116	2	13	12	9	6	6	6	6
Greycoat—S. O'Donnell	123	13	12	13	10	9	7	7	7
Ben Machree—K. Noe	114	8	14	14	13	13	9	8	8
Folking—A. Pascuma	119	3	5	4	6	7	8	9	9
*(a)Royal Ford—F. Coltiletti	116	12	11	10	8	8	10	10	10
*Paul Bunyan—F. Hiavetta	119	14	10	11	14	14	11	11	11
Windy City—E. Pool	126	1	7	8	11	11	12	12	12
Rose of Sharon—C. E. Allen	116	11	8	9	12	12	13	13	13
½ (a)Panchio—O. Laidley	119	5	6	5	5	10	14	14	14

*Field. (a) Three D's Stock Farm Entry. No overweights.

Conahan, Former Umpire, Expires

PHILADELPHIA, July 13.—(AP.)—Edward J. Conahan, major league baseball umpire many years ago, died today in a hospital at Ridley Park, near here, after an operation. Conahan, who was 52, resided in Chester, Pa. He had spent more than 30 years as an umpire.

After starting his career in the old South Jersey League, Conahan broke into the National League during the regime of his close friend, the late Nick Young, president of the league. Later he served the American Association, the International League, Southern, Western, Tri-State and New York leagues.

Jess Sweetser Sets Record

SCARBOROUGH, N. Y., July 13.—(AP.)—Jess Sweetser, with a sensational closing round of 68, compiled a 54-hole score of 214 to win the Jess Sweetser Victory Cup tournament today. It was Sweetser's second victory in succession in the annual tournament celebrating his victory in the British amature golf championship in 1926.

After an indifferent start yesterday when he scored 76 in the opening round, the former British champion turned in a good 70, 3 under par today, and followed with the 68 which established a new competitive record for the Sleepy Hollow course.

George Voigt, New York, was second with a score of 217 and Howard Pryon, Elmira, N. Y., finished third with a 54-hole total of 221.

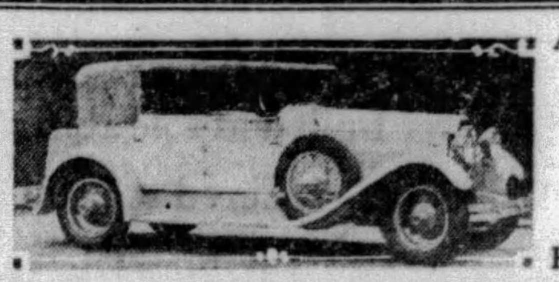

A Slightly Used $5,000 All-Aluminum Convertible Sedan on the 127" Hudson Chassis

WILL SACRIFICE TO QUICK BUYER

Body construction heavy gauged, rolled aluminum paneling over first-grade white ash frame. Frame joints are mortised, screw-fastened, glued and reinforced with hand-wrought metal brackets.

At your pleasure, a fully protected weatherproof Sedan or a wholly open Phaeton of distinguished lines. A car with a true sports appeal, individual in its ability on the road as in its symmetry of line and richness of finish. Special terms to responsible party.

PIERPOINT MOTOR CO., 5001 Baum Boulevard MAYFLOWER 3100

At the Tracks

SATURDAY'S RESULTS

Arlington Park.

First race, 6 furlongs—
Gold Mint, 107, T. Burns..33.30 17.66 7.54
Hy Schneider, 109, D. Dubois 7.86 5.10
Miss Fire, 99, V. Smith 4.36
Time, 1:18. Nora D, Cleora, Blushing Maiden, Cash Play, John Speed, Riff Raff and Webster also ran.

Second race, 5½ furlongs—
Capture, 112, E. Shropshire 3.44 2.56 2.24
Camp Boss, 106, L. Pichon 3.16 2.54
Fiddler, 112, L. Morris 2.76
Time, 1:12 1-5. Lila Stirmell, Kennedy, Jezebel, El Star also ran.

Third race, 6 furlongs—
Eskimo, 100, E. Shropshire 3.96 3.50 2.94
Uluriu, 109, T. Burns 8.36 4.94
Star o' Morn, 105, A. Collins 5.82
Time, 1:17 2-5. Charlie Bergin, The Choctaw, Don Diego and Aleader also ran.

Fourth race, 1 1-16 miles—
Martinique, 107, Allen.. 4.40 2.78 2.50
Gaffsman, 109, Halbert. 3.62 2.92
Calf Roper, 107, Laidley 3.00
Time, 1:51. Jack Higgins, Lucky Hit and Wildale also ran.

Fifth race, $50,000 added, the Classic, 3-year-olds, 1¼ miles—
Blue Larkspur, 126, M. Garner 7.40 4.74 4.30
Live Oak, 119, R. Jones.. .... 8.30 4.48
Clyde Van Dusen, 126, L. McAtee 5.00
Time, 2:14 2-5. Dr. Freeland, Rose of Sharon, Windy City, Ben Machree, Grey Coat, Glen Wild, Folking, Panchio, Grand Prince, Royal Ford and Paul Bunyan also ran.

Sixth race, 1 1-16 miles—
Accountant, 86, Schutte...18.18 9.16 4.40
Maxiva, 104, E. Benham.. .... 4.96 3.14
Sister Zoe, 105, J. Dell.. .... 2.72
Time, 1:51 3-5. Don Fernando, Flattery, Dangerous, Elfin Star, Louisville also ran.

Seventh race, 1¼ miles—
Sweet Mandy, 97, Neal. 10.34 4.74 3.72
Tom Byrne, 102, Heigle. 5.98 4.16
Black on White, 107, Philpot 5.04
Time, 2:15 4-5. Indianapolis, Black Bart, John Peel, Fire Bush and Fire Rock also ran.

Dorval.

First race, 6 furlongs—
Circulet, 101, McGinnis...15.60 8.20 6.75
Lady Chilton, 105, Foden. 16.20 8.90
Saratoga Maje, 115, Brunner 5.25
Time, 1:12 4-5. Virginia T, Calm, Critic, Take Your Time, Baby Gar, Ella Rufus, Shakeitup, Cortie also ran. Circus Rider scratched.

Second race, 1 mile—
Beau McNeill, 107, Gibson.21.90 10.20 6.20
Pottery, 107, Bryson.... .... 12.10 7.90
Kauri, 90, Dawdy.... .... 4.10
Time, 1:41 2-5. Salvathorn, Merry Mount, Solidity, Miss Galety, Dance Circle, Brevet also ran.

Third race, 1⅛ miles—
Cape Fear, 102, Wall....36.00 10.05 4.80
Fasciste, 108, Hickman.... .... 3.60 2.75
Highland Daisy, 108, Fator 3.15
Time, 1:54 1-5. Paul, Crepe Satin, Jake Emplette, Burbeth, Ed Pendleton, Sonata also ran.

Fourth race, 5½ furlongs—
Wacket, 116, Horn 6.25 3.65 2.90
Wrackell, 113, Brunner. 4.90 3.50
Brown Thistle, 110, Long 4.05
Time, 1:06 2-5. Impertinent, Snowy, Skid and Lawn Grass also ran.

Fifth race, mile and 70 yards—
Mr. Galety, 107, Wilson. 5.75 3.10 2.40
Princely Attention, 109, McGinnis 3.50 2.45
Mart Malone, 100, Dougherty 3.00
Time, 1:43 3-5. Black Friar, Noine and Rockslide also ran.

Sixth race, 1 1-16 miles—
Blade, 119, Curran.......22.60 8.55 4.70
Pellegrino, 116, Greco.... .... 12.90 5.59
Hoity Toity, 107, Horn.. .... 7.35
Time, 1:46 4-5. Carloman, Penschic, Thomanine, Dr. Rankin and Kim also ran.

Seventh race, 1¼ miles—
Lady Allumeur, 108, Fator 7.50 4.45 3.75
Open Hand, 110, Moore.... 10.60 5.05
Happy Jack, 106, Horn.... .... 4.25
Time, 1:55. Kensington Lad, Shup, Vernon, Bedford Dream, Ibby, First Dance and Foreman also ran.

Kenilworth.

First race, 5 furlongs—
Free Thinker, 105, Arnold 5.15 4.90 3.40
Sun View, 118, Stevens.. .... 12.70 9.60
Ignite, 109, Slate 3.50
Time, 1:02 1-5. Sam Pass, *Ballot Whittier, Leila A., *Bonny Boy, Aziz, Fair Orb, *Nell B, On Trial also ran. *Field.

Second race, 6 furlongs—
Fear Not, 109, Abel 21.45 10.80 8.15
Ben Hur, 109, Corbett 31.10 17.20
Fleur de Lis, 107, Meyer.... 7.20
Time, 1:18 1-5. Flowering Bowl, Assent, Yook, Seapen, Nature's Darling, King's Court also ran.

Third race, 6 furlongs—
Nevermore, 109, Edding 6.60 3.80 2.95
*Penguin, 114, Meyer 4.30 2.70
Princessita, 109, Guerra 3.20
Time, 1:16 4-5. Mike McDonough, *Our Sally Ann, Curdle, Purple Sand, Peter Ruff, Linen King and *Sewanee also ran. *Field.

Fourth race, 6 furlongs—
Mud, 105, Slate 14.10 5.05 3.35
Retort, 112, Phillips 4.65 3.75
Jack Howe, 109, Carroll 3.80
Time, 1:16. Bar None, Andromeda, Gideon and Waimanu also ran.

Fifth race, mile and 70 yards—
Strongheart, 104, Guerra. 7.70 4.30 3.10
(a)Billycock, 110, Abel.... 3.10 2.50
Fortunate Girl, 106, Redding 3.50
Time, 1:48. Jack Alexander, *Nick Cullop, Elizabeth, Nellie Lyons, (a)Grier of Spain, Jack Haskell, *Nettie Sweep. (a)Dattner and Rosley entry. *Field.

Sixth race, mile and 70 yards—
Sun Rock, 106, Guiora.. 21.30 7.60 4.00
Palolo, 108, Ritchfield.. 7.60 4.70
Meander, 99, Redding 3.75
Time, 1:48 3-5. Royal Cause, Leyland, Mid Hour and Wrack Maid also ran.

Seventh race, mile and 70 yards—
Katrinka L, 97, Guerra..12.60 5.90 3.50
The Orleanian, 106, Meyer. 4.55 2.85
Evermore, 105, Redding.. .... 2.90
Time, 1:48 2-5. Gay Parisian, Sheriff Seth, Intrepid, Van Patrick, Cockrill, Rock Candy and Thymon also ran.

Empire City.

First race, 5 furlongs—
Betty Beau, 112, E. Kennedy 7-2 7-10 1-4
Greyola, 109, L. Fator.... 1-4 out
Charon, 112, A. McKechnie.... 8-5
Time, 1:01 3-5. Guilder, Moreyes, Rayo, Sweet Pie, We Dun It, Ole Man Sunshine, St. Hilda, It So, Frances St. L also ran.

Second race, mile and 70 yards—
Venezuela, 106, R. Fischer.. 8-5 2-5 out
Manager Evers, 107, C. Kurtsinger 8-5 1-2
Hush Money, 111, E. Kennedy .... out
Time, 1:46 4-5. (a)Spurn, Rio Rita, (a)Coquettish also ran. (a)J. Butler entry.

Third race, about 6 furlongs—
Mokatam, 127, L. Fator....9-10 1-3 out
Maybe, 110, P. Walls 4-1 8-5
Wrestler, 115, E. Kennedy.... 5-2
Time, 1:09 4-5. Best Man, Questionnaire, Dress Ship, Master Star, Lawyer also ran. Maybe and Wrestler added starters.

Fourth race, $5,000 added, 1¼ miles—
Healy, 121, W. Kelsay.... 7-2 1-1 out
Flagday, 116, J. Maiben.... 4-5 out
Chestnut Oak, 123, G. Fields .... out
Time, 2:05 4-5. African also ran.

Fifth race, 6 furlongs—
Gun Royal, 104, L. Hale.... 2-1 7-10 1-4
Mordine, 115, E. Kennedy.... 3-5 1-5
Kopeck, 111, J. Eaby 3-5
Time, 1:09 1-5. Corporal, Old Dutch, Friarcliff, Hot Time, Peter Peter and Burlap also ran.

Sixth race, 5½ furlongs—
Mr. Desmond, 110, Fields.. 2-1 7-10 1-3
Wu, 110, Fator 1-1 2-5
Native Son, 110, Barnes 1-1
Time, 1:07. Thady Lady, Niato and Happy Lad also ran.

MONDAY'S ENTRIES

Dorval.

First race, purse $700, maidens, 2-year-olds, foaled in Canada, 5 furlongs—Jug of Gold, 113; Pincher Creek, 113; Vestry, 113; Canaille, 113; Sphere of Beauty, 113; Catchoo, 113; (a)Eugenic, 113; (a)Love Token, 113. (a)J. E. Smallman entry.

Second race, $800, claiming, 2-year-olds, 5½ furlongs—Mortrue, 106; Incubite, 106; Dark Simon, 111; Fair Vagary, 106; Washington Rose, 102; Lead Gold, 109; Valdosta, 111; Ecoma, 106; Princess Henry, 100; Dark Range, 106.

Third race, $800, claiming, 3-year-olds and up, 6 furlongs—Daisy Fair, 98; Sullivan Trail, 113; *Glacial, 97; Jessie Carey, 105; Air Chief, 110.

Fourth race, $800, purse, 3-year-olds and up, 1 mile—Shakitup, 110; Okotona, 99; (a)Wind Swept, 100; Penschic, 102; (a)Annapolis, 103; Valentino, 110; Our Pal, 110; Ella Rufus, 102. (a)W. J. Salmon entry.

Fifth race, $800, claiming, 3-year-olds and up, 1 1-16 miles—*Overlook, 102; Prairie Girl, 102; Sporting Life, 102; *Dunkirk, 98; *Frieda L, 96; Bethlehem, 107; Catlettsburg, 103; Vie, 103; Fair Lad, 105; Jake, 113; Pygmalion, 112; *Fornova, 100.

Sixth race, $800, claiming, 3-year-olds and up, 1 1-16 miles—Queen Emma, 106; Ace of Aces II, 107; Bounding Deep, 106; Negotiator, 109; John F. O'Malley, 105; Valero, 108; Lanoil, 105; Trifle, 103; Al Kripp, 108; Courser, 105; Star Gold, 112.

Seventh race, $800, claiming, 3-year-olds and up, 1 1-16 miles—Marion May, 99; Topsy S, 105; Saint's Fancy, 107; Pay Sand, 105; Eyelash, 105; Bearing, 105; *All Range, 102; *Hyflux, 94; McAuliffe, 107; Galloping Dawn, 103; Sea Grave, 105.

*Apprentice allowance claimed.
Weather clear; track fast.

Arlington Park.

First race, $1,200, purse, maiden 2-year-olds, 5½ furlongs—Overboard, 115; Coal Black Rose, 112; Panda, 112; North Ypres, 115; Iron Heels, 115; Night Cry, 115; Meddlesome Laura, 112; Vasdar, 112; Ten Mile, 112; Line Rider, 115; Mobile Boy, 115; Gala Day, 112; Chariot, 115; Illinois, 115; Outer Harbor, 115. Also eligible—Hogan Play, 115; Make Believe, 115; Frock, 112; Star Lighter, 112; Aerie, 115.

Second race, $1,200, claiming, 3-year-olds and up, 6 furlongs—Le Flore, 109; My Word, 106; Woodlot, 109; *Golden Canopy, 107; *Smoky Day, 102; High Game, 112; *Kentucky Babe, 102; Go Away, 107; *Corrine Star, 102; *Dolly Polly, 96; Little Asbestos, 115; Big Chief, 112; Peggy Lee, 101; Take A Chane, 112; Ebuford, 115. Also eligible—*Champ de Mars, 107; Ray Ruddy, 106; Guy Frazier, 106; Gold Bet, 115; Great Sport, 115.

Third race, $1,300, The Pine Grove, 2-year-olds, 5½ furlongs—Jean Lafitte, 111; Shan Tung, 111; Try Too, 114; Long Run, 114; Sweet Sentiment, 114; Ulverston, 111; Rushing, 109; Gee Whiz, 108; Timour, 111; Who Win, 100.

Fourth race, $1,400, the Arcadian, 3-year-olds and up, 1 mile, inner course—(a)Amsterdam, 106; Minervus, 112; Vandal, 106; Nicodemus, 106; Eugene S, 112; (a)Bossie, 101; Homewood, 112; Toney Joe, 106. (a)H. P. Headley entry.

Fifth race, $1,800, the West Shore Handicap, 3-year-olds and up, 1⅛ miles—Brown Flash, 109; Crossco, 111; Reigh Olga, 110; Dangerous, 103; Lane Allen, 108; Dunmore, 111; Golden Prince, 122; Blessefield, 107.

Sixth race, $1,300, claiming, 3-year-olds and up, 1¼ miles—Blanc Seing, 110; Architect, 110; *True Boy, 102; *Creek Indian, 105; *Lincoln Plaut, 106; *Congo II, 109; *Kadiak, 104; Gormond, 107; *Jack Hawksley, 100; Maxiva, 109; Sir John K, 107; *Armee Navee, 98; *High Storm, 104; Mayor Walker, 105; Vimont, 101. Also eligible—Lancer, 111.

Seventh race, $1,300, claiming, fillies and mares, 3-year-olds and up, 1 1-16 miles—Inner course—*Black Spot, 109; *Reflection, 96; *Milady, 99; Miss Maryland, 110; *Alita Allen, 105; *Indra, 105; *Hazel Denson, 105; *Banset, 105; Lily Sue, 114; *Sweep Net, 109; *Hesitation, 105; *Monica Norine, 100; Betsy Jayne, 101; Golden Trail, 108; *Cecelia Grob, 100. Also eligible—Otilla, 96; *Princess Virginia, 103; *Indianapolis, 105.

*Apprentice allowance claimed.
Weather cloudy; track heavy.

Empire City.

First race, $1,000, claiming, 2-year-olds, 5 furlongs—*Marette, 106; †Star White, 109; Zida, 111; Big Tee, 111; Mainrock, 111; Royal Time, 105; Birdie Wrack, 114; †Itso, 112; †Alwington Dolly, 112; †Flying Max, 101; †Forger, 112; Night Extra, 111; Mortana, 114; †Chief's Warrior, 101. Also eligible—Attamart, 108; †Talky, 107; †Royal Casta, 112; Playabit, 101.

Second race, $1,000, purse, 3-year-olds, about 6 furlongs—Holiday, 111; Sagafow, 108; Bravery, 106; Sun Worship, 117; Rubicon, 111; Fatigue, 111; Stars and Bars, 111; Kildare, 113; Merry Andrew, 111.

Third race, $1,000, claiming, 3-year-olds and up, fillies and mares, mile and 70 yards—†Spanish Princess, 107; Hanovianne, 113; Clairdine, 111; †Yosan, 109; †Goad, 109; Campanella, 107; †Torpointer, 115.

Fourth race, $1,200 added, the Bronxville handicap, 3-year-olds and up, 1 1-16 miles—Valkyr, 112; Arcturus, 104; Spanish, 100; Recreation, 116; Princess Tina, 118; Distraction, 126; Sun Forward, 117.

Fifth race, $1,000, claiming, 3-year-olds and up, mile and 70 yards—Prancing Step, 114; Pigeon Wing II, 128; Bye and Bye, 117; *Ceylon Prince, 117; Flying Sweep, 122; Drawing Board, 124; Burning Glass, 119; †Angelena, 100; Gadalong, 122; †Wonderful, 114; Manzana, 119; †Comet, 117. Also eligible—†Corporal, 118.

Sixth race, $1,000 purse, 2-year-olds, 5½ furlongs—Contrition, 103; Vacant, 113; Sand Fiddler, 116; Red Rag, 108; Madiola, 103; Grey Abbess, 108; Jodhpur, 108; Longus, 108; Perfect Play, 108.

*Five pounds claimed. †Seven pounds claimed.
Weather clear; track fast.

SWIM MEET SUNDAY

Miss Dorothy Gildernew, of the North Side, better known as "Queen of the Rivers," will lead the beauty pageant, many star mermaids will participate in the competitive events and daring high divers will leap from the cliff into the pool in the water gala to be held under the auspices of the Willows Pool Swimming Club at the Rock Bottom pool, Edgewood, at 3 o'clock Sunday afternoon.

Railways Men Hold Outing

The Pittsburgh Railways Employes' Association staged its picnic and field day at Kennywood Saturday. A crowd of 5,000 thronged the athletic field, where the races and events were staged and at the finish the ball teams representing the Pittsburgh Railways and the Equitable Auto Company staged a seven-inning ball game, in which the Pittsburgh Railways team defeated the Auto team, 10 to 0.

Bruno Cappelli, pitching for the Railways team, let the Auto boys down with only four hits and fanned six. The Railways team staged a big rally in the fourth inning when it scored six runs. Stewart was the big gun in this inning, smashing a home run drive to left with two sacks loaded.

The pie eating contest brought the big laughs of the afternoon when 47 boys lined up before the judges and started devouring blackberry pies. When the contest was over Joseph Weinsurl was the winner.

The concluding event of the afternoon was the pop drinking contest among 24 women. Mrs. Rudolph won, with Mrs. Hilperk a close second.

Many of the picnickers enjoyed the dancing and swimming. The Pittsburgh Railways Band furnished the music. The summary:

25-yard dash for boys under 12—Charles Harlecak, first; Joe Smith, second; Richard Stock, third.

25-yard dash for girls under 12—Bessie Mahoney, first; Inez Rachey, second; May Krinsky, third.

50-yard dash for boys under 16—Mike Savella, first; Andrew Sikes, second; Robert Heil, third.

50-yard dash for girls under 16—Mary Mahoney, first; Estelle Mahone, second; Hazel Salata, third.

100-yard dash for men employes—Albert Strauss, first; Norman Beitz, second; E. Gottren, third.

50-yard dash for women employes—Francis Cavanaugh, first; Audry Brazton, second; Ruth Trangati, third.

Mixed shoe race for girls—Ethel Williams, first; Hattie Kuffer, second; Grace Stohler, third.

50-yard dash for married women—Mrs. Beetholder, first; Theresa Massoc, second; Mrs. Reardon, third.

Pie eating contest—Joseph Weinzurl, first—Anthony Erick, second.

Rolling pin throwing contest for women—Mrs. W. K. West, first; F. Naser, second; B. J. Cauley, third.

Pop drinking contest for women—Mrs. Rudolph, first; Mrs. H. Hilperk, second; Mrs. A. Boeghner, third.

Pittsburgh Office, 201 Commonwealth Bldg. Annex. Phone Court 1195

Studebaker announces *a larger, finer* DICTATOR SIX

ONE HUNDRED AND FIFTEEN (115) INCH WHEELBASE

at a lower price—$995 at the factory

STUDEBAKER'S famous Dictator Six, the finest car ever built and sold at its price, now becomes a still finer car—offered at a still lower price!

Wheelbase of The New Dictator Six has been increased to 115 inches. It is fleeter, lower—smarter in line and color—smoother in its supple power—than its champion predecessor, The Dictator which sped 5,000 miles in 4,751 consecutive minutes.

Studebaker's unique One-Profit manufacture alone permits such a car to be sold at a price lower than that of any Studebaker closed car in history.

The New Dictator Six, companion to The New Dictator Straight Eight, is low-swung on a costlier double-drop frame which enhances security.

Power is remarkably smooth from idling to mile-a-minute motion, and beyond. Studebaker performance, which holds *every* official stock car speed and endurance record, is strikingly evident in The New Dictator.

Find a rough stretch and float over it with hydraulic shock absorbers to insure restful riding.

Take stock of The New Dictator's interior—Studebaker fine-car quality is apparent wherever you look.

Come take the wheel of The New Dictator Six, or Eight. Whatever you drive now, you will be impressed with The New Dictator's champion quality, at its low price.

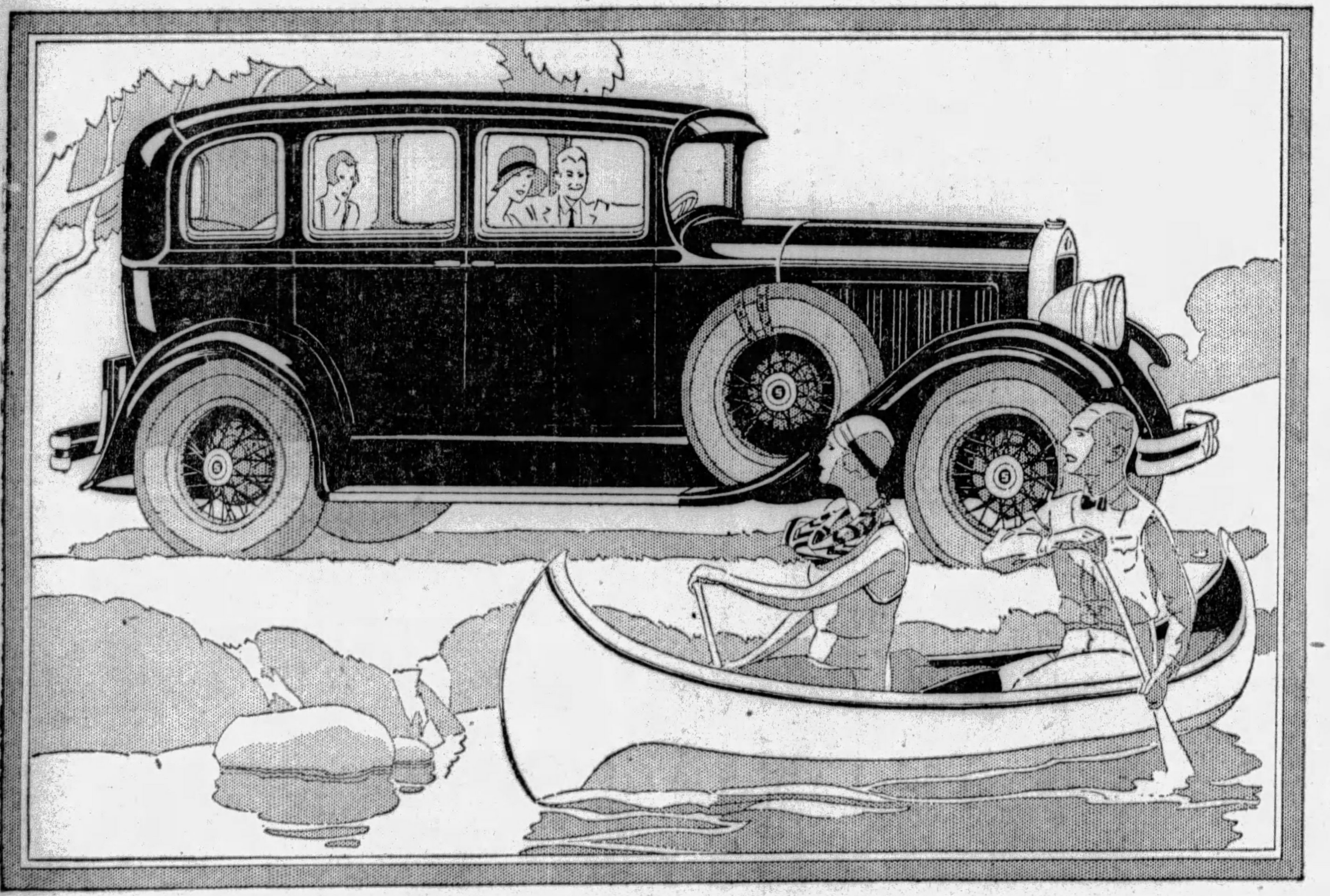

NEW DICTATOR SIX REGAL SEDAN—*Six wire wheels and luggage grid standard equipment—$1195.* DICTATOR SIX CLUB SEDAN—*$1035.* DICTATOR SIX FOUR-DOOR SEDAN—*$1095.* DICTATOR SIX COUPE—*$995.* *Prices at the factory. Bumpers and spare tires extra.*

115-inch wheelbase.

Rubber engine mountings, and bronze-backed and babbitt-faced crankshaft bearings provide maximum life and smoothness.

Lanchester vibration dampener.

Oil filter, gasoline filter and crankcase ventilating system insure maximum engine efficiency.

Fuel pump insures constant, adequate flow of gasoline, regardless of speed or grade.

Thermostatically controlled cooling system retards flow of water until motor has reached precisely correct temperature for highest operating efficiency.

Timken tapered roller bearings in rear axle, front and rear wheels and steering knuckles.

Double-drop frame of new, compound flange—far costlier but sturdier, safer and permitting graceful lowness of body lines.

Hydraulic shock absorbers, front and rear.

Genuine mohair upholstery.

Upholstered arm rests at each side of rear seat, which is 46 inches wide.

Hardware of soft Butler finish, further beautified by an etched design.

Full-vision, full-ventilated bodies, of steel over hardwood foundation—the accepted fine car coachcraft.

One-piece steel core safety steering wheel.

Fully adjustable steering wheel and front seat.

Amplified-action 4-wheel brakes which stop The Dictator in half the distance accepted as standard.

Tarnish-proof chromium plating of all exterior brightwork.

Tilt-Ray headlights for added convenience and safety, controlled by switch on steering wheel.

Coincidental lock to ignition and steering assures Dictator owners lowest theft insurance rates.

Complete dash equipment including speedometer, hydrostatic gasoline gauge, oil pressure gauge, ammeter and engine thermometer, neatly grouped under glass and indirectly illuminated. Auxiliary floodlight to illuminate driving compartment.

The Dictator may be driven *40 miles per hour the day it is delivered*—the result of advanced engineering, precision workmanship and careful inspection.

MODELS AND PRICES

President Eight	$1785 to $2575	Commander Six	$1350 to $1525
Commander Eight	1495 to 1675	Dictator Six	995 to 1195
Dictator Eight	1185 to 1435	Erskine Six	860 to 1045

PRICES AT THE FACTORY

Tune in "Studebaker Champions" Sunday evening 10:15 to 10:45 Eastern Daylight Saving Time, Stations WCAE, WEAF, WTAM and NBC Network.

STUDEBAKER SALES COMPANY OF PITTSBURGH

4724 Baum Boulevard
Telephone MAyflower 2000

3941 California Ave., N. S.
Telephone LInden 3858

CITY LIFE — THE SUNDAY SUN-TELEGRAPH — PITTSBURGH, JULY 14, 1929 — STAGE & SCREEN

IGNORANCE—THE HARDEST DRIVER

Copyright, 1929

Here Is the Slave Driver Before Whom More Than Three-quarters of the People on This Earth Bend Their Backs, Cringe and Flee.

IGNORANCE, With His Three-Lash Whip, Has Driven Thousands of Millions Through Lives of Misery Into Early Graves.

He Continues the Driving NOW—Hundreds of Millions Live Their Whole Lives Under His Lash. The Pitiful Part Is That Many of His Victims Praise and Uphold Him, and That Is the DEEPEST of Their Ignorance.

THE ancients had their furies, hideous monsters pursuing miserable humans. They had their dog Cerberus with his three heads at the gate of Hell. Our ancestors not so far back believed in evil spirits, in witches, ghosts, hobgoblins, demons.

Huge monsters with only one eye, in the middle of the forehead, a hideous Medusa, with living snakes in place of hair, horrible demons with dozens of legs and dozens of arms, invented by the Pagan priests of the East, pixies, banshees, weir-wolves, and a thousand other pursuing monsters were invented by superstition to increase the suffering of human beings.

All of them, and many more, are in the whip with three lashes that this driver of men, **IGNORANCE**, holds in his hand.

* * *

NOT TO KNOW IS TO SUFFER. *Ignorance* is the root of all evil.

All the sins, errors, injustice, hatreds, bitterness, bigotries, superstitions, disease and poverty that afflict mankind are the direct offspring of **IGNORANCE**.

* * *

"Put money in thy purse" is old advice and good enough, in its way.

"PUT KNOWLEDGE IN THY BRAIN" is ten thousand times **BETTER** advice, for in knowledge, money—all that you need—and all other benefits and necessities are included.

IGNORANCE whips its victims with poverty. You don't need to be told that the most miserably **POOR** are also the most miserably **IGNORANT**.

Ignorance whips its victims with superstition. You know it when you see the poor ignorant mother on the banks of the Nile allowing flies to attack the eyes of her living child, often causing lifelong blindness, because she has been taught that her grandmother may be living in the body of a fly, and it is a sin to kill or drive away that fly.

* * *

Ignorance lashes, tortures and destroys its victims with disease. You know it when you see the people of India fighting against soldiers and doctors sent by the British to clear up plague spots, or when in "civilized America" you see superstition and ignorance combined, forbidding the vaccinating of children, denying the absolute established facts of science, protesting against the help that knowledge would give.

* * *

POVERTY, SUPERSTITION and **DISEASE** are the three great lashes with which Ignorance drives its hundreds of millions of victims—in savage countries, in great Eastern Asiatic populations, in city slums and in the finest houses—for Ignorance goes often with wealth.

These are the three great lashes with which humanity is driven; the three stinging thongs with which Mr. McCay's imagination arms his slave-driving monster.

But there are other lashes **NOT** seen and part of the same whip.

Poverty and Ignorance combined have among their children Drunkenness; that's another lash on the whip.

Ignorance and superstition combined give birth to religious hatred, prejudice, bitterness and brutality. That's **ANOTHER** lash.

Ignorance and disease fasten dreadful heredity upon children unborn; that is another unseen lash in the hands of Ignorance.

Base Ignorance begets blind, unreasoning hatred. The dog and cat do not understand or **KNOW** each other. Each hates and tears the other if it can.

Men of different nationalities, **PLUS IGNORANCE**, hate and injure each other through ignorant lack of understanding.

* * *

A well-known picture in London Punch showed two English laborers scowling. One has just spoken to a third man, evidently a stranger. "What did 'e say?" one English laborer asks.

"I don't know, I couldn't understand 'im; 'e's a foreigner."

"Then why didn't you 'it 'im?"

Knowledge ever seeking more knowledge, examines and studies patiently that which is strange, **SEEKING TO KNOW**.

Brutal Ignorance, turning naturally toward brutality, attacks and destroys that which it does not understand.

Thousands of years ago, savages destroyed works of art. In the Middle Ages, brutal and ignorant superstition destroyed entire libraries, making great fires of the books of knowledge accumulated by the wisdom of the ancients. Ignorance believed it could please God by destroying the noblest works of man.

* * *

Ignorance, lashing the people with superstition, causes invention and propagation of hideous beliefs with which the minds and souls of human beings are tormented.

In a magazine called "*Japan*" you read of the Japanese god called "Jizo the Compassionate."

Having invented a compassionate god, Ignorance directing superstition invents horrible beliefs to torture unfortunate mothers who lose children in infancy.

Travelers on Japanese roads are surprised to see many statues of the compassionate Jizo, and wonder at little piles of pebbles always heaped up before each statue.

This is explained as follows by Sara Moffatt Schenck, who describes the god and beliefs that surround him:

It is the Japanese Buddhist belief that when a little child dies the childish soul descends to a place called the Sai-no-kawara. Here the old hag, Shozuka-no-baba, who guards the entrance to the Buddhist hell, takes their clothes away from them and sets them to the task of piling up stones. At night the devils, or Oni, come and throw down the pile of stones that the children-souls have so laboriously piled up. The poor little souls are frightened and discouraged, and they run to Jizo, who hides them in his wide sleeves and comforts them. And so when the worshiper on earth lays a stone on the knees or at the feet of an image of Jizo he helps some little spirit in the underworld complete its long and arduous penance. . . . .

Could you imagine a more pitiful superstition than that to be loaded upon the minds of unhappy Japanese mothers? A so-called "compassionate god," the great Jizo, is content to hide a few of the suffering children in his sleeves, to protect them from pursuing devils—poor children that have done no harm. If he were a **REAL** god, or really compassionate, of course he would use his pile of stones to stone the devils and drive them away from the children forever. So would any other god!

* * *

Not content with putting degrading superstition in **WORDS**, Ignorance seeks to enslave through fear with so-called actual "proof" by showing the footprints of the tormented little ones.

Read this, from the same article:

On a wild bit of coast in Izumo there is a cave called the Kukedo. Above the entrance to the cave, far up on the face of the cliff, a small stream of water issues. It flows over the white rock, seeming itself to be white, like milk. This is the Fountain of Jizo, the fountain of milk which feeds the souls of dead children. Because of its wonderful virtue, mothers who lack milk for their living children come to pray that they may have more milk; while those mothers who have more milk than the children need pray that the excess milk may be taken to feed the dead children. Inside the cave is a statue of Jizo seated upon a carved stone lotus. All around in front of the statue on the floor of the cave are piles and piles of stones. These are the work of little children's ghosts, and your guide will point out tiny footprints in the sand, the footprints of the children's ghosts who come at night to work upon the stone piles.

* * *

Let us not, however, too hastily despise the Japanese. We have some superstitions, based on hideous Ignorance, quite as dreadful as theirs.

Not so long ago you might have seen women walking on their hands and knees from the front door to the back of a church in Europe, licking the dust of the floor all the way with their tongues until their tongues were raw and bleeding. They believed that this would remove from them the curse of barrenness.

Among the Doukhobors, and among our wild superstitious sects in Russia, self-mutilation and other terrible self-imposed sufferings were constant.

There are communities, driven by Ignorance and lashed with superstition, that beat themselves and beat each other until they bleed, believing that their dripping blood pleases the Creator of this universe.

* * *

Fight Ignorance and you fight **ALL EVIL**. That is why the public school of America is the most glorious institution created by man on all this earth.

It **IS** imperfect; it has far to go and much to learn. But it does **TEACH**.

It brings into the school the **SPIRIT OF THE REPUBLIC**—it sends educated children back from school into the darkest homes to take the light of knowledge there.

Doctors are useful to cure and prisons are useful to restrain, but the glory of the public school is that it **PREVENTS**.

One more extract from the story of "Jizo the Compassionate." Imagine poor women that for a living raise the silkworms that made your wife's dress condemned to live in a dreadful fear of torment, because it is their duty to kill so many silkworms in scalding water. Thus the interesting story is told:

"To one woman of long ago Jizo manifested himself in a very extraordinary way.

"This woman, named Sadayoshi, was the wife of a ronin, a samurai of no standing, and made her living by raising silkworms and spinning the silk. Whenever she had time she went to pray to the great statue of Jizo in the Ken-cho temple near Kamakura.

"Once, on a very cold day, as she gazed up at the statue, it seemed to her to be shivering.

"The next day she took a cap for the god, hoping to relieve him of a little of his suffering. Not long after this she died, but her body remained warm for three days, and at the end of that time she came to life again.

"And she told her astonished friends that she had visited Ji-goku (hell), where Emma-O, the judge and king of that place, consigned her to Kwatto-Jigoku, there to burn everlastingly because during her lifetime she had boiled to death innumerable silkworms.

"As she was plunged into the horrible flames Jizosama stretched out his arms to her and took her again before Emma-O and asked that she be pardoned, since during her life she had befriended his image.

"The pardon was granted and the woman returned to the land of the living."

* * *

You would say, "Superstition must cure itself. Its very improbability must prevent belief in it."

It does seem preposterous to think of a god, very grateful, saving a woman from eternal fire, forgiving her for boiling silkworms, because she supplied him with a cap to keep his head warm.

But even such idiocy can be believed, **WITH IGNORANCE BACK OF IT.**

The moral of Mr. McCay's cartoon is, fight Ignorance, and you fight everything. Resent Ignorance, and you resist all evil.

Learn a lesson from those that fight knowledge because they live by superstition. If **YOU** can hate and fight **IGNORANCE** as **THEY** hate and fight **KNOWLEDGE**, their time will soon be over.

The Stage and Footlight Stars

Star Plans Career for Ethel Colt

By DAVID P. SENTNER,

(The following is the final of two articles based on an exclusive interview with Ethel Barrymore, America's greatest actress. It is one of the few times in her long career that she has permitted herself to be interviewed.)

NEW YORK, July 13.

POETS, peasants and great actresses have their dreams.

That of Ethel Barrymore is to have her beautiful, talented, 17-year-old daughter, Ethel Barrymore Colt, carry on the traditions of the Barrymore family, which for six generations have upheld the highest standards of the theater.

Her daughter recently graduated with highest honors from Notre Dame Convent, at Moylan, Pa., where both Ethel Barrymore and her mother, Georgie Drew Barrymore, attended. Miss Barrymore left the convent at the age of 13 to go on the stage.

"I shall take her with me to start her on her stage career," said Miss Barrymore. "She is a wonderful girl, with remarkable intelligence. And she can dive and swim astoundingly well. She is also very fond of her music.

"I shall send her to Europe soon to study for a year before she makes her stage debut. Yes, I shall have her act with me."

Then she added, with maternal wistfulness "—unless she gets married and loses her love for the stage."

Miss Barrymore does not believe that stage life offers any snares to girls of innate refinement. She thinks, on the contrary, that the broad contacts of the theater add to the character of a girl. However, she does believe that a girl should conserve her energy for the arduous hours which the theater demands.

Her children often come to the theater to watch their mother in her plays. Sam, her 18-year-old son, was visiting her in her dressing room previous to the interview.

"Sam is going to Princeton," said Miss Barrymore. "He is wild about going on the stage. I shall eventually have both Ethel and Sam in the company with me—I hope."

She laughed happily, and I do not think she was acting.

The Barrymore company is strikingly different from the average theatrical troupe. They are all devoted to their leader, some of them having been with her for many years. The company leaves Sunday for a national tour which will last into January and will include performances in Colorado Springs, Denver, Los Angeles, San Francisco and throughout the Northwest.

While Miss Barrymore is a modernist, there is at least one thing

(Continued on Page Four, This Part.)

LAURA LA PLANTE is the heroine of "Show Boat" which will be the feature in the Liberty and Colonial theaters.

PARISIAN

MAURICE CHEVALIER, singing French comedian, will be seen in his first English-speaking production, "Innocents of Paris," a fun film on the Penn screen.

Prima Donna Human When She's Off Stage

By J. FRED LESSFELT

LITERARY folk, no less than the stage-struck public, know the lure of the prima donna. To the former she is a fascinating specimen, to the latter a deity.

On better acquaintance, god-like characteristics quickly fall away from the glittering idol, and the woman stands revealed. Sometimes she is but a simple creature, whose being has been fine clay in the potter's hand. Sometimes she is a driving will and mind. Then she may be a curious amalgam of exceeding cunning with a veneer of astounding wholesomeness. But she always carries her grand emotions. These trick her, and, for us, make fiction.

If the public could only get behind scenes while the show is on. To watch a take-off to the footlights and the return landing behind stage is great comedy—the metamorphosis from the genuine to the mountebank. There is Isolde. She has just drained the love draught, resulting in the love ecstacy of the second act. She stumbles into the darkness of the wings, limply seeks her dressing room, giggles over the tenor's mistakes and the conductor's discomfort.

Different Potion

Now comes a draught which she entrusts to no Brangaene—whisky and milk—and she pours it with all the skill of a soda clerk. For 10 minutes before the summons to return to the stage, she revives physically and is almost comic. And then we return to the auditorium and watch the artist rise in that glorious death song over the body of her sweetheart. Backstage you might find the prima donna shoeless for a moment, gargling, or in many other postures that lend no dignity to her music.

These are scenes for the cartoonist, however. The literary man watches her history, her early environment and teaching, her wide preparation for her big triumphs. He watches her heart and the fluctuation of her passions. He analyzes the workings of her mind towards art and life. Many have tried to paint the prima donna. Until now, no one has created so fine a picture (excepting the singers themselves in their autobiographies) as Pitts Sanborn in his "Prima Donna."

Sanborn is an eminent critic, but in creating Helma Seymour he has spared us all musical technicalities, and has shown us a woman, the most finely "civilized" woman in all musical fiction. We follow this magnificent creature from her Ohio birthplace, through the characteristic trials of her New York schooling, to her debut in Tours, and then along the unobstructed highway to all the capitals of Europe, finally to the Metropolitan in New York.

Sanborn has drawn the ideal career. His heroine falls into the hands of generous and excellent masters always. Her dower was a great voice, a fine mind, and a noble character to begin with. The author deserts his critical field and leads us merely along the paths of this operatic career to the triumphs in Norma and Isolde.

Side by side are Helma Seymour's loves, and these episodes are the glory of the career. Her lonesome passion for Gonsalo, the superb womanhood in her marriage with Guy, the French nobleman, the filial love for her masters, Dubosc and Ravet, and the final indifferent and calculated acceptance of Ashley are entrancingly drawn. The supremacy of her art throughout life remains the leading theme, and no one can miss its tyranny in the story of this true artist.

Let readers never try to identify Helma Seymour with any prima donna. She is the superwoman of the opera.

Sharp's Stock Success Sets Him to Projecting Civic Repertoire House

By WILLIAM J. LEWIS

GEORGE SHARP, whose players in the Pitt are giving us the comedy, "By Request," beginning Monday, must be quite a busy chap these days, what with seeing to the acting and business end of his summer stock enterprise, now in its third season here, and looking to the details of a projected "George Sharp's Civic Repertoire Theater," definite announcement concerning the construction of which may come forward any day now. It is said that all that is holding up the final details is the selection of a site. One downtown and one in Oakland are being considered.

Mr. Sharp hopes to have the Civic Repertoire Theater operated under the same method that distinguishes the Theater Guild in New York, with a possible tie-up with several prominent New York producers. In this connection, new plays would be staged here prior to New York presentation, with prominent players in the roles.

George Sharp

The Theater Guild plan of operating through subscriptions will be followed.

Mr. Sharp states that 85 per cent of the financial budget for the Civic Repertoire Theater has been arranged for.

So it will be seen that the smiling gentleman who greets patrons of the Pitt at the entrance at each performance does have plenty to do besides counting the tickets and cash and looking after the numerous little points relating to the conduct of his company.

Among these details, of course, is the selection of plays, which appears not hard to do. One could do it blindfolded. Or with one hand tied behind the back. Or under any other circumstances that would make it difficult. And selections made in such a way might click, too. Just as you might have a royal flush dealt to you.

Selections made haphazard MIGHT be suitable to stock presentation and prove to be entirely satisfactory. But the manager of stock has to leave out the "might" part of it as much as possible. His productions must be able to strike 12 week after week. There possibly could be a little letdown for one week. But there must be a rebound to standard or above the succeeding week.

Audiences Hard to Win

Experiences with stock here proves that audiences for resident companies are hard to win. Once won they are inclined to be loyal, but they know what they don't want. That's right—what they DON'T want. What they want is something that may be just as dark to them as it is to the theater manager or producer. Avoiding what his audience does not want is the problem of the stock manager in the selection of plays. Avoiding what the audience does not want—and finding

(Continued on Page Four, This Part.)

Two or Three Legitimate Stages? That's Question For Coming Season Here

By WILLIAM J. LEWIS.

WILL there be two "legitimate" theaters or three in Pittsburgh next season? For years there have been not less than three, but conditions have changed rapidly and greatly in the theatrical business in the past few seasons and Pittsburgh has been as much affected by the new conditions as any city in the country.

You may be surprised to learn that there were really only two theaters devoted to the legitimate in Pittsburgh last season. There were three physical houses, in the Nixon, Alvin and Pitt, it is true, but the stage of one or the other was unoccupied at times throughout the season, the total of such "dark" time, coupled with the weeks given to motion pictures, and to stock, prior to the end of the season, being just about equal to the number of weeks touring productions occupied any one of the three legitimate stages. Which means that one theater out of three was untennanted by a road company last season, only it was not the same theater all the time.

Even that record includes a number of return engagements by productions that have a popular appeal.

Bearing on Rumors

These dull statistics are not particularly interesting to one reading theatrical news, but their significance becomes prominent when one considers that they have quite a little bearing on rumors about the building of new theaters or the leasing of this or that house for legitimate attractions. The new theater report bobs up now and then. It is the natural result of an announcement made by the Shuberts some time since that they intended to build in Pittsburgh.

It can be said that practically all of the preliminary steps toward the erection of a new house were taken. On "paper" the house was built. But the dotted line lacked any signature at the time tentatively set for work to begin, hence no ground was broken.

The Shuberts, be it said, have a rather advantageous strategical position in affairs theatrical. They control most of the bookings and most of the theaters. This means the United States, and not Pittsburgh alone. Here they had the Alvin and the Pitt, the former through a booking arrangement

(Continued on Page Four, This Part.)

FAR OUT in the desert Warner Baxter and Lois Moran find themselves in this episode in "Behind That Curtain," Sheridan Square film. It seems they are scanning the horizon for something—baybe for the nearest town, or, perhaps for that pursuing husband, whom Lois has ran away from.

FAIR SECOND

RICHARD ARLEN is a dub if he loses with such a helper behind him as Mary Brian. The scene is from "The Man I Love," which will be presented on the Aldine screen.

Movie-Go-Round

BY LOUELLA O. PARSONS

Universal Service.

SAN FRANCISCO, July 13.

HOLLYWOOD has taken up numerology with such seriousness that it bids fair to rival the now famous 18-day diet. Every time a motion picture player sets a bad break he rushes to a numerologist to see if his name is right for him. Jean Laverty just couldn't get a job. Her name, the numerologist told her, wasn't right for her. So she changed it to Jean Very. Now she is on the Fox lot. Theda Bara was one of the first screen actresses to take numerology seriously. Her name is the result of number deductions. Tom Miranda, well-known scenario writer, and the husband of the woman who invented "Camera," has a new game called "The Dice of Life." It is based on numerology and is supposed to reduce one's name down to numbers to find the correct vibrations.

Louella O. Parsons

YACHTING is the sport of kings, but it is likewise the favorite pastime of many of our film folks. Cecil De Mille has a yacht, so has Frank Borzage. Richard Barthelmess' chief recreation is taking his boat to Catalina between pictures. Jack Gilbert and his bride, Ina Claire, can be found on their yacht almost any week-end. Charlie Farrell's sailing boat is frequently pointed out by others who enjoy a ride on the Pacific Ocean. Speaking of Charlie, it was difficult t say who was more devoted to Janet Gaynor at the Fox opening in San Francisco, Charlie or Lydell Peck. Tay Garnett and Belle Bennett are the other movie folk who find it restful to spend their leisure time riding the waves.

PAUL WHITEMAN'S BAND believes in advertising. Lest there be no mistake just who these boys are and why they are in Hollywood, they have purchased 26 blue Fords, each one bearing the unmistakable title of Paul Whiteman's Band. Good business certainly for the Ford dealers, and not such bad business for the jazz king. I understand Paul and his gang have all rented bungalows in Hollywoodland. Wonder if they are ticketed with his name? If so, will someone please page Tom Mix.

WE cannot blame Helen Chandler if she walks in Hollywood. Miss Chandler, who came West to make pictures for the Fox company, bought a roadster, which she drove herself. Someone smashed into her, so she bought a Ford. Then the cheerful Ford was wrecked. Finally she bought a limousine and engaged a chauffeur, but one of Hollywood's reckless drivers made a left-hand turn and tore the door off her car, and she fell out. Now she's walking. Can you blame her?

ASHTON STEVENS, who patronizes his old pal, Wilson Mizner's Brown Derby every time he has a chance, walked into the restaurant the other day carrying his own package of corn flakes. Mizner decided that even if Stevens is Chicago's favorite dramatic critic he couldn't get away with that free lunch stuff in his place, so he added corkage to the bill. Corkage is the charge levied by speakeasies when the patrons carry their own on the hip. Now all Hollywood is asking whether the joke is on Ashton or Wilson.

REMEMBER the little yarn we carried about Richard Barthelmess longing for the medal given to Inspiration for "Tolerable David" and the Inspiration offering to sell it to him for $25. I don't know how true the story was, but I do know that Dick has been given the medal.

SOMEONE wrote me from Los Angeles that they had found the best way to advertise "Madame X" was to give handkerchiefs to all women attending performances. Might I suggest that other exhibitors give roller skates at "Dangerous Curves," walking sticks with "The Well Dressed Man," and a dust rag with "Behind That Curtain." What a field of ideas this opens up.

Genius Can't Defeat Heat; Need Breeze

By BUSHNELL DIAMOND.

NEW YORK, July 13.

PARADOX being a privilege of summer, one might perhaps venture that the only burning issue of the local theater is refrigeration. Dr. Rockwell, the Shubert comic, advises: "Avoid drafts by sitting as far away as possible from trombone players," but this may be taken with a grain of mustard.

The facts, unrelieved by defensive clowning, are that those New York theaters which boast no cooling systems are distinctly uncomfortable places on warm nights, and that those which do aren't. The oracular Mr. Whitney Bolton, of the Morning Telegraph, has confided to his readers that he'd rather swelter at a swell show than be chilled at a cheesy one. The other 5,999 of us might demur; for heat can induce a torpor that no genius of playwright or player can stem, and many an intrinsically worthless entertainment has gathered zest from the fact that there were icicles in the neighborhood.

I cannot see pore to pore with Mr. Bolton on this question of Art versus Sweat. Nor does the old complaint that an aerated theater "makes you feel worse afterward" sound impressive. I suppose the

(Continued on Page Four, This Part.)

KENNETH DAIGNEAU, leading man of the George Sharp players, whose new comedy in the Pitt is "By Request."

The Screen and Its Players

Marriage Is Not Hidden But Boasted About Now Among Hollywood's Elite

By LOUELLA O. PARSONS
(Motion Picture Editor of Universal Service.)

LOS ANGELES, July 13.

GENTLE April showers have nothing on the many bridal showers that follow every legitimate Hollywood engagement. Any blushing bride who says her vows amid the delight of her film friends' congratulations would consider herself entirely forsaken if she didn't receive a perfect avalanche of gifts that range from a cobwebby handkerchief to an expensive evening wrap. It's being done in Hollywood this season. I mean, marriage is the style.

A few years ago any star who had a loving wife or husband would hide this legal possession from the eyes of the world. No star was supposed to have a husband or a wife; his love belonged to his public.

Well do I remember when Francis X. Bushman's public received a beautifully expurgated account of his domestic life. F. X. had a wife and five children, but the world never knew that its favorite movie hero was married.

Maurice Costello, the father of two beautiful girls, Dolores and Helene Costello, never admitted to his fans that in the bosom of his family he was a devoted husband and father. Why should he, when hundreds of love-sick girls and women throughout the country looked upon him as their ideal Romeo?

Boast of Marriage

Today, there isn't a star in all of Hollywood and Beverly Hills who doesn't boast of his marriage. Conrad Nagel has had photographs taken with his winsome Ruth and little Ruth Margaret. Conrad stands for married felicity and domestic bliss. Corinne Griffith posed with Walter Morosco wherever she found a camera waiting for her. She laughingly said she sent Walter to talk to a foreign correspondent, and when the story was published—the interview was entirely Walter's opinions. Did she weep and gnash her teeth in jealousy? On the contrary, she laughed merrily at her husband's newspaper interview, teasing him the while on his failure to get her into print.

Colleen Moore and John McCormick pose constantly together. Colleen has just built a new home, and all the most recent interviews show Mrs. John McCormick at home being verra, verra domestic. Does she try to hide her husband? Oh, no, she is very proud of him and never grants an interview without explaining how he has helped her advance as a star.

Husbands Not Hidden

A few weeks ago May McAvoy was married to Maurice Cleary. She was showered with every luxury that a bride craves. There was lingerie, perfumes, crystal, silver and everything that the wealth of the film colony could devise to make her happy. Will May hide her husband? I should hope to tell you! After the publicity pictures that were taken of Mr. and Mrs. Cleary, she won't deny that she has a bridegroom.

Carmel Myers and Ralph Blum also were showered and feted. She will appear in the society columns as Mrs. Ralph Blum (Carmel Myers), and if her husband isn't mentioned she will wonder why.

Irving Thalberg delights in telling how completely his identity was lost in Europe. In film circles the name Irving Thalberg is one to be conjured with. International writers

(Continued on Page Five, This Part.)

NO BURDEN

JACK MULHALL appears to think Patsy Ruth Miller is a light load. The scene is in "Twin Beds," which the Enright screen feature.

Romance Plenty For Richard Arlen In New Pictures

By MILDRED FILLMORE.

RICHARD ARLEN, handsome young man of the movies, is to be quite prominent in our town—that is, on the screen. He is to be seen as the hero in two pictures and in each he has quite a romantic time of it. In the one, "Dangerous Curves," he is pursued and eventually captured by the red-headed Clara Bow. In the other, "The Man I Love," he ends up in the arms of Mary Brian; but not until after Mary sings a song and he has an affair with that Russian siren, Baclanova.

Each of these pictures is an all-talkie, and, we might note here, that "Dangerous Curves" is the second starring-dialogue effort of the whooping Clara. As such, it is coming to the Stanley.

As for "The Man I Love," it is to replace the valiant and tragic Paul Muni on the Aldine screen. And in it, so we understand, Richard does a pugilist act as secondary to his romancing.

Now, before passing on to the other new pictures, a few words about this fellow Arlen. Surely, anyone, who has so many sweethearts and does so many heroics in one week as he, is entitled to a little extra publicity. And the boy is married, too! Yes, indeed, the little woman being Jobyna Ralston.

It was back in the movie war-epidemic days that Arlen first won screen note in the air drama, "Wings." Before that he flew with the Royal Flying Corps, was a newspaperman, an athletic instructor and did some prospecting in the Texas oil fields, and since, well, he has been looming large in the screen foreground.

"Dangerous Curves" is the third picture to feature him with Miss Bow. He was her chief support in "Ladies of the Mob." And she was with him in "Wings." Wife Jobyna also had a part in "Wings," you recall.

Singing Frenchman

There has been a lot of advance noise about Maurice Chevalier, French musical comedy star, who has succumbed to the lure of the American movies. So naturally announcement that his debuting picture, "Innocents of Paris," is to be with us arouses interest. The production, made by Paramount, is booked for the Penn.

The picture is one of those song, talk and dance dramas, with Monsieur Chevalier doing the big singing act. He offers selections both in English and in French. The plot of the film concerns a lucky pushcart peddler and singer, who gets his chance and makes good on the stage. Paris is the locale.

The supporting cast includes George Fawcett—and, believe it or not, Mrs. George

(Continued on Page Five, This Part.)

WHERE'S ZAT BOB?

CLARA BOW proves that combs are not obsolete and that hair still is woman's crowning glory. Miss Bow will be seen in the Stanley in "Dangerous Curves."

Gloria Swanson Gets Dressy Role

THE most interesting picture wardrobe of Gloria Swanson's career—a career in which gorgeous clothes have played an important part always—has been assembled by the producer-star for "The Trespasser," her new United Artists talking and singing picture now in production.

Favored with a role which offers exceptional dramatic possibilities and at the same time affords her an opportunity to appear again in "fine feathers," Miss Swanson has given the matter of clothes particular attention.

In "The Trespasser" she is called upon to make 10 complete costume changes, including exotic evening gowns and wraps, street ensembles, afternoon frocks and negligees. These costumes have been chosen from designs which anticipate the mode months in advance. The majority of them have been developed from French designs, all of which, including hats, jewelry and all other accessories, were especially created for her. And for each costume she has arranged an individual coiffure.

Thus, in addition to the interest centering in Miss Swanson's talking and singing debut, feminine fans may find many fashion hints in the new production.

Largest Theater

THE Atlantic City Auditorium is being transformed into the world's largest theater for R. H. Burnside's "Here and There," which will run for eight weeks with a cast headed by De Wolf Hopper as master of ceremonies. The total of seats is 41,000. Should the spectacle draw capacity audiences several hundred ushers will be needed. The stage setting is to be 180 feet wide and 100 feet deep.

'Yes, We Did,' Actor Says To Inquiries on Feats

By ROSEMARY GRAY.
Universal Service.

HOLLYWOOD, July 13.

CHARLES MORTON is seriously considering investing in a nice, substantial, long-wearing rubber stamp that reads: "Yes, we did."

It would save a lot of time answering the almost inevitable question in his "Four Devils" fan mail:

"Did you and Miss Gaynor really, really, actually do all those stunts on the trapeze?"

Seven out of 10 of the fan letters he received asks if he really did it.

Said Morton, surveying his hands:

"If anybody wants proof, I take a bigger size in gloves than I did before that picture. It spread my hands all over the place, hanging on to that trapeze."

Morton has one grievance against "Four Devils." In the form that it finally reached the screen, they let him live.

"It would have been ever so much better if I'd died at the finish, as I was originally supposed to," he said earnestly. "And Janet, too—she should have died."

These sentiments, he explained, were based on his feeling that the "happy ending" isn't always the right one.

Chance for Vamp

"Besides, so long as I was alive, there was every chance that the vamp would get me again, and then we would have been right where we started. Honestly, we would have been much better off dead," he added.

And so, if Morton ever gets his long-wished-for chance to direct a picture—he has very definite ambitions that way—he's to kill his heroes and heroines with entire ruthlessness, if he thinks that's the right way to do it.

Once, several years ago, he directed a vaudeville act. He's cherished the directorial bug ever since.

Morton began his stage career at the age of seven, working in vaudeville with his father and mother. They tried to keep him in school, but he wouldn't stay, and he went back to the family act, with a brief detour into Shakespeare with Sothern and Marlowe. He got into pictures when the act played California.

Marion Davies, in Talkie, Declared to Be Superb

NEW YORK, July 13.

THE debut in talking motion pictures of Marion Davies, talented Metro-Goldwyn-Mayer star, will be made within a few weeks in the Cosmopolitan production, "Marianne." Announcement comes from Hollywood that the talking version of the picture is now being completed in the Metro-Goldwyn-Mayer studios. In addition, there will also be a silent version which has already been finished. Both were directed by Robert Z. Leonard.

Miss Davies' first appearance in this newest art is awaited with keen interest by her admirers everywhere. Those who have seen the advance "rushes" of the talking version of "Marianne" assert that the work of Miss Davies is superb.

JOHN BOLES and Jane Winton in a dramatic moment in "Scandal," Harris photoplay.

Playing the part of a French girl in "Marianne," it is necessary for Miss Davies to use her gift of mimicry to simulate an accent. She does this with remarkable comedy results. One of the difficult vocal feats which Miss Davies performs is the rendition of a song in both French and in English. When singing it in English Miss Davies imitates a heavy French accent.

"Marianne" may best

(Continued on Page Five, This Part.)

Pauline Garon One Lass Not Doing 18-Day Diet

By JERRY HOFFMAN
Universal Service.

LOS ANGELES, July 13.

NOT that I'm complaining, mind you. There's nothing small about this baby. It's just annoying to find that you've made a luncheon appointment with the only girl in town who is not on any 18-day diet.

Well, it didn't matter after all. Pauline Garon doesn't weigh 97 pounds through gorging herself. It was just the shock of meeting some one who did not say:

"Let's see. This is my sixth day. H'mmm. An orange, a cup of tea—my goodness! is that all? Oh, well—I'll eat today and start all over again tomorrow."

Polly's 97 pounds are packed into a tiny, rounded, little figure of personality. Please note that "rounded." It's darned difficult to find 97 pounds of curves, not angles.

Plays Sweet Girl

She plays a "sweet" girl in "The Gamblers." It's the first "sweet and good" young lady Polly has been allowed to portray in five years or more.

"You see," confided Polly, "in the picture, she's the daughter of George Fawcett. She couldn't help but be sweet."

Evidently Pauline Garon doesn't like to be a good, nice girl type in pictures. Probably because she is just that in real life. But not, thank heaven! the annoying sugary sweet kind. She's brimming over with fun and a desire to enjoy life. Her wit is ready and clever. There's a decidedly welcome contrast. Too much wit is rarely ready and clever.

She's a busy little thing is la petite Garon. She keeps hopping from studio to theater, and even now is appearing in "Jonesy" in a Hollywood theater. Life seems to be one form of grease-paint after another. Her theater activities, however, are not to prove that she is able to talk. Polly came to pictures from the legitimate theater, while her last appearance was in "Lillies of the Field," supporting Marie Doro.

She's of French-Irish descent, born in Montreal. The important thing is that Polly Garon is awfully nice to know and to talk to, and even if she doesn't diet, I'm glad we went to lunch.

Mary, 'Doug' Plan Voyage

SEPARATE starring vehicles will mark the next screen appearances of Mary Pickford and Douglas Fairbanks after the completion of "Taming of the Shrew," which they are now producing as co-stars.

According to present plans, these two stars of the screen will go to New York after the "Taming of the Shrew" has been edited and sail from there for a brief sojourn in Europe.

Bills July 22

PITT—*George Sharp Players in "Madam X."*

PENN—*Film, "A Man's Man," with William Haines, and stage show.*

STANLEY — *Film, Charles Rogers in "River of Romance," and stage show.*

GRAND—*Film, "On With the Show," featuring Joe E. Brown and Betty Compson.*

ALDINE—*Film, Richard Dix in "The Wheel of Life."*

HARRIS and SHERIDAN SQUARE—*Film, "Pleasure Crazed," with Dorothy Burgess.*

ENRIGHT—*Film, William Boyd in "The Flying Fool," and stage show.*

LIBERTY and COLONIAL —*Film, Eddie Dowling's 'The Rainbow Man."*

OSCAR SHAW and Mary Eaton, who put love interest and song into "The Cocoanuts," are seen here in one of those romantic moments that they manage whenever the Marx boys let up on the funnystuff. The picture is to remain for a third week in the Grand.

Miss Revier In New Role

DOROTHY REVIER, has been signed by Paramount to play an important role in George Bancroft's new talking picture, "The Mighty."

Activities in Theaters and News About Entertainers

Sharp's Stock Success Sets Him to Projecting Civic Repertoire House

(Continued from Page Two, This Part.)

something that will not tax his production facilities too severely. And that can't be done blindfolded.

Although the exact preferences of a stock audience may be as hard to gauge as those of any other houseful of theater patrons, there seems to be little danger of guessing wrong in the selection of clean, wholesome, homely comedies, which is the type of play promised in "By Request," which was given its original New York presentation by George M. Cohan.

Authors First Stars

In the original production its authors, J. C. and Elliott Nugent, father and son, were starred. Prior to 1922 the Nugents were unknown. Of course, somebody knew them, as they had been playing in vaudeville in playlets. Very likely they pleased their audiences, too, since it appears they have the ability, but—you know—a playlet in a variety bill, even though it is enjoyable, is soon forgotten, and the names of those who appear in them seldom mean anything.

The late Frank Bacon is said to have played the foundation of "Lightnin'" as a skit for many years before he and Winchell Smith collaborated and made it one of the greatest hits the American stage ever saw, and established Bacon as one of its most popular and loveable stars. Prior to "Lightnin'" he was an unknown, although he had had many years of experience on the stage.

In the same way the Nugents had limited reputation when, in the spring of 1922, New York critics, in perfunctory attendance at what was not expected to take much of their time in the way of reviews, perked up in their seats and later recorded that New York had another "hit." The play was "Kempy." Who wrote it? The Nugents. Who were they? The leading actors in the play.

Writing Many Years

And since they had now become "known" their history was not long coming forth. It showed that J. C. Nugent had been writing plays for many years, including the one-act plays in which the Nugent family had appeared in vaudeville. And even had a couple of long plays produced some time in the last century.

Both Nugents are native of Ohio, Elliott being a graduate of Ohio State University, who took to the stage as soon as he graduated.

Among their seven plays that have followed "Kempy" is "The Poor Nut," which drew more dollars than "Kempy," but is not regarded its equal as a play. "By Request" is considered to have much of the same quality of wholesomeness and charm as "Kempy" possesses.

It is the keeping of such facts, relating to plays he is to present, in mind, as well as many others that has helped Mr. Sharp to develop into one of the most successful stock managers in the country. One who, after earning prestige in the customary routine of stock, now aspires to give us a civic repertoire theater to put local production on a more dignified and more elevated plane.

Since he knows the theater as a practical actor of no small talent, and as a business man who must look after revenue by seeing that the public which furnishes it is pleased, he appears to be qualified in every way to bring his dream to fruition.

Lew Fields' Son Finds Dad's Name Is Handicap

By HERBERT L. FIELDS.
Universal Service.

NEW YORK, July 13.

IT is a mistaken idea that the sons of successful men have it easier in this world.

My father is Lew Fields, and I know whereof I speak.

Ask Roger Wolfe Kahn if he wouldn't rather start all over again without Otto Kahn, and see what he says? Oscar Hammerstein will tell you how much easier it would have been for him to succeed without the Hammerstein relatives. See what my sister, Dorothy Fields, thinks about being the daughter of a great comedian. It's all the bunk.

All of them will answer, "We love our father, but . . ."

Lots of unsuccessful authors will say, "If my dad was Lew Fields, I too, would be writing the books of musical shows, and making lots of money in the theater." But I want to say right now, that being born of a well known theatrical man is the toughest handicap in the world for any one with theatrical ambitions.

Big Name Handicap

For that matter, the son of any successful man has the same trouble, which only goes to prove that being born without the proverbial silver spoon is often very more desirable than the lad with all the props necessary for success.

A short resume of my life will show why a well known father is the toughest barrier in the world to hurdle in trying to reach the top.

First of all, when one is very young, the neighbors chuck you under the chin, and say, "So, young man, you're the son of Lew Fields. Well, as a father, he's a great actor." Two hundred times a year hearing this repeated is not the most conducive thing for the growth of one's ambitions.

Then, a little later, "Well, young fellow, your father is a great man, now let's see what you can do for yourself." This speech so often repeated burns into the soul. Why must it be you that is compared to others? Why can't they let you alone to solve your own salvation?

Bum Imitations

Then your 'teens. Patronizing friends invite you to parties to whisper the next day, "Lew Fields' son was up last night." And the thousands of requested imitations of your pappy! And the thousands of bum imitations given as a result, and the thousands of "isn't that just too cute for words."

And summer camps, and prep schools, and parties, and that perpetual, "So you're Lew's son, well, well, well."

Finally the decision, what to do in life?

First I decided to become an actor. Every manager I approached said words amounting to the same thing. "Get a job in one of your dad's companies. I did. Twice. Once in "A Lonely Romeo," where I played a Hebrew comic, and once in the Century Theater, where I did bits in "Miss 1927" and "The Century Girl," of blessed memory. Even now I hear the third assistant stage manager saying, "Yeah, but you oughter see his old man — he's good."

Driven From Stage

When managers continued sending me to my father for stage jobs, I decided to give up acting. Say, I knew what was what too.

The time was now ripe to write. After staging the dance numbers in the first "Garrick Gaieties," a show which gave lots of others their start, as witness the success of Romney Brent, June Cochrane, Lorry Hart, Betty Starbuck, Richard Rodgers, Bobbie Perkins and Sterling Halloway, I turned my hand to writing the libretto for "Dearest Enemy."

Here again I came across the bugaboo of the step-following son. "Sure," said all the managers, "it's a good show. Why don't you get your dad to produce it?"

So I went to my father, and he said, "Sure, you have talent, and it's a good show, but if I produce it everyone will say the only reason it was produced was because you're my son. Have someone else produce your first show, and I'll do the rest of them."

Finally a Hit

Finally my collaborators and I interested Helen Ford in the leading role, and with her signed up, we went out and raised the money ourselves. "Dearest Enemy" was a hit, and it became easier sailing.

After "Dearest Enemy," the producers all came to me, but I gave the next libretto to my dad, and the next and the next. "Peggy Ann," "The Girl Friend," "Hit The Deck," "Present Arms" and "Hello Daddy" were all done by him, but I had to go out and show him first.

My next show, "Fifty Million Frenchmen," in collaboration with Cole Porter, to be produced by Irving Berlin, E. Ray Goetz and Sam Harris, is the first show I have given to outside management since then.

And terrible as it may seem to have a successful father, if I had to do it all over again, I would pick no one else for my dad but Lew Fields.

AMDUR is a member of the dance team Olive and Amdur featured nightly in the Plantation, night club on Babcock boulevard.

STEPS

RITA OWEN, dancer, is featured in "Wall Street Blues," stage show opening Monday in the Penn.

Career for Ethel Colt

(Continued from Page Two, This Part.)

in the past of the theater which she misses.

"I always loved the second balcony of the theater," she said. "It would be filled with real theater lovers, even schoolgirls who had saved their pennies for a seat up there. Now they tell me it is out-of-date. I shall always miss it."

At 50, Miss Barrymore looks amazingly young at close range. Her figure is slender and her face, a somewhat Egyptian face, is clear of wrinkles. And her lustrous, spiritual eyes carry a song of youth in their depths.

She still plays tennis, swims and rides horseback and reads incessantly. She longs for the country.

"I do not ever go to a night club or that sort of thing," she said. "I think I shall move out to the country when I return from my tour. I love green things."

So that is the real Ethel Barrymore, who believes her power to hold an audience is partially psychic, who turned down only the other day the largest offer ever made to a stage star to enter the talking motion pictures, and whose big dream is to have her children on the stage with her.

She is a great actress, a great mother and a great lady.

(Copyright, 1929, International Feature Service, Inc.)

THE FILM CAPITAL is still guessing whether or no Lupe Velez, fiery little Mexican star, is engaged to Gary Cooper. And while it guesses, she nonchalantly displays two monogrammed turtles—"Lupe" and "Gary."

Genius Can't Defeat Heat; Need Breeze

(Continued from Page Two, This Part.)

pneumoniacally inclined are taking a chance at some of the frostier talkie palaces, but two and a half hours of physical ease aren't going to hurt anybody.

Slow Awakening

It must be granted that the owners and managers of legitimate houses are getting wise to the somewhat obvious fact that theatergoers prefer not to perspire. But their awakening has been slow and unwilling. Not until the inspired Mr. Ziegfeld let refreshing zephyrs filter through the lattices and screens of Mr. Urban's charmingly designed Ziegfeld Theater did rival managers sit up. The big Erlanger refrigerates discreetly, and the Longacre now caresses the faces of patrons—and the ankles of Miss Sylvia Sidney and Mr. Robert Warwick—with gentle breezes. The tiny Charles Hopkins (nee Punch and Judy) says it operates a cooling plant, but on the particularly obnoxious night I saw "The Perfect Alibi," the alibi of Producer Charles Hopkins seemed to lack authenticity.

And the movies? You can have any degree you want by taking a sniff at the lobbies. Arctic fans will relish the Rialto, where it is really cold. The Roxy and the Paramount maintain a delicious and not undue temperature, while the Colony is mild and agreeable, and the Strand so-so. Most of the small "sure-seaters" are horrors, with fans churning dead air into a new Sargasso Sea, where the Order of the Palm Leaf is a too common honor.

Cool Air, Luxury

Of course, the economic aspect of refrigeration has to be considered. Like all luxuries, this one costs. Yet I cannot believe that the owners of the Morosco, the Music Box, the Little and the Booth—the four most individually beautiful houses in town—would feel the squeeze to the point of insolvency.

The musical sensation of the week—and it was a sensation in spite of what some of the critics thought—was the performance at the Stadium concerts of George Gershwin's "An American in Paris." It may be quite true that this new series of tone pictures has not quite the brilliance of pallette that characterized the now classic Rhapsody in Blue or the Concerto in F. But it is glorious al fresco music — broad rhythmed, vivacious, occasionally delightfully comic in spirit, and certainly performed with great gusto.

(Copyright, 1929, Newspaper Feature Service, Inc.)

COMIC

CHARLES FORSYTHE is one of the comedians in "In Hawaii," the Enright's new stage show.

Theatrical Fare

PITT—George Sharp Players in "By Request," a comedy.

PENN—Film, "Innocents of Paris," and stage show.

STANLEY—Film, "Dangerous Curves," and stage show.

ALDINE—Film, "The Man I Love," and screen shorts.

HARRIS—Film, "Scandal," and screen shorts.

GRAND—Third week for film, "The Cocoanuts."

ENRIGHT—Film, "Twin Beds," and stage show.

SHERIDAN SQUARE—Film, "Behind That Curtain," and screen shorts.

LIBERTY and COLONIAL—Film, "Showboat," and screen shorts.

REGENT—Film, "Thunderbolt," and screen shorts.

CAMERAPHONE — Film, "Chinatown Nights," and screen shorts.

SOUTH HILLS and MT. OLIVER—Film, "Fox Movietone Follies," and screen shorts.

GARDEN—Film, "Father and Son," and screen shorts.

WILLIAM PENN—Film, "The Black Watch," and screen shorts.

'In Hawaii' New Show in Enright

"IN HAWAII," a revue directed by Dick Powell, will be the stage attraction in the Enright. The production number will be "Hawaiian Nights" and a dancer attired in native costume will interpret this feature. Entertainers will include Forsythe and Kelly, comedians; Dorothy James, personality girl, and Erner and Fisher, dancers. On the screen "Twin Beds," a farce of married life, will be the presentation. Jack Mulhall is featured. Irma Guthoerl will offer an organlogue.

Irene Flies To Film Job

HOLLYWOOD, July 13.

WITH the arrival by airplane from Baltimore of Irene Rich, production has started on "They Had to See Paris," Will Rogers' first all talking production for the screen. Miss Rich was hurried from the eastern city where she was playing vaudeville and will play the role of the wife of Rogers in the picture.

"They Had to See Paris" is based on the story of Homer Croy, dealing with the sudden rise to wealth of an Oklahoma family and the desire of all of them especially the "Missus" to see Paris. Frank Borzage is directing the picture, Bernard Steele is the stage director and Marguerite Churchill and Owen Davis, Jr., together with Fifi Dorsay, are prominent in the cast.

Owen Davis, Jr., dean of American dramatists, wrote the dialogue for the picture.

Jack Osterman On Penn Stage

THE stage show, headed by Wesley Eddy, in the Penn, beginning Monday, will be "Wall Street Blues." Featured entertainers will be the comedian, Jack Osterman; Ethel Norris, ingenue; Rita Owen, dancer; Barnett and Clark, tap steppers, and the Gluck-Sorel Ballet. The scenes of the show are laid in the ticker room of a broker's office and on a roof garden overlooking the Hudson River. The screen attraction will introduce Maurice Chevalier, singing and dancing star of the French stage, in a song and talk film, "Innocents of Paris." There will be a Dick Leibert organlogue and an Elias Breeskin overture.

Two or Three Legitimate Stages? That's Question For Coming Season Here

(Continued from Page Two, This Part.)

with Harry Davis, and the Pitt, through direct control. Just now they have only the Pitt, the lease on the Alvin having expired.

Significance Veiled

Ordinarily that might mean that in due time the arrangement relating to the Alvin that has prevailed for so many years would be renewed, but the situation at present does not appear to indicate that it will.

The office of John B. Reynolds, manager of the Alvin, and for long Shubert representative in Pittsburgh has been moved to the Pitt. What d'ye make of that, Watson?

The Shuberts are accustomed to playing a give and take game in the theatrical world, giving when they must and taking when they can. Starting with nothing, and bucking what was once known as the theatrical "trust," in the days when Klaw & Erlanger controlled practically all of the theaters throughout the country, with the numerous good one, two and three-night stands, through booking arrangements, the Shuberts now have the upper hand. The one night stands are gone and the former producing giants have been replaced by others. And the Shuberts have won their share of the friendship of the new group of producers, in addition to being producers as well as theater owners.

Plenty for One House

They have a theater in Pittsburgh—the Pitt. Do they want another? Do they need another? Perhaps the answer is in the dismal figures of the second paragraph. On the basis of the bookings last season they could keep one theater going a full season, formerly held to be 40 weeks, last season only 32 play weeks in the Alvin, and that counting frequent return engagements.

Everybody is entitled to make his own guess. If you should guess that there would be but two legitimate theaters in Pittsburgh next season it is our guess that you would be "warm." And should you guess that they would be the Nixon and Pitt you would be supported by logic.

This because the Shuberts are out of the Alvin and have the Pitt. Being out of the Alvin argues that they are out of it because they do not want it or cannot get it. If the former is the case it indicates they are satisfied they can go through the season with the Pitt alone. If they want it and cannot get it, that is an indication that possibly the Alvin or some other theater—Davis, for instance—is being offered to them on terms that are not acceptable.

Perhaps I am wrong, but to me all indications point to the conclusion that the Shuberts are waiting—waiting with what the boys devoted to that great American game called poker whimsically term the whip hand. They have the bookings for short seasons in two theaters and for a full season and to spare in one theater—and they have the theater.

Answers Are Two

Now in case the Pitt and the Nixon are to be our only two legitimate theaters—what is the answer? There are two. First is the possibility—not probability—of a pooling arrangement that would divide Shubert and Erlanger bookings between the Nixon and Pitt. It is done in other cities. Local conditions make it appear that it is unlikely here, but it is possible. Second is Shubert in Pitt, Erlanger in Nixon.

If the Shuberts decide to play all their attractions in the Pitt, extensive alterations will be necessary in that house. The stage would have to be enlarged for big musical and other productions requiring greater space than an ordinary play. There likely would be need for more seats also. An engineer probably could find a way to bring about these changes. But July wears on and changes take time. Besides which the Pitt has a tenant for the summer in the George Sharp Players. These facts just add to difficulty of trying to find a place for the Shubert attractions for next season.

The fact that the Shuberts do not appear to be at all disturbed or agitated or even actively interested in the situation indicates to me they are prepared to go along without building any new theater or leasing any other except on their own terms. There could be no competition except that which already exists. For booking the Shuberts and Erlanger are the only onlies. Besides them there is nothing.

'By Request' Bill in Pitt

"BY REQUEST," a combination of small town and New York life and excitement, will be presented by the George Sharp Players in the Pitt, opening Monday. Elliott Nugent and his father, John C., were the co-stars and co-authors of this comedy of the troubles and happinesses of a small Ohio town newspaper reporter, who is sent to New York to find color and experience for his local paper. He finds it in plentiful doses, for the city of his dreams not only mixes Bill Abbott up in all sorts of cocktail and Bohemian affairs, but succeeds in making him famous at the same time. In his search of adventure and romance Bill makes the acquaintance of a young girl who helps to tangle his affairs up in such a way that the faithful little wife finally arrives from the old home town and helps Bill extricate himself. George M. Cohan was the producer of this comedy in its original presentation.

Stanley's Revue Is 'Blue Skies'

"BLUE SKIES," with Charlie Melson in his usual capacity of master of ceremonies, will be the new stage attraction in the Stanley. Melson, as his special offering, will sing "When You Propose, Say It With a Red, Red Rose." Entertainers will include Jones and Elliott, Barto and Man, Nelson and Newell and others. On the screen "Dangerous Curves," starring Clara Bow, will be the feature. Bernie Armstrong will offer an organlogue.

Kennywood Gets Radio Orchestra

KENNYWOOD PARK, at its dance pavilion Friday evening, will present the Cliquot Club Eskimos, one of the oldest of all radio orchestras. The Eskimos, now on a tour of the United States, have been booked for the one evening only. The new free act in Kennywood is composed of seven girls and is called "Maids of the Air," and it is an aerial performance. Danny Nirella's Band will play the concerts in the park this Sunday.

West View Park Keeps Playboys

IZZY CERVONE'S Playboys have been retained to furnish dance music for another week in West View Park. This Sunday the afternoon and evening band concerts will be enhanced by vocal solos.

DIRECTS

CHARLIE MELSON, master of ceremonies, will direct "Blue Skies" on the Stanley stage this week.

Two Leading News Reels To Combine

GREATEST interest among motion picture theater exhibitors and their patrons throughout the United States is manifest in the announced consolidation of the two leading news reels of the country—M-G-M News and International Newsreel. Each of these widely known and outstanding news reels are produced by the Hearst organization, whose news gathering facilities extend to the uttermost ends of the earth.

M-G-M News and International Newsreel will make their first appearance in combined form on Wednesday, July 31. The last issue of M-G-M News and International Newsreel, as separate units, will appear on July 27. Each of these news reels, as at present constituted, individually possess the greatest staffs of cameramen obtainable. These trained gatherers of news pictures are located in every part of the civilized world. It is these men who have brought to the screens of leading theaters throughout the country the thousands of exclusive motion picture news stories that have elevated M-G-M News and International Newsreel to the premier positions that they occupy today. Now the vast resources of these two organizations are to be merged into the most gigantic pictorial news gathering organization ever conceived.

International Newsreel is the oldest actual news reel in existence. It was started by Edgar B. Hatrick, head of all the motion picture interests of William Randolph Hearst

WARNER BROTHERS THEATRES
SCHOOL VACATIONS WELL SPENT
What could bring happier vacation days than the entertainment afforded in Warner Brothers' theatres?
They're refreshingly cool . . . marvelously comfortable . . . and offer the greatest entertainment the screen and stage afford.
Back at school next fall everyone will be raving about these great shows! All your pals are enjoying them now. Get your share of the fun!
The Stanley inaugurates a new price for children—25c at all times!
The Grand children's price is 25c; the Enright's 15c for matinees and 25c at night!

KENNYWOOD
THIS WEEK—FREE AFT.-EVE.
MAIDS OF THE AIR
7 GLORIOUS GIRL AERIALISTS IN DARING ACT OF BEAUTY
TODAY
DANNY NIRELLA'S BAND & "VOICE OF KENNYWOOD"
BATHING AND AMUSEMENTS DAILY
FRI. NITE CLICQUOT CLUB ESKIMOS and Park Orch. in Big Gala DANCE PROGRAM

A PLACE OF ARTISTIC CHARM FOR THOSE WHO DISCRIMINATE
Swept by Cool Breezes
Dancing Every Night
SPECIAL SUNDAY DINNER
4 to 9 P. M. ($1.50) ONE FIFTY
ROAST CHICKEN or ROAST BEEF
Try Our Unsurpassed Frog Dinners
PHONE LEHIGH 9040
Ample Parking Space Adjacent to the Building
FERN GARDEN INN
WASHINGTON PIKE AND COCHRAN ROAD

PITT THEATRE
TOMORROW NIGHT AND ALL WEEK
GEORGE SHARP PLAYERS INC
"BY REQUEST"
A Late New York Comedy
BEST SEATS $1.00
Except Saturday
MATS. THURS. and SAT.

HARRIS DIAMOND ST. DOWNTOWN
ALL WEEK
LAURA LA PLANTE—JOHN BOLES IN "SCANDAL"
A TALKING SENSATION

SHERIDAN SQ. PENN AVE. E. Liberty
MON.-TUES.-WED.
"Behind That Curtain"
THURS.-FRI.-SAT.
"SCANDAL"
ALL-TALKING PHOTOPLAYS

LOEW'S UNITED ARTISTS PENN
NOW Elias BREESKIN Conducting
PENN SYMPHONY ORCHESTRA

WEST VIEW PARK
TODAY!
"IZZY" CERVONE'S BAND!
"Music—As You Like It"
THE RACING WHIPPET
—THE DIPS—
Other Amusements
Buy a Car Pass—
Be There Early!

Pack Your Lunch and Spend Your Afternoon and Evening
AT CRESCENT BEACH
STEAMER ROOSEVELT
(The Foot of Wood St.)
Leaves 1:30 P. M. Daily Except Monday

Dine and Dance at the
CLUB PLANTATION
MERCUR BROS. and JOE RUBIN
Babcock Boulevard, Millvale, Pa.
45 Minutes' Drive from Town.
5—BIG TIME ACTS—5
DON BARTEL'S Recording Orchestra
Large All-White Review.
Reservations—Millvale 2180-2181 Ample Parking Space

Screen and Stage Stars Put Song and Talk in Pictures

Marriage Is Not Hidden But Boasted About Now Among Hollywood's Elite

(Continued from Page Three, This Part.)

wait anxiously for an interview. The Dorothy Parkers, Laurence Stallingses, Willard Macks, James Gleasons and other electric-lighted celebrities cool their heels and wait patiently for their turn. All was changed in Europe. He was pointed out by the German and French public as Norma Shearer's husband.

Star Longs for Wifehood

Marian Nixon will be married to Edward Hillman, Jr. Will she hide him in a dark corner and refuse to admit she has a husband. Certainly not, she will present him with great pride and announce to the waiting world that while in Hollywood she may be a famous Warner star, but to the outside world she longs to be Mrs. Edward Hillman, Jr.

After Constance Talmadge permitted Townsend Netcher to slip the circlet on her marriage finger she became Mrs. Netcher. Rodadere, her faithful maid, who served Mary Pickford so many years, called to her one day shortly after her marriage and said: "Miss Talmadge will you wear the green or white evening frock tonight?" "Please call her Mrs. Netcher," reproved T.

Marriage Popular

Mary Pickford and Douglas Fairbanks were among the first film stars to make wedded bliss fashionable. When Doug was married to Beth Sully and Mary answered to the name of Mrs. Owen Moore, there wasn't much happiness in the lives of either. Then came the great romance. Doug carried off America's sweetheart and married her. Their home at Pickfair is the unofficial capitol of society in filmland; their married life is unquestionably happy and few writers ever describe Miss Pickford without mentioning Mrs. Douglas Fairbanks.

Yes, marriage is popular in filmland. We have it consciously placed for our approval. Evelyn Brent calls Harry Edwards "darling" in public and doesn't care who hears. Raoul Walsh admires his pretty bride and insists that Mrs. Walsh's daughter loves him as much as if he weren't her stepfather.

Lon Chaney and his wife have been married for 20 years. Buster Keaton and Natalie Keaton admit to nine years of married bliss. George Bancroft told Tova, his wife, that he was sorry that it was not his fortieth wedding anniversary instead of a mere fourteenth. Clive Brook told some one that his Missus had more allure than a dozen Greta Garbos. Laura La Plante and William Seiter, Warner Baxter and Winifred Bryson, Mary Astor and Kenneth Hawks, William Boyd and Eleanor Fair are among Hollywood exponents of domesticity.

Fashions, of course, may change but at this writing it is terribly swank to drag one's matrimonial partner out into the light of day and admit that marriage is a grand and glorious institution.

Liberty, Colonial Book 'Showboat'

"SHOWBOAT," the talking screen adaptation of Edna Ferber's novel, will be the feature in both the Liberty and Colonial. It is a picture of the days when those romantic vessels, the showboats, cruised up and down the river, presenting plays. Several of the stars of the Ziegfeldian version are presented in a prelude to the picture. Among them are Helen Morgan, Jules Bledsoe and Aunt Jemima. Laura La Plante is cast in the featured role. Joseph Schildkraut is cast in the male lead. Emily Fitzroy, Alma Rubens and Otis Harlan are in the cast.

DANCES

LOLA LANE is a dancing heroine in "Fox Movietone Follies," booked for the South Hills and the Mt. Oliver.

'The Man I Love' Aldine Booking

MARY BRIAN and Richard Arlen have the leading roles in Paramount's latest all-talking picture, "The Man I Love," which will be the attraction in the Aldine this week. In the picture Mary Brian sings "Celia," a song written especially for her. The plot deals with the happiness and trials of a pair of young sweethearts. The boy goes to New York, and when the girl follows him there she finds that he has yielded to the charms of a wealthy society woman. Through this woman's influence he has made a great success. The girl's efforts to reclaim him are fruitless until, in an exciting incident, another admirer of the society woman wounds the boy. Then the girl wins. Baclanove is in the cast. Sound screen specialties complete the bill.

Grand Retains 'The Cocoanuts'

"THE COCOANUTS," sound screen version of the musical comedy, has been retained for a third week in the Grand. The Four Marx Brothers are cast in the leading roles. They are supported by Oscar Shaw and Mary Eaton, musical comedy favorites. The plot of the picture revolves around the love affair of Mary Eaton and Oscar Shaw. The locale is laid in Florida in what is undoubtedly the queerest hotel that ever existed. Groucho and Chico Marx are the ludicrous proprietors of the hotel and the two remaining members of the quartet, Zeppo and Harpo, are the irresponsible guests who cause all the trouble.

Laura La Plante Star in Harris

LAURA LA PLANTE will be seen in the Harris Theater this week in "Scandal," a society drama. Huntly Gordon, John Boles and Jane Winton are among the featured players. There are dialogue sequences. Other players include Eddie Phillips, Nancy Dover and Julia Swayne Gordon. The picture was photographed at Santa Barbara, Cal., with many of that resort's millionaire colony enacting "extra" roles. The plot shows the struggle of a young woman to keep her past from wrecking her future. Fox Movietone News, a synchronized song and "Meet the Family," a comedy, will be among the short features.

Enright Picture Is 'Twin Beds'

"TWIN BEDS," a farce of married life, starring Jack Mulhall, will be the all-talking attraction on the Enright screen. The cast includes Patsy Ruth Miller, Gertrude Astor, Eddie Gribbon and Zasu Pitts. The story concerns the affairs of one Danny Brown, a song writer and musical comedy producer. Through an accident he becomes acquainted with Elsie Dolan, played by Patsy Ruth Miller, and they promptly fall in love. They arrange to become married and immediately the arguments start. On the stage, Dick Powell will direct a revue, "In Hawaii."

Sheridan Offers Talk, Mystery

"BEHIND THAT CURTAIN," an all-talkie and heralded as a romantic Scotland Yard mystery story, will be presented for three days in the Sheridan Square, beginning Monday. Warner Baxter, Lois Moran and Gilbert Emery are featured, under Irving Cummings' direction. The film characters comprise a famous explorer, a beautiful young wife, a cunning and courageous operative of Scotland Yard and a certain evildoer, against whom the detective's wits are constantly matched. The feature for the last half will be "Scandal," a society drama.

'Thunderbolt' Regent Picture

"THUNDERBOLT," all-talking underworld melodrama, will be the attraction in the Regent. George Bancroft has the leading role as "Thunderbolt" Jim Lang, a master crook. Lang is in hiding in Harlem, New York, but he ventures out of seclusion to take "his" girl, Ritzy, to a night club. While at the night club, Ritzy tells him that she is through with him and is going straight. He immediately suspects another man of being the cause and swears to kill him. From this point onward the film grows more exciting and thrilling, it is said. The cast includes Fay Wray, Richard Arlen and Tully Marshall.

Wallace Beery In Cameraphone

"CHINATOWN NIGHTS," a talkie concerning Tong wars, will be presented in the Cameraphone Monday and Tuesday. Wallace Beery and Florence Vidor head the cast. Wednesday and Thursday Clara Bow's talkie, "The Wild Party," will be the attraction. Richard Dix will be seen and heard in "Nothing But the Truth" on Friday and Saturday.

'Black Watch', In William Penn

THE William Penn, Monday, Tuesday and Wednesday, will present "The Black Watch," a talkie, featuring Victor McLaglen, Myrna Loy, David Rollins and Roy D'Arcy. The picture the last half of the week will be "Marked Money," a comedy drama, featuring Junior Coughlin.

TALKER

WALLACE BEERY talks and gets involved in tong wars in "Chinatown Nights," Cameraphone picture.

Marion Davies, In Talkie, Declared to Be Superb

(Continued from Page Three, This Part.)

be described as a war picture without any fighting. The action takes place shortly after the signing of the Armistice when a battalion of American soldiers are billeted in Marianne's village. Her love affair with one of the doughboys, which begins with an altercation over a pet pig belonging to Marianne's adopted family of war orphans, runs lightly and laughably along until the time that Andre, Marianne's old sweetheart, returns blinded from a German prison camp. The American boy immediately relinquishes all his rights to Marianne. There is an ordeal of parting for the two sweethearts; but Andre sacrifices himself for Marianne, joins a monastic order and leaves her free to join her American boy in this country.

As embellishments to this plot there are many comedy incidents and many dances and songs. All in all, "Marianne" is a picture that may well be looked forward to with anticipation, according to the judgment of those who have seen the first, incomplete unreelings of this comedy-drama.

Lawrence Gray, Cliff Edwards, better known as Ukelele Ike; Robert Edeson, Benny Rubin and other plays appear with Miss Davies in the sound and talking version of "Marianne." In the silent version, Oscar Shaw has the leading role.

JACK HOLT is the father portion of "Father and Son," photoplay coming to the Garden.

Clara Bow Film Stanley Booking

CLARA BOW, the red-headed "It" girl, is to be in the Stanley in her second all talking picture, "Dangerous Curves," third feature of Greater Talkie Month. The plot revolves around the love of Clara for Richard Arlen and his indifference to her. In the end, though desperate and heart sick, Clara through a clever and desperate ruse, saves him disaster and ignominy and he finally decides that he loves her. On the stage Charlie Melson will present "Blue Skies." Bernie Armstrong will organlogue "Harmony."

New Photoplays In South Hills

FOR three days, beginning Monday, the "Fox Movietone Follies," a song, dance and talk production, will be the attraction on the screen in the South Hills. Sue Carol, Lola Lane, Sharon Lynn and John Breedon are prominent in the large cast. Thursday and Friday the film will be "Speakeasy," a talk drama of New York life. The attraction Saturday will be Monte Blue's "From Headquarters."

'Father and Son' Film in Garden

"FATHER AND SON," featuring Jack Holt, will be presented in the Garden Monday, Tuesday and Wednesday. It is a talkie. The cast includes Dorothy Revier, Mickey McBan and Helene Chadwick. "Thunderbolt" starring George Bancroft, will be offered the last half of the week. It also is a talkie. Richard Arlen and Fay Wray are in the cast.

Chevalier Sings On Penn Screen

MAURICE CHEVALIER, musical comedy star of the French and British stage, who made his American debut in Ziegfeld's Midnight Frolic, will be seen in his first picture production, Paramount's all-talking, singing and dancing "Innocents of Paris," in the Penn. In "Innocents of Paris," Chevalier sings a number of songs, including "Louise," "It's a Habit of Mine" and "On Top of the World Alone." The film story concerns a lucky pushcart peddler and singer, who gets his chance and makes good on the stage. The scenes are laid in the French capital. Included in the cast are 60 Fanchon and Marco chorus beauties. On the stage Wesley Eddy will be seen and heard in "Wall Street Blues."

Movie 'Follies' For Mt. Oliver

THE Mt. Oliver will present the "Fox Movietone Follies," talk and song production, Monday and Tuesday. The picture Wednesday and Thursday will be "The Time, the Place and the Girl," a talkie that features Grant Withers and Betty Compson. The attraction Friday and Saturday will be Eddie Dowling's "The Rainbow Man," song and talk drama.

Romance Is Plentiful For Richard Arlen in Week's New Pictures

(Continued from Page Three, This Part.)

Fawcett. They portray Maurice's papa and mamma. Margaret Livingston, who has been in films since 1920, and Sylvia Beecher, petite recruit from the legitimate stage, also are among the supporting players. And so is John Miljan, the fellow you generally think of as a bad, bad gangster. This time he is a cynical husband. But don't begrudge him his cynicism, for he is married to a vamp—in the picture, we mean.

New Society Drama

Two other new photoplays are to be with us—"Scandal" in the Harris and "Twin Beds" in the Enright. The "Scandal" picture is a part-talkie that takes Laura La Plante out of her unbecoming and old-fashioned dress of "Show Boat" and displays her in modern fashions. It is a society drama that has one of those eternal triangle angles. It is the other man, this time. Huntley Gordon and John Boles are prominent in the cast.

Jack Mulhall heads the cast of "Twin Beds." The picture, an all-talkie, is a farce concerning married life and is based on the stage production of the same name. The story concerns a song writer and musical comedy producer who meets a nice young maiden and they decide to get married. Then they wed and the farce moves on its merry way. The cast includes Patsy Ruth Miller, Gertrude Astor, Eddie Gribbon and Zasu Pitts.

Funny Mr. Marshall

Among bookings in other theaters we find George Bancroft's "Thunderbolt" in the Regent. This is a convict drama that is a bit different. It treats killers and activity in the Death House in a spoofing way. Tully Marshall is in the cast. And Tully is just the funniest thing ever as the prison warden. Also you meet Richard Arlen again in "Thunderbolt." Which causes us to wonder how they ever made pictures before there was a Mr. Arlen.

Laura La Plante and Joseph Schildkraut are to do their "Showboat" romancing in the Liberty and Colonial. In the South Hills and Mt. Oliver the "Fox Movietone Follies" will fill the screens with dancing girls and the theaters with song and talk. "Behind That Curtain," entertaining all-talkie of mystery, romance and adventure, which was seen in the Harris last week, is to open a three-day stay in the Sheridan Square Monday. The Cameraphone is to present Wallace Beery's "Chinatown Nights." Jack Holt will be seen and heard in "Father and Son" in the Garden. To the William Penn comes Victor McLaglen and his talkie, "The Black Watch."

And hark a moment longer! The Grand, for a third week, is to offer an opportunity to see those comics, the Marx boys, in their movie, "The Cocoanuts."

SOLDIER

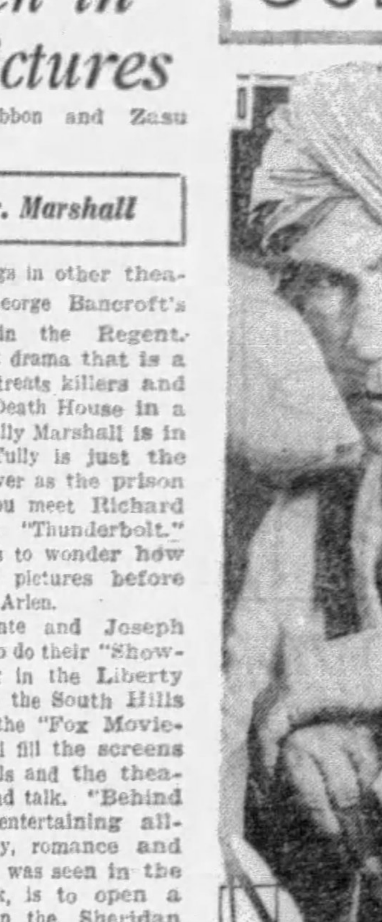

VICTOR McLAGLEN is a soldier who meets adventure in India in "The Black Watch," film in the William Penn.

ONCE OVERS by O.O. McIntyre

Odd Tells What He Thinks of This and That

SOME purely personal opinions of this and that:

Few people know how to wear a hat with the dash of Mayor Walker.

No dog to me has the personality of a Boston.

Broadway's most interesting hour is between 8 and 9 p. m.

The best revue of the year is "The Little Show."

The two funniest comedians of the year are Bert Lahr and Ted Healy.

The most select and fashionable crowds in hot weather are found on the Ritz roof.

Only one talkie has shown any great promise—that is "The Broadway Melody."

The man who wears evening clothes with the greatest flair is Aubrey Eads.

The most delicious old-fashioned strawberry shortcake is at the Algonquin.

No one has been able to turn out slang like George Ade. His nearest rival is James Gleason.

The most inconspicuous looking man with a great mentality is John J. Raskob.

The best movie bills are produced by Maj. Bowes at the Capitol.

"Dodsworth" was the best American novel of the year.

The finest shaped feminine head in New York is that of Mrs. Julius Walsh.

The most tuneful melody of the year is "Lover Come Back to Me."

The most beautiful simplicity in writing of the year was attained by Calvin Coolidge in the Cosmopolitan.

The most experienced showman is Florenz Ziegfeld.

The greatest single box-office attraction from coast to coast is Will Rogers.

The writer with the greatest change of pace is Ring Lardner.

The most superb actress is Mrs. Fiske.

The best story teller is Irvin Cobb.

The Castles have never been equaled as ballroom dancers.

The most beautiful of all parks in New York is Prospect in Brooklyn.

The most fascinating murder mystery was the Becker-Rosenthal case.

The best popular tunes have been written by Jerome Kern.

The most impressive of all Manhattan structures is the Grand Central Building.

The outstanding travesty of justice is permitting Harry Thaw to run around loose.

The best of the recent autobiographies was "Plain People" by Ed Howe.

John Philip Sousa remains the March King.

Some high-class citizen with a record for civic zeal and no Tammany affiliations has a chance to be the next mayor.

George Arliss is the most finished of the character actors.

Chicago is the most picturesque American city.

Bill Robinson is the peer of tap dancers.

Every sensible wife is disappointed if her husband doesn't make a fool of himself now and then.

New York's prettiest girls work in department stores.

Brooklyn has Manhattan beaten 50 ways for sane living and domestic comfort.

Larkspur is the most attractive name I ever heard for a race horse.

The movies greatest need is good stories.

* * *

I LIKE the story of the country jake stopping at one of New York's new and glittering hotels. His wife asked why he didn't put his shoes out in the hall at night to be shined. "I'm afraid they'll gild them," he said.

* * *

THE love for a fine painting is an overwhelming passion. An authentic story concerns an 81-year-old man who is literally starving yet he has a painting he can dispose of easily for $50,000 and live in comfort the rest of his days.

* * *

AN effort to revive the black face minstrel on a glorified scale is to be made by a famous musical show producer next season. As an indication of the class he has in mind overtures are being made to Eddie Cantor and Al Jolson to act as end men.

* * *

THE New York newspaper crowd appears definitely "off" Lindbergh. They are recalling how eagerly he posed and talked before shoving off for Paris in contrast to his recent violet shyness. Reporters who wrote columns of praise for him when he needed it are particularly pouty about being tricked at his wedding. "Lindbergh," says one who has been assigned to him from the start, "should be very humble over his lucky break. After all there were many fine fellows just as courageous as he who were not so lucky. But they are forgotten."

* * *

EDDIE CANTOR and Ziegfeld are making faces. Cantor is offering Ziegfeld $200,000 for the show in which he is starring. "He says he makes no money," says Cantor, "on his production. Here's a chance for him to get his money back."

* * *

SHORT SHAVINGS: Maybelle Corey Gilman has the smallmouth in the world. . . . Reinald Werrenrath relaxes by listening to singers over the radio. . . . Several big city officials cleaned up in Chrysler stock. . . . London bobbies are going to discard helmets for caps. . . . A grand book for gourmets "Where Paris Dines," by Julian Street. . . . One of the rich society debbies is now a mannikin icognito. . . . A New York actor says the drawback to his profession is that he must always be on display. . . . Has anyone got something for a pain in the neck? . . . Leon Errol, Stella Mayhew and Lulu McConnell are having a fling at summer stock in St. Louis. . . . Ray Long has the longest auto in town. . . . Charles Dillingham rarely attends a first night of his plays. . . . The Prince of Wales knows 18 verses of Frankie and Johnny. . . . There are few bird dogs in the city because they languish and die. . . . The biggest one man dinner check recorded is $22 at a swank cafe. . . . Nickey Arnstein was at the exclusive Casino opening. . . . Mrs. Will Durant is a hostess at Romany Marie's. . . . Village intellectuals go there. . . . Ethel Barrymore refused $10,000 to indorse a cigaret. . . . Rumors are that Clarence Mackay is to marry an opera star. . . . His daughter, rMs. Irving Berlin, now pays social visits to his home. . . . But Berlin himself is said not to be welcome. . . . A book about John D. will contain a dime for each purchaser.

* * *

JOAN LOWELL is to be starred in a sea play in October. Her husband, Thompson Buchanan, is author. Miss Lowell is still an object of great interest about town. When she strolls out for a cigaret between acts at the theater a hyena-like circle of admirers and curiosity gazers forms about her. She is a bright conversationalist and seems entirely unruffled by the hub-bub the so-called "exposure" of her book caused.

* * *

MISS LOWELL'S set back, it sttrikes me, was chiefly because the Book-of-the-Month Club ballyhooed her tome as "an authentic document." In the main it recounted her actual experiences, but there were stretches where her imagination was put into play. Marine experts are as likely to disagree as medical experts. Miss Lowell is a husky girl with a wind blown complexion and fits the picture. She, incidentally, lost all her teeth through an attack of scurvy.

(Copyright, 1929, by McNaught Syn., Inc.)

Modern Doings

By STEPHEN LEACOCK

Touring Europe by Auto Is Not An Easy Task

"NO more wonderful revolution in travel and in the culture that travel alone can bring has ever been effected than that occasioned by the advent of the motor car," So writes the enthusiastic and eloquent author of an automobile guide for foreign travel.

"Not only," continues the writer, "does it bring within our eye a wonderful panorama of scenery, but it enables the fortunate traveler to envisage in his rapid flight the great epochs of history, to follow in the footsteps of Charlemagne and Hannibal, to gaze with awe on the silent dungeons of the middle ages and the crumbling amphitheaters of Roman Gaul.

"We set our course, let us say, down the valley of the Rhone. Here, at the very outset, is a massive and impressive scenery. For many miles of it, not even the new world of America can offer such a prospect of waving forests, whose age-old trees echoed to the hunting horns of the Merovingian Kings; of dark gorges cleft deep into river valleys by uncounted centuries of time; or here again we are out in the open, smiling country, a land of vineyards basking in the sun, of little roadside inns where red wine is poured out for us from stone jugs and where the luscious fruit of Provence is heaped in a very cornucopia on the table. Our noon-day halt is at Nimes, where the great Roman amphitheater, half in ruins, rears its sunlit stone benches to recall the gladiatorial combats of the great days of the empire. Here sat, perhaps, a Nero or a Trajan, under a sweeping canopy of royal purple that rustled in the summer sun, while all about him stormy shouts of savage joy greeted the death throes of a defeated gladiator.

"A little further on in our journey and here is Avignon, the medieval city of the Popes, and Carcassone, whose lofty turrets recall the splendors and the mysteries of the middle ages. . . ."

* * *

NOW let us put beside this the real vacation tour in a motor through Europe. We take it from the text of letter No. 13 from the correspondence of John Gasoline Smith, motorist-on-the-move, three days out from Paris and heading southward, westward and a little east.

"On Thursday we got away to a good start from the town where we had slept and hit it up to about 40 to 42 an hour from 6:30 7:43, taking on gas only at the start, and filling up with 20 gallons. We calculate that in this country, which is hilly and rough, though the roads are good, we can't get more than 12 out of a gallon. In the flat country, just out of Paris, we could easily get 14. The traction lift and the extra friction on the big hills makes a lot of difference. The wife and I find it mighty interesting to keep the figures and compare how many miles you can get out of a gallon in different parts of France. It gives a sort of diversity to the trip. In fact, we find that if you keep tab on your gasoline and your oil, and make a table of your mileage and figure out your day's run in sections, it lends a great interest to the trip and prevents it from being monotonous.

"In France you soon learn the dodge of filling your tank right up, because at each station you are supposed to tip the man, and the tip is the same anyway. But we don't mind the little stops anyway, because in France there is always something to study and look at, such as the way they set up their gas tanks, not a bit like our and with a slower feed, and the much longer flexible pipe they use, so that you don't need to drive off the road at all to get gas at the station.

* * *

"AS I said to Lil, it is only when you travel that you really learn about a country. If we hadn't taken the trip, I would never have known that in France they use a much more volatile gas than we do. It suits the climate better; and certainly the French climate is beautiful, with no danger of freezing up your radiator. In the French climate your oil never gets thick, but always runs nice and free and gets right to your bearings.

"Naturally, we are both picking up a bit of French, and can manage anything we want, such as, 'Aves-vous de la gasoline?' or 'Combien chargezvous pour gasoline ce matin?' and 'Voulez-vous avoir la bonte s'il vous plait de me donner un coup d' eau dans le radiator?' and all the common, ordinary things like that.

"Coming down the valley of the big river here, which is called the Rhone, though at home we always heard of it as the Rhine, we struck quite a lot of bush and mountain country. But it didn't matter, because the roads are all stone roads and the sight line is good, so that all you have to do is keep your eye on the road and go straight ahead.

"We made nearly 200 miles before lunch in spite of being held up for 15 minutes by an old Roman town (the book said it was Roman), where the paving was so atrocious that we had two or three times to back out of a street again after getting started in it. However, we are getting wise to that game and we find that when once you understand travel here you can avoid all the old towns by making a detour. Even if it takes you a few miles out of your direct way, it is well worth it.

* * *

"WE got badly fooled, though, at a place called Nim, or Neam, or something like that, where we decided not to make a detour because we wanted to have a look at what we thought was a big new football stadium. It lost us about 25 minutes of our time and in the end the laugh was on us, because when we got nearer we saw it wasn't a stadium at all, but just some sort of old ruin. We managed to avoid it before we got too close.

"We had lunch at a gasoline station. And then we got away on a clear stretch, and before the end of the day we had actually done 400 miles.

"We are reckoning that if we can do, say, 250 miles a day from here, we can get clear to Spain by Thursday. I was suggesting to Lil that perhaps we could do better if we made a good part of our run after dark, when it's cooler. There's not much traffic in France after dark, and with good lights on your car you can see the road as clear as day, and that's all you need to see.

"We are both fascinated with the trip and want very much to come again, if I can get away, and go over this same ground in winter. I'd like to see how the consumption of gasoline would compare in the colder weather. I've got an idea that the per mile cost of gasoline in France per ton of distance is away more than at home. It's hard to reckon it out, as all the measurements are different. But I keep figuring on it in my head as we drive along.

"That's another great thing about travel in Europe. It helps you to reflect. Often I fall into a regular reverie about it, and only wake up to hear a man saying, 'Combien de gasoline, Monsieur?' That's the French for, 'how much gasoline, boss?'"

(Copyright, 1929.)

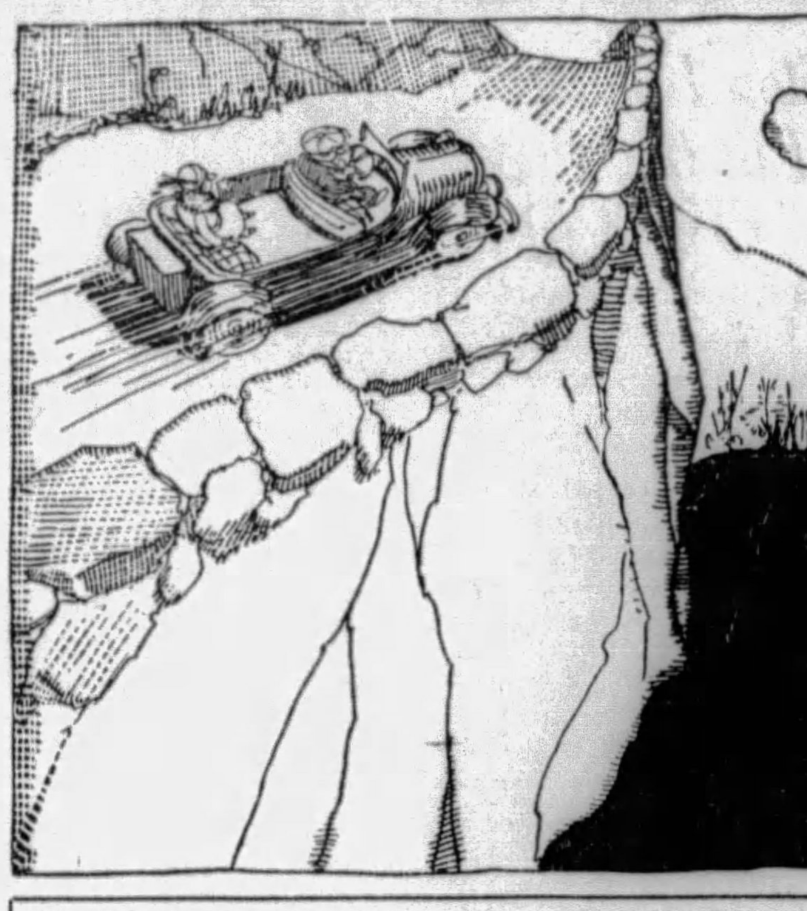

The big river here is called the Rhone, though at home we always heard of it as the Rhine.

Random Thoughts

By Charles H. Joseph

THEN there was the young thing who wanted to give a friend a piece of her mind, but didn't have enough material.

* * *

Some of those reckless motorists don't break the speed laws trying to catch up with their payments.

* * *

ONE way for a young man to rise above his environment is to become an aviator.

* * *

Some talkies can be reviewed in this manner: The less said the better.

* * *

"CANNOT Live This Way Any Longer, Cries Brunette."—Headline in Tabloid. So she probably dyed.

* * *

At John D's 90th birthday celebration everybody had a good dime.

* * *

A GIRL was robbed exactly 22 minutes after arriving in Chicago. Boys, you're getting a little slow on your stuff!

* * *

An undertaker may not be able to knock you out, but he can box you to a finish.

* * *

DIETICIANS live off the fat of the land.

* * *

A medical journal says that dentists pull too many teeth. But what can you do when they're just aching to get out?

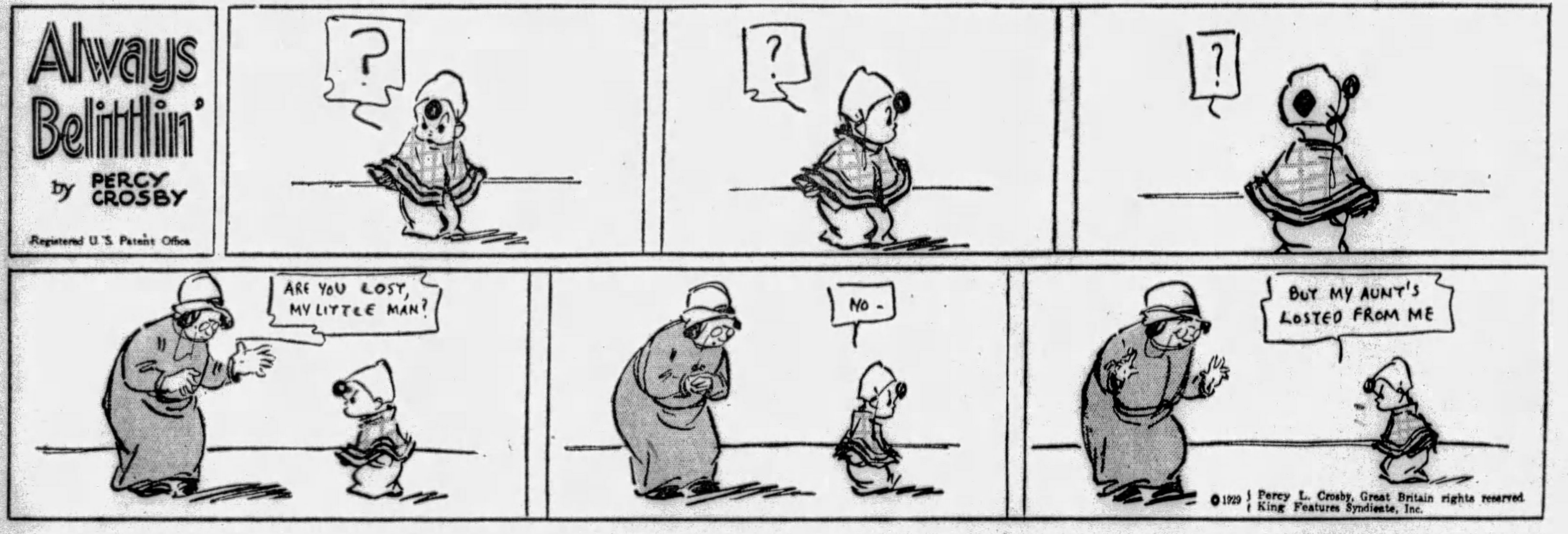

Cross-Word Puzzle for Nimble Minds to Solve

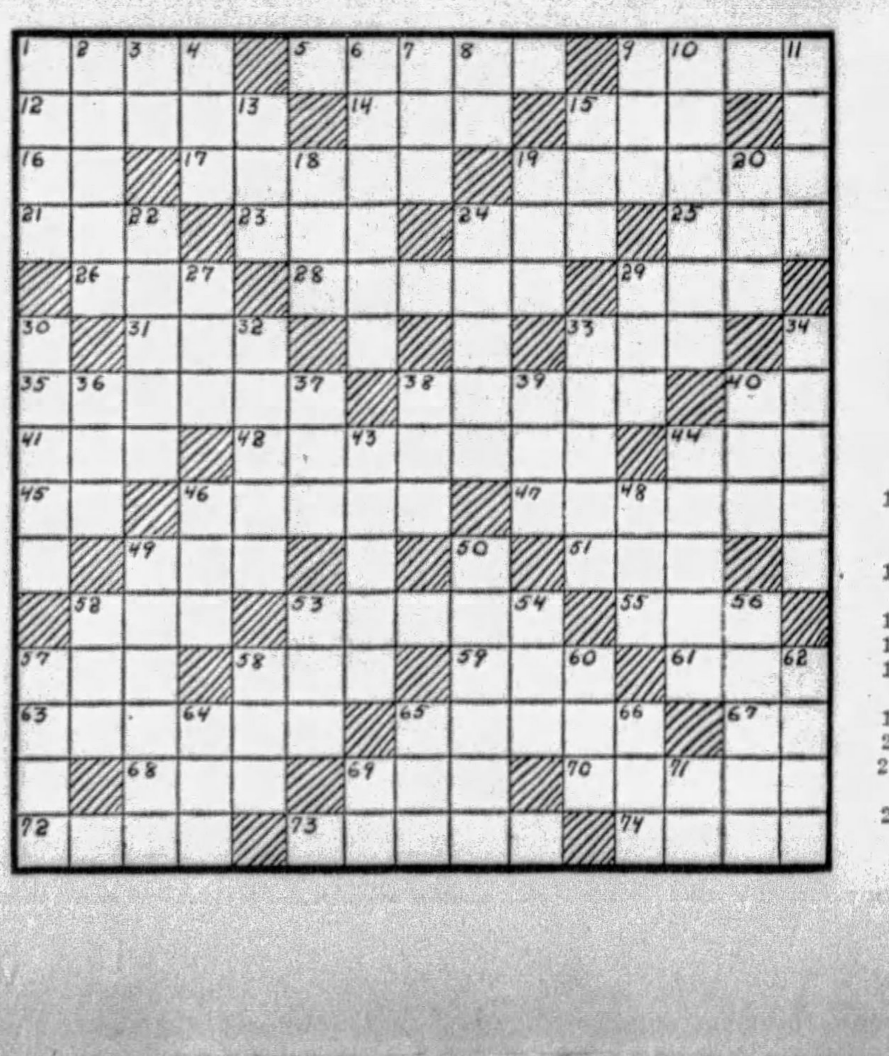

HORIZONTAL

1—What is the name of the Queen of England?
5—Who is the national Poet of Scotland?
9—What British queen was the last of the Stuart sovereigns?
12—Any open surface (plu.)
14—Chinese card game.
15—Lyric poem.
16—Chinese weight.
17—Aspect.
19—What American novelist is the author of "This Believing World?"
21—Spread for drying.
23—Consume.
24—Who is queen of the fairies in English folk-lore?
25—Numerical unit.
26—Whose wife was turned into a pillar of salt?
28—What French orientalist wrote a celebrated "Life of Christ?"
29—In what manner.
31—Contend with.
33—Tumor.
35—A county in the state of Minnesota whose county seat is Owatonna.
38—A written discourse upon any subject.
40—Suffix: like.
41—Title of respect.
42—Who was the father of Ulysses?
44—Past.
45—Printer's measure.
46—Pertaining to the fir.
47—In what part of England are the scenes of several of Thomas Hardy's novels laid?
49—Aeriform fluid.
51—Decay.
52—Indite.
53—Who was the blind bard of ancient Greece?
55—Humid.
57—Also.
58—Seized with the teeth.
59—Totem-pole.
61—Crude.
63—Who was the messenger of the Greek gods?
65—What apostle was "called Peter?"
67—Mixed type.
68—Switch for punishing children.
69—Neuralgic twitch.
70—What French monk, surnamed "the Hermit," preached the first Crusade?
72—Noxious plant.
73—Deep lethargic sleep.
74—Weary.

VERTICAL

1—Grain artificially germinated.
2—What is the name of Maurois' recent biography of Shelley?
3—In law, an action.
4—Which of the Caroline Islands is an important cable and coaling station of the United States.
6—What province of North Ireland has its independent government?
7—Spawn of fish.
8—Did George Washington sign the Declaration of Independence?
9—Bustle.
10—What English scientist formulated the law of gravitation?
11—Where did the "forbidden fruit" grow?
13—Feminine pronoun.
15—Circle.
18—On what river in Switzerland is Bern located?
19—Interdict.
20—Novel.
22—What strait separates France from England?
24—What French Revolutionary leader was stabbed in his bath by Charlotte Corday?
27—Unite.
29—Feminine possessive pronoun.
30—In what German city are the famous Krupp works located?
32—What island in New York harbor is used as an immigrant examination station?
33—River in Germany.
34—Person empowered by another to act for him.
36—Metal.
37—Organ of hearing.
38—Scrutinize.
39—Church seat.
40—Grow old.
43—Medicinal fungus.
44—Michaelmas-daisy.
46—Blow upon.
48—Scatter, as seed.
49—Who was king of England at the time of the American Revolution?
50—In what country is the peninsula of Yucatan?
52—Who wrote "The Murders in the Rue Morgue?"
53—Belonging to him.
54—Male sheep.
56—Lessen gradually to a point.
57—Melt, as ice.
58—Layer.
60—Summit.
62—A thread of ductile metal.
64—Insane.
65—Drink slowly.
66—Snare.
69—Toward.
71—Note of the musical scale.

Answer to Last Sunday's Puzzle

G	A	S	H		S	W	I	F	T		P	O	P	E
E	R	I	A		T	A	N	I	S		A	R	E	A
M	I	L	L		O	L	D		A		L	E	T	T
S	A	L	I	E	N	T		C	R	E	A	S	E	S
			F	O	E		F	U	S	E	D			
S	A	T	A	N		R	O	T		R	I	T	E	S
I	B	E	X		O	A	R		F	I	N	I	T	E
D	A	N		S	C	H	E	E	L	E		M	U	D
O	T	T	A	W	A		S	O	Y		S	O	D	A
N	E	S	L	E		A	E	S		L	I	N	E	N
			L	E	A	S	E		H	I	S			
M	A	H	A	T	M	A		T	A	T	T	E	R	S
O	B	E	Y		A		E	A	R		I	T	E	M
W	E	R	E		T	A	R	E	D		N	O	N	E
S	L	E	D		I	T	A	L	Y		E	N	O	W

DIRECT VIA HAVANA and the PANAMA CANAL

13 days of pleasure on the famous Recreation Route between New York and California. Good times begin when you board the ship and continue throughout the voyage. Delicious loafing on broad decks—swimming in the open-air, built-in pools—dancing under the stars—deck games and diversions of every kind. Luxurious ships designed for comfort, speed and—*play*: The NEW *Virginia* and *California*, and the popular *S. S. Mongolia*. The route: New York, Havana, Panama Canal, San Diego (Coronado Beach), Los Angeles, San Francisco—5,000 cool ocean miles.

Round Trip—Water and Rail Reduced Summer Rates

From your home town back to home town again. Steamer either way—choice of rail routes across the continent. $350, 1st Cabin—$225 Tourist Cabin. ONE WAY, water—$250, 1st Cabin, $125 Tourist Cabin.

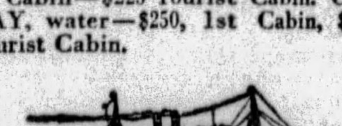

Maiden Voyage of the *S. S. Pennsylvania* Oct. 19th from New York

Sistership of the *California* and *Virginia*, and the largest liner ever built under the American flag. All outside rooms, many with bath. Special garage deck for carrying autos uncrated as baggage.

Apply to Passenger Dept., L. A. Miller, Mgr., Union Trust Bldg., Pittsburgh, or any authorized steamship or railroad agents.

Panama Pacific Line

IMM INTERNATIONAL MERCHANT MARINE COMPANY

DANDRUFF AND FALLING HAIR

Millions use Lucky Tiger for scalp troubles and Whyte-Fox for skin ailments. Both sold under Money-Back Guarantee. Barbers or druggists LUCKY TIGER

STOPS LEG SUFFERING

Viscose Method reduces Leg Swelling, Phlebitis, Milk Leg, stops Varicose Vein suffering—Eczema. New Method enables you to positively heal leg sores while you work.

New FREE Book sent on request. Explain your trouble.

DR. P. S. CLASON VISCOSE CO. 140, No. Dearborn St., Chicago, Ill.

ROPING the NEWS - by Will Rogers

Stop Knocking Lindy, Plea Of Will

WELL all I know is just what I read in the papers. Lindy was just out among us a few days ago and opened up his line to the East. I predict that to be a great success in the near future. Its just a nice easy jaunt from New York, two nights on the train, two days flying, no tremendous long hops that cant be made. But just a fine sure trip. They allow themselves two or three hours for delays and then can make their schedule each jump. I came out over the line when I came west six weeks ago and I think its the ideal trip.

The only thing, its awful slow getting on those trains at night. It looks like losing a lot of time crawling along on them. But by doing that you have no night flying, and it helps to take off six or seven hundred miles.

And speaking of Lindy, some of the writings of our eastern newspaper men have been trickling into my view and it brought to light a kind of a concerted idea to try and cut the boy from up around the heart of his country and re-deposit him down along its footpaths. I had no idea they took it so serious when he so completely made a sucker out of them during his late honeymoon. I was out here in the West and dident get the undercurrent of rumblings that they were letting out, and trying to insinuate that he "hadnt done right by our press," that they had made him and that he was ungrateful.

* * *

NOW we will just stop and take up that bit of propaganda right now. Lindbergh was made by just two things, the Lord and a Wright whirlwind motor. Newspapers couldnt have flew him from one side of a razor blade to another. They reported the fact that he arrived there. Sure they did, but dont you think the French would have found it out sooner or later, and eventually have got the news back over here to us, even if it had to gone by word of mouth? I think that sooner or later after hearing of it what we would have suspected that it was a considerable of a feat without even seeing a headline of it. Somebody would have no doubt given us the facts of the trip by book, and it might possibly have been announced over the radio, for those fellows are awful scarce of things to talk about sometimes.

Our Savior performed some pretty handy feats in the early days and his exploits have been handed down through the ages and made him our greatest hero, all accomplished without the aid of a newspaper. No weekly camera man recorded his daily adventures. He had to receive his publicity by word of mouth. Still he become quite famous even during his lifetime.

* * *

I AM making no comparison, I am only showing what has been done. For after all the greatest publicity and interest in the world is to be told about something, not to have read about it. So I am going to argue with anybody who says that they made Lindbergh. In fact the less printed about people sometimes makes folks more anxious and more interested in them. So when he drove out through the gate, with his bride of only a few minutes by his side, and waved the boys "A merry how de do" why I dont think he owed em a thing. Any man that flown the ocean alone, and returned to his people even though they be Zulus, and couldnt read, they would have been awful apt to consider him quite a boy. Being a good navigator, did him more good than all the editorials ever printed.

What did he o for the newspapers? We get a different story. He gave em the next most publicity to the war. If he had been paid for his stuff at just a fair authors rate he would have been the highest salaried man in the world. What would some millionaire newspaper owner have given him if it had been possible to have bought and controlled the entire rights of everything that was to be printed about him. And photographers? They ought to change the lords prayer to read, "Now I lay me down to sleep, I pray the Lord Lindbergh to keep. If he should die before he wakes, I pray the Lord his picture to take."

* * *

NO, you writers when you try to pull that boy down you are just trying to fill up the Grand Canyon with old chewing gum. It's all right to try and be different and not string with the mob, but before you start doing it announce that that's what you are doing it for. It's not a case of ordinary hero worship. It's that the boy licks you at every turn. He won more friends by the way he conducted his engagement and his honeymoon than he did by his flight.

The flight only showed daring, ability, and of course good fortune. But his last adventure showed shrewdness, modesty and 100 per cent common sense. When her family had to ask the police for protection against the press, that just about threw the last doubting vote over to the Lindbergh column in favor of "give the lover a chance."

HE has never made a wrong move yet. Everything he has done has reflected glory on his country. He has been a gentleman under some pretty trying times. And we must never forget the one great thing of his flight (whether he was sent over as a stowaway under auspices of the Oolagah banner, or whether the trip was a blindfold cigaret test), he turned America's mind to aviation, just at a time when We was on the verge of going back to covered wagon days instead of the air.

After all, there is a mighty little line between do and don't. A small margin between success and failure. His exploit just give us that little push that sent us over into the aviation line instead of decided that "It wasn't practical."

No, let's don't tear him down, at least while he is living and conducting himself in the manner he is. Wait a few years and then show that he didn't cross himself at all, but used a double.

It's all right now in these late years to show that George Washington would have fought on the British side if they had given him a commission and if Grant hadn't got drunk he wouldn't have won the war. But don't denounce Lindy because he didn't marry the press instead of Miss Morrow.

(Copyright, 1929.)

Between Us Girls

By LLOYD MAYER

How to Win Man You Don't Want

"MY DEAR, Tom Dribble's arriving at this point—can you COPE with it?" announced Sandie, as she and Dolly were perusing their morning mail. "I mean you'll simply HAVE to help me enterTAIN him, do you know what I mean?"

"My dear, all he'll crave to do will be to sit and look at you," responded Dolly.

"Well, I simply WON'T do things with him aLONE, my dear!" declared Sandie, positively. "I mean we'll get Tootie BLARE or somebody and all do things toGETHer or something because I mean I simply aDORE Tom and everything, my dear, but he BORES me to SOBS when I'm aLONE with him because he ALways gets sentiMENtal, sort of, and keeps asking me to MARry him and all."

* * *

THE party was arranged, accordingly, and the four departed for the beach in Tootie's roadster, fortified with a well-filled lunch basket and a thermos bottle of whoopee.

Sandie dutifully mounted into the rumble seat with Tom. "GOSH, it's simply diVINE SEEing you again, Tom!" she gushed. Then, very confidentially: "I simply HAD to arrange this FOURsome, my dear, because DOLly's staying with me and I couldn't do anything without bringing her aLONG, and anyways I wanted you to meet Tootie BLARE because he's an AWfully attractive youth and I thought you and he'd have HEAPS in COMmon because I mean he aDORES SAILing and he's been TERribly sweet to me this summer, my dear, because I mean he's let me use his BOAT and everything!"

"GEE, Sandie, it's great to see you!" said Tom, fervently, gripping her hand. I've been thinking about you ever since you went away. I—"

"Let's go up to the END of the BEACH, where all those divine ROCKS are, shall we, Tootie?" suggested Sandie, interrupting Tom deftly.

* * *

AS soon as they arrived at the beach Sandie cleverly manoeuvred Dolly into conversation with Tom and appropriated Tootie to herself.

She challenged him to race her to a pinnacle of rock far up the beach, and collapsed, exhausted, at the finish.

"Who's this Dribble chap, Sandie?" inquired Tootie, suspiciously.

"Oh, he's an awfully sweet boy who I've known for YEARS, my dear!" replied Sandie. "Don't you think he's TERribly attractive? I knew you and he'd get on AWfully WELL together, because I mean you have HEAPS of things in COMmon, sort of, because he aDORES SAILing and everything. Do you know what I mean?"

"Looks to me as if he adored you!" accused Tootie, glumly.

* * *

"DON'T be riDIC, my dear!" laughed Sandie. "Tom's AWfully SWEET, but we're just good FRIENDS. I mean, I don't think I could ever MARry him, although I SIMply aDORE him, because he's the most GEN'rous soul in the WORLD and I think he's frightfully atTRACtive, sort of."

"But you might marry him, just the same, I bet, mightn't you?" faltered Tootie with some anguish. "Gosh, Sandie, I'm crazy about you! I wish you'd marry me!"

"That's awfully sweet of you, Tootie," said Sandie, gratefully, "and I'm TERribly FOND of you, my dear—I mean I ACTually AM, but I just don't FEEL that way about you, Tootie—I mean I just don't CARE for you in THAT way!"

* * *

WHEN the picnic was over and they entered Tootie's car again for the ride home, Sandie contrived to sit in front, leaving Dolly to console Tom in the rumble.

Tom didn't have an opportunity to see Sandie alone until later that evening after Tootie had departed reluctantly and Dolly had excused herself in order to leave them together.

"GOSH, it's been diVINE seeing you!" gurgled Sandie. "I WISH you could stay OVer, but I s'pose you'll have to be getting aLONG in the MORNing, won't you?"

"I'd stay over if there was any chance of seeing you?" hazarded Tom.

"Haven't you seen me all DAY, silly?" chided Sandie.

"I've hardly had a minute to talk to you!" Tom accused her.

"Whose fault is THAT, I ask you!" flashed Sandie.

* * *

"WHO'S this Tootie Blare fellow?" demanded Tom, nervously.

"Oh, he's an AWfully sweet boy, Tom. I actually don't know WHAT to DO about him, though, because I mean he keeps ASKing me to MARry him all the time, and I ACtually don't know WHAT to say!"

"Well," said Tom, rising heavily. "I hope you'll be happy, Sandie!"

"What do you MEAN, Tom?"

"Well, aren't you going to marry him?"

"Of COURSE not—at least—oh, how can I TELL?"

"Gee, Sandie, I wish you'd marry me!" faltered Tom.

"GOSH, Tom! I only WISH I FELT that way about you, my dear, because you KNOW I simply aDORE you, but I just don't FEEL that way about you, Tom, only it's simply riDIC for you to be JEALous of Tootie BLARE, my dear, because I HONestly don't think there's much chance of my marrying HIM, my dear, although you've got to adMIT he's TERribly atTRACtive, my dear! I mean I SIMply aDORE him—I ACtually DO!"

(Copyright, 1929, King Features Syn., Inc.)

KRAZY KAT By Herriman

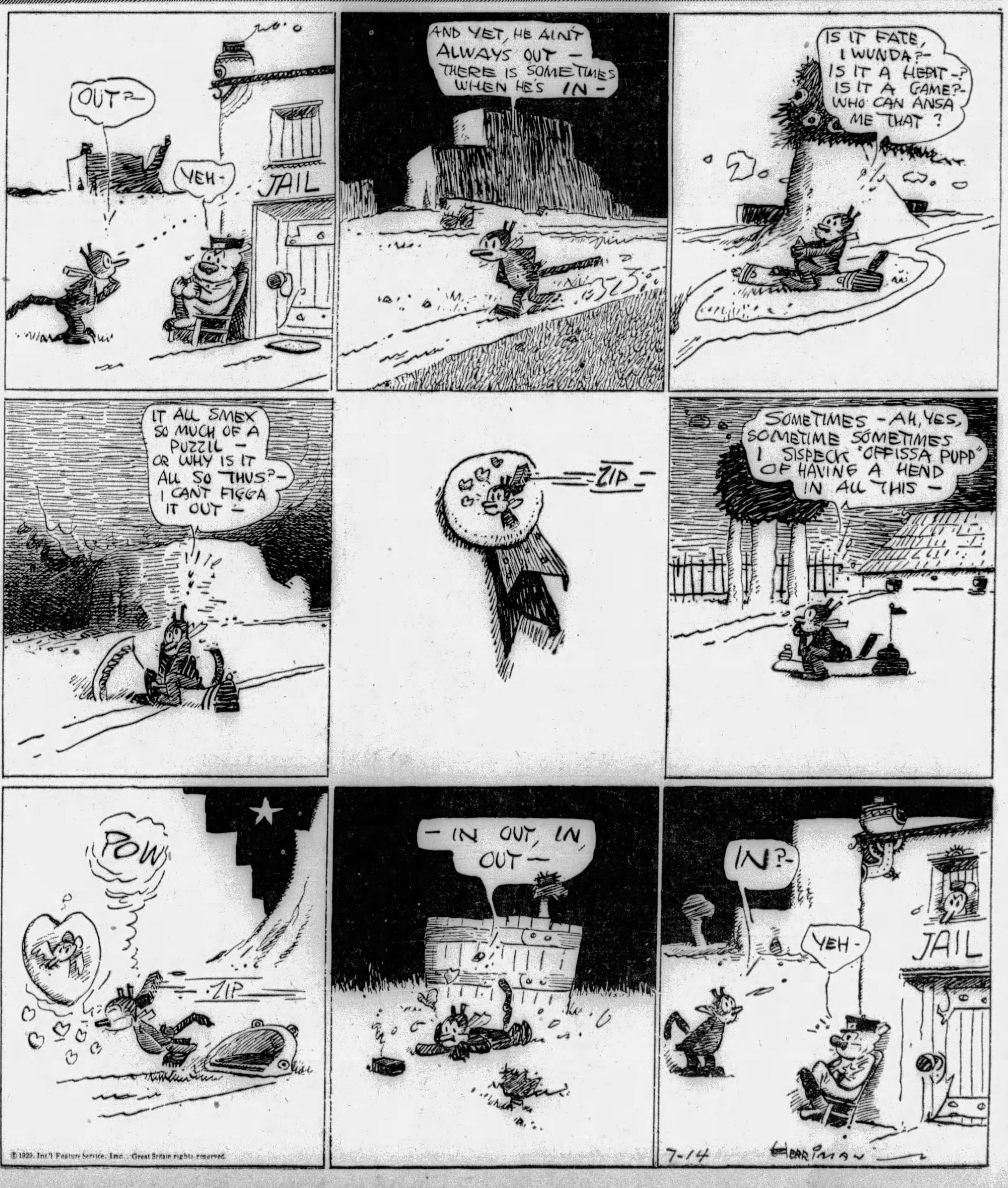

© 1929, Int'l Feature Service, Inc., Great Britain rights reserved.

(Advertisement)

Free to Asthma and Hay Fever Sufferers

Free Trial of Method That Anyone Can Use Without Discomfort or Loss of Time

We have a method for the control of Asthma, and we want you to try it at our expense. No matter whether your case is of long standing or recent development, whether it is present as Chronic Asthma or Hay Fever, you should send for a free Trial o our method. No matter in what climate you live, no matter what your age or occupation, if you are troubled with Asthma or Hay Fever, our method should relieve you promptly.

We especially want to send it to those apparently hopeless cases, where all forms of inhalers, douches, opium preparations, fumes, "patent smokes," etc., have failed. We want to show everyone at our expense, that our method is designed to end all difficult breathing, all wheezing, and all those terrible paroxysms.

This free offer is too important to neglect a single day. Write now and begin the method at once. Send no money. Simply mail coupon below. Do it Today.

FREE TRIAL COUPON
FRONTIER ASTHMA CO.,
2989H Frontier Bldg., 462 Niagara St., Buffalo, N. Y.
Send free trial of your method to:

(Advertisement)

GOOD RESULTS IN THREE DAYS

Woman Gets Quick Relief From Severe Pain

"One bottle of World's Tonic has done so much for me that I must tell you about it," said Mrs. Moore, of Washington, Pa., to the druggist as he wrapped up her purchase of World's Tonic. "I was in a terrible state when I began its use, and so many of my troubles have been helped that I am sure I hve at last found the right remedy. For the last year I have suffered more than I can tell. Most painful of all were the sharp aches in my back, arms and shoulders. Whenever I would sit long in one position, and when I had been lying down, my arms and back would hurt me so that I could hardly keep from crying out. The trouble started with my stomach about a year ago. At first I only lost my appetite. Then I felt distress after eating. Soon I belched much gas. I had to use physics. My skin got yellowish and my breath became foul. I suffered much from the pain, but I suffered even more from the humiliation of a bad breath and the gas on my stomach. I was afraid to go any place. Then these pains began in my back and arms. They worried me greatly.

"One day I decided to try World's Tonic. Other remedies had not helped me and yet I knew something existed that would restore by health. I had taken World's Tonic about three days before I felt any real benefit. Then it seemed to me that my stomach was less tender. The next day I felt better in every way, and I have not had the pains that worried me so since. It is simply wonderful what help World's Tonic has been to me so soon.

"I am going to take a full course of six bottles, and I am just as sure that I shall be as well as I ever was in my life. With the pain gone and my stomach behaving itself, there is nothing in the way of my complete recovery."

Not always do sufferers obtain relief as quickly as did Mrs. Moore, but literally thousands have been helped by World's Tonic so rapidly as to seem marvelous. You may find in this remarkable medicine just what you need for perfect health. Be sure you get the genuine World's Tonic, which can be had at Dow's (formerly McCulloch's), also May's or any other first class drug store. (A-26)

PARALYSIS

CHASE'S TONIC TABLETS, DIURETIC and LAXATIVE make a stimulating tonic Treatment which has a tendency to stop progress of the disease, build up and strenghten the paralyzed parts.
Write for Free Book.
United Co.224 N. 10St. Philadelphia, Pa.

JUST a RUBBER of LONDON BRIDGE by Sam Hellman

Mutter and Mumble —By J. P. MEDBURY

MUTTER—Let's go down into the dining room and eat.

MUMBLE—Not yet, it's too crowded. I just saw a woman go down there with a party of 75.

MUTTER—Seventy-five?

MUMBLE—Yes. That is, he'll be 75 in November.

MUTTER—I was just up on the promenade and rented a couple of deck chairs.

MUMBLE—Were they yours?

MUTTER—Of course not.

MUMBLE—Then what right did you have to rent them?

MUTTER—Well, I know I'm not going to stay in my stateroom all night.

MUMBLE—Is that so, whose stateroom are you going to stay in?

* * *

MUTTER—While I think of it, there are our life preservers up there in those racks.

MUMBLE—Are those life preservers?

MUTTER—Certainly.

MUMBLE—That's funny. I thought life preservers came in bottles.

MUTTER—Don't you ever think of anything besides drink?

MUMBLE—Sure—women.

MUTTER—There are lots of swell looking dames on this boat. Suppose I go out and get a couple.

MUMBLE—That's a good idea, and bring another one for yourself.

MUTTER—This boat life is great stuff. I always get romantic on water.

MUMBLE—That's odd. I can only get that way on gin.

* * *

MUTTER—There are some very high class passengers on board this ship.

MUMBLE—That's all right. We don't have to associate with them.

MUTTER—I enjoy traveling with cultured people.

MUMBLE—Cut out the compliments, Mr. Mutter. I'm in no mood for flattery.

MUTTER—Let's go up on deck. You can finish that bottle when you come back.

MUMBLE—No, I'm not taking any chances. The boat might sink while I'm gone.

MUTTER—You don't have to worry about this ship sinking. There's always plenty of land right under the boat.

MUMBLE—Sure, but you have to go through six or seven miles of water to get to it.

(Copyright, 1929, King Features Syn., Inc.)

Ocean Trips All Wet—Here's How!

MUTTER — Well, well, Mr. Mumble, here we are on board. You look a little tipsy already.

MUMBLE—Yes, I've just been sampling the contents of one of my Bun Voyage baskets.

MUTTER—You're not supposed to drink until you pass the 12-mile limit.

MUMBLE—It's not my fault, I always was a poor judge of distance.

MUTTER—Have you made your table reservation yet?

MUMBLE—No, I think I'll go down and reserve a couple of gallons.

MUTTER—I think you've got liquor on the mind.

MUMBLE—Well, that's better than water on the brain.

* * *

MUTTER—Wouldn't you like to walk around and see the boat?

MUMBLE—No, I'd just as soon take a couple of drinks and let the boat come around and see me.

MUTTER—Have you met Henry Villar, the purser?

MUMBLE—No, I haven't. What's his name?

MUTTER—I'd like to know what you're talking about.

MUMBLE—All right, I'll try and find out for you.

Breakfast in England Not Easy to Acquire

"MY dear girl," says I to Minnie Mellish, "you can't order that kind of breakfast in England."

"Why not?" she wants to know.

"One just doesn't, old thing," I returns. "If you don't want to be mistaken for a Yankee yokel, have the man fetch you a Yarmouth bloater, a brace of Yom-kippered herrings, a kidney pie, a side-dish of bubble and squeak, some Banbury buns and—what was it the young hen cackled when—"

"Oh, see the egg that marmalade," supplies Joe Davis.

"What a terrible breakfast that'd be," shudders Minnie. "I'm sure I wouldn't like a Yarmouth bloater even if I found out what it was and learned to like it. Would I, Ira?"

"I don't know," scowls her husband. "If you want, though, I'll cable the Seven Sutherland Sisters and ask 'em."

"The Yarmouth bloater," says I, "may be a humble dish, but it's the backbone of the British empire. As the poet has so well sung—'the hand that bones the bloater is the hand that rules the world.' The Battle of Waterloo was on Yarmouth bloaters—"

"I thought," interjects Davis, "it was won on the playing fields of Eton."

"Lithuanian propaganda!" I snorts. "Rand and McNally have proved conclusively that Waterloo's in Belgium. How could the row have been run off at Eton which, even in those days, was in England?"

"That's nothing," say Joe. "I've seen the Battle of Gettysburg won on a table-cloth in a Poughkeepsie barroom and Chateau-Thierry carried by a bunch of guys in Washington who won their spurs in a raffle."

"Be that as in May," I comes back, "but getting back to the subject of brekker, as we Oxford Blues call breakfast, have you ever paused to consider that—"

"How about a little pause from you?" cuts in the misses, with a glare for the old husbandsman. "If you and Joe think you're going to spoil our trip with your foolish blah and blather—"

* * *

THAT'S just what we are thinking. Since the beginning of the European tour into which we had been railroaded by our skillet-wrestlers, Davis and I had been doing our darndest to crab it to a quick end. So far our luck's been nothing to grow hysterical over, but we're still playing hope for a quick turn-over.

"Is it always this foggy in London?" inquires Minnie, gazing out into the encircling pea-soup.

"Not always," Joe assures here. "It may go on like this for days and days on end and then, all of a sudden when you least expect it, it gets worse. I remember when I was over here in the fall of eighty-six the fog was so thick they cut it up in squares and sold it to the bakery trade for lemon meringue puddings."

"How can anybody see anything in this weather?" grows Mellish.

"You can't," says I, cheerfully. "That's why they call the time you spend in London Greenwich mean time."

At this juncture, Cyril Chulmsborough—pronounced Chulmsborough with the accent up in Mabel's room—hacks his way through the festive fog and joins us at the hotel. Cyril's a business friend of Ira Mellish, who's been dragooned into showing us the settlement on the Thames.

The Chulmsboroughs, I might mention in passing the deal, are an old Piffleshire family with a town house in Walla Walla, Wash., and a county seat at Chulmsborough-Under-the-Weather. They have also, I believe, a shooting-box at Doughmore in Scotland, a quail hatchery in Whysthegetyshkahgenytop, Wales, and practically no credit with the London money-lenders. Cyril, let me add, is the sap of the family tree."

"Cheer-io," chirps the last and least of the Chulmsboroughs.

"Cheer-io back at you," says I. "Tell me, though, how can you guys over here cheer and owe at the same time?"

"Have any trouble with your double out in the fog?" inquires Davis, casually.

"Double-trouble?" puzzles the Brit.

"Why, yes," says Joe, "I've always understood that when an Englishman steps out in the fog he always meets a prime minister or somebody who resembles him and that they immediately exchange identities—"

"But, my dear old bean," interrupts Cyril, "I don't look a bit like the prime minister, what?"

* * *

"HOW do you spell his name?" I asks. "W-a-t-t?"

"Oh no," says Chulmsborough. "M-a-c-D-o-n-a-l-d. Oh, I see," he goes on, with a laugh. "You Americans think we never spell a word the way it sounds. Rather amusing, what?"

"Come on," frowns the misses. "Let's go out. I want to see the Houses of Parliament, the Tower of London, Westminster Abbey—"

"Yes," cuts in Minnie, "and we must see them changing guard at Buckingham Palace."

"Personally," says Davis, "I'd

Fog Popular Subject in London

prefer to spend the day at Scotland Yard watching grocery clerks and drapers' assistants come in with solutions of murder mysteries that have baffled the best minds, if any, of the regular force."

I indorses Joe's suggestion, but we're dragged off to Westminster Abbey to spend a couple of hours trampling over the bones of bozos I remember chiefly on account of the bad school marks I got in 'em.

"What," inquires Minnie, whose brains are out of breath trying to catch up with her, "do you have to do to be buried here?"

"Die, chiefly," I tells her.

From the Abbey we drifts over to the Tower of London, a pleasant pile of paving stones noted largely for the stranglings and beheadings that were pulled off there in a big way. The most picturesque thing about the deadfall is the Beef-eaters in their fancy regalia.

"These are the same uniforms," says Cyril, "that were worn in the time of the Henrys."

* * *

"FANCY!" I exclaims. "They don't make goods like that these days. I suppose, though, they've been drycleaned from time to time."

"Oh, dear," says Chulmsborough, "not the same uniforms. Just the same sort, what?"

"I had a suspicion there was some catch in it," I grumbles. "I guess that's why they call you Englishmen perfidious Albanians . . . Whose bean was lifted off there?" I inquires, pointing to a block of wood in the center of an open court.

"Anne Boleyn's," returns Cyril.

"What'd she do?" asks Joe.

"Surely," says the Briton, "you've heard of Anne Boleyn."

"No, I haven't," comes back Davis. "Where did she tend bar?"

"She was Henry the Eighth's wife," explains Cyril. "He wanted to get rid of her—"

"I see," I interrupts. "So he cut her dead."

"Rather, says Chulmsborough, "Mother of Queen Elizabeth, you know, and all that bally rot."

"Tell me," horns in Joe," was Anne Boleyn executed before or after the birth of Elizabeth?"

That's too much for Cyril.

"Where'll we go now?" he asks, after we've washed up the Tower.

"Don't ask me," says I. "Take it up with the wife and all that rot."

(From England our gay young venturers proceed to the Low Countries which'll probably be low enough to walk under a dachshund wearing a silk hat—the Low Countries we mean, not the dachshund—when they get through with 'em. Our readers will be delighted to learn that the European tour is, like Lady Godiva on the return from the horse-back ride, nearing her close.)

(Copyright, 1929.)

SKIPPY By Percy Crosby

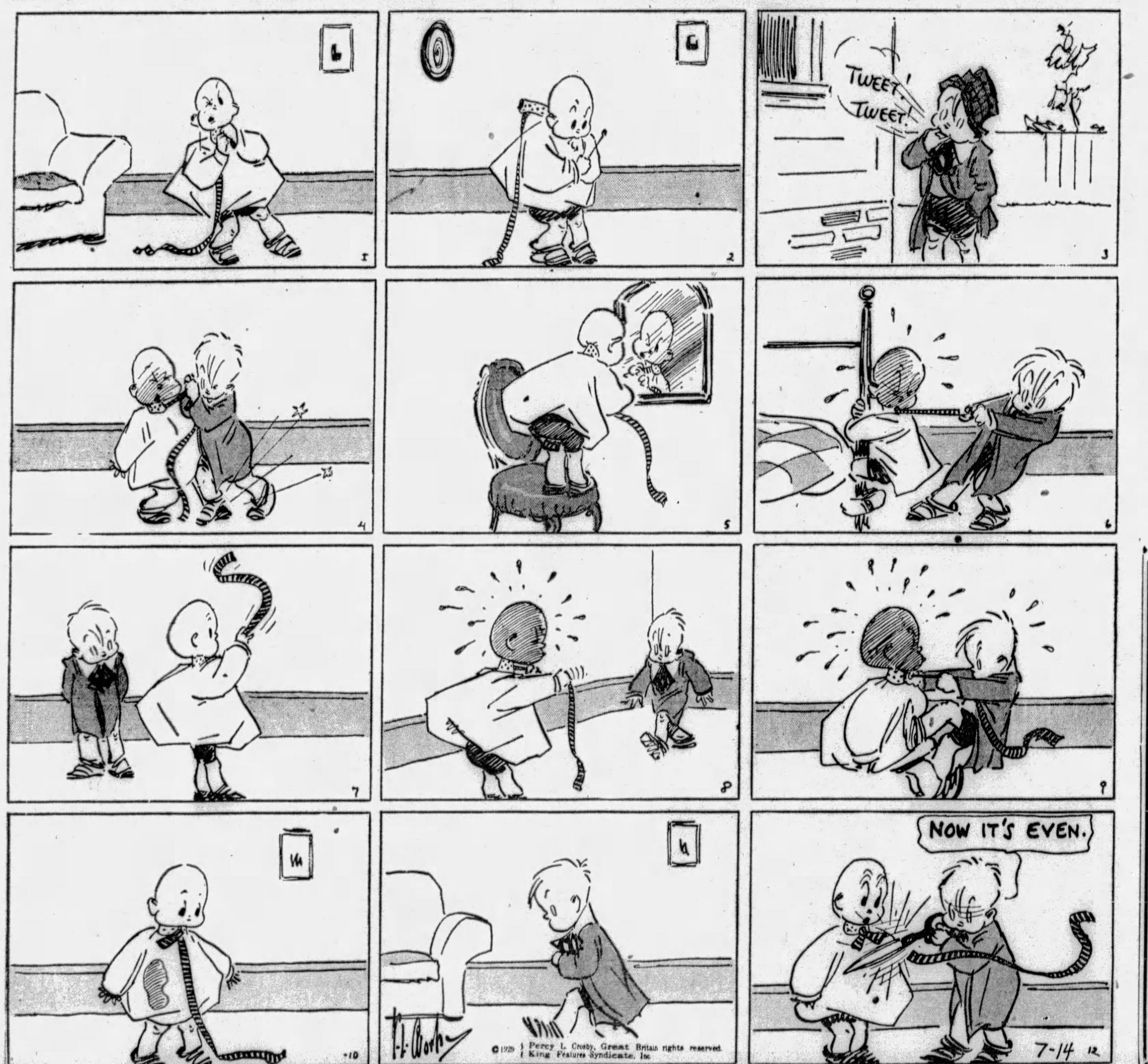

Timely Tips on SAVING STEPS

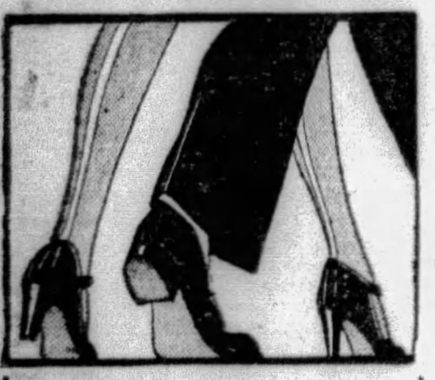

If even the ordinary day's work causes over 18,000 steps—save extra fatigue when you're looking for a new home or apartment, a maid, a job or a used car by trying the modern step and time saver. Read the

Classified Ads Every Day in the Sun-Telegraph

A good newspaper is like good clothes . . . *it makes everybody take notice* . . your ads in the Sun-Telegraph should be in often.

It Can Be Done

You can have the Sun-Telegraph mailed to you when you are away on your vacation. It is quite easily arranged. Simply send your forwarding address and the money to the Sun-Telegraph and you will get your "home-town" newspaper.

RATES:

50c for Daily and Sunday Service for 2 Weeks.

25c for Daily and Sunday Service for 1 Week.

Send your forwarding address and the money to the CIRCULATION DEPT. SUN-TELEGRAPH GAZETTE SQUARE PITTSBURGH, PA.

SOCIETY THE SUNDAY SUN-TELEGRAPH AND CLUBS
PITTSBURGH, JULY 14, 1929

White Mountains Lure Large Colony of Pittsburghers

MRS. REID and Mrs. Stebler, two of Pittsburgh's younger matrons, attractive in their cool summer costumes, were snapped by the camera just as they stepped smilingly through the little green garden gate at the Keating home. The gate, by the way, is one of the most attractive features of this lovely garden, "the veriest school of peace."

Mrs. B. Meredith Reid — Mrs. W. J. Stebler

Darlington Summer Home Thronged By Watch Hill Visitors at Sale For Women's Industrial Exchange

By PATRICIA PITT.

TO those of us who prefer balmy breezes to wintry winds, it seems as if these summer days are tumbling over themselves in their eagerness to be gone. Here we are in mid-July—and just yesterday we were thrilling over the arrival of spring. And even though the sun may seem to have been blazing a little more fiercely than is absolutely necessary, don't you agree with me that it is preferable to "sloshy" sidewalks and frost-bitten fingers?

Just a happy medium between these extremes is reached by those fortunate folks who are at mountain or shore now. And how many of them there are! Some of the eastern resorts must give the appearance of miniature Pittsburghs these days.

A great many local people have found the White Mountains, with their gorgeous scenery and bracing air, just as attractive as usual this season. Mrs. Julian Burdick and her younger daughter, Martha Ann, are at the Mountain View House at Whitefield, I hear, and the Alfred E. Hunts are there, too. Mrs. H. P. Davis has joined the Pittsburgh colony at the Mountain View House, and Mrs. David Lindsay Gillespie and Miss Mabel Gillespie are there for the summer.

The H. C. Milhollands were due to arrive yesterday to spend about three weeks at Peckett's, on Sugar Hill, where they have so often visited. And, by the way, I understand that the daily tea dances at this resort are attracting many Pittsburghers from all parts of the White Mountains.

Perhaps you would be interested to know, too, that John R. Morrow, of New York, who used to live here, is one of the prominent "gentleman farmers" of the White Mountains. He has an extensive estate just outside Littleton, N. H., on the road to Bethlehem. Mrs. Morrow is a member of the White Mountain Garden Club, which is planning to

(Continued on Page Three, This Part.)

LOOKING as cool as any of the other flowers in the garden are Miss Ryan and Miss Sinkenbring, two of the young women who have been active in the interests of the De Paul Institute, the school for deaf children.

Genevieve Ryan — Abbie Sinkenbring

VISITORS naturally gravitate towards the picturesque lily pool in whose center the bird bath is upheld by two cunning child figures. Left to right, admiring the lilies stand Ann Lydon, Bertha Callahan, Louise Flanigan and Martha Patterson. In the background is glimpsed the spacious awninged veranda.

PHOTOS BY PITTSBURGH SUN-TELEGRAPH

THE garden of the Francis A. Keating home in Pembroke place was the scene Monday afternoon of a tea for the women of Sacred Heart parish who assist with work of De Paul Institute.

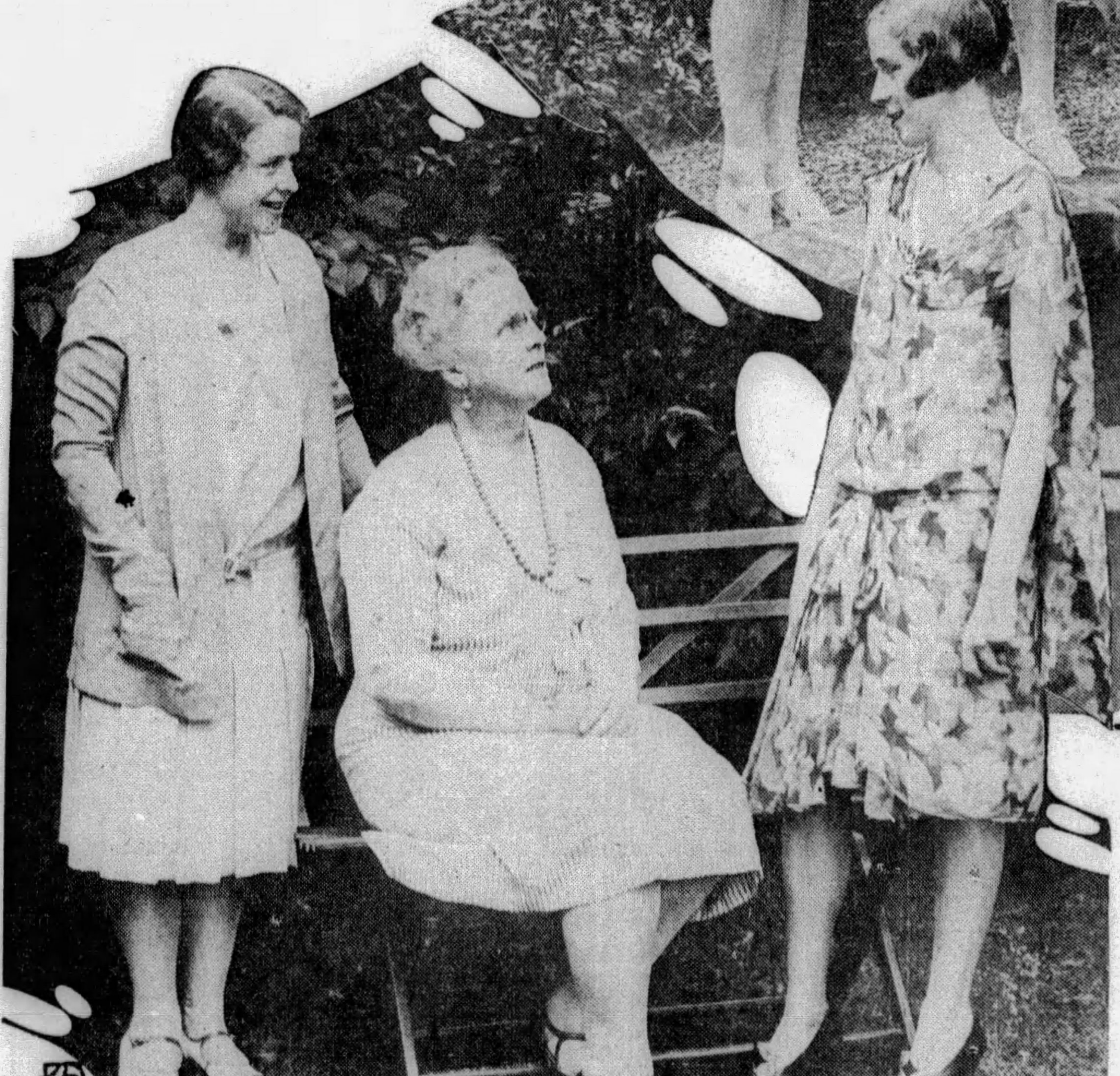

Marion Keating — Mrs. Francis A. Keating — Mathilda Keating

MRS. KEATING and two of her six charming daughters are seen here in a corner of their beautiful garden. What was it the poet said about a garden being a "lovesome spot?" The garden of the Keating home in Pembroke place surely has all the charms of which Thomas Edward Brown wrote—"rose plot, fringed pool, ferned grot."

INSTITUTE GIVES AID TO DEAF CHILDREN

DE PAUL INSTITUTE, as you probably know, is the oral school for deaf children, where they are taught to speak themselves and to read the lips of those speaking to them. It is altogether a charitable institution and towards it the graduating classes of Sacred Heart High School have contributed $10,000 in the last five years. Some of the guests at the garden tea on Monday had taken part in the dramatic productions by means of which the money has been raised.

LITTLE PATSY, the baby of the big Keating family, and quite as fair and lovely a blossom as anyone could wish to see anywhere, corralled the growling, reluctant Cocker spaniel Sally, for this picture.

Wide Variety Adds Zest to Criterion Club's Programs

Customary Social Event September 17 To Open 34th Year

By MRS. CHARLES M. BREGG.

ANOTHER year's programs—its thirty-fourth—have been prepared for the Criterion Club, that rather unusual organization of men and women whose members furnish for themselves so much that is worth while during a season. According to its custom the club will open with a social meeting, September 17 being the date set, and Mrs. John E. Nelson, the hostess appointed. Also according to custom, the social and music committees will direct activities for the season's inaugural.

From debates to papers and from talks to social affairs, the year holds a pleasing outlook. Beginning the regular program sessions on October 1 (the club meets semi-monthly in the homes of members), will be papers on "The New Empire on the Tiber," and "Jeanne D'Arc," the former by George S. Baton and the latter by Mrs. Nelson. Oscar Demmler, one of only two speakers for the year who is not a member, is to give a talk on orchestral instruments, when Mrs. Alexander Black is hostess on October 15.

Dr. Davidson Speaker

Meeting with Mrs. William A. Challener on November 5, the members will hear Mrs. William M. Davidson tell of her trip through Spain, and will be entertained by Dr. Davidson's account of the International Educational Conference which he is attending this summer. Miss Jean Thoburn will give her annual talk on the international art exhibit and Elmer A. Stephan, the second "outside" speaker, will speak of art in general. "The New Physics" and "Heroes of Science," with Morris Knowles and Dr. Edward Rynearson as the speakers, are on the December 3 program, the only meeting for that month. January 7 will bring "Our Relations With Latin-America—Economic and Political," by John E. Nelson, and the same topic treated from a cultural standpoint by Mrs. Albert E. Day. On January 21 Mrs. George Field McDonald and Mrs. Elmer L. Kidney will contribute the papers, their assigned topics being "Dracula, and the Tale of Terror," and "Victor Hugo and One Hundred Years of Romanticism." To Mrs. R. S. Dougall and William Gates will fall discussion of "Earl Grey of Falloden," and "Current British Politics" at the first of the two February meets, Mrs. Edward Rynearson and Albert E. Duckham having the next night's papers, which will both be on "New Movements in Popular Education."

Criterion program makers evidently believe variety is the spice of programs, for they have made wide choice in their selections. This is shown especially in the March topics, which are slated as "Behaviorism," "Psychoanalysis," "The Charm of Royalty" and "Irish Playwrights." Mrs. W. W. T. Duncan, the Rev. Dr. Albert E. Day, Mrs. F. N. Speller and Mrs. B. W. Lewis will give the papers.

Talk on Pilgrims

In April Mrs. Ralph B. Urmy's description of the Tercentenary of the Massachusetts Bay Colony and the Rev. Dr. J. M. Thoburn's talk on "Puritan and Pilgrim" will precede a debate on "Resolved, That the Blue Laws of Pennsylvania Should Be Modified." William A. Challener will uphold the affirmative and the Rev. W. Wofford T. Duncan, the negative side.

Discussing "Investment Trusts" and "The Pedigree of the Magazine," B. W. Lewis and Mrs. William A. Challener will conclude the program meetings on May 6 in the home of Mrs. William Matchneer, while the season will close, even as it began, with a social meeting arranged by the social and music committees, Mrs. George S. Baton being the hostess. The club is officered next season by the Rev. Dr. Ralph B. Urmy, as president; Robert T. Rossell, vice president; Mrs. Davidson, secretary, and Norman W. Nolen, treasurer.

Allison Park Girl Engaged To Marry

DR. AND MRS. FRANK C. IAMS, of Mt. Royal road, Allison Park, announce the engagement of their daughter, Miss Margaret Taylor Iams, to Charles Beal Brenneman, son of Mr. and Mrs. Willard B. Brenneman, of Wildwood. No date has been set for the wedding. Miss Iams is a sophomore at Pennsylvania College for Women and her fiance is a Washington and Jefferson graduate.

STUDYING ABROAD

MISS ELIZABETH UTLEY THOMAS, daughter of Mrs. Isaac Biddle Thomas, of St. James street, who will be a debutante next season, is spending the summer studying at the University of Grenoble in Southern France. Photo by Parry.

Fashions 'All Mixed Up' And Women Are to Blame

By PEARL GROSS.
Universal Service.

NEW YORK, July 13.

NOBODY knows just how it happened, whether Paris or New York are to blame, but the fact is that fashion is very, very perverse.

This season they're going stockingless and hatless in the daytime—the ladies, of course, and wearing adorable turbans with decollete gowns for evening wear.

At last a fashion fancy has succeeded in shocking New Yorkers. The stockingless vogue. It's nothing to laugh about now because "les femmes" like the idea and the fad is spreading all over the country. Nobody stops to stare any more when stockingless damsels trip down Broadway. But they do still raise the eyebrow a bit at the same sight on Park or Fifth avenues.

Has Funny Side

The suntan craze, too, is coming in for its funny side since most women do not know how to apply the stuff. Witness the jaundiced look on some faces. Beauty specialists here are advocating the use of suntan only for sportswear and resorts. It is certainly not the thing to wear for shopping hours. Not all of the beauticians are boosting the sunbrown (real or artificial). One facial expert wrung his hands the other day and wept on this writer's neck:

"Oh, madame," he cried, "here I have spent 20 years teaching women to cultivate their complexions, bring up the circulation and have a fine, clear, clean light skin—and here they are spoiling all my work by painting themselves funny dark colors! It'll ruin their skin!"

Whether that last fact is truth remains to be seen next winter when feminity goes back to au naturel facially. However, not all cosmeticians decry the darkened skin vogue. Some are enthusiastic about it. It's a good tip, nevertheless, to get an expert to mix the right color for you if you're going in for artificial suntan this summer. There's a knack in applying the stuff and it is decidedly ugly if not done correctly.

The linen town costume is being worn a lot hereabouts. The blouses to go with the linen ensemble are generally of sheer batiste, beautifully tucked and frilled.

Proves Popular

A while ago some mention was made of fashion's perversity. Ingenuous turbans made of mousseline do soie, in black, brown, raspberry, gray, blue and beige are seen nowadays at all evening affairs and in the smartest dining places. One matron, charmingly gowned in a flowered, long-flounces-in-back chiffon frock, strolled through the Ritz on her way to dinenr with the most stunning of turbans framing her face, made of sheer beige net, fitted snugly, with only wisps of hair curling around the cheeks. It was wrap-around style with two flounces of the net arranged over the ears wing-fashion.

It is very easy to make these turbans at home. All that is needed is sheer net in some attractive color and an agile twist of the fingers to drape the top net over a stronger piece underneath which acts as a lining to keep the turban in shape.

That unsightly vaccination mark on the arm is a problem with the sleeveless dress. (By the way, the sleeveless dress has struck like lightning in these parts. New York women seem to be crazy about 'em.) It is a clever idea to tie a piece of narrow velvet ribbon around the arm over the vaccination mark, tying the ends into a neat little bow. Remember it used to be fasihonable to tie velvet ribbon around the neck years ago?

Magazines Council To Broadcast Play

THE Better Magazines Council will broadcast an appropriate original play over KDKA the afternoon of July 22. The final hearing for the council's charter will be held Thursday. The July meeting, which was held Tuesday in the Congress of Clubs, was addressed by David C. Terry, of the Children's Service Bureau, and K. D. Magruder, of the Pennsylvania Committee on Penal Affairs.

New Lincoln Club Officers Installed

THE Lincoln Club has installed new officers as follows: President, Mrs. Emma Morton, McKeesport; vice president, Mrs. Leah Farnsworth, Wilkinsburg; secretary, Mrs. Bertha Oehlmer, Pittsburgh; treasurer, Miss Thelma Sautter, Wilkinsburg; chaplain, Mrs. Cora Peterson, North Side; press correspondent, Mrs. Katherine Joyce, Crafton.

Women's Press Club Park Fete Arranged

MEMBERS of the Women's Press Club will be guests of their president, Miss Marie McSwigan, at dinner in Kennywood Park, Saturday evening. The women will go out in the afternoon for swimming.

Theater Benefit Arranged

IN four years, the Pittsburgh Panhellenic Association has distributed $2,100 in its educational work. Only last month $1,050 of that amount was given to eight girls to be used toward their next year's tuition. This amount has been raised by Panhellenic members solely through benefits, none of which has been exorbitant in its individual price. To increase its educational fund, the association will sponsor the performance of "Madam X" at the Pitt Theater the night of July 22. Miss Bertha E. Schmid has accepted the general chairmanship for the affair and under her are functioning the ticket, candy and publicity committees. Mrs. Thomas Cox heads the ticket committee and is assisted by Miss Leila Claney, Mrs. Louis Stevens and Miss Louise Kregar. Miss Fern Wein, chairman of the candy committee, has Miss Louise Hoge, Miss Helen McLeod and Miss Charlotte McMurray as her aides.

Pittsburgh Man Weds In Detroit

THE marriage of Miss Helen Marie Haller, daughter of Charles A. Haller, of Detroit, formerly of Pittsburgh, and Richard B. Forster, of Mt. Oliver, was solemnized June 29 in the Redford Baptist Church, Detroit, by the Rev. Dr. Norman C. Milliron, pastor of the First Evangelical Church of Pittsburgh, assisted by the Rev. William F. Bostick, of the Redford Church. Mrs. Norman Rowe, of Columbus, O., sister of the bridegroom, was matron of honor and Miss Mildred Haller, sister of the bride, maid of honor. The bridesmaids were Miss Helen Small, of this city, and Miss Grace Engel, of Detroit. Raymond Forster was his brother's best man and the ushers included Charles H. Haller, brother of the bride; William Forster and Alfred J. Haller, of Pittsburgh. Miss Virginia Hooper sang. Mr. and Mrs. Forster have been motoring in Canada and the East, and are at home in the South Hills. Pittsburgh guests at the wedding included Mr. and Mrs. W. A. Small, Mr. and Mrs. W. A. Wood, Mr. and Mrs. Fred C. Haller, Mr. and Mrs. Charles Tabor, Walter W. Haller, Mrs. Robert O. Rall, Mr. and Mrs. Walter Forster, Miss Mary E. Rafter, Howard Mann, Bert F. Yinger, Otis Quest, J. W. Alexander, W. A. Reeder, R. Pollard, William Colditz and Harry A. Fleisner.

Entertainment Set For Eastern Star

PURITY CHAPTER, No. 411, O. E. S., will hold an entertainment Wednesday night in the Moose Temple, Penn avenue. Mrs. Matilda Price is chairman.

MISS ALICE KIRK, of Arlington avenue, Mt. Oliver, has sailed for a two months' trip abroad, visiting England, Holland, Belgium, Germany, France, Switzerland and Italy.

JUNE BRIDE

MRS. ROBERT MARTIN HAYS was Miss Emily Fulton, daughter of Mrs. William Kirker Fulton, of Wilkinsburg, before her marriage June 22 in the First United Presbyterian Church of Wilkinsburg. Photo by Parry.

City Club Opens New Quarters

THE opening of the Woman's City Club on Thursday was an important event in the club world, marking as it did a milepost in the history of one of the city's most influential women's organizations. The many visitors who came with the members, and the members themselves, all pronounced the new headquarters in the William Penn Hotel most pleasing. Luncheon, tea and dinner, with open house all afternoon and evening served to formally open the doors of the new rooms, although everything was in order when Mrs. Edward Vose Babcock, who has been house chairman ever since the club was organized, entertained Mrs. Henry Clay McEldowney, president, the press women of the city and the club's press committee at dinner on Wednesday night. Mrs. McEldowney and the other officers dropped in as they could at intervals on Thursday, welcoming the callers and showing them through the big new suite. There is the beautifully furnished lounge (every chair of which has been sat in by a woman, according to Mrs. Babcock) and the library adjoining; a most convenient suite composed of tea room, dining room and card room, which may be thrown into one; office, the cozy rest room (such a blessing for the tired club member who has been a-shopping), a big bathroom and an efficiency kitchen. Shades of parchment, green and mulberry make a most effective color scheme in walls, draperies, carpet and upholstering.

Wheeling Couple Wed in Church Here

THE marriage of Miss Ida Barbara Weichsel and William H. Meyer, both of Wheeling, was solemnized Monday in the Smithfield Street Methodist Episcopal Church by the pastor, the Rev. C. E. Brenneman. Miss Anna Mentzer was maid of honor and M. S. Mentzer, best man. Mr. and Mrs. Meyer will live in Wheeling.

Outing Arranged By A. B. C. Club

THE A. B. C. Club will hold a combined chapter summer frolic Wednesday, July 24, at The Pines. The committee in charge includes C. Chambers, R. Helt, John Thellman, Hugh Woods, C. McClane, W. Young, C. Meeker and R. Knight.

Free Class In Bridge Arranged

ANOTHER date has been added to the scant calendar of events at the Congress of Clubs—a free demonstration bridge lesson to be held at 10:30 the morning of July 18. Mrs. I. W. England will instruct the members and their friends and then those who do not care to remain may play in the afternoon. Mrs. Fred Frisz and Mrs. Frank J. Boyle are in charge for the day, which is being sponsored by the ways and means department. Mrs. Ray S. Judd, ways and means chairman, leaves tomorrow for a two weeks' trip to Washington and Atlantic City.

Mrs. Philip Benz, in charge of the Congress radio programs, announces an educational hour for Tuesday at 10:45, when Dr. C. R. Grissinger will speak on "Infected Teeth."

Answers to the questionnaires which have been sent to the 1,300 members of the Congress will be filed, that their information may be available for future administrations. On the blanks the women will state in what subjects they are interested; in what activities they have already taken part, in what departments they wish to enroll; on what committees they are willing to serve, and of what classes they would like to be members. The blanks also ask for reservations for the bridge breakfast the morning of July 24.

Busy Year For Beaver Clubwomen

PRESIDENT'S day on October 4, will open the season for the Beaver Falls Outlook Club and will also serve as a celebration of the club's silver anniversary. Literature, American citizenship, peace, Indian welfare, child welfare, art, education, music and gardens will be discussed in the year's programs, under such topics as "Litany of Books," "America from the Immigrant's Point of View," "Indians in Our State and County," "Rights of Childhood" and "Home Economics." The afternoon of November will be devoted to the State Federation convention reports. The peace day address will be made by Congresswoman Ruth Bryan Owen, of Florida, and for this occasion the Outlook Club will be hostess jointly with the Woman's Club of Beaver Falls, the Woman's Club of College Hill and the Council of Jewish Women. Mrs. Helen Glenn Tyson, Dr. Mary Riggs Noble, Dr. Fadra Wilson and Mrs. R. B. Perry will be other speakers and the season will close with the June meeting at which reports from all committees will be heard. A St. Patrick' card party will furnish variation from the program meetings.

MARRIES

BEFORE her marriage on June 25, Mrs. Walter J. Heiler was Miss Margaret Mary Lahey, of Pittsburgh. Photo by Parry

Order of Amaranth Plans Garden Party

PITTSBURGH COURT, No. 2, Order of the Amaranth, will hold a garden party Tuesday at Lincoln and Frankstown avenues. Mrs. Anna Newcomb is general chairman, with Mrs. Naomi Johnson as vice chairman. Their aides include Mrs. Leola Fitzgerald, Mrs. Anna D. Blake, Mrs. Sarah Hoffman, Mrs. Lillian Sheeler, Mrs. Clara M. Beattie, Mrs. Jessie T. Stewart, Mrs. Kathryn Rowley, Mrs. Beulah H. Wigley, Mrs. Hazel Smith, Mrs. Isabella Lehman and Mrs. Lillian E. Taylor.

Lebanon Program Prepared

MRS. MARSHALL L. GARDNER, program chairman of the Women's Club of Mt. Lebanon, presented her outline to members of the board at a meeting Monday afternoon at the home of Mrs. C. C. Kochenderfer, the incoming president. The annual luncheon will be held on president's day, this being the initial meeting in October. F. R. Phillips, of the Philadelphia Company, will speak on "Safety in the Home," and a short address will be given on the Metropolitan Plan Charter by Mrs. Elizabeth Motz, at the meeting on October 28. A program for the Pennsylvania Association for the Blind will mark November's meeting and in December the American Home Department will give a Christmas party for the children. The community service committee will bring Dr. A. M. Jamieson as guest speaker in January. The dramatic, music and literary departments will entertain the club during February, March and April, and on April 28 a speaker from the Bell Telephone Company will speak on "Telephotography." The nominating committee will be elected and the annual election held in May, early in which month the Women's Club Magazine, a new interest, will be presented. The annual business meeting is set for May 26. The community basket picnic in June, which the club sponsers will conclude the club season.

Seton Hill Graduate Is New Bride

IN St. Joseph's Roman Catholic Church, New Kensington, the marriage of Miss Jean Peay, daughter of Mr. and Mrs. E. R. Peay, of New Kensington, and George F. Wilwohl, son of Mr. and Mrs. George Wilwohl, of Spahr street, East End, took place Monday morning. The bride wore a gown of peach chiffon with horsehair braid hat of eggshell shade trimmed with velvet ribbon to match her gown. She carried a shower of white roses and lilies of the valley. Her sister, Miss Helen Peay, who was her only attendant, appeared in green chiffon, her hat being of eggshell hair braid and her flowers an arm bouquet of pink roses and blue delphinium tied with green tulle. Charles A. McShane, of East End, was the best man. After an eastern and southern trip Mr. and Mrs. Wilwohl will make their home in Oakmont. The bride is a graduate of Seton Hill College.

KAUFMANN LOOBY CO
PENN AVENUE BETWEEN 6th AND 7th STS
STORE HOURS:
Daily, 9 A. M. to 5 P. M.
Saturday, 9 A. M. to 1 P. M.

Tomorrow! July Clearance Feature!

143 Dresses Reduced

Every Dress selected from regular Kaufmann Looby assortments . . . and radically reduced for this event! Exclusive models for less than you imagined possible!

$19 Formerly $29 to $39
$29 Formerly $49 to $65
$39 Formerly $69 to $75
$49 Formerly $79 to $110

All modish, summery and chic! . . . just the dresses for July and August expeditions to the lake . . . mountains . . . seashore! To wear at the country club . . . at bridge . . . at smart afternoon teas . . . at exclusive dining places! Formal and informal modes! Imported chiffons . . . flowered and plain chiffons . . . plain and printed crepes . . . georgettes!

GOWN SALON . . . Second Floor

EXTRA! Several Hundred New Silk Dresses. Models typical of the high standard of quality and styling maintained at all times by the KAUFMANN LOOBY Company. Plain and printed chiffons . . . two and three-piece printed and polka dot ensembles. Selling in the Sports Shop, Third Floor, for $14

KAUFMANN LOOBY CO. . . . 627-629 Penn Avenue

Dorsetts Beautiful Permanent

The famous wave by Dorsett's expert wavers is like no other. It leaves the hair soft and requires no more attention than normally wavy hair.

$4 for the Famous Dorsett Permanent Wave and Free Hairdress

Special Offer
FINGER WAVE, SHAMPOO AND HAIR CUT $1.50

Artist's true sketch of a Dorsett Wave

Dorsett's Permanent Waving System
The only Dorsett Shop in Pittsburgh
ROOMS 306-308 MAY BLDG.,
FIFTH AND LIBERTY AVES., PITTSBURGH, PA.
ATLANTIC 3798

A SENSATIONAL SPECIAL!

These incomparable values are due to our purchasing power. The values represented in this tremendous special of the year are wonderful. They cannot be duplicated at this sensationally low price. Leaves your hair soft and glossy and doesn't require combs or re-setting.

THIS WEEK ONLY
Bobbed or Long Hair $3 Including Hair Dress
With or without appointments—no waiting.
Open Monday and Thursday evenings by appointment.

French Permanent Waving Co.
ROOM 406 KEENAN BLDG.
Liberty Ave., at Seventh St.
Phone Atlantic 8285.

Patricia Pitt's Comment On Pittsburgh Society

(Continued from Page One, This Part.)

hold its first flower show August 7 at the Casino at the Maplewood Club.

Watch Hill Activities

AT Watch Hill, the summer colonists have been spending a very quiet week, after the extensive entertaining over the Fourth. The past few days have been uneventful, excepting for the opening of the Newport Casino Theater and the Women's Industrial Exchange of Pittsburgh sale at "The Cedars," the home of the Harry Darlingtons. This sale closed on Wednesday evening, and the committee reports that it was the most successful ever held at the Hill. The spacious downstairs rooms of the villa were all thrown open, and the food sale, which was entirely new to Watch Hill, was a decided success.

The women's championship tournament of the Misaquamicut Golf Club opens with qualifying rounds tomorrow, and the only Pittsburgh women who have registered so far are Mrs. Darlington and Mrs. A. Rex. Flinn. There was a youngsters' party on Wednesday, though, at the Hill, and several Pittsburgh boys were guests. The party was given by the Watch Hill Boys' Club to celebrate the seventh birthday of Peter Darlington, son of the Rev. and Mrs. Henry Darlington, of New York, and among the local boys there were William Flinn, son of the Rex Flinns; McCullough Darlington, son of the Harry Darlingtons, and William Pomeroy, son of Mr. and Mrs. William McClelland Pomeroy, of Sewickley.

The Watch Hill Riding and Polo Club conducted a special feature yesterday—a paper hunt. The trail led through the hills surrounding the resort. Speaking of the club reminds me that the Rex Flinns, who are members, have taken a pony to the Hill this year and have stabled it at the club for the use of their children.

Debutante Affairs

WE heard about a great many plans for next season during the past week. One addition to the calendar was the ball which the William Jackson Crittendens, of Shields, are planning for Friday night, December 20, in the Pittsburgh Club in honor of their debutante daughter, Caroline. And another is the dinner dance which Charles Oliver, of Termon avenue, North Side, will give on November 29, the night after Thanksgiving, in the same club. Mr. Oliver will have as his guest of honor his debutante niece, Rebecca Doyle, daughter of Mr. and Mrs. Charles L. Doyle, of Sewickley, who is to make her debut in October.

Also at the Pittsburgh Club will be the ball which Maj. and Mrs. Alexander G. Pendleton, of Fifth and Morewood avenues, will give on the night of December 23 for their debutante daughter, Helen. The Pendleton family is spending the summer at Bishop Island, New York, by the way.

Still another Pittsburgh Club party is that annual event, the New Year's Eve ball. This will be held, of course, on December 31.

MISS ELEANOR JOSEPHINE ARBUTHNOT, of Greenmont avenue, Dormont, who was graduated from Allegheny College in June, was a delegate to Alpha Gamma Delta's national convention in Syracuse last week.

News of Travelers

TO return to our travelers, I believe I told you that Frances Johnston, debutante daughter of the Norwood Johnstons, of Shady avenue, is leaving with her mother for Cape Cod. They are planning to be there for a short time and then go on to Bass Rocks for a visit.

Away from home, too, is Mrs. Frank Nicholson Black, of Castleman street, who has been at her home in Cobourg, Ontario, since early in June and plans to remain until September. Mrs. Black's niece, Mary C. Black, daughter of Mrs. John Loeser Black, is to be a debutante next winter, you may remember.

Mrs. William Welch Collin, Jr., and her younger children, of East drive, Sewickley, are at their cottage at Kennebunkport, Me., where they will be joined in August by Mr. Collin and their daughters, Katherine, who made her debut in June, and Georgianna. Katherine and Georgianna are spending July with their grandparents, Mr. and Mrs. George Hubbard Clapp, of Woodland road, Sewickley.

Mr. and Mrs. James Lyall Stuart and their daughter, Emily, of Cochran road, Sewickley, have opened their summer home at Bass Rocks, and among other Sewickleyans away from home are the John Bruce Orrs and their son, John B. Orr, Jr., who are at their farm, "Eastern Hill," at Great Barrington, Mass.

Off for Canada

THE James Hay Hammonds, of the Hotel Scheney, are leaving this week for their summer home, "The Ledges," at Alexandria Bay, where they expect to spend the remainder of the season, and early in August, Mrs. Edward Vose Babcock will go up to spend some time with them. When they return, Mr. and Mrs. Hammond will take possession of their new home in Woodland road, East End, I understand.

Mrs. Babcock's son-in-law and daughter, Mr. and Mrs. Gordon Fisher, Jr., with their small daughter, Mary Arnold Fisher, have returned from Provincetown, where they visited the senior Gordon Fishers at their summer cottage. Mr. and Mrs. Fisher, Sr., are going to give a house party for their other son, John M. Fisher, the guests to include Clarissa Reed, Eleanor Longenecker and James Kuhn.

Harriet Ramsburg, daughter of Mr. and Mrs. Charles J. Ramsburg, of East drive, Sewickley, returned home yesterday after visiting Judith Hamlin, daughter of the Harry Hamlins, of New York, at their summer home at Easthampton, L. I. And yesterday Miss Margaret Adair and her brother, Watson B. Adair, of Quaker road, Edgeworth, sailed for England to join the Stuart H. Robinsons, of Sewickley. They will tour England and Scotland together. Mrs. Garrett Denise Browne and her sons, of Boston, have been traveling with the Robinsons and Mr. Browne will join them in August. The Adairs will return home early in September.

The junior Mr. and Mrs. Charles Hale Matthews returned home this week after a trip to London and Paris. They were gone about a month, I believe. And just sailing for Europe is Mrs. David Wilson Kuhn, of Woodland road, East End. Later in the season, Mrs. Kuhn will be joined abroad by Mrs. Charles S. Shoemaker, who is now on Long Island.

Future Weddings

SEVERAL engagements of interest were announced during the week just past, and one of them was that of a former local man. I am referring to the betrothal of Mrs. Barbara Granger Cowles to Chester DeWitt Shepard, formerly of this city, a son of the William P. Shepards, of Buffalo, N. Y., which has just been announced by her parents, the Alfred Grangers, of Lake Forest, Ill. You remember, no doubt, that Mr. Shepard was interested in amateur theatricals while he was here, and took part in several Stage and Play Society productions.

And another betrothal announcement of the week was that of Eda Gregg McCoy, daughter of Mr. and Mrs. Edward E. McCoy, of South Negley avenue, to Hugh G. Nevin, son of the J. C. Nevins, of Morewood Gardens. No date has been set for the McCoy-Nevin wedding.

TO MARRY TODAY

MISS HELEN BELL RUSH, daughter of Mr. and Mrs. H. C. Rush, of Pittsburgh and Dawson, Pa., whose marriage to Arthur Ray Davis, of New York, son of Mr. and Mrs. Charles A. Davis, of New Kinsington, will be solemnized today at 2 o'clock in the Shadyside Presbyterian Church, where Miss Rush is soprano soloist. The ceremony will be performed by the Rev. Dr. Hugh Thompson Kerr, and the attendants will be the bride's brother-in-law and sister, Mr. and Mrs. J. E. Krotzer, of this city. Mr. and Mrs. Davis will make their home in New York.

MRS. HENRIETTA MEYER BODYCOMBE is the new recording secretary for the Tuesday Musical Club.

Photo by Bachrach.

Visitors Honored

SEVERAL informal affairs were given during the week in honor of Mrs. Marion Bryce and her daughter, Marion, of Pasadena, Cal., formerly of Pittsburgh, who left on Friday after visiting Mrs. Harris E. Wainwright, of Beechwood boulevard. One party was a luncheon which Mrs. William S. Stimmel gave on Thursday in her home in Ellsworth avenue. Marion has just returned from a trip abroad, and now she and her mother are planning to spend the summer in the Adirondacks, returning to Pasadena early in September.

Miss Patterson Weds

A BRIGHT spot in the general social dullness of the week was the wedding of Harriet Agnes Patterson, daughter of the James Pattersons, of Beechwood boulevard, and Lowell Clement Noyes, son of Mrs. George Edward Noyes, of Evanston, Ill. The ceremony was performed on Wednesday at noon in the Patterson home before an altar of palms and ferns interspersed with summer flowers. The service was read by the Rev. Dr. H. H. Forsyth, pastor of the Sixth Presbyterian Church.

Harriet, who was given away by her father, wore a gown of ivory satin, with sleeves of duchess lace and a peplum of rosepoint lace which had been on her mother's wedding dress. A cap of rose point lace held her tulle veil in place, and she carried a shower of lilies of the valley, sweetheart roses and bouvardia.

The bride's only attendant was Ann Blakeley Watt, and she wore a frock of pink chiffon with a ruffled skirt made short in front and long in back. Her hat was of cherry red horsehair braid, and she wore slippers of the same color. She carried a Colonial bouquet of flowers in the shades of pink and cherry red.

Mr. Noyes had his brother, George F. Noyes, for his best man and the ushers included another brother, Allan S. Noyes, and Harriet's brother, John G. Patterson, II.

Following the service there was a buffet breakfast, with summer flowers decorating the table. Mrs. Patterson wore a frock of moonstone blue chiffon, and Mrs. Noyes appeared in figured georgette in black and gray with a black hat.

Mr. and Mrs. Noyes are taking an extensive wedding trip and will be at home in Evanstown after September 1.

Among the parties given for Harriet before she was married was a luncheon which Ann Watt gave on Tuesday afternoon in her home in Denniston avenue. And that evening, Mrs. Oscar Wilson and Helen Patterson were hostesses at a dinner in the Longue Vue Country Club for Harriet and Mr. Noyes.

Patricia Pitt

(Advertisement)

MADELON'S MIRROR OF FEMININE FANCY

THESE are exciting times in the lives of bargain hunters. During the summer months, if we are on the alert, we can pick up beautiful bits of lingerie, charming gowns and objects d'art at prices that are insignificant. One of the most interesting places I've found is Reizenstein's, the china and glassware store at 625 Liberty Avenue. Mr. Louis Reizenstein recently returned from one of his many visits to the European marts, and, as a result, the store is overflowing with beautiful things—rare vases, exquisite china and glassware. Both of the Reizenstein's are true collectors; they are happy in the possession of these wonderful pieces, and they like to show them. I warn you, though, be prepared to spend a lot of time there, because you'll be as I was, eager to stay and hesitant to leave, for it seems one never can see all the lovely things they have at Reizenstein's.

. . . Enthusiastic

LAST week I said I wouldn't be enthusiastic about "Hair-A-Gain" shampoos, but really, I can't help it. After the first one I had at the Stanley Wardell Studios, 207 Clark Building, a few weeks ago, my hair was marvelously soft, shining, with gold light (and my hair is really ordinarily bluish.) And it's such a natural, logical process —simply CLEANLINESS. "Hair-A-Gain" removes the crust formed on the scalp by years of exudations, dust and dirt, and by stimulating circulation and bringing rich blood to the scalp, aids NATURE in growing new hair, revitalizing the pigment cells; thus restoring color and sheen in a perfectly natural way. "Hair-A-Gain" polishes each hair—that accounts for the glorious shine and color one's hair has after even one shampoo. But it must be used correctly to obtain results, and Mr. Wardell will be glad to give you free advice, if you'll call Atlantic 9441.

. . . Sale Continues

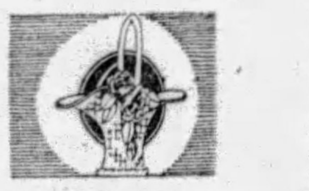

ALTHOUGH the sale at the McClements Company's 535 Wood Street store is primarily on pottery, they have included a number of Spanish wrought iron garden and conservatory pieces, such as stands for potted plants, coffee tables, etc., which they sometimes use for display purposes. Pottery is reduced from one-third to one-half the usual prices, and lovely bases for lamps, flower bowls, candlesticks and vases can be picked up for almost a song. It isn't often one has a chance to own a bit of beautiful and valuable pottery such as the McClements Company are known to carry, at such reasonable prices. I was particularly struck with tall twin vases in a peculiar shade of red, that would add just the necessary bit of color to a dark corner.

. . . Summer Clearance

THE superior quality of Dexdale hose isn't news to the readers of these columns, but maybe you all don't know Miss Myrtle Bennett is having a summer clearance sale on the stock she has in her shop at 2002 Jenkins Arcade, and is selling $2.00 stockings for $1.55, $1.65 quality for $1.25. Dexdale chiffon hose are so evenly woven they never have "rings," they undergo a process which makes it impossible for rain to spot them—and they almost never wear out. No wonder Miss Bennett finds her shop is popular when she has a special on Dexdale stockings. She offers another summer special this week, also: tailored silk rayon gowns, lovely pastel shades, for $2.25. These are regular $3.00 gowns.

. . . Originality

I'M never sure of finding M. Lichti at leisure when I stop at the Maison Frederic. He's the most unsatisfactory person to talk with, because just when I'm on the verge of learning some perfectly thrilling thing about a new permanent wave or finger wave he's originated, he will leave me with a typically French exclamation, dash into a booth where a customer is waiting, and that is the last I see of him. However, I am an understanding sort of person, and know that to Lichti pleasing a patron is far more important than talking with a fashion reporter. Besides, he's serenely above broadcasting his exploits—I guess he knows when one thinks of getting a new kind of wave or haircut, they invariably think of Lichti and the Maison Frederic, 207 Fifth Ave.

. . . Remarkable

"SHE buys her clothes in Paris—she is invited everywhere—she drives a Lincoln car—," those and other outflung phrases I gathered about a particularly gracious and charming woman, who was honor guest at a tea recently. She was an interesting personality, and since I'm grasping everything I can learn about Lincoln cars, I ventured to ask her why she had selected a Lincoln. "Because it seems more fittingly MY car than any I've ever driven," she answered. "I like the luxurious interior of a Lincoln—it suggests a spacious room; I love the feel of hidden power when I grasp the wheel, and I like the ease of riding and safety of driving. I think the Lincoln is a remarkable car." I know Mr. Lowe of the Lowe Motor Company, 5124 Liberty Avenue, will be glad to hear what one of his patrons thinks of the Lincoln.

. . . Splosh!

I UNDERSTAND this is Learn to Swim Week. I knew it was time for a Week of some sort. However, it's Learn to Swim Week every week at the Pittsburgh Natatorium. Really, there is no better place in the city for swimming than the Natatorium. The huge tiled pool is emptied and scrubbed four times weekly, and fresh water is constantly circulating. Individual locker rooms for each patron. Competent instructors at hand always, including Miss Savilla Struble, formerly in charge of gym work and swimming at Greensburg High School. If you don't know how to swim a stroke, or want some polishing on your dives and stunts, the Natatorium, on Duquesne Way, is the place for you. It is open for women all day Tuesdays and Thursdays, and until noon Fridays.

. . . For Small Persons

I JUST learned of an unusual service on the part of the Jay Kiddie Shoppe, that bright little bit of Babydom at 3007 Jenkins Arcade. They will, upon a telephone call to Atlantic 5787, or mail request, send out to your home a selection of garments from which to choose. That is a courtesy not often found. And let me give you a tip—if you are outfitting the children for their vacation, you should see the lovely little dimities, voiles, prints and crisp chambrays from which the hot weather clothes of Little Brother and Sister are developed. Sleeveless rompers and bloomer dresses matching, for small brother and sister, in thin wash materials—and so reasonable. I learned, also, that the lightweight spring coats, with hats to match, are reduced 25% this month—that is an item you can't afford to pass up, because they have stunning coat sets.

. . . Worth While

DON'T believe folks won't come out to shop during hot weather—they certainly will, if there's something worth coming out for. They evidently feel the Fifth Anniversary sale at the Parisian Bootery Shop in the Hotel Roosevelt is worthwhile, and so do I. As I told you last week, shoes at the Hotel Roosevelt shop are being sold for $5.85 and $6.85—but the Big Surprise came when they brought down several hundred pairs of shoes saved from the Wood Street shop, to be sold at the same price. Shoes at the Wood Street shop, as most of you know, sold for $12.50 and $16.00. Feature this, if you please—$16.00 shoes for $5.85. No wonder the Hotel Roosevelt shop is so crowded one can't get around without having one's toes stepped on.

. . . Style Show

OUR friend Mr. Connolly, the furrier, at 207 Firth Avenue, third floor, has returned from New York—"and how!" I promised you last week to tell you something about fur coat styles, new furs, etc., but I find that would be too large a task, after seeing the variety of fur coats he brought back with him. However, they'll be on display in Mr. Connolly's showrooms beginning tomorrow, and let me tell you he has some perfectly gorgeous ones. Mr. Connolly told me, in semi-confidence, that under certain conditions charge accounts can be arranged; and of course a deposit now will hold any coat until you're ready to take it out. And whether cash, charge, or held on deposit, the prices are the same.

. . . Gilbert's Furniture

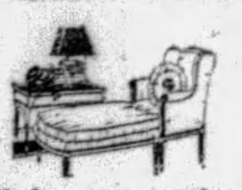

HOW I envy people with houses to furnish! Especially since I've been sneaking time from other things I should be doing, and spending it in Gilbert's, the home of fine furniture, at 632 Smithfield Street. Actually one could spend whole days in that shop and still stumble onto a beautiful chair or table they'd overlooked. I picked up an interesting item last week which I'll pass on. If you want a special chair, sofa or chaise lounge to tone in with your other furniture, select your style at Gilbert's, and they'll have it covered in any material and color you may select. They can show you dozens of colors and patterns in damasks, needlepoint, tapestries, etc. Isn't that a clever idea?

. . . An Economy

HEARING of the wonderful things Mrs. Lasner's foundation garments do for stout figures, many women are afraid to consult her, fearing such service must be expensive. In that they are mistaken. It is true her prices are more than one would pay for an ordinary corset—but can one expect a miracle to be performed at an ordinary price? However—and here is the economy—Mrs. Lasner's corsets wear and wear and wear. When they become stretched or out of shape, she will re-mold them, thus in many cases making them last indefinitely. Her studio is at 615 Clark Building, and she is always glad to confer with you about figure problems.

. . . Great News

OF COURSE you're waiting to hear what Mr. Charles Reizenstein had to tell me—and here it is. The summer sale, which continues through July and August, at 625 Liberty Avenue, offers values that have never heretofore been found in Pittsburgh, not even at Reizenstein's. For instance, you can get lovely colored goblets, pale rose, green, amber, for 25c each! I saw an iced tea set, amber or green crystal, jug and six glasses, for $4.95. Remember those Vanity make-up boxes I mentioned once? They're only $3.95 now. These are examples of the beautiful things one can find at astonishing prices. The whole store is teeming with bargains.

. . . Homelike

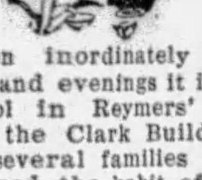

ON even inordinately hot days and evenings it is always cool in Reymers' tea room in the Clark Building. I know several families who have formed the habit of going there two or three times a week for dinner, and it's a veritable godsend to the men whose families are out of the city, because the service and food at Reymers' can be duplicated only in one's own home. Reymers' does not have the atmosphere of a restaurant—rather one feels one has stepped into a luxuriously cool and restful home, where presently a perfect meal will be served, over which one is encouraged to dawdle and think only of pleasant things.

. . . Plenty of Swank

"THIRTY thousand miles on these General Dual '8s,' and the tread not even worn!" bragged a young lady whose roadster sees service, and plenty of it. "Of course Dad wouldn't hear of me driving alone so much were it not that he feels I'm perfectly safe, so far as tire trouble is concerned, when I've all four wheels and the spare equipped with General Dual '8' balloons. They ride like cushions—just like having shock absorbers built into them. And don't you adore their swanky looks? Believe me, as soon as I see these tires beginning to wear—which won't be until I've at least 60,000 miles on them—I'll dash up to Campbell & Company's place, at Bigelow and Bloomfield Bridge, and be outfitted again."

. . . Rare Thoughtfulness

I THINK I know why all the permanent waves given at the Graham Hair Shop look so soft and gleaming—it's because Nancy Ann Bryson and her assistants instruct their customers in the use of the Ogilvie Sisters' treatments for dry hair, both before and after having a wave. In fact they will not give a permanent wave on hair that is not in condition to take a good one, until it has been restored by proper treatments. Such service is as unusual as it is gratefully received; it means a lot to know when one is getting a wave it is going to turn out perfectly. The Graham Hair Shop (which is at 222 Jenkins Arcade) gives the Frigidine wave, one of the most beautiful and natural looking permanents.

. . . Next Year

NOT wishing to be personal—but how did you spend your vacation? Or how will you spend it? If you're a member of the Purpose Club of the Union Savings Bank, I know you will spend it doing a number of things you've always wanted to do—wandering through picturesque Canadian cities and villages; at the seashore just basking on the sand during the day and dancing all night to some wonderful orchestra. It won't be hard to start saving for next year, especially if you join the Purpose Club right away and make small weekly payments. You'll never miss them, honestly—but won't it be a grand and glorious feeling when you get your check all in a lump sum?

. . . Emancipated

I FOUND Ritter & Morrison's store, at 501 Liberty Avenue, literally packed yesterday. Most of the women, from what I overheard, were buying Menihan Arch-aid shoes for vacation trips. One woman remarked, "I'm not going to have my trip spoiled by aching feet this summer. I'm going to do as much sight-seeing as the rest of the family." She's evidently learned that Menihan Arch-aid shoes rejuvenate feet by affording the correct restful support, and that they're comfortable from the minute they are put on. The service at Ritter & Morrison's is unhurried, and any type of foot can be perfectly fitted, sizes running from 2½ to 11, AAAAA to EEE.

Madelon

Tennis Tournament Spurs Newport Social Activities

Gayest Season Since Days of Circus Set Anticipated at Spa

By CHOLLY KNICKERBOCKER,
Universal Service Society Editor.

NEWPORT, R. I., July 13.

AUGUST 19 will mark the opening of the annual invitation lawn tennis tournament at Newport and August 19 will see the beginning of a series of entertainments at the Rhode Island watering place that promises to eclipse the social activities of bygone Newport days when the "circus set" reigned supreme.

Tennis during the past few seasons has become the king of sports at Newport, and not to shine on the courts at the Casino is not to shine at all. Each day one encounters groups of young people laden down with tennis racquets en route to the Casino, and the galleries at the famous institution on Bellevue avenue are filled daily with enthusiastic spectators.

In several instances, tennis has even broken down the social barriers in Newport for newcomers, and the tennis tournament each year is the signal for a general outburst of gaiety, and the majority of the villas are filled to overflowing with guests during "Tennis Week."

Many members of the summer colony are going out of their way to plan dinners and dances for the entertainment of the visiting players—be they social celebrities or otherwise.

Two outstanding social functions of "Tennis Week" will be the elaborate ball which Mr. and Mrs. William Fahnestock will give at "Boris Dare," their new summer home on Narragansett avenue, Thursday, August 22, and the dance at which the Stuart Duncans will be hosts on Saturday, August 24, at "Bonniecrest." The Duncan ball corresponds to the tennis ball that Julia Berwind gave at "The Elms" for years and that William H. Vanderbilt gave at "Oakland Farm."

Semi-Official Debuts

More and more it is becoming au fait for each season's debutantes to make what might be termed their "semi-official bows" at the various fashionable summer gathering places of the elite.

And wise, perhaps, are the parents who are far-seeing enough to give events prior to the larger and more lavish affairs at the approved hostelries in town at which they formally present their young hopefuls.

True it is that the young woman on whom fabulous sums are spent each autumn and winter, that they may be properly launched on the sometimes stormy social seas, are, in many cases, schooled in the amenities of polite society, but indulgent parents long ago came to recognize the fact that first impressions count considerably and the semi-official summer debuts of the young daughters of wealth and position serve in the nature of a rehearsal for the more exacting "coming out" party after the winter season has been fittingly inaugurated in town with the opening of the opera.

During the past few weeks announcement has been made of dates for receptions, teas, dinners and dances which are to be given for the young "buds."

The most recent name to be added to the summer's debutante roster is that of Rose Grosvenor Davis, daughter of the Dudley Davises, of 903 Park avenue and "Wyndhamridge," Newport. And, incidentally, Rose will have the honor of being the first of the 1929-1930 "debs" to make her courtsey at the Aquidneck isle, stamping ground of the fashionables. August 3 has been chosen as the date for the reception which Rose's great aunt, Rose Grosvenor, will give at the Davis villa. Added interest centers about August 3, for it marks the second day of the motorboat regatta at the Rhode Island watering place.

On the night of January 1, the crystal room of the Ritz, just about the time the social nomads have again tired of Gotham and are trekking southward, with Palm Beach, Miami, Havana and Bermuda as their destination, Rose will bow low before her intimates and the socially approved not-so-intimates, who each year comprise three-fourths of the guests at the dinners and balls for the debutantes.

Two weeks after the reception in Rose's honor, August 17, a dance will be given at the Clambake Club at the Rhode Island spa by Mr. and Mrs. Forsyth Wickes for their debutante daughter, Kitty. This ball comes two days before the opening of the annual invitation tennis tournament at the Casino.

On August 23, Commodore and Mrs. Arthur Curtiss James will give a dance at "Beacon Hill House" to introduce Olive Whitman, daughter of former Gov. Charles S. Whitman, of New York. The affair will correspond to the parties given last season for Diana Dodge, daughter of Mrs. George Widener, who was presented at a brilliant party given by Dr. and Mrs. Alexander Hamilton Rice at "Miramar."

Aspinwall Home Scene of Wedding

ANNOUNCEMENT has been made by Robert W. McKown, of Aspinwall, of the marriage of his daughter, Miss Dorothy McKown, and John Alexander MacKay, Jr., son of Mr. and Mrs. John A. MacKay, of the East End, which was solemnized July 6 in the McKown home by the Rev. H. A. Gearhart.

C. D. A. Arranging For Garden Party

PLANS are being made by Court Pittsburgh, Catholic Daughters of America, for a garden party to be held in Dormont Park on Saturday. A card party will be in progress during the afternoon, followed by a supper and, later, dancing and cards. Mrs. Anne Thale is chairman.

TO MAKE DEBUT

MISS MARTHA EDMONDSON, daughter of Mr. and Mrs. Frederick W. Edmonson, of South Negley avenue, who will be presented to society by her parents on November 5. Photo by Parry.

Spirit of Youth Shown In 'Literal' Art Works

By WILLIAM B. M'CORMICK,
Universal Service Art Editor.

NEW YORK, July 13.

THAT the summer exhibition in the Salmagundi Club gallery has more variety and freshness of interest this year than is customary in these annual events in the club is mainly due to the fact that more of the younger members are represented on the walls.

They bring with their canvasses a less conventional viewpoint and technique than is held by the older artists associated with the Salmagundi. And between vision and a high key of color they make the commonplace of "subject" take on an air of being something almost new.

The work of these younger painters shows a decided interest in a very literal presentation of scene or object, although they have not carried this to the stage reached backward, almost to the manner of the Hudson River school, arrived at by some of the artists exhibiting at Mr. Daniels, the Macy gallery and the Whitney studio gallery. The stark quality in the work of this last-named group has not as yet been felt as an element worthwhile to the younger Salmagundi artists. But there are signs that they have felt it.

Literal Spirit

This may be noted in such a composition as the "Chaisson's House," by Ogden M. Pleissner. A New England dwelling on the edge of a bluff by the sea, unrelieved by the slightest ornament or contribution to outdoor enjoyment, the structure stands in all its austerity in a blaze of sunshine. The light is of so intense a quality, and rendered brilliantly by Mr. Pleissner, as to make the greens and blues and yellows almost harsh in their effect. And they are only relieved from this note by the magic of the enveloping soft air which wraps in beauty this bleak habitation.

A striking variant of this same spirit of literalness is shown in the "Boundary Waters" of F. L. Jaques. The solitude of forest depths enwraps his lonely scene of gray rocks rising sheerly out of some remote lake, the one touch of life movement contributed by two flying waterfowl, which should be loons to fill out the mood created by this painting. With the beauty he has wrought out of a palette practically limited to grays and whites and blacks, Mr. Jaques makes plain he has not been unmoved by this revival of simplicity in composition.

Other Types Shown

Through first impression few things could appear farther from this ideal as to what constitutes a picture than Gustave Cimiotti's "October Hillside." Its quality of literalness is that of the background of a gothic tapestry, although its manner suggests the technique of the Millefleurs weavers. Mr. Cimiotti's contribution to this prevailing spirit lies in his achievement of making his varicolored Hillside and valley look like a tapestry, as they actually do in the month of his title.

It is a commonplace of art history that there is nothing new in this revival of the literal. That it should be considered "new" is only the naivete of ignorance or youth. Emil Carlsen's lovely wood interior he calls "Landscape," which hangs in the place of honor in this club show, lets one see just how exquisite literalness can be without the adventitious aid of being tagged as representing a "movement."

Naturally, since this is a Salmagundi club exhibition, there are any number of canvases representing the conventions of less recent days. Among such as the "Hook Mountain," by I. Doskow, that makes its impression through mass and vista; the charming head of "Gladys," with her gorgeous red hair, by Edward Dugner; the brilliant "Sunlight After Rain," by Orlando G. Wales, and Edmond Weill's "The Little Bridge," representing the impressionist tradition seen through the American temperament.

Miss Colton Weds In Atlantic City

ANNOUNCEMENT has been made of the marriage of Miss Minnie Colton, daughter of Mrs. Mary H. Colton, of North St. Clair street, and Morton G. Weiss, son of Herman Weiss, of the Hotel Cameron, New York, which was solemnized last Sunday in the Ritz Carlton Hotel, Atlantic City. Mr. and Mrs. Weiss will be at home after August 1 in the University Towers, New York.

Pitt Girl Engaged to Binghampton Man

ANNOUNCEMENT has been made of the engagement of Miss Ida Amanda Kirch, daughter of Mr. and Mrs. George Kirch, of Denniston avenue, and Mondel Ely Butterfield, son of Mrs. Nettie E. Butterfield, of Binghampton, N. Y. Miss Kirch is a graduate of the University of Pittsburgh.

Bridge Luncheon For Purdue Women

PURDUE WOMEN'S CLUB is planning a second summer bridge-luncheon for next month. The first was held Wednesday in Kaufmann's, with covers laid for 18. Mrs. W. H. Patterson is president of the organization.

Pair Wed by Father of Bridegroom

ATTENDED by her sister, Mrs. J. M. Stedman, of Mansfield, O., as matron of honor, Miss Rebecca Melinda Black, daughter of Mr. and Mrs. J. Audley Black, of East McKeesport, became the bride of Robert Paul Wuerfel yesterday morning. The ceremony, which was performed by the bridegroom's father, the Rev. Paul R. Wuerful, of Ann Arbor, Mich., assisted by the Rev. D. L. Say, took place in the home of the bride's parents in Greensburg avenue. The bride, wearing an ensemble of orchid georgette and transparent velvet with hat to match, was given away by her father. Mrs. Stedman wore peach chiffon with hat matching. Mr. Stedman served as best man for Mr. Wuerfel. A color scheme of yellow and white was carried out in the bride's table and house decorations. Mr. and Mrs. Wuerfel now are motoring in the West and will be at home in Ann Arbor upon the conclusion of their trip. Both Mr. Wuerfel and his wife are graduates of the University of Michigan. He is a Delta Theta Phi man and she is a member of Zeta Tau Alpha.

Carrick Girl Weds Classmate at Pitt

THE marriage of Miss Elizabeth Goedecke, daughter of Mr. and Mrs. Frederick R. Goedecke, of Carrick, and Francis C. Parker, son of Mr. and Mrs. Cadwallader W. Parker, of Bellevue, was solemnized July 6. Both Mr. and Mrs. Parker are graduates of the University of Pittsburgh.

O. E. S. Chapters Plan Boat Ride

MRS. GRACE N. PAGE, Mrs. Elizabeth Stoite, Mrs. Clara Alexander and Mrs. Leah Farnsworth form the committee for the boat excursion which Fort Pitt and Pennsylvania chapters, Order of the Eastern Star, will hold July 29 on the Greater Pittsburgh.

MRS. EUGENE EXMAN was Miss Gladys Miller, of Pittsburgh daughter of Mr. and Mrs. Fred L. Miller, of Perrysburg, O., before her marriage June 6 in the First Baptist Church, Bellefield avenue. Mr. Exman is a New York man. Photo by Bachrach

Weddings and Engagements

Miss Lillian Bardoner

MISS ELENOR GRAHAM, daughter of Mr. and Mrs. William Clarence Graham, of the William Penn highway, whose marriage to Samuel Hamilton Humes, son of Mr. and Mrs. James Humphries Krom, of Jersey Shore, will be solemnized July 19 in the ballroom of the Penn Lincoln Hotel, will have her sister, Miss Carolyn Graham, for her maid of honor. Mrs. Karl William Bohren, of Bellefonte, will be matron of honor and the bridesmaids will include Miss Margaret Humes, sister of the bridegroom; Miss Elizabeth Hamilton, of Wilkinsburg, and Miss Marjorie Barnhardt, of the East End. Margery Ann Graham, small cousin of the bride and daughter of Mr. and Mrs. James Brandon Graham, of Cedar boulevard, will be flower girl. Howard J. Carter, of New York, is to be best man and the ushers will include Dr. Charles H. Bruce, Jr., of Sharon; Leighton T. Wade, of New York; John Bemis Veach, of Oil City; Harry Alvan Baird, of Williamsport; Dr. David S. Archibald, of this city, and William J. Graham, brother of the bride. The ceremony will be performed by the Rev. Dr. Thomas D. Edgar, pastor of the Second United Presbyterian Church of Wilkinsburg.

* * *

Mrs. Albert Martin

ANNOUNCEMENT has been made of the marriage of Miss Mildred Pond, daughter of Dr. Edward H. Pond, of the Alder Court Apartments, and George H. Groh, of Myerstown, Pa., which was solemnized June 6 in the Little Church of the Flowers, in Glendale, Cal., by the Rev. E. N. Askey, of Puenta, Cal. A breakfast in the Oakmont Country Club, Glendale, followed the ceremony and later Mr. and Mrs. Groh left for a trip to Phoenix, Ariz. Mr. and Mrs. Samuel Philson, of Pittsburgh and Uniontown, where out of town guests at the wedding.

* * *

ANNOUNCEMENT has been made by Mr. and Mrs. John Thomas Shirley, of the Morewood Gardens, of the marriage of their sister, Miss Anna Katherine Shirley, and Harry Ross Wilson, which was solemnized July 6 in the Shirley home by the Rev. Dr. Robert N. Montgomery. Only the immediate families were in attendance. After September 15, Mr. and Mrs. Wilson will be at home in Park Square, Clarion, Pa.

—Photo by Johnston.
Helen Donahoe

MR. AND MRS. ALBERT MARTIN are at home in Hays street after a wedding trip in the East. Before her marriage on June 11, Mrs. Martin was Miss Anne Talenfeld, daughter of Mr. and Mrs. Markus Talenfeld, of Hays street. Mr. Martin is a son of Mrs. Nettie Martin, of this city.

* * *

MISS EDYTHE MAE EVANS, daughter of Mr. and Mrs. William B. Evans, of Olive street, North Side, has selected next Saturday as the date for her marriage to Uriah L. Allen, Jr., son of Mr. and Mrs. Uriah L. Allen, of Kelly boulevard, Brushton. Only the families and a few close friends will attend the ceremony.

* * *

—Photo by Parry.
Miss Elenor Graham

ANNOUNCEMENT has been made of the engagement of Miss Vitty Berg, daughter of Mr. and Mrs. Edward Berg, of South Aiken avenue, to Edward McCabe, of South Evaline street.

* * *

THE engagement of Miss Mildred Katherine Hirt, daughter of Mr. and Mrs. Edwin P. Hirt, of Brownsville road, Carrick, to Paul V. Clarke, son of Mrs. Nellie G. Clarke, of Mt. Lebanon, has been announced by her parents.

* * *

A WEDDING in the late fall will terminate the engagement of Miss Helen Donahoe, daughter of P. J. Donahoe, of Stanton Heights, and Paul A. McCrory, son of Mr. and Mrs. C. P. McCrory, of Orchard avenue, Knoxville, which has just been announced.

* * *

MR. AND MRS. CHARLES H. BARDONER, of Perrysville avenue, North Side, have made known the engagement of their daughter, Miss Lillian Clairs Bardoner, to R. Will Humphries, of this city.

* * *

—Photo by Bachrach.
Miss Vitty Berg

THE engagement of Miss Virginia B. Edmundson, daughter of Mr. and Mrs. Edward J. Edmundson, of South Linden avenue, to Carl R. Mirth, Jr., son of Mr. and Mrs. Carl R. Mirth, of Woodstock avenue, has been announced.

* * *

NO DATE has been set for the wedding of Miss Dorothy M. Saul and Paul J. France, son of Mr. and Mrs. D. N. France, of Coal street, Wilkinsburg, who engagement has been announced by her mother, Mrs. Mary A. Saul, of Clark street, Wilkinsburg.

FUR COATS RELINED $5
With Any Lining With Your Order
SALE ODD LOTS FOX & Wolf TAILS at $1.00
FUR CHOKERS Cleaned AS LOW AS 50c
FURS Made into Neck-piece or Chokers $2.50 up
FUR COATS CLEANED low as $2.50
FUR COATS REMODELED, $20 UP
FIRTKO—Furrier 2nd FLOOR
426 PENN AVE., Over Reed, Optician
Near the Jenkins Arcade, Opp. Hotel Mayfair
PHONE ATLANTIC 6144

FORMAL OPENING SPECIAL!
A Perfect Permanent
Complete for only..
$2.50
Your appearance will always be beautiful with our permanent. You can approach a mirror assured it will tell you a favorable story.
This is not a School
LA ROYALE
PERMANENT WAVING
ATlantic 8285 406 Keenan Building, Pittsburgh

Manufactured and guaranteed by
Gainaday Electric Co., Pittsburgh, Pa.

QUALITY AS HIGH AS EVER

BUT PRICE DOWN TO $129.50

At this greatly reduced price the Gainaday offers exactly the same service, dependability and durability that earned such widespread popularity at $155

NOT a part changed! No sacrifice in quality! The Gainaday at $129.50 can't be matched for value. Quantity production due to national distribution, and economies possible by the manufacture of one standardized model, cut $25.50 from the cost to you!

On a still more extensive scale the Gainaday continues to maintain its enviable record as a trouble-proof machine. The finest materials make this possible. Sturdy construction assures a whole lifetime of dependable use!

Designed for women to use and care for, the Gainaday is simple in construction—nothing to get out of order. The water action principle of washing removes the last particle of dirt. Phone or call for a demonstration—in your own home if you wish. Convenient terms to suit the individual purchaser.

PHONE OR SEE ONE OF THESE AUTHORIZED GAINADAY MERCHANTS

Downtown

Arcade Gainaday Co., Jenkins Arcade
H. Carter Co., 131 Fifth Ave.
Federal Supply Co., 8 Market St.
Friend & Co., 9th St. & Penn Ave.
Gimbels, Sixth Ave. & Smithfield St.
Joseph Horne, Penn & Stanwix
Kaufmann's, Fifth Ave.
Modern Appliance Co., 636 Liberty Ave.
Pgh. Sewing & Wash. Mach. Exchange, 1523 Fifth Ave.
Quick Service Electric Co., 216 Stanwix St.
The Rosenbaum Co., Sixth & Liberty Ave.
Spear & Co., 915 Penn Ave.
Sunshine Electric Co., Inc., 209 Market St.
Taylor Bros. Co., 942 Penn Ave.
York Supply Co., 1042 Fifth Ave.

South Side and West End

Beechview Hdwe. Co., 1602 Broadway, Beechview
Bernath & Osterhout, 630 Washington Rd., Mt. Lebanon
J. C. Bonzer, 2626 Carson St.
C. P. Conway, 805 Brookline Blvd., Brookline
Electric Appliance Shop, 1509 Carson St.
S. M. Haszelbart, 1819 Brownsville Road, Carrick
Kirk's Hdwe. Co., 2446 Library Road
Miller & Solow, 1932 Carson St.
Paull's Battery Shop, 1758 W. Carson St.
Pgh. Mercantile Co., 2600 Carson St.
Scholz Bros. Hdwe. Co., 931 Chartiers Ave.

North Side

Boehmer & Miller, 1966 Lowrie St.
C. P. Conway, 1616 Lowrie St.
Daum & Helm Hdwe. Co., 623 E. Ohio St.
W. F. Eichenlaub, 816 Federal St.
Federal Washer Co., 114 Federal St.
A. G. Gabosch, 3245 Brighton Road
Walter Gangloff, 2548 Perrysville Ave.
Home Furniture Co., Ohio & Sandusky Sts.
Harry Krupp, 843 E. Ohio St.
J. H. Phillips, 1400 Beaver Ave.
A. J. Saunier Elec. Co., 1410 East St.

East End, Lawrenceville, Bloomfield and Hazelwood

Wm. P. Accetta, 6417 Frankstown Ave.
Beacon Lite Co., 1106 Greenfield Ave.
Bigelow Supply Co., 3725 Bigelow Blvd.
A. H. Claysmith, 4115 Butler St.
W. F. Eichenlaub Estate, 3501 Butler St.
A. W. Fraley & Co., 5008 Penn Ave.
Hahn Furniture Co., 6285 Frankstown Ave.
Kramer & Lawrence Co., 4624 Penn Ave.
Lawrenceville Furn. & Upholstering Co., 4312 Butler St.
Mallinson's Furn. Co., 5156 Butler St.
Marnell & Co., 6312 Station St.
Model Hdwe. Co., 4603 Butler St.
Pgh. Elec. & Mfg. Co., 6526 Hamilton Ave.
Ross Electric Shop, 4830 Liberty Ave.
Thomas Schofield, 185 Stanton Court, East
Shadyside Elec. Co., Inc., 5406 Walnut St.
Steinite Elec. & Supply Co., 4523 Liberty Ave.
Walton Elec. Supply Co., 115 N. Sheridan Ave.
R. C. Weber, 624 Brushton Ave.

Outside of Pittsburgh

Aliquippa	Plodinec Furniture Co.
Ambridge	Mathies Electric Shop
Arnold	W. R. Gott
Avella	Mutual Supply Company
Bakerstown	Wm. H. Heckert's Sons
Beaver Falls	Martsolf Furniture Co.
Brackenridge	W. R. Gott, Arnold, Pa.
Braddock	Home Furniture Co.
Braddock	Loew & Quinn
Bridgeville	Bridgeville Hdwe. Co.
Bridgeville	C. A. Wyke Elec. Co.
Broughton	Harry Goldman
Butler	J. G. Heist & Co.
California	J. Beazell
Canonsburg	H. Klahr
Carnegie	T. M. Lenfesty
Carnegie	McLay's Music & Furn. House
Charleroi	Regan & Hormell
Cheswick	W. R. Gott, Arnold, Pa.
Clairton	A. Recht
Crafton	J. T. Craig Elec. Co.
Derry	Charley Brothers
Donora	Faller Co., Inc.
Duquesne	Weil-Kann Co.
East Pittsburgh	Hartstein Hdwe. Co.
Elizabeth	Kramer Furn. Co.
Ellwood City	Clausen Bros.
Etna	G. H. Edgar
Etna	Etna Supply Co.
Freedom	Jurich Elec. Co.
Glassport	Wm. G. Rankin
Greensburg	A. E. Troutman & Co.
Homestead	Steele Furn. Co.
Imperial	Imperial Co-operative Ass'n
Irwin	Wyncoop
Jeannette	Aaron's House Furnishing Co.
Kittanning	J. A. Gault Co.
Latrobe	Latrobe Battery Service Co.
Library	A. S. Chesnar
Library	Homer Conn
Mapletown	Sand Run Supply Co.
Mars	A. C. Ziegler & Sons
McDonald	F. J. Salles, Jr.
McKeesport	J. Hirshberg Co.
McKees Rocks	Fred Rodgers
McKees Rocks	John Waldron
Midland	W. G. Anderson
Millvale	Millvale Hdwe. Co.
Monessen	Monessen Plbg. & Elec. Co.
Monongahela	Valley Hdwe. Co.
Natrona	Edward Rusiewicz
New Castle	Livingston Sweeper Co.
New Kensington	W. R. Gott, Arnold, Pa.
North Bessemer	Hall Hdwe. Co.
Parnassus	W. R. Gott, Arnold, Pa.
Rochester	S. E. Snyder
Salina	James S. Fennell
Sewickley	W. J. Mullan
Sharpsburg	Murray Furniture Co.
Springdale	W. R. Gott, Arnold, Pa.
Swissvale	Jos. L. Mayer
Tarentum	W. R. Gott, Arnold, Pa.
Vandergrift	Steele Hdwe. Co.
Verona	E. N. Miller & Co.
Waynesburg	Frank B. Hill
West View	W. J. Keist & Son
Wilkinsburg	McCullough-Whitfield Hdwe. Co.

MORE THAN 25,000 USERS IN ALLEGHENY COUNTY ALONE

Officialdom Deserts Social Activities

Mary Cameron Hale Engagement Rouses Interest of Capital

By GEORGINA WASHINGTON.

WASHINGTON, July 13.

JUST how destitute is this little village of Washington—so far as officialdom is concerned—in these summer days was brought forcibly home last week-end when a roll call found that the United States government was without any official head at all on active duty.

Nationally, that wasn't really as serious as it may sound. President Hoover was within a few hours' run of the White House, at his camp in the Blue Ridge Mountains, and in an emergency he could have come back to Washington at a moment's notice.

But technically, the fact remains that the President was absent, so was the Vice President, so were all of the cabinet members. And this was supposed to the the one summer season when, with Congress in session, society was to have carried on through the heat!

Hale Engagement

It was unfortunate, too, for while they were all away there came an announcement which to official circles was perhaps as important as any Washington has heard in a long time—the engagement of Mary Cameron Hale, descendant of a long line of official figures, to young George Howland Chase, III.

Mary Cameron—always the name must be recited in its entirety—is a niece of the present Senator Frederick Hale, of Maine, and a granddaughter of the late Senator Eugene Hale, of the same state. Her grandmother, Mrs. Eugene Hale, was a daughter of the late Senator Sachariah Chandler, of Michigan. On her mother's side the bride-to-be was the daughter of the late Senator Don Cameron.

Mary Cameron graduated several years ago from Bryn Mawr College; is vice president of the Junior League, and was sent by the Washington chapter of that organization to the international convention held in New Orleans this spring. The bridegroom-to-be is a graduate of Princeton University and of Harvard University law school.

From New Mexico—Silver City—there came news this week that the divine Betty Byrne, daughter of Mrs. Stanton Peelle, and sister debutante of Natalie Hays Hammond, is taking a summer off from her work on the stage, and is spending it with Gladys Chapman Smith, granddaughter of the late Mrs. Charles M. Foulke at a ranch there.

Gouraud Visitor

Washington received a visit from at least one world-famous figure this week when Gen. Henri J. E. Gouraud arrived for a few days stay at the French embassy before attending the Rainbow Division reunion in Baltimore, which opened today.

The ambassador last night gave a large stag dinner in honor of the distinguished war hero, and Col. William J. Donovan, who served with the division, gave a luncheon in his honor yesterday.

Gen. Charles P. Summerall, chief of staff, gave a large dinner in his honor tonight, just before he left for the opening ceremonies in Baltimore.

The French general, who was known as the "Lion of Champaign," was in charge of the armies in the offensive at Champaign, in which the famous Rainbow Division—officially known as the Forty-second Division—distinguished itself. He has only one arm and walks with a limp.

Chairmen Selected By Southern Club

COMMITTEES of the Southern Club, like the majority of the other women's organizations, are spending a good part of their summer hours working on next season's programs. The first event will be a reception to the president and new members on October 11, this to be followed at intervals by two musical teas, the charity ball on December 27, a bridge tea in February, a play in March and altruistic day on April 11. For this the club will be entertained at a tea in the home of the altruistic chairman, Mrs. C. B. Ellis. The season will close with a luncheon on May 9. Committee chairmen are as follows: Program, Mrs. William O'Lee and Mrs. L. Fred Klooz; social, Mrs. W. E. Hamnett; altruistic, Mrs. Ellis; charity ball, Mrs. C. C. Moore; card party, Mrs. Stanley Crawford; visiting, Mrs. Fannie L. Hooff; publicity, Mrs. J. William Reese and Mrs. C. Perry Kiefer.

Mrs. Jarvis Named By Ingomar Women

MRS. J. J. JARVIS succeeds Mrs. G. William oJnes as president of the Ingomar Woman's Club, which closed its season with a luncheon at the Pines on Thursday. Mrs. Earl Sarver is next year's vice president and Mrs. Frank Seibert and Mrs. Fred Miller have been re-elected secretary and treasurer. New committee heads appointed at the luncheon are: Program, Mrs. L. J. Mohler; music, Mrs. J. D. Tummons; drama, Mrs. Charles Thomas; school, Mrs. C. H. Hall; membership, Mrs. L. J. Hartman; League of Women Voters, Mrs. E. H. Demmler; Congress of Clubs, Mrs. Bright; publicity, Mrs. C. H. Dornbush; better magazines, Mrs. A. C. Weber; American home, Mrs. C. D. Anderson; Girl Scouts, Mrs. C. R. Weinman.

Officers Installed By Logan P.-T. A.

OFFICERS have been installed as follows by the J. M. Logan Parent-Teacher Association: President, Mrs. D. D. Pearsol; vice presidents, J. W. Hoover and David Dixon; secretary, Mrs. F. D. Fisher; treasurer, Mrs. Charles E. Ertzman. Mrs. Pearsol, who has been president for four years and before that was social activities chairman for two years, has not missed a meeting during her entire presidency and has been absent from but one county meeting.

WILL MARRY

MISS EDA GREGG McCOY, whose engagement to Hugh G. Nevin, son of Mr. and Mrs. J. C. Nevin, of Morewood Gardens, has been announced by her parents, Mr. and Mrs. Edward E. McCoy, of South Negley avenue. Photo by Parry.

Southern Club Group Traveling

SOUTHERN CLUB members have traveled in many different directions this summer. Mrs. Joseph Marsh and her family are at their summer home in Beaumaris, Canada. Mrs. William E. Hart, another member, and her husband are planning to leave shortly for California, to be gone two months. Mrs. C. M. White and Mr. White have returned from Sherwood Forest and Mrs. Charles B. Ellis, a Kentucky member, who has been motoring through West Virginia with her daughter, Miss Julia Ellis, has returned home. Mrs. Henry Pennywitt expects to leave shortly to visit her son, John Pennywitt, at Mantaloking, N. J., and the club's new president, Mrs. James McFall, will spend August in Virginia.

MISS JEWEL A. FOLEY, new president of the Pittsburgh Business and Professional Women's Club, attended the national convention held last week at Mackinac Island.

Photo by Johnston

Miss Ley Married In Church

THURSDAY night at 7:45 o'clock, in St. Luke's Lutheran Church, North Side, the marriage of Miss Hazel Ley, daughter of Mrs. Henry E. Ley, of Perrysville avenue, and Russell Vohr Beckett, son of Mr. and Mrs. George T. Beckett, of South Lang avenue, was solemnized by the Rev. Dr. G. Arthur Fry, assisted by the Rev. George A. Long, pastor of the Homewood United Presbyterian Church. The bride wore white satin embroidered with pearls and crystals, with a tulle veil held with a cap of pearls, and she carried a shower of white roses and lilies of the valley. Miss Mathilde Ittel was maid of honor, appearing in pale blue chiffon, while similar chiffon frocks were worn by the bridesmaids, Miss Bertha L. Hieber, in yellow; Miss Katherine M. Miller, pink; Miss Genevieve M. Pfordt, green, and Miss Alice Cording, orchid. They carried summer flowers. Margaret Syroth, daughter of Mrs. Arthur Syroth, was flower girl, wearing white crepe de chine and carrying a basket of variegated flowers. Durbin Beckett was his brother's best man and the ushers included Charles Beckett, Henry E. Ley, John Lowry Trimble, Dr. Raymond J. Hipsley and James D. Pitcairn. Mrs. Claire Ausburne played the wedding music and Mrs. E. L. Jones sang. A reception in the Ley home followed the ceremony and later Mr. and Mrs. Beckett left for a motor trip through New England.

Outing in Dormont For Syria Ladies

DORMONT members of Syria Ladies' Social Club form the committee in charge of the all-day outing which the club will have in Dormont Park Friday. On the committee are Mrs. Archie C. Sohn, Mrs. W. C. Rohrkaste, Mr Edmund F. Ginniff, Mrs. George A. Ceska, Mrs. Charles F. Preller and Mrs. P. F. Johnston. Dancing and cards, both afternoon and evening, swimming and other sports, and a picnic luncheon and supper will feature the outing.

Service Star Legion Elects New Officers

AT its annual meeting recently in the Verona Methodist Episcopal Church, the Pennsylvania Division, Service Star Legion, elected officers as follows: President, Mrs. Olive Horne, of Mt. Oliver; vice presidents, Mrs. Esther Neuman, Crafton, and Mrs. Josie Brotherson, Erie; secretary, Mrs. Rose B. Oskin, Swissvale; treasurer, Mrs. Mattie Thompson, Crafton; gold star chairman, Mrs. Nan Lobaugh, Union City; historian, Mrs. Anna Berry, Aspinwall.

PARISIAN SPECIAL
This Week Only
PERMANENT WAVE
$2.50 Complete
Something beautiful and different; leaves your hair soft and glossy; does not require resetting.
Tak. Advantage of This Special Price
Open Monday and Thursday Evenings by appointment.
THIS IS NOT A SCHOOL
PARISIAN PERMANENT WAVING
LOEW'S PENN THEATER BLDG.
604 Penn Ave. Sixth and Penn Ave.
Call Atlantic 7849 or Grant 9989

Crafton Party Held For Bride

MISS MILDRED FRIDAY, who will be one of the bridesmaids at the wedding of Miss Suzanne Dorothy Kumer, daughter of Mr. and Mrs. Harry J. Kumer, of Grandview avenue, Crafton, and Gilbert A. Friday, son of Mr. and Mrs. F. P. Friday, of Crafton, which will be solemnized Wednesday, entertained with a bridge luncheon in the Chartiers Heights Country Club yesterday afternoon. The ceremony is to be performed at 10 o'clock in the morning in St. Philip's Catholic Church, Crafton. Miss Katherine Elizabeth Kumer will be her sister's maid of honor and the bridesmaids will be Miss Elizabeth Katherine Hoffman, of Wheeling, and Miss Friday. Edward Friday is to be his brother's best man and the ushers will include another brother, Thomas Friday, Richard L. Kumer, brother of the bride, Edward M. Seibert, Jr., of Mt. Lebanon, and John Anderson, of Crafton.

Eastern Star Plans Card Party Tuesday

MEMBERS of Mosaic Chapter, No. 50, Order of the Eastern Star, will have a card party Tuesday evening at the home of Mrs. William H. Brant, Bellevue road. Motor cars will meet the West View street cars at Blind's stop.

CHAIRMAN

MISS BERTHA SCHMID is chairman for the benefit theater party which the Pittsburgh Panhellenic Association will sponsor at the Pitt the night of July 22.

Chief Play Judge Post For Kenyon

PENNSYLVANIA'S chairman of judges in the national original play contest which the Drama League of America has inaugurated in Elmer Kenyon, former president of the Pittsburgh Drama League. The contest, which will close December 21, is being sponsored jointly by the League and by Longmans, Green & Co., of New York. For the best full-length play, $1,000 has been offered; for the best religious play, $300, and for the best one-act Christmas play, $100; the first to be produced by the New York Theater Guild, the Biblical play by the Pilgrim Players, of Evanston, and the one-act work by the American Academy of Dramatic Arts.

Mr. Kenyon resigned as president of the Pittsburgh League some time ago and has been succeeded in office by Chester B. Story. Mr. Kenyon, however, will continue to act as play reviewer for "The Drama League Review," the local center's publication which he founded several years ago and has edited ever since. In the reorganibation of the Pittsburgh Center, Miss Elizabeth Howe remains vice president; J. Benedict takes Mr. Story's place as treasurer; Miss Cecil H. Dean is still recording, and Mrs. Albert Pettit, corresponding secretary, while Miss Helen St. Peter is the new membership secretary.

Positively the LAST WEEK at $4.50
NOTE—Appointments will be taken at $4.50 until Friday, July 19th.
for a Complete La Paris Permanent
CERTIFIED OPERATORS.

McGinnis Permanent Waves Are More BEAUTIFUL
They Are More Exactingly Given
OPEN TUESDAY AND THURSDAY EVENINGS
TWO LARGE SHOPS
32 YEARS IN PITTSBURGH
McGinnis Hair Shops
GRANT 0348
JENKINS ARCADE

Because of its pure ingredients, expertly blended, this fine old ginger ale always has the same

Marvelous Flavor

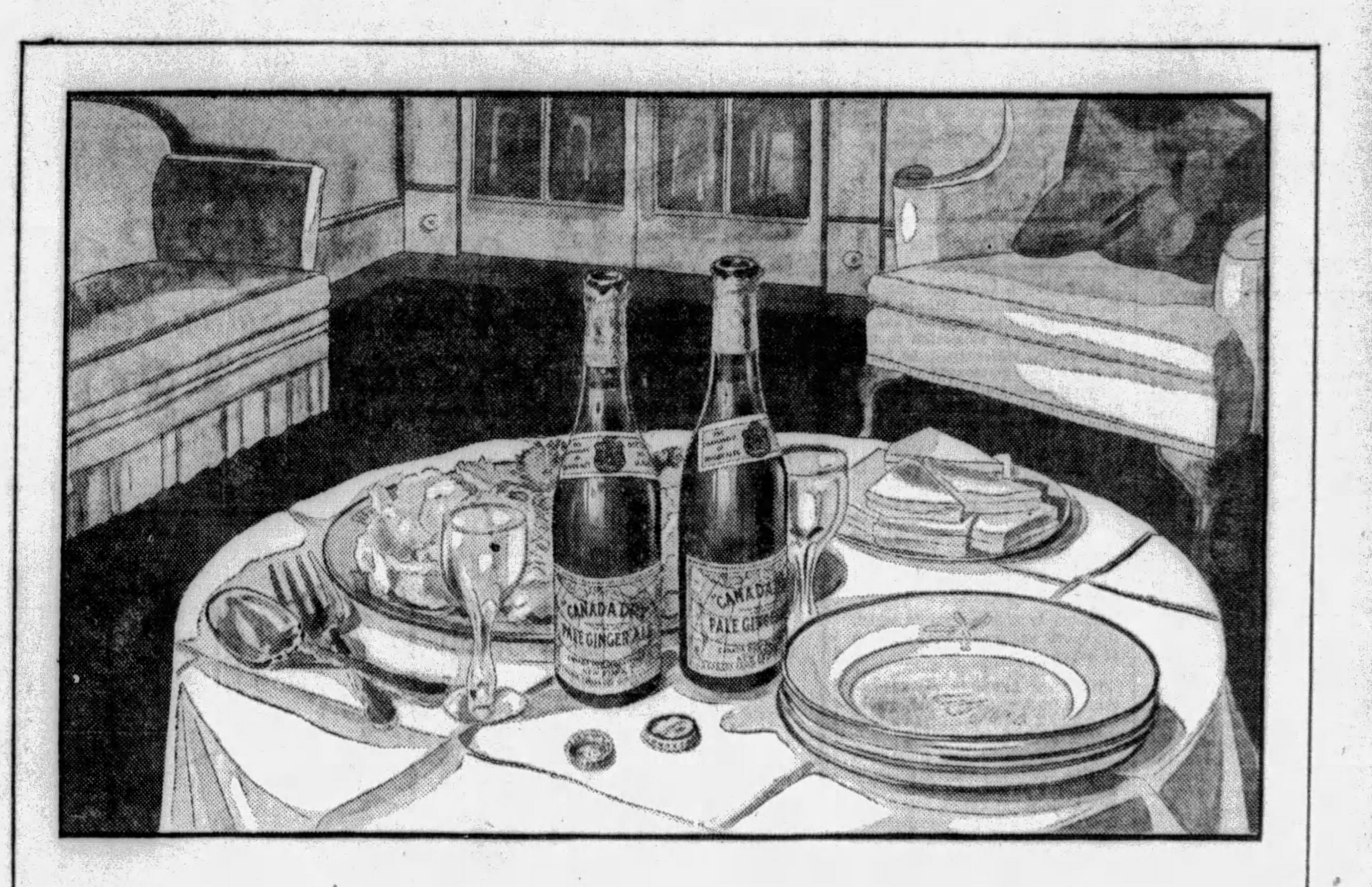

IT'S as crisp and sparkling as dew on a lettuce leaf . . . with piquancy equal to caviar . . . refreshing as tea after a long walk in the country . . . cooling as the breeze which blew over the hills . . . and mellow as the conversation around the fireplace. This is "Canada Dry." *This* is the champagne of ginger ales.

Its remarkable flavor is like some rare old wine. Its zest and sparkle set it off forever from any other ginger ale. It has an inimitable quality which has won the approving nod of connoisseurs the wide world over.

Its basic excellence gives it distinction

And did you ever stop to think why "Canada Dry" is such a popular ginger ale? One simple statement tells the story—marvelous flavor. First, absolutely pure ingredients and high-quality Jamaica ginger give "Canada Dry" basic excellence. Expert blending and balancing contribute to the inimitable result. A secret process of carbonation produces a delicate balance of flavor which is neither too sharp nor too flat. Daily tests under laboratory methods assure purity.

There's a thrill to the flavor of drinking this better, finer, purer ginger ale. Order it today in the Hostess Package.

"CANADA DRY"
Reg. U. S. Pat. Off.
© 1929
The Champagne of Ginger Ales

ADVERTISE YOUR WANTS IN THE SUN-TELEGRAPH

Bridge Fans Should Ban Holder of 'Dummy' Hand Who Offers Free Advice

By ERNEST H. HEINRICHS,
Sun-Telegraph Bridge Expert.

BRIDGE EDITOR, Sun-Telegraph: At a recent game of bridge I was very much annoyed and disconcerted by my partner, who, while I was playing the hand, constantly gave me advice as to the method in which I should play my cards.

As he was "dummy" I did not think that he had any right to do this, but as our opponents did not object, I felt somewhat embarrassed about making myself conspicuous by asking him to desist, although I should very much have liked to have done so. This leads me to ask you what is the "legal status" of the dummy in a game of bridge?—Miss G. U. R., Sewickley, Pa.

It is a characteristic feature of all bridge games that during the playing of the hands one of the players, the declarer's partner is inactive, or, to use the technical, albeit somewhat inelegant expression, he is the "dummy." His legal status, as you call it, is, however, very definitely determined in the laws of the game.

MRS. JOSEPH STROCK was Miss Mary Dryzisky, of Eleventh street, Ambridge, before her marriage which took place June 15.

Warnings Forbidden

At the close of the auction, or the contracting, the player on the left of declarer makes the opening lead by playing from his hand any card he may select for that purpose. As soon as this card is laid on the table, the declarer's partner — the "dummy" — spreads his hand. If the contract to be played is a suit trump, "dummy" should spread his hand, with colors alternating, beginning with the trump suit at his extreme right. If a no trump is to be played, "dummy" merely spreads his hand by alternating the colors of the suits. From that moment, "dummy" has all the rights of a player, unless he happens to see, either intentionally or otherwise, a card or cards in any other hand. During the play he may not warn his partner, declarer, that he is about to lead from the wrong hand, nor tell him which hand has the lead. Neither may he suggest a lead or play by touching or naming a card.

As for giving the declarer gratuitous advice about playing the hand, such a proceeding is obviously out of the question, and while the laws do not provide any adequate penalty for such practice, it might be suggested that a player of that caliber should be barred from the game as a nuisance.

We have heard of instances where the "dummy" will leave his seat to look over his partner's shoulder and view his hand, which is also a practice that is, to say the least, in bad taste, and as for the "dummy" who will take up a book or magazine, or will walk around the room whistling, or turn on the talking machine or the radio, or give a performance on the piano, the less said about him the better.

Famous Bridge Hand

Among the hands that have become famous in the history of whist and bridge, the writer recently came across the following, which is generally known as the Duke of Cumberland hand. It was played in a club in London about 75 years ago, and the amusement is said to have cost his grace, the duke, the tidy sum of 20,000 pounds sterling, or $100,000, which is quite a lot of money for anybody to lose, even for an English duke.

Here are the hands:

NORTH.	EAST.
Spades—J, 10, 9, 8, 7, 6.	Spades—5, 4, 3, 2.
Hrts—10, 9, 8, 7, 6.	Hearts—5, 4, 3, 2.
Diamonds—Q, J.	Diamonds—0.
Clubs—0.	Clubs—6, 5, 4, 3, 2.
WEST.	**SOUTH.**
Spades—0.	Spades—A, K, Q.
Hearts—0.	Hearts—A, K, Q, J.
Diamonds—10, 9, 8, 7, 6, 5, 4, 3, 2.	Diamonds—A, K.
Clubs—A, Q, 10, 8.	Clubs—K, J, 9, 7.

The deal was played according to the rules of whist, because bridge was not yet known in those days, and the trump was made by the last card turned up by the dealer, who in this instance sat the east position and turned up a club for the thirteenth card, which meant that clubs would be the trump for that deal. The Duke of Cumberland sat in the south position, and it was his turn to make the opening lead. After he studied his tremendously strong hand, he decided that it might be his best plan to exhaust the trumps first, as he figured that he could not lose a trick in the other suits. He accordingly led the seven of clubs. West played the eight spot; north, being void of clubs, discarded the six of spades and east played the deuce of clubs. This gave the first trick to west, who, for the second trick, led the ten of diamonds. North played the jack, but east, not having any diamonds, ruffed with the three of clubs.

'Duke's Hard Luck'

As the Duke recovered his momentary astonishment at this procedure, he slowly played the king of diamonds. In the meantime, west's partner in the east had also done some studying, and as he saw the king of diamonds fall from the duke's hand, he quickly grasped the situation. He, east, now having the lead for the third trick, laid down another trump; south, the duke, played the nine, west the ten, and north discarded a heart. West now led for the fourth trick the nine of diamonds; north played the queen; east again a trump and south was obliged to follow suit with his ace. East now led his last trump. South, the duke, played the jack and west covered it with the queen. West then led out his ace of trumps, which took the duke's lone king, and he then gleefully proceeded to play all his remaining diamonds for the balance of the hand, giving him 13 tricks, while his grace of Cumberland was forced to discard his top cards in the other suits without being able to take a trick with any of them.

Whatever the duke's remarks may have been at the close of the game has never been recorded, but the hands were preserved and the deal became known as the Duke of Cumberland's hard luck. Incidentally, it serves as a very interesting illustration and study of the possibility of this most fascinating of all card games.

Bridge Brevities

Answering a question from R. M. W., of Indiana, Pa.—In Auction Bridge, a pre-emptive bid is equivalent to an assertion on the part of the bidder that he holds a hand strong enough to make game without more than average assistance from partner. A bid of at least three is a pre-emptive bid.

* * *

While it is true that you cannot make tricks unless you hold good cards, it is equally true that the more skillful player will obtain better results from the same hand than another player who is deficient in the ability to manipulate his cards to the best advantage.

* * *

Bridge is a language in which the cards are used as the means of expression.

* * *

Duplicate Bridge is an adaptation which may be applied equally to Auction Bridge, American Bridge or Contract Bridge.

It is considered the most conclusive contest at either game, in which the element of luck is reduced to a minimum. It is on that account that the duplicate form is usually adopted in tournament and championship games.

* * *

A person anxious to learn the game of bridge cannot become a good player by studying text books exclusively. Actual playing, especially with players better than yourself, is the best method of learning the game.

* * *

Although a dentist may do considerable bridge work, it does not follow that he is also a good bridge player.

* * *

Any reader of this column may obtain a copy of the second edition of American Bridge by sending a stamped, self-addressed return envelope to the Bridge Editor, Sun-Telegraph.

* * *

To form an idea of the popularity which Bridge enjoys throughout the conutry it is interesting to note that at a recent tournament in Cleveland no less than 1,572 players took part in the games.

RITZ SPECIAL!
$2.50 Complete THIS WEEK ONLY
For beautiful natural-looking permanent wave that reflects charm and individuality. Leaves the hair soft and lustrous. No resetting.
With or Without Appointments
"THIS IS NOT A SCHOOL"
Open Tues. & Thurs. Eves. by Appointment.
RITZ PERMANENT WAVING CO., INC.,
207 Fifth Ave. Arcade Bldg., 2nd Fl.
230 Fifth Ave. Phone Grant 9065.

DOWNTOWN STORE—911-921 Penn Avenue
Open Daily Until 5 P. M.
EAST LIBERTY STORE—Broad & Collins
Open Monday and Saturday Evenings

SPEARS
JULY CLEAR-AWAY

Every day in every department Spear's Sweeping July Clearaway is Saving hundreds of Pittsburghers hundreds of Dollars! Many are even saving enough to pay for the expenses of their vacations! No wonder! Prices have been drastically reduced on every Floor Sample in both Spear Stores! No Mail or Phone Orders! Limited Quantities! All Sales Final! Most Liberal Credit!

These Savings Won't Wait!

½ Off Refrigerators
Floor samples! One-of-a-kind! Side Icers, Top Icers and Apartment Styles! Green, Grey, Golden Oak and All White!
$30 Values $15 — $32 Values $16 — $34 Values $17
Many Other Clearaway Refrigerators!

"Skiddo" Fibre Furniture
Every piece phenomenally reduced for immediate clearance. Here are four examples of the bargains you get:
$10 Fibre Desk to clear at $5.25
$8 Fibre Desk Chair to match... $4.95
$3.98 Fernery in the clearaway... $2.49
$29.50 Fibre Suite, not upholstered, at............ $18.95

Save on Electrical Helps!
Famous make electrical appliances, washers, cleaners, all reduced for immediate clearance. Demonstrators and discontinued models!
Popular Make Electric Irons, demonstrators......... $2.45
$109 Demonstrator Easy Washer $89.50
Factory Rebuilt Eureka Cleaners $19.75
$3.50 Polar Cub Fans, 6 in. size.. $2.75

Save on Rug Specials!
Floor sample rugs, slightly soiled. Beautiful patterns! Every size, 9x12, 8.3x10.6, 7.6x9, etc.
Floor Sample Axminsters, to clear.......... $23.50
Slightly Soiled Brussels, to clear at............ $14.95
20x36 Chenille Rugs, tomorrow at............... $1.25
9x10.6 Brand New Congoleum Art Rug.............. $5.25

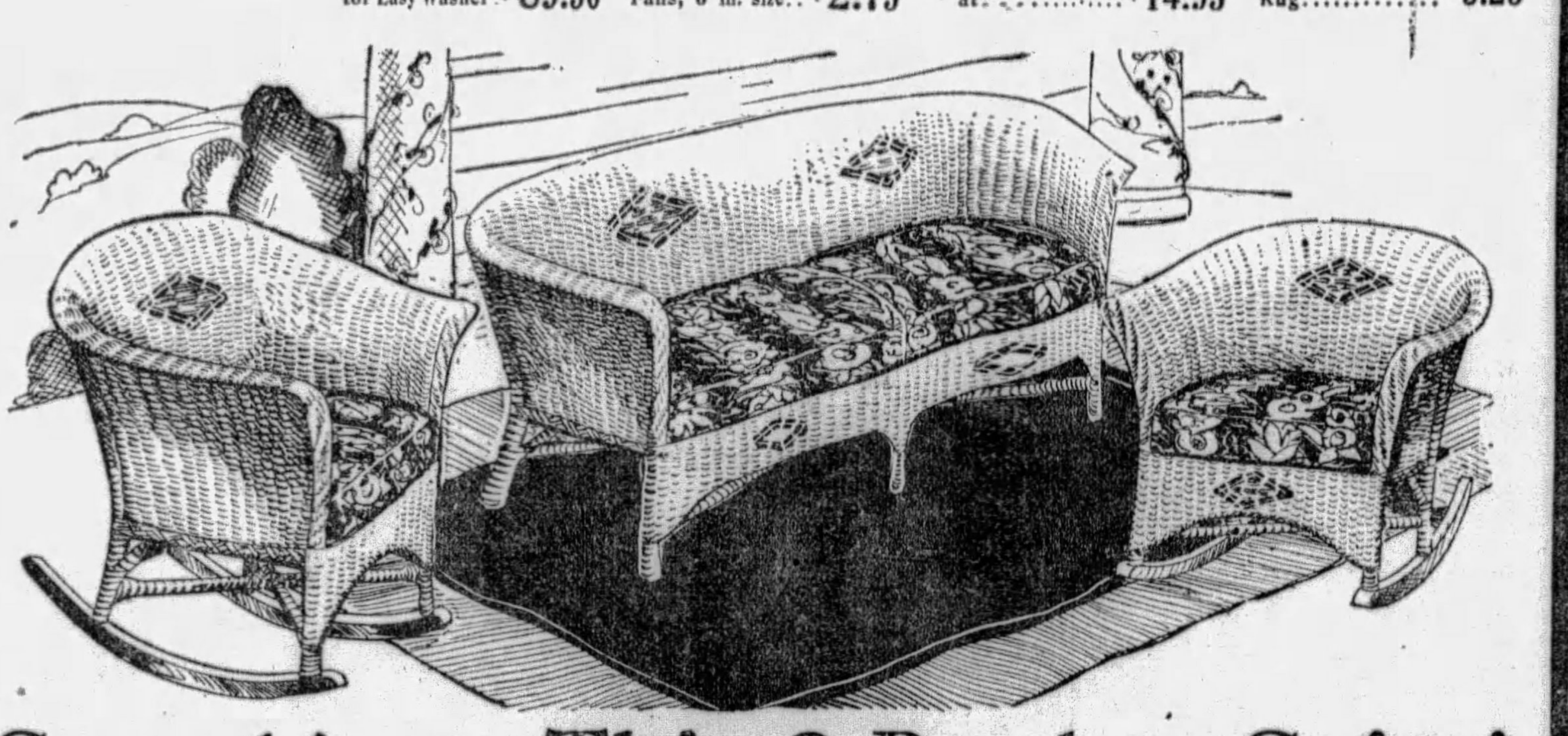

Save ¼ on This 2-Rocker Suite!
Three-Piece Suites With Spring Filled Cretonne Seats!
This is the most remarkable bargain in the Clearaway tomorrow! Two smart, comfortable Rockers with each 48-inch Settee at a price cut of ¼ from its original value! Sun Brown finish! Don't miss this Home-Beautiful opportunity!
$31.50
Just another example of the enormous money-saving opportunities possible for you if you visit either Spear Store during this great Clearaway! Look about you! What does your home need! You're sure to find it at Spear's in the Clearaway at extraordinary savings!

Bedding Prices Toppled!
Odd Cotton Mattress, in the Clearaway at only.................. $6.95
Single Day Beds — equipped with pads, to clear.................. $6.95
Metal Bed with attractive panel—to clear at $7.95
Odd Bedroom Rockers in the Clearaway at only.................. $3.95

Floor Sample Lamps
Values to $27.50 to Clear
An enormous selection of beautiful Floor Lamps, Junior and Bridge styles! Slightly soiled shades force us to cut the prices to next to nothing for clearance! $7.95
$1 Delivers!

Out Go Phonographs!
$450 Brunswick Panatrope, Electric, less tubes.................. $89
$95 Victor 4-3 Orthophonic, in the Clearaway at $65
$95 Saxophonic Consolette, at only.................. $29.50
$375 Victor Combination 7-10 with Radiola 16, at.................. $119

Odd Dining Furniture!
Odd Chinas, formerly priced to $50, now.................. $24.95
$35 Oak Buffet, in the Clearaway at.................. $27.50
Odd Servers, worth up to $25, to clear at.................. $9.50
$35 Oak Extension Table, marked down to.................. $16.50

Stove Prices Smashed!
$35 Sunray Enamel Door Gas Range.................. $24.75
$80 Baker Combination Gas and Coal Stoves.................. $64.50
$30 Four-Hole Coal Stoves, reduced to clear at $21.50
$35 Baker Gas Range with Enameled Splasher, to clear at.......... $24.75

18x33-Inch
Metal Screens
59c
Out go Metal Screens! They're easy-sliding close-mesh screens made more endurable by neat metal frames! Save tomorrow! Get one for every window! $1 values! Monday only!
No Mail or Phone Orders!

A Jacquard Upholstered 3-Piece
Kroehler Davenport-Bed Suite
One of our best selling suites...a genuine Kroehler, priced especially for the Clearaway tomorrow! You'll find hundreds of suites just as beautiful at equal savings! One-of-a-kind! Floor Samples! Out they go at prices that sell them at sight! Take advantage!
$98
Small Down Payment!

Hoosiers
$29.50
Yes, Genuine Hoosiers! They're floor samples! Demonstrators! Here's your chance to buy one of these famous time and labor savers, which originally sold for $49.50, at practically half price!
$1 Delivers!

It's Here.... At SPEAR'S
VICTOR-RADIO
See It! Hear It Tomorrow!

Victor-Radio Console R-32
Less Radiotrons
$155

Everyone has waited for Victor's most sensational triumph . . . Victor-Radio . . . here at last at a price you can afford! Naturally, everyone will come to Spear's—the largest and most beautiful Radio Salon in Pittsburgh, to see and hear the finest musical instrument the world has ever heard!

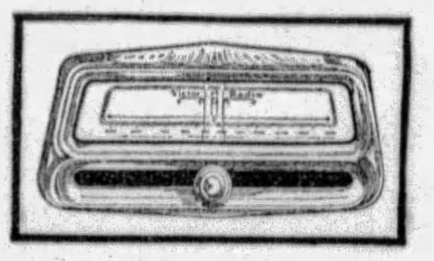

Full-Vision, Super-Automatic Station Selector: All Stations Plain and Visible . . . Just Slide the Knob to Right or Left—and in Comes the Station You Want.

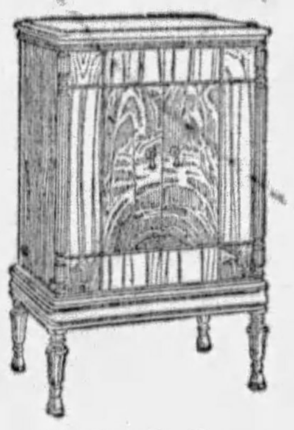

Victor-Radio Electrola RE-45
Less Radiotrons
$275

Place Your Order Early!
Shipments are limited and orders will be filled in rotation.
Spear's Terms Are Lowest!

SPEAR'S
DOWNTOWN 911-921 Penn Avenue
EAST LIBERTY Broad Street and Collins Avenue

Good Old G&J
RUN NO RISK!
G&J Tire Headquarters
Buy Spear Tires for Your Vacation Trip!
$1 WEEKLY!

Both Spear Stores

16,000 Mile Guarantee
The New Tread
G & J Endurance Balloon
Made extra heavy for greater endurance, they'll give you better service than the ordinary treads. Made by U. S. Tire Co. You can't beat these values!
29x4.40 Endurance Balloon WITH TUBE.......... $8.95
30x4.50 Endurance Balloon WITH TUBE.......... $9.25
28x4.75 G J Endurance Tread.......... $9.05
29x4.75 G J Endurance Tread.......... $9.55
29x5.00 G J Endurance Tread.......... $9.85
30x5.25 G J Endurance Tread.......... $12.05
31x5.25 G J Endurance Tread.......... $12.45
31x6.00 G J Endurance Tread.......... $14.25
32x6.00 G J Endurance Tread.......... $14.80
33x6.00 G J "G" Tread.............. $15.25
SPEAR'S
DOWNTOWN: 911-921 Penn Avenue
EAST LIBERTY: Broad Street and Collins Avenue

NOTED WRITERS

MARCH OF EVENTS

THE SUNDAY SUN-TELEGRAPH

PITTSBURGH, JULY 14, 1929

REAL ESTATE

'BALANCE OF POWER IN EUROPE TODAY SURE TO BREED NEW WARS,' WARNS GEN. REILLY

HERRIOT: 'UNDERSTANDING BETWEEN AMERICA AND BRITAIN KEY TO NAVAL DISARMAMENT'

"Ending of Warship Rivalry Between U. S. and England Will Be First Step in Plan Toward Universal Reduction of Armies"

By EDOUARD HERRIOT,

Former Premier of France and Now Leader of the Opposition in the French Parliament.

PARIS, JULY 13.

THE intensely interesting information which reaches us enables us to follow at a distance the most important naval disarmament negotiations occurring in London. I am too familiar with the honesty and intelligence of my old friend Ramsay MacDonald to doubt momentarily that he will come to an understanding on this subject with President Hoover, who is praised by all peace lovers for his initiative, and General Dawes, the famed specialist in reasonable pacifism. We know nothing so far whether the subject will be broached to the representatives of France, Italy and Japan, but we see methodical progress prudently ventured.

Edouard Herriot

The time is not ripe for a solemn announcement to the world of such a vast conference. General Dawes and Premier MacDonald are working together silently, which is the best way. But one result has already appeared in the British Government's announcing that the Caribbean naval base will be demilitarized.

Passionately devoted to the interests of peace, I should like the opportunity again to aid MacDonald in his efforts by attempting to influence public opinion on his behalf.

Request Renewal
Dawes Not Given Sufficient Time

At the beginning of June we learned that the British Prime Minister in reply to President Hoover's speech, had decided to request a renewal of the discussion on naval disarmament. On June 10 he met Gen. Dawes at Forres and in spite of certain reports it is my opinion that the American ambassador had no more time to visit the Scotch countryside or listen to legends of the country than I when I visited Chequers in 1924.

The newspapers announced the first official conversations very satisfactory and there is every reason to believe that other powers would co-operate in bringing to a happy conclusion the negotiations to procure peace for the entire world.

It is evident that President Hoover, in sending Gen. Dawes to Forres so quickly after the signing of the Kellogg Pact wished to put into practice the principles contained therein. Canada and several other countries at once showed their satisfaction at the march of events. Japan, all honor to her, was quick to approve the steps taken, and her prime minister, Baron Tanaka, accepted in principle the project for disarmament. The services rendered by the Japanese statesmen and ambassadors to the cause of peace can never be over-estimated.

The understanding, or rather the dissipation of misunderstanding, between England and the United States was still further advanced at the banquet of the Pilgrims Club. It was rumored that Gen. Dawes had brought a new formula, a new standard of measure whereby the naval forces of United States and Britain shall be measured. Two cruisers of 6,000 tons each with 6-inch guns will be considered equiva-

(Continued on Page Four, This Part.)

JEREMIAH SMITH, American economic expert, who pulled Hungary through the worst part of her financial and industrial crisis following her isolation from the sea and maritime commerce.

NATIONS DISMEMBERED—This map visualizes territorial readjustments in Europe as a result of the peace treaties, which arbitrarily altered national boundaries to fit the new balance of power, as Gen. Reilly explains in the accompanying article. An important maritime nation, the vast Austrian empire had seaports and a long seacoast on the Adriatic. Now the Austrian empire is cut up, its territory no longer touches the Adriatic and it is thus deprived of its merchant marine. Part of the Austrian empire now belongs to Rumania, another large area, especially on the Adriatic, belongs to Jugo-Slavia, other large parts to Czecho-Slovakia and Poland and, in the South Tyrol, to Italy. Thus Austria and Hungary are both cut off from free access to the sea. Redistribution of territory also thrust Poland to the Baltic and cut off East Prussia from the rest of Germany, with the Polish corridor in between to give Poland access to the sea.

Gov. Davis Faces Grave Problems In New Post, Says Noted Filipino

Dwight F. Davis, new Governor General of the Philippines and former Secretary of War, arrived in Manila on July 7. He assumed office July 8. In the accompanying timely article Mr. de la Llana, former member of the Philippine House of Representatives, outlines, from the Filipino point of view, some of the major problems that confront the new Chief Executive.

By PEDRO DE LA LLANA,

Former Member, Philippine House of Representatives.

THE appointment of Dwight F. Davis to the Gover-Generalship of the Philippine Islands is an indication of the fact that Philippine problem is growing in importance in the eyes of the American public.

Mr. Davis is a man of national standing whose record of achievement is enviable. His public career has been characterized by an unselfish devotion to the public good, by serene judgment and common sense in dealing with international affairs, and by that far-reaching vision which constitutes the distinguishing mark of the statesman.

The Philipinos certainly look forward to his administration as one pregnant with brilliant possibilities.

Before Gov. Gen. Davis lies a multitude of problems which, though seemingly local in nature, are intimately linked with the progress of liberal institutions in the archipelago, and with the failure or success of the American colonial experiment in that part of the world.

I happen to be one of those Filipinos who still maintain deep faith in the mission of America in the world of economic and political realities; who believe that she is in the Philippines by a mere accident of history, not to exploit and oppress, but to educate and enlighten the great masses of the Filipino people, elevating the dignity and self-respect of the individual through a process of economic and educational reconstruction, and the extension of equal opportunities to all, the poor and the rich alike.

Upon the shoulders of Gov. Gen. Davis rests the tremendous task of continuing the work of his predecessors.

His long contact with Philippine affairs during his incumbency as Secretary of War will doubtless convince him that in the solution of the problems to be faced, due allowance should be given to the peculiar conditions obtaining in the islands, to their historical background of centuries of oppression, and to a combination of moral and psychological forces embodied in the fatalistic idealism of the East.

I shall briefly enumerate a few of the problems which confront the new administration:

Main Problem
Economic Development of Islands Up to Capital.

First among these is the oft-discussed problem of the economic development of the Philippines. This development should by all means be carried to a successful conclusion through the medium of Filipino, American and foreign capital with such conditions and limitations as are necessary to prevent unwarranted abuses in the years to come.

Many orations have been delivered from countless platforms, and equally numerous editorials written on the subject, and yet, up to the present moment, millions of hectares of Philippine public land remain uncultivated.

American capitalists go to foreign lands for their financial ventures, while Filipino laborers migrate to Hawaii and other parts of the world, when there is plenty of work for them to do at home, provided an effective program of development is carried out.

What is needed at the present time on the part of both Americans and Filipinos is harmonious co-operation and absolute frankness in dealing with a serious national problem.

Greater interest, therefore, in the cause of the economic development of the Philippines, both among the members of the Legislature, and among the people as a whole, should be developed.

I sincerely feel that my people need foreign capital to develop their resources, establish new industries, and increase their productive capacity, thus giving rise to a strong middle class of citizens, which is the strongest bulwark against the establishment of oligarchies and the monstrosities of communism.

If Gov. Davis can help bring about this economic development, resulting in individual contentment and general progress, the whole country would owe him a debt of everlasting gratitude.

Economy Needed
Elimination of Needless Employes Vital Problem

Next in order comes the question of the impartial administration of justice in the Philippines. In the opinion of many unbiased observers, it is rotten to the core. The Wood-Forbes report mentions this fact, though in more diplomatic language.

From the Supreme Tribu-

(Continued on Page Two, This Part.)

'COUNTRIES DISMEMBERED BY PEACE TREATIES ARE SERIOUS DANGER SPOTS'

Austria, a Maritime Nation, Cut Off From the Sea and Prussia Split Up to Give Poland Access To Sea Are Cited by Expert.

THIS is the first of a notable series of articles by General Reilly, noted soldier and military expert. General Reilly fought in the World War, where he won many decorations. Later he made a close study of the military situation in Europe and the Far East, touring the latter as a correspondent of the Hearst newspapers to study conditions there in their relation to the United States.

By BRIG. GEN. HENRY J. REILLY, O. R. C.

ARE conditions in Europe today such as to breed another war which, like that of 1914-1918, could easily become a world war, involving this country? The answer is "YES" among those who, fully acquainted with European affairs, examine them from the point of view of hard facts, with sentiment excluded, in the same way that a surgeon making a diagnosis comes to his conclusions on the basis of the symptoms he finds and not on his sentiments for or against the patient.

Brigadier-General Henry J. Reilly, O. R. C.

The average American, because of his own desire for peace and his belief that the majority of Europeans also desire peace, overlooks the fact that the balance of power principle dominates European international relations today just as it has done for a number of centuries.

The balance of power simply means that a group of nations gets together to maintain what they consider to be their best interests by the peaceful means of diplomacy, if possible, and, failing that, by war. Today this group consists of the victors of the Great War.

Periodically Europe has had a general convulsion similar to the last Great War. In each case, including the Great War of 1914-1918, it has been because some nation, or group of nations, or class of society, has found the status quo intolerable, or considered that it denied them their proper place in the world and their share of its good things.

FORMER Priemier Paderewski of Poland, whose pleas before the Versailles Conference, were largely responsible for the formation of the Polish Corridor, which cut East Prussia in two.

While there were preceding general wars due to such attempts, the last great upheaval, prior to the Great War of 1914-1918, was that initiated by the French Revolution in 1792, which continued until the definite downfall of Napoleon the Great in 1815. The Congress of Vienna, which closed that period, initiated a new one, in the same way that the Versailles Conference closed the period of the Great War and initiated the present one.

Powerful Groups
Monroe Doctrine Keeps Out European Armies

The victorious monarchs of Europe who had squelched French democracy by restoring the French King to his throne, and by lopping off from France the territories conquered by Napoleon, proceeded to rearrange Europe to suit themselves.

The balance of power group thus formed arranged to make the French keep their King on his throne and stay within the frontiers allotted them.

Our Monroe Doctrine originated from the fact that this same group decided to restore the status quo in Latin America. During the early part of the nineteenth century the Spanish colonies, from Mexico in the north to Chile and Argentine in the south, had successfully revolted from the mother country and set up the Spanish-American republics of today. The status quo was to be re-established by forcibly returning these new republics to Spain.

President Monroe's clear statement of our determination to support these new republics in the maintenance of their freedom originated the Monroe Doctrine. Under it we have kept the European balance of power principle from interfering with this hemisphere.

If matters had ended here, the question of the European balance of power being upset and thereby causing war would not interest us. How-

(Continued on Page Two, This Part.)

'JUDICIAL SYSTEM IN THE PHILIPPINE ISLANDS IS DEPLORABLE'

Former Insular Legislator Points to Vital Need for Economic Development and Educational Reform

(Continued from Page One. This Part.)

nal of the land down to the lowest justice of the peace courts the entire judicial system is characterized by the most deplorable nepotism, incompetence and corruption.

Innumerable official complaints, now on file in Malacanang, the Executive Office, against these judicial functionaries; the recent imprisonment of all the confidential secretaries of the justices of the Supreme Court, linking the names of these justices in connection with the sale of diplomas to fake lawyers; the almost unanimous demand of the Manila press for the resignation of at least three of the judges of the high tribunal, are the incontrovertible proofs of the truth of the foregoing assertion.

Justice impartially administered is essential to the successful maintenance of law and order. Prostitute its administration, and you immediately sow the seeds of discontent and insurrection.

Thirdly, the problem of economy and efficiency with the far-sighted policy inaugurated by that peerless administrator and great American—Leonard Wood.

Fourth, the necessity of a more widespread industrial education among the masses of the people. During the thirty years of American occupation of the Islands, undue emphasis has been placed on the academic development of the individual, with almost complete neglect of the practical side of education essential to the successful facing of life's problems.

Education
More Industrial Knowledge Needed Among Masses

The result of this type of eliminating unnecessary personnel from the government payroll, Ben. F. Wright, the Insular Auditor, recently disapproved the salaries of hundreds of employes in the Legislature alone, whose work, according to him, consisted in appearing at their respective offices during paydays.

The Philippine Government, already burdened with debts, can ill afford the luxury of maintaining such an enormous array of idlers at the expense of the poor taxpayer. Their gradual elimination from the Government would be a distinct service to the public, and in consonance education is the present indifference of the youth toward the economic and industrial problems of their country. Thousands upon thousands of graduates every year from schools, colleges and universities remain unemployed because of their preference for non-existent white-collar jobs. This condition demands a change, if we are to carry out a successful economic program.

Former Gov. Stimson, now Secretary of State, just before leaving the Philippines three months ago, made the statement to the effect that had he stayed another year in Manila, he would have effected a thorough house cleaning in the Government.

Two weeks following that statement wholesale graft, theft of Government property in the Bureau of Posts and the Bureau of Commerce were discovered by the Insular Auditor once more, who caused an official of the former bureau to be arrested on a steamer bound for London.

EXECUTIVE—Dwight F. Davis, former Secretary of War, who has just assumed office as Governor General of the Philippines.

In the Bureau of Customs there are many clerks receiving about $80 a month, but at present owning houses and automobiles. Nearly all the departments of the Bureau of Customs should be investigated.

Reduction of Huge Army of Needless Government Employees Calls for Action by New Governor, He Says

Official reports (one of them prepared by the present writer) regarding these irregularities can be found in the confidential files of the Executive Office. Space forbids me to go into detail, but Gov. Davis will doubtless run across many cases demanding his action in Manila.

Fifth, the traffic in pardons is a regular business conducted by the politicians of the country in league with dishonest judges. The politician who secured the pardon of a prisoner from the Governor-General usually charges 60 pesos. The Chief Executive, of course, does not know the details of all the cases presented to him, and he does not have time to examine them.

Pardons
Reform in Executive Clemency Is Required

Poor prisoners are deceived by the politicians, who simply fleece the former on promise of "liberating" them from the prison bars. Great care should, therefore, be exercised henceforward in the granting of executive clemency.

These are but a few of the problems which the new Governor-General of the Philippines faces in Manila. But they are important problems involving the formulation of a sound public policy — problems the solution of which will tax the capacity of even the ablest of administrators.

They are problems which affect the cause of good government in one of America's most important possessions.

Previous administrations have not completely solved them. We hope that the new Davis regime will do so. And thus reflect credit upon the American Government which he represents in the Philippine Islands.

(Copyright, 1929.)

What
....this man says
Means Money to Thousands

What type of corporation is most successful . . . where you may invest your money with safety and profit . . . what is the business outlook for the future . . . what is back of the present business trends?

These and other business and financial questions, vital to men and women interested in industry, agriculture and finance are answered in B. C. Forbes' daily financial articles in the daily Sun-Telegraph.

Whether your business or investment is great or small, B. C. Forbes has a message for you in his daily articles. Read them for advice and suggestions on your financial problems, every day in

The Pittsburgh Sun-Telegraph

'BALANCE OF POWER IN EUROPE TODAY SURE TO BREED NEW WARS,' WARNS GEN. REILLY

(Continued from Page One. This Part.)

ever, world developments since cause the question of today's European balance of power to touch us closely in two directions.

As Russia conquered central Asia and England conquered India their territories approached closer and closer and finally met in the Pamir Mountains. Their rivalry in Europe was a governing factor in the European balance of power. Thus, extending this rivalry to Asia inevitably caused Asiatic questions to affect the European balance of power.

The rise of Japan to be a military and naval power of the first magnitude caused Britain to make an alliance with her as a means of checking Russia, which she did in the war of 1904-5.

This definitely introduced Japan as an important factor in the European balance of power.

Plays Vital Part
May Gain Support for Her Hold in Pacific

As Japan plays a vital part in practically all Pacific questions concerning this country; as she is a signatory of the treaties emanating from the Washington Arms Conference, the support which she can obtain for her position in the Pacific from European powers, in return for her support in the balance of power question, is of vital importance to this country.

When we declared war on Germany and used our armed forces to aid the Allies in defeating her, we played a prominent part in enabling those countries to establish the balance of power in Europe as it exists today.

Though we have endeavored to withdraw from European affairs, we are constantly being drawn into them.

The constant effort of Europe, and of many of our own citizens, to get us into the League of Nations and the World Court will, if successful, result in our having to use our strength to maintain today's balance of power in Europe.

This for the reason that an examination of the records of these two bodies shows that the main result of their work to date has been to uphold the balance of power established by the treaties of Versailles, St. Germain, Neuilly, Grand Trianon and Sevres, which rearranged Europe after the war.

Central Europe's struggle to reach the sea, as well as Germany's desire to become a dominant military and merchant sea power, was one of the principal causes of the upset of the European balance of power, which brought about the war of 1914-18.

The Versailles and other treaties which established the present status quo and balance of power in Europe, while putting an end, for the time being, to these efforts, did not remove the fundamental cause which led to their being made.

In ancient times there were civilizations like those of Phoenicia, Carthage, Greece, and Rome in its early stages, which existed only on the seacoast and shut off from the sea the peoples occupying the hinterland behind them. Such a situation could exist without causing trouble, because the people of the hinterland, being savages or pastoral people, had no need of seaports with which to trade with the rest of the world.

However, with the development of civilization in the hinterland, and, above all, when a people becomes dependent upon modern industry, free acess to the sea unhindered by rivals is essential.

Despite our own immense internal resources, we have already reached the point where foreign trade is essential to the prosperity of some of our big industries, and, therefore, to the people dependent upon them. Central Europe has been in this condition for a considerable period.

Hamper Austria
Nation Is Entirely Cut Off From the Sea

Prior to the war Austria was one of the maritime nations of the world. Today she is cut off entirely from the sea.

Hungary, which at one time in her history had a considerable seacoast along the Adriatic, through a treaty with Italy made in 1927, has recently gained free port privileges at Fiume. To get to it her goods must cross Serbian territory. In other words, her trade is at the mercy of other countries.

The struggles of these two peoples to better their sea communications with the rest of the world played a large part in the Balkan situation, which did so much to precipitate the Great War.

In the seventeenth century the Turks had conquered not only all of the modern Balkans—that part of Russia just north of the Black Sea—but also all of Hungary, and were threatening to capture Vienna.

The Peace of Carlowitz in 1699 freed the greater part of Hungary and began that retrogression of Turkish power in Europe, which has resulted in their today possessing little more than Constantinople.

As the various Balkan countries and Greece recaptured their freedom, frequent wars took place in the Balkans. They were largely based on the struggle of these countries to get sea outlets. The situation was complicated by the efforts of Austro-Hungary and Russia also to find outlets to the sea through this same territory.

As the other European powers in their endeavors to maintain a balance of power best suited to their own interests continually mixed in these rivalries, the Balkans were justly considered as the region from the quarrels of which a European war could be precipitated.

Block Russia
Bosnia Annexation Caused European Crisis

In the war between Russia and Turkey, in 1877-78, the Russian armies almost reached Constantinople. Britain and Austria, backed by Germany, in a congress at Berlin, forced Russia to release her grip and retire without her spoils.

The annexation of the province of Bosnia by Austria, in 1908, in her constant effort to reach the sea by this route, caused a European crisis which many thought meant war.

The Balkan War of 1912, in which Greece, Serbia and Bulgaria fought Turkey, and the one of 1913, in which Greece, Serbia and Rumania fought Bulgaria, were due not only to the desire of these powers for better sea communications, but also to the pressure brought to bear on them by Austro-Hungary, as the result of her necessities in this direction.

When it came to the reconstruction of Poland, which Russia, Prussia and Austria had divided among themselves between 1792 and 1795, the Versailles conference recognized the Polish desire for a seaport. Poland, never having been a maritime nation and having but little industry, was looking to the future when she asked for one.

Unfortunately, from the point of view of future peace, Poland was given access to the sea by cutting the former kingdom of Prussia in half along the valley of the Vistula River, where it runs into the Baltic Sea at Dantzig. Dantzig, formerly one of Germany's chief ports, was made a free city under the protection of the League of Nations.

Has Port Rights
Poland Denied Other Rights in Danzig

Poland has no sovereign rights in Dantzig, though she has port and other rights. The arrangement is satisfactory neither to Poland nor Dantzig. It has provoked nothing but wrath in Germany, with consequent widespread and continuing hostility to Poland.

To deny Poland any sea port probably would cause war. To separate two parts of Germany and, above all, Prussia, by alien territory will inevitably cause war, if not corrected by peaceful means.

Despite our love of peace, the feeling that our national security and future depended upon free access to the sea and continguous territory being under our control, carried us from the Atlantic 3,000 miles across this continent to the Pacific Coast, on which, before we gained possession, the Spaniards, coming from the south, had met the Russians coming from the north by way of Alaska.

Caused Conflict
Many Wars Are Traced To Rights on Seas

It caused innumerable Indian wars, the war with Mexico, which secured to us Texas, New Mexico, most of Colorado, part of Wyoming, Utah, Arizona, Nevada and California. It caused a bitter dispute with England which almost ended in war, but was finally settled by peaceful means, giving us Washington, Oregon, Idaho and parts of Montana and Wyoming.

The balance of power in Europe today is directed, among other things, to the continued maintenance of conditions similar to ones which have caused European wars in the past, and to overcome which, on this continent, we have gone to war ourselves. Whether the great European powers who maintain the balance of power are justified in their attitude is aside from the fact that the existing situation contains the causes of future war.

(Copyright, 1929.)

He who investigates and then condemns is a wise man. He who condemns before he investigates is a fool.—Henry W. Beecher.

THE BLOOD IN HEALTH AND DISEASE

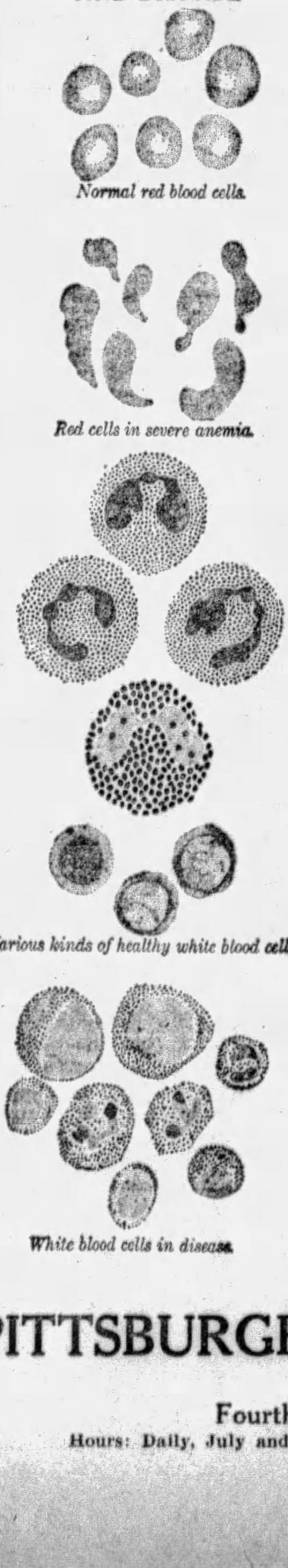

Normal red blood cells.

Red cells in severe anemia.

Various kinds of healthy white blood cells.

White blood cells in disease.

Every advance in natural knowledge has involved the absolute rejection of authority, the cherishing of the keenest skepticism, and the most ardent votary of science holds his firmest convictions, not because the men he most venerates, holds them, not because their verity testified by portents and wonders, but because his experience teaches him that whenever he chooses to bring these convictions into contact with their primary source, Nature. Whenever he thinks fit to test them by appealing to experiment and to observation—Nature will confirm them.

The man of science has learned to believe in justification, not by mere faith but by verification. The scientific spirit is of more value than its products. The danger to society is not merely that it should not believe the wrong things, though that is great enough, but that it should become credulous and lose the habit of testing things and inquiring into them, for then it must sink back to savagery. Belief, that sacred faculty which prompts the decisions and knits into harmonious working all the compacted energies of our being, is not for oneself, but for humanity. Facts which have been established by long experience and waiting toil and which have stood in the fierce light of free and fearless questioning. Then it helps to bind men together and to strengthen and direct their common action. No simplicity of mind, no obscurity of station can escape the universal duty of investigating that which is for the common good of all.

There is no alleviation for the suffering of mankind except the resolute facing of facts as they are. History proves that the world is prone to show small favors to its teachers. Perils and revilings in most times and countries have been the market price it has offered for wisdom and the welcome with which it has greeted those who have sought to enlighten. Ignorance shackles man and retards progress.

The discovery of Blood Cell Serums in 1909, made from living matter (Ferment), was denied by all scientists. They did not share the opinion of the Author and disdained everything, but he had a strong love for science and an equally strong love for humanity. In science he saw the means of performing the greatest service to his fellow man. There were years of patient waiting, but he struggled on with the conviction that the true guides of humanity are those who give their devoted service, not those who rule by might. The aspect of science is always obscured by a narrow view that every branch of learning must immediately prove its usefulness or be condemned that every man must show himself to be a practical man or be content to be thought a fool. In each generation it is necessary to combat this view. Pasteur, at one of the most critical moments of his life, said that he had a lasting provision of faith and fire. To worship at all times the spirit of criticism, for, if reduced to itself, it is not an awakener of ideas or a stimulant to great things, but without it everything is infallible. It always has the last word.

It is a fact that what the Public accepts you can depend upon. 50,000 patients in Chicago alone were treated for supposedly incurable diseases and corroborated all claims of the discoverer. Over 35,000 patients have taken Blood Cell Serums in Pittsburgh with good results as well as many thousands in the other large cities.

All healing is done through the Blood. The curative Force lies within the Body. To strengthen the power of it, to make it nearly perfect as possible, must be the basis of all treatment. No matter how radical may be the advocate of any particular science or mode of healing, there is one great common premise which every system must acknowledge and that basic element is the Blood. By administering Blood Cell Serum directly into the Blood Stream, their healing virtue is not lost, as by dosage by mouth to the stomach. One serum makes an optimist of the most skeptical. One serum revives hope in the most despondent sufferer. One serum makes new white blood cells, increasing the patient's own natural weapons against disease, chronic or acute. Why drug your stomach day after day, from year to year?

This article is written in view of defending your boy and girl. If they had been indicted you would listen to every word spoken and weigh each sentence in hope of an acquittal. We are trying to prevent any untimely and unforeseen penalty. Facts and Truths are always resisted, if it is to advance knowledge. Self-presevation is the first Law and we need Science above all to rest our body.

We invite you to call for a free consultation, no matter what your ailment is. No doctor charges. Patients pay for the serum only. We are successfully treating Anemia, Asthma, Rheumatism, Kidney and Stomach Trouble, High Blood Pressure, Neuritis, Catarrh of Ears, Nose and Throat. Laboratory Examination, Blood or Secretions, Free. Come and talk to the patients. (Copyright, 1909 and 1929).

Blood Cell Protein Serums Administered Only By

PITTSBURGH RESEARCH LABORATORY, Inc.

(Exclusive License)

Fourth Floor, Keenan Building, Pittsburgh, Pennsylvania

Hours: Daily, July and August, 9 to 5 P. M. Wednesday and Saturday, 9 to 7. Sunday, 10 to 1 P. M.

MY STORMY LIFE By LEON TROTZKY

'How I Roused Lenin Out of Bed for Our First Meeting in 1902'

'I Chose Name of Trotzky At Random for Passport To Escape Siberia Exile'

By LEON TROTZKY.

CHAPTER III.

AUTUMN was drawing near, when the roads would become impassable. In order to hasten my escape it was decided to combine the next two moves. A peasant undertook to carry both myself and E. G., one of our women-comrades who was a translator of Marx, away from Verkholensk. At night he hid us in a cart in a field, under hay and mats, as goods would be packed. To gain time—two days—with the police, a dummy was left in my cottage, covered by a blanket.

The driver drove us in Siberian fashion—at a rate of some 12 miles an hour. I counted all the bumps on the road with my back and listened to the muffled groans of my companion. Twice we obtained fresh horses. Before reaching the railway my friend and I separated so as not to multiply our risks and mistakes.

I entered the railway car without mishap, where Irkutsk friends had brought me a valise with starched shirts, neckties and other paraphernalia of civilization.

In my pocket I had a passport issued to one Trotzky, which name I had written in myself, having selected it at random, not knowing then that it would become my name for life.

IN THE previous instalment of his dramatic autobiography, Leon Trotzky told of his early revolutionary activities before he was twenty, how he was thrown into prison by the Czarist police because of them and later was exiled to Siberia. In that remote wilderness, however, he and other of his fellow political exiles continued to develop their revolutionary ideas. Finally in 1902 Trotzky decided to make his escape from Siberia and rejoin the cause that had been gaining steadily in strength since his banishment.

In today's instalment Trotzky tells of his escape from Siberia and of his first meeting with Niholzi Lenin in London and with other leading figures of the Social Democratic cause. At that time Trotzky did not foresee that fifteen years later Czardom would be completely overthrown and that Lenin and he would be the dominant figures in the Bolshevist Government in control of Russia.

I traveled westward on the Siberian railway, the gendarmes in the stations letting me pass without interference. I made a stop at Samara, where the "Iskra" headquarters were then established. It was in charge of Krzizanovski, an engineer, whose party name was Claire and who is now chairman of the Gosplan (State Economy Plan Board). He and his wife were friends of Lenin and his fellow-workers in social-democratic endeavors in Petersburg in 1894-5 and also in the Siberian exile.

Was Successful

Claire Rejected Pleas When Prosperous

Soon after the defeat of the revolution of 1905, Claire, like thousands of others, left the Party and as a trained engineer, was very successful in business. Men living "underground" complained that he refused them even such help as mere liberals once readily gave.

After an interval of 10 or 12 years Krzizanovski rejoined the Party, when it had established its power. This was the case of a large number of the other members of the "intelligentsia" who are now the mainstay of Stalin. At Samara I officially joined the Party under the name of "Pero" ("The Pen"), suggested by Claire as a tribute to my journalistic work.

After visiting Kharkoff, Poltava, and Kieff to see a number of revolutionaries who either were already members of the "Iskra" Central Organization, or whose membership we wished to secure, I returned to Samara. Claire was in continual correspondence with Lenin and Lenin's wife, Krupskaya, who were then abroad, where Krupskaya did secretarial duty at the "Iskra" publication office. Claire told me that I was expected abroad, and furnished me with instructions and with money for the journey.

I reached the frontier region safely. At the last station the policeman asked me for my passport. I was genuinely astonished when he found the passport I had myself made, in order. The transportation of men over the frontier illegally was in charge of a college student. Now he is a chemist of some repute, and now head of one of the scientific institutions of the Soviet Republic.

Next morning the student handed me over to smugglers of the Township of Brody. All day I had to lie hidden under straw in a barn, whose owner at night, under a pouring rain, conducted me over the boundary. "Now," said my companion, "get up on my back. We shall now have to wade through water." I demurred. "You must not arrive at the other side wet," said my guide. I was compelled to travel huckaback, and nevertheless was wet up to my ankles. About 15 minutes later, we were drying ourselves before the fire in the house of an Austrian Jew, on the Austrian side of Brody.

Perilous Path

Dangerous Road Traveled During Venture

My resources indeed were rapidly melting. I still had to drive five miles by night to the railway station. The road was difficult and dangerous for about a mile along the actual boundary. We had to drive over a kind of bog, in consequence of the heavy rains. An old Jewish workingman was the driver of my vehicle.

"One fine day I shall be caught, all the same, and then they are sure to put me to death," he grumbled.

"Why?"

"The soldiers call halt, and if there is no reply, they shoot.. There is their light. Tonight, luckily, it is very dark."

The night indeed was pitch dark, an unceasing rain pelting my face and the horse's feet sinking deep in the mire. We went upwards, the wheels slid, the old man in a husky voice urged his horse on. The wheels sunk deeper and deeper in the mire; the light vehicle listed more and more and at last we upset.

KRUPSKAYA—This is the name by which Mrs. Lenin was popularly known in Russia. Above is a portrait of her taken some years ago when she was an active figure with her husband in the Bolshevist cause.

The mire was autumn mire—deep and cold. I was completely immersed for an instant and to crown my misfortune lost my eye glasses. But worst of all, just as our cart upset a shrill cry went up close by, a desperate wail, a call for help. It was mysterious. Whose voice could it be in that dark, wet night, so expressive, and yet inhuman?

"He will be the death of us, I tell you," the old man mumbled in despair.

"But what of it?" I asked.

"It is the rooster, damn him, that my wife gave me to take to the slaughterer to be killed for the Sabbath . . ."

The piercing cry was repeated at regular intervals.

"He will be the death of us; we are 200 paces from the sentry's post; a soldier may come out any moment."

"Strangle him," I whispered in a rage.

"Whom?"

"The rooster."

"And where can I find him?"

Bird Rescued

Felt as a Stranger During Vienna Visit

He was covered up by something. We both crawled about in the darkness and searched the deep mire, until the old man found the cock under my valise. In gratitude the released rooster at once became silent. We righted our two-wheeled vehicle and continued on our way.

At the station it took me three hours to get dry and clean. After I had exchanged my money I found that what was left me would not suffice to bring me to my destination—Zurich. So I booked as far as Vienna; there I would see.

Vienna struck me mostly by the fact that I could not understand anybody, and that most people could not understand me. Nevertheless I managed to get an old man in a red cap to understand that I wanted to go to the office of the "Arbeiter Zeitung." I decided to explain to Vitkor Adler himself, the head of Austrian Social Democrats, that the interests of the Russian revolution demanded my instant journey to Zurich.

I ARRIVED in London during the autumn of 1902 in the early morning. Less by speech than by gesture, I hired a cabman, who took me to the address (written on a piece of paper) where I was expected.

It was Lenin's lodgings. I had already been told at Zurich that I was to knock three times. The door was opened by Krupskaya (Mrs. Lenin), whom I must have roused out of bed.

LEADER — Lenin, the chief of the Russian revolution, who broke down the Czarist regime, and created a new government in the land of millions. The above photograph shows the dead leader in a formal pose, one which was unusual for him.

The hour was very early and any man more accustomed to habits of civilized life would, of course, have waited at the railway station, rather than pound on a person's door at such an unearthly time. But I was still fresh from my flight from Verkholensk and had pursued the same barbaric methods when I arrived at the house of Axelrod at Zurich in the middle of the night.

First Meeting

Special Designation for Ruling Classes

Lenin was still in bed and his expression reflected a mixture of hospital welcome and legitimate astonishment. It was under these circumstances that our first conversation took place.

Both Lenin and his wife knew of me from the letters of Claire (Krsizanowski). Indeed, that prompted my reception: "Pero has come!"

Soon Lenin took me for a long walk. From Westminster Bridge he showed me Westminster Palace and other remarkable buildings. I do not remember his actual words, but there was a significant tone in his voice:

"This is THEIR famous Westminster."

"THEIR" did not mean the English, but the ruling classes. This emphasis was not in any way stressed, but sprang from the depths of his nature, organic, I might say, and was manifested by the timbre of his voice.

EXPOUNDING—An interesting snapshot of Lenin delivering one of his characteristic speeches to a Russian street gathering in the early days of the Bolshevist regime. Standing beside the improvised rostrum is Trotsky, then a sharer in Lenin's dominance in the new Soviet government.

This intonation invariably made itself felt with Lenin whenever he spoke of any cultural question or of new achievements, or any institution, such as of the British Museum, the London Times or, many years later, of German artillery or French aviation. THEY have, or THEY know, or THEY did, or THEY have achieved.

"They" were his enemies. An invisible shadow of the dominant class formed, as it were, a pall over his eyes, blotting out the whole of human culture, and that pall was always felt by him as clearly as he felt the daylight.

It is likely that on that occasion I did not pay overmuch attention to London's architecture. Suddenly transported from Verkholensk to Western Europe, which I visited for the first time, I had only the most superficial impressions of Vienna, Paris and London, and my mind was otherwise engaged than in noticing details such as Westminster Palace.

Lenin Examines

Wishes to Learn How Much Trotzky Knows

Nor was this, of course, Lenin's purpose in taking me for so long a walk. His purpose was to make my acquaintance and, without making it too obvious, to examine me. The examination, indeed, was upon the whole "curriculum."

One Sunday we went with Lenin and his wife to a London church where a Social Democratic meeting, interspersed with psalm singing, was being held. The speaker was a printer who had recently returned from Australia. He spoke of the social revolution. Then all the congregation rose and sang "God Almighty let there be neither rich nor poor." I could not believe my eyes or ears.

On our return from the Social Democratic church we dined in the small kitchen living room of a flat consisting of two rooms. As usual they teased me about my inability to find my way home. I was very poor at recognizing streets and, from my inclination to systematize. I called it "topographical idiocy." Later I made some progress in this direction, but it was not an easy matter.

During this London period, and also later during the Geneva period, I met Zasulitch and Martov much more frequently than I did Lenin. In London, sharing a flat, and in Geneva, usually taking our meals at the same restaurants, I used to see Martov and Zasulitch several times every day, whereas Lenin lived as a family man, and a meeting with him, other than at official business gatherings, was quite an event. (Martov and Zasolitch were prominent Social Democrats.)

Always Master

Lenin Always Dominated, Was Never Guest

Churchill has referred to Lenin as a "gentle guest." That is wrong. Lenin had nothing of the guest about him. He was all his life the host, the master and not the guest. He met those intimate with him chiefly on business, seldom for recreation, but never as a guest.

The habits and weaknesses of Bohemia, which were such a burden to Martov, were totally lacking in Lenin. He knew that time, all its relativity nothwithstanding, was the most precious of all commodities.

Lenin spent many hours at the reading room of the British Museum where he did theoretical work, and generally also wrote his newspaper articles. With his assistance I also obtained admission to that sanctum. I had a feeling of insatiable hunger and I plunged headlong into that plethora of books. But soon I had to leave for the Continent.

My scanty knowledge of English remained almost stationary during that period. I was too much engrossed in Russian affairs and British Marxism had no interest to me.

On the Platform

Delivers Addresses to Test His Ability

After addresses at Whitechapel, which were in the nature of a test, I was sent as lecturer, or debater, to the Continent. But from Paris I was again soon recalled to London. It was planned to send me under an assumed name, or otherwise "illegally," to Russia, as the "Iskra's" representative on the organizing committee. But eventually it was decided that I should remain abroad until after the conference of the Party, which was due to be held in the next few months.

I made my headquarters in Paris, and from there I made trips, reading papers or attending debates at the Russion students' colonies in Brussels, Liege, in Switzerland and in a number of German towns.

I became better acquainted with Paris than with London. This was due to some extent to the influence of Miss Sedov. I was born and bred in a village, but my first approach to nature was in Paris. There also I was for the first time brought face to face with real art.

We visited the Louvre and other galleries and exhibitions. Painting, like nature, was never easy for me to understand. I had to work my own way in overcoming my deficiency. It was in reality only a first attempt.

The revolution of 1905 soon interrupted it, and only during my second emigration did I come closer to European art. I looked at pictures, read and occasionally wrote, but I never passed beyond the dilettante stage.

Listens to Jaures

Famous Socialist Fails To Make Impression

In Paris I listened to Jaures. That was when Waldeck-Rousseau was Prime Minister, Millerand was Post-master-General, and Galiffet was Minister of War. I took part in the street manifestation of the Guesdistes against the government and heartily joined in the "Hoo, Hoo, Millerand."

At that period Jaures failed to make any impression on me. I felt that he belonged too directly to the enemy camp. It was not until several years later that I learned to appreciate this great figure, although I never ceased to be an enemy of Jauresism.

Lenin came to Paris to deliver some lectures on the agrarian question at the Russian High School. It was decided to take him to the opera. We asked Miss Sedov to make the necessary arrangements. She was a student in Paris, a member of our group, and soon afterwards became my wife.

Lenin went to the Opera Comique, taking the same leather case containing his papers that he carried to his lectures. We formed a group up in the gallery. In addition to Lenin, Miss Sedov and myself, Martov, I believe, was with us.

With this visit to the Opera Comique an altogether unmusical reminiscence is connected. Lenin bought himself a pair of shoes in Paris which proved to be too tight. As it happened my own footgear at the time urgently called for renewal.

In Lenin's Shoes

Too Tight for Leader; Trotzky Wears Them

Lenin passed on to me his newly bought shoes and it seemed on the first trial that they were just right. The walk to the opera was more or less a success. But at the theater I felt rather uncomfortable.

On our way back I suffered great discomfort and Lenin all the way chaffed me unmercifully. His jokes concealed genuine sympathy, for he himself had been similarly uncomfortable for several hours in the same pair of shoes. They were too tight for him, too.

From Paris we went to Geneva whither by that time the entire staff of the "Iskra" had gone. The Party conference was close at hand.

(Copyright, 1929, by Charles Scribner's Sons. All rights reserved.)

CONTINUE Leon Trotzky's absorbing autobiography in next Sunday's Sun-Telegraph.

(Advertisement.)

Deaf Hear Again Through New Aid

Earpiece No Bigger Than Dime Wins Enthusiastic Following. Ten-Day Free Trial Offer.

After twenty-five years devoted exclusively to the manufacture of scientific hearing-aids, the Dictograph Products Co., Inc., Dept. 494-B, First National Bank Bldg., Pittsburgh, Pa., has just perfected a new model Acousticon that represents the greatest advance yet made in the re-creation of hearing for the deaf. This latest Acousticon is featured by a tiny earpiece no bigger than a dime. Through this device, sounds are clearly and distinctly transmitted to sub-normal ears with wonderful benefit to hearing and health alike. The makers offer an absolutely free trial for 10 days to any person who may be interested, and a letter will bring one of these remarkable aids to your home for a thorough and convincing test. Send them your name and address today!

(Advertisement)

How One Woman Lost 20 Pounds of Fat

Lost Her Double Chin
Lost Her Prominent Hips
Lost Her Sluggishness
Gained Physical Vigor
Gained in Vivaciousness
Gained a Shapely Figure

If you're fat—first remove the cause!

KRUSCHEN SALTS contain the 6 mineral salts your body organs, glands and nerves must have to function properly.

When your vital organs fail to perform their work correctly—your bowels and kidneys can't throw off that waste material—before you realize it—you're growing hideously fat!

Try one-half teaspoonful of KRUSCHEN SALTS in a glass of hot water every morning—in 3 weeks get on the scales and note how many pounds of fat have vanished.

Notice also that you have gained in energy—your skin is clearer—your eyes sparkle with glorious health—you feel younger in body—keener in mind. KRUSCHEN will give any fat person a joyous surprise.

Get an 85c bottle of KRUSCHEN SALTS (lasts 4 weeks). If this first bottle doesn't convince you this is the easiest, safest and surest way to lose fat—if you don't feel a superb improvement in health—so gloriously energetic—vigorously alive—your money gladly returned. For sale at all May-Liggett Drug Stores all over Greater Pittsburgh.

HOW SCIENCE IS PLANNING TO RETEST THE SPEED OF LIGHT

Dr. Michelson to Make New Experiment With Pipe Line in California

Complicated Apparatus Will Be Used to Check Earlier Measurements

PROF. ALBERT A. MICHELSON,

World Famous Scientist, Winner of the Nobel Prize for Physics, in an Interview With Gobvind Behari Lal.

LOS ANGELES, July, 1929.

THE famous Michelson experiment for an accurate determination of the speed of light *in vacuo* is about to be repeated.

Prof. Albert Abraham Michelson, Nobel Laureate for Physics, universally esteemed as one of the world's most eminent and veteran men of science, will make this new test in or near Los Angeles. He is at present in Pasadena, and this interview was obtained from him there, at his office of the Mount Wilson Observatory.

Two years ago, Dr. Michelson had ascertained the velocity of light in vacuum to be this: 299,796 kilometers, *plus or minus* 1 kilometer per second. Reduced into miles, this speed of light comes out: 186,284 miles per second, with a leeway of about a half-mile.

"I'm well satisfied with the degree of accuracy of that estimate," said Dr. Michelson, concerning the result of his last light-speed test, which was the most accurate ever made.

"Why is it deemed necessary, then, to carry out another experiment of this sort?" the scientist was asked.

"The proposed experiment will serve as a check on the previous one," replied Dr. Michelson.

Preliminary Test

Cost of Pipe Line Itself Estimated at $20,000

"It is also expected that, this time, the resultant speed of light would be accurate to a degree of one part in 1,000,000—that means 10 times the accuracy of the light speed determined by me about two years ago, which was correct to one part in 100,000," continued Dr. Michelson.

The most significant feature of the proposed experiment will be that all the factors necessary for the calculation will be measured by Dr. Michelson, himself. Thus the distance that the beam of light will travel during the test will be personally computed by this exacting scientist.

Another aspect of the experimental arrangement is that now the light beam will be made to go back and forth inside of a pipe line half a mile or a mile long, from which air has been pumped out. That is, light will travel in vacuo, and not in air, as was the case in the previous experiments. This novel condition also has been made possible by the use of a pipe line.

In a word, in the projected experiment for the determination of the speed of light in vacuum, Dr. Michelson will be able to check all the factors involved, personally and directly.

"I shall first make some preliminary trials to see whether my scheme is feasible, without the pipe line.

"This will be done," said Dr. Michelson, "in the Ross Flying Field near here.

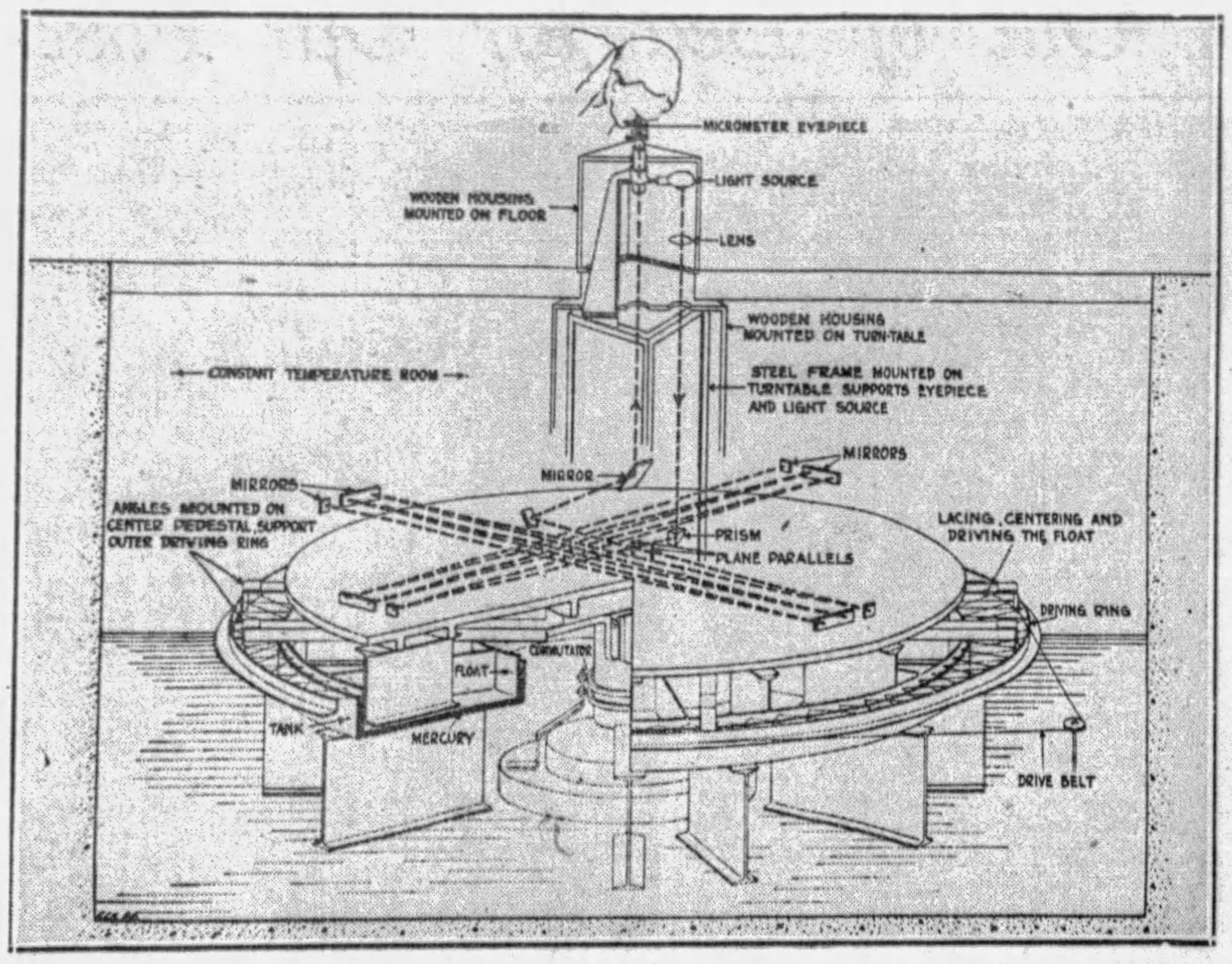

DIAGRAM represents Dr. Michelson as taking readings in his "Ether Drift" measuring apparatus. This famous experiment, made in Pasadena, California, proved there was no perceptible velocity of ether relative to the earth, and suggested to Einstein that there was no ether and the rest of his theory of relativity. Dr. Michelson sent out light signals in two directions at right angles, splitting the same light beam, and then by reflections in mirrors brought them back to the original place. Light traveled with same speed in either direction, as if there were no other wind in any direction.

Low Pressure

Powerful Air Pump to Continue in Operation

"If the apparatus works all right, the pipe line would be laid. The advisability of making preliminary tests is evident when you consider that tol ay down the pipe line, which would be about three feet or 36 inches in diameter, a mile or half a mile long and made of corrugated sheet iron, may cost nearly $20,000.

"The final experiment may be performed in the Ross Field, unless some more suitable location is found. If the pipe is laid in this field it can be only half a mile long, as the dimensions of the field will not permit the use of a pipe line a mile or more in length. It is advantageous to have a longer than a shorter pathway for the beam of light," said Dr. Michelson.

During the entire experiment, a powerful air pump will be kept going. Thus, even if there is some leakage of air into the pipe the air pressure inside will remain as low as one-tenth to one-twentieth of an atmosphere.

"The effect of air, at normal pressure, upon the speed of light," the great physicist explained, "is about one part in 100,000. When the pressure is reduced to one-tenth of the atmosphere as will be the case in this experiment, the deviation of the light speed from what it is in vacuum will be only one part in 1,000,000, which is all the accuracy I aim for, at present."

"How will the experiment be made?" Dr. Michelson was asked.

The essence of the process as described by Prof. Michelson, seemed to this lay interviewer like a game of tennis or badminton. Instead of a ball here was a swift moving ray of light. The place of rackets was taken by reflecting mirrors. And exciting action consisted in keeping the beam of light tossed back and forth between the reflecting mirrors—one of which was a most rapidly rotating mirror.

But, of course, Dr. Michelson pictured the experiment in another manner. He said, in effect, this:

"The test for the speed of light will be made by sending back and forth a beam of light within the pipe line.

"The observing station is at one end of the pipe.

"From this station the beam of light is reflected by the facet of a prism-like rotating mirror. Thus reflected, it is thrown forward and goes to the opposite end of this pipe; and from there it is reflected back along the same path by which it went.

"When, however, it comes back to the home stationand strikes the facet of the revolving prism-like mirror again, it does not meet the same facet of this mirror, that had originally thrust it forward. Indeed, the mirror has so rotated, that on its return journey the beam of light meets the very next facet of the mirror. It is reflected from this second facet to the eyepiece of the observer.

"You see, then, that the time taken by the light ray to go forward and come back through a certain distance is the same as the time taken by the rotating mirror to change its facet from one to the very next one. That is, the next facet of the mirror occupies just the position of the first one.

"Now, we know the distance that the light beam has traveled in this period, as the pipe line and its sections are most carefully measured from mirror to mirror. And, we know easily enough how fast the rotating mirror spins.

"So, both the length of the path covered by the light beam, and the time taken in this journey are measured. From these data, the speed of light is calculated."

In a word, the velocity of light is determined by the rate of the rotation of the prism-like revolving mirror.

Dr. Michelson keeps the prismatic mirror rotating by an air turbine. It means that the mirror, which is shaped like an obtagon or eight-faced prism, or has 16 or even 32 faces, is mounted upon an axle. And its axle has a bucket wheel. Against these buckets or vanes, a stream of compressed air is directed, through nozzles attached to the turbine. Thus, it is a tiny windmill, this curious mirror.

The speed of the rotation of the mirror can be regulated by the experimenter, with the manipulation of the air turbine.

Now, light speeds at an unbelievably high velocity. So, the rotating mirror must turn about very fast, also, to shift from one facet to the next one before the ray returns to it.

In fact, the mirrors that Dr. Michelson will use, would be able to make 500 to 1,000 complete revolutions per second.

"If the pipe line were half a mile in length, I would have a rotating prism-like mirror of 32 facets. For a pipe twice that length, that is, one mile, a mirror with 16 facets is used. If the pipe is two miles in length the mirror need have only eight facets," Dr. Michelson explained.

One method of increasing the path of the light beam is to multiply the to and fro reflections of this beam, by an arrangement of mirrors inside the pipe line. In fact, Dr. Michelson will send the light beam back and forth five times, thus increasing the distance that light would travel to five times the length of the pipe line, whatever it be, half-mile or a mile.

A mirror of such high speed of rotation with a diameter of only about one and one-half inches, must be strong enough to bear an outward push, or centrifugal pressure, upon each of its faces of as much as three tons!

These mirrors are made of glass or of nickel steel with perfectly polished surfaces that do not tarnish. The steel mirror is twice as strong

DR. ALBERT A. MICHELSON, the world-famous scientist of Chicago, who is now in California to make a test of of light. the speed

Aero Field to Be Scene of Research

and can be rotated twice as fast as the glass one.

Some of the revolving mirrors used by Prof. Michelson a couple of years ago, when he made the light speed test between Mount Wilson and Mount Old Baldy Peak, were made by Elmer A. Sperry, who may prepare a new mirror for the new test.

It was Sperry who also supplied a source of light powerful enough to discharge a beam of light 10 times as intense as an ordinary arc lamp. "It's brightness," said Dr. Michelson, "equals that of the sun."

Ray Intensified

Superiority of This Method Is Explained

Between this lamp and the rotating mirror a screen is inserted, in which there is a very narrow slit.

So the rays of the arc lamp, converged upon the lense, emerge from the slip as a beam of light of very great brightness. It is this ray that is the object of the experiment. In the course of the experiment it is tossed back and forth through the entire length of its pipe line pathway, by receiving and sending collimators, which are silvered concave mirrors.

Regarding the superiority of this method of using the revolving prism-like, several-faced mirror, rather than a revolving mirror disc, Dr. Michelson said: "If you use a disc, you've to measure three quantities — the speed of this mirror, the distance between the sending and receiving stations for the light beam, and the angular displacement of the mirror.

"Now the measurement of the angular displacement of the disc mirror with an accuracy of 1 part in 100,000 is very difficult. However, this quantity need not be measured when the form of the mirror is prism-like. All that is necessary now is that the angles between the successive faces of the mirror should be exactly equal.

"Thus, in my present arrangement, it is not necessary to measure the troublesome angular displacement of the mirror. What I must measure now it only the speed of rotation of the mirror.

The successful completion of Doctor Michelson's proposed experiment, making the light travel in vacuco, in a pipe line, will probably carry the result to an accuracy of the order of one part in 1,000,000 and satisfy the Michelsonian ideal of repeated and more and more accurate measurement in science.

'Understanding Between America and Britain Key to Naval Disarmament'

(Continued from Page One, This Part.)

lent to one cruiser of 10.000 tons with 8-inch guns. Under this arrangement United States would be allotted a total tonnage of 300,000 tons composed of 10.000-ton cruisers and England approximately 350,000 tons composed of 6,000-ton cruisers. The London Times announced the adoption of this basis quite probable.

A number of other questions remain to be settled. If a naval conference is decided upon will other powers than the United States and Britain be invited to the conference? In any case the speeches delivered at the Pilgrims Club have brought forward new facts and new ideas which have an important significance. I believe they mark a step forward.

Appeals to All

French Democrats in Sympathy With Plan

At Lossiemouth MacDonald stated that what interested him most was the opinion of the United States Government but other nations would be invited to the disarmament conference. He appeals to all peoples and that is the reason why we French Democrats are in sympathy with his efforts as we were at Geneva in 1924 when we collaborated with him to bring about universal disarmament built upon a plan which was perhaps too vast for the epoch but which is being proposed again today.

At the Pilgrims Club dinner, General Dawes stated precisely he was also determined to bring about universal disarmament. To end the abominable naval competition between the United States and Britain will simply be the beginning, the first step in his plan. This first step is necessary to the plan because the Washington Congress voted 250 million dollars for naval expenditure but the President can stop this expenditure if an international accord concerning the limitation of naval armaments is arrived at.

Is this the first stage along the road which leads to world peace, as General Dawes pretends? We believe a large part of the road already has been traveled but that his stage is nevertheless an essential one. We must, the American ambassador tells us, be guided by human nature and not, as has been done up to the present time.

General Dawes cited the celebrated words of Burke, and we do not forget the advice given us by this excellent writer in his "Observations on a late publication," in which he combats the abstract ideas so dear to our doctrinaires. We recall also the very beautiful speech he delivered in 1774 on the grave effects the taxation of the American colonies would have upon the commerce of the world.

A Frenchman might be permitted to criticize the selection by Gen. Dawes of his model. Edmund Burke—during the last years of his life, was he not guided by his passions, in other words, his nature unrestrained, by the storms which shook his body? I am happy to find the American ambassador more calm, more sincerely pacific than Burke, and more reasonable. I hope he takes this last word as a compliment.

Gen. Dawes defined for an epoch, as complicated as ours is, excellent rules which safeguard for men in public office their independence without violating technical procedure. Gen. Dawes will perhaps be known in history as the best philosopher of the aftermath period. A Frenchman born a Christian, accords willingly this homage to this great Anglo-Saxon. This man who, contrary to all precedents, was granted the privilege of appearing at court in long trousers. I hope he will accept this compliment from a political descendant of the "sans-culottes."

We have entire confidence in this man who has already helped us so much as we see him take up the problem of naval disarmament. He knows how to analyze, how to measure facts and outline the role to be played by each nation. Concerning the actions of the admirals to which can be joined those of the generals, Gen. Dawes made several statements which might be attributed to a humorist if they had not been pronounced by a statesman.

(Copyright, 1929, by United Feature Syndicate. Exclusive world rights held by United Feature Syndicate. All rights reserved.)

The BOOK SHELF For Readers and Writers by George Seibel

WAVE OF CRIME HITS BOOK WORLD

LITERATURE is the reflection of life, so it is natural that the prevailing disregard for all law should be mirrored in new books. Scores of writers are engaged in recording the chronicles of crime. Why men turn to law-breaking and how they carry on their illicit pursuits—libraries are spawned on this theme.

Most of the investigators and moralists merely skim the surface of the problem. There are so many contributing causes. Our machine age, on the one hand, has thrown many honest men out of work. On the other hand, it has supplied them with the auto as a new accessory to a remunerative career of crime. Another incentive to law breaking is the multiplication of new laws which incite to new crimes. Still another source of violence is the war psychology: war, being wholesale crime, was a training-school for many "retail" criminals.

Let us delve into some of this literature dealing with our terrifying reign of lawlessness.

True Crime Stories

"Strange and Mysterious Crimes" (published by Macfadden) is a group of 20 stories, all based on facts told in the main by men who aided in the solution of the various mysteries and conviction of the criminals. "Chicago May" figures in one of the blackmail tales, while others deal with the Gorilla Man of Winnipeg, a number of brutal murders, insurance frauds, and other crimes that have been on the front pages during the last 20 years.

Living by Their Wits

John O'Connor in "Broadway Racketeers" (published by Liveright) tells the story of more than a score of different characters who profit through their nimble wits. The racketeer is a careful business man, often possessed of great ability. Jack McCauley, almost proof against the law, is captured through his kindness. The mysteries of sheet-passing, the game played with the stage as a magnet, and what is most despicable of all, the fraud of the charity chiseler, are unveiled in this book. The author, as a writer on Variety and other New York papers, has come in contact with many of the noted criminals.

An Old-Fashioned Judge

Judge Marcus Kavanagh, of Chicago, is a jurist of the old school, whose book on "The Criminal and His Allies" (published by Bobbs-Merrill) shows him to be greatly wrought up because "there is one street corner in Chicago known as the Death Corner, where 42 men have been slain." And he assures us emphatically that nearly 200,000 robberies will be perpetrated in this country during the next five years. But he thinks that "with a general return to the old-time reverence for Almighty God the laws would almost enforce themselves." Yet he suggests several constitutional amendments.

The Capital of Crime

Edward Dean Sullivan, in "Rattling the Cup on Chicago Crime" (published by Vanguard), gives a history of the underworld in the third largest city of the world, where crime has exceeded the increase in population 4 to 1. The author, a newspaper man, has had wide experience with gangsters, and declares that a large element in the criminal population are officials sworn to uphold the law. The outlaw gang headed by Al Capone operated on a gross basis of $70,000,000 a year. Two hundred dollars will buy the death of any unimportant person, while $1,000 will do away with anyone.

One of America's humorists said: "They are trying to beat the gang with the better element vote. The trouble with Chicago is that there ain't much better element."

Birthdays of Authors

Today, July 14 (1794)—John Gibson Lockhart, writer. "Life of Scott."

July 15 (1836)—William Winter, American critic and poet.

July 16 (1848)—Even E. Rexford, American poet and writer on gardens.

July 17 (1810)—Martin Farghuar Tupper, English poet. "Proverbial Philosophy."

July 18 (1811)—William Makepeace Thackeray, English novelist. "Vanity Fair."

July 19 (1819)—Gottfried Keller, German-Swiss novelist. "Der gruene Heinrich."

July 20 (1304)—Petrarch, famous Italian poet.

Best Sellers in Pittsburgh

The following books are selling best in Pittsburgh book stores, according to lists furnished by J. R. Weldin Co., T. Edward Jones, Priscilla Guthrie's Book Shop, Hays' Book Shop, Kaufmann's Book Department, Horne's Book Department, Gimbel's Book Department and Boggs & Buhl's Book Department:

"All Quiet on the Western Front," by Erich Marie Remarque.

"The Black Camel," by Earl Derr Biggers.

"The Shadow," by Jeffrey Farnol.

"Visitors to Hugo," by Alice Grant Rosman.

"Dark Hester," by Anne Douglas Sedgwick.

"Dodsworth," by Sinclair Lewis.

"William the First," by Paul Wiegler.

The Best Seller in America, England and Germany!

ALL QUIET ON THE WESTERN FRONT

By E. M. REMARQUE

Original German Edition now in its 625th Thousand! English Edition, 90th Thousand! American Edition, 155th Thousand! Translations Into 9 Other Languages!

$2.50 at all Booksellers

Little, Brown & Co., Publishers

PENNSYLVANIA IS LAUNCHED AT NEWPORT NEWS

Maiden Voyage Announced For Oct. 19—Will Enter Coast-to-Coast Service.

The Panama Pacific line's new 34,000-ton liner, the largest commercial vessel ever built in America, which was launched Wednesday at Newport News from the ways of the Newport News Shipbuilding and Drylock Company after being christened "Pennsylvania" by Eleanor Jane McCarthy, young daughter of A. J. McCarthy, general manager of the line, has aroused much national interest.

HAS HISTORIC NAME

The new vessel was named after the famous flagship of the American Steamship Company of Philadelphia, ocean greyhound of the seventies which made history for the American line on the run between Philadelphia and Liverpool.

This third unit of the International Mercantile Marine Company's building program is designed for its coast to coast service and will leave New York on October 19, booked to capacity on her maiden vayoge to San Francico via the Panama Canal, and will take her place with the California and Virginia which are sailing on a fortnightly schedule.

COMMEMORATES HISTORY

Before her keel was laid, P. A. S. Franklin, president of the company, informed the naval architects that he desired the decoration of the vessel's public rooms to commemorate the history of the state of Pennsylvania. The observant traveler, on the 13-day run from coast to coast, will have an opportunity to refresh his memory on the history of the Keystone state by casual observation of the portraiture, murals, pictorial charts and furnishings of the new vessel.

The new Pennsylvania is 613 feet long, has a bean of 80 feet, a displacement of 34,000 tons and a depth from upper deck to keel of 100 feet. She will accommodate 800 passengers, equally divided between first and tourist cabin.

In size and arrangement the Pennsylvania's public rooms are identical with those of the Virginia, differing only in the color scheme of walls and furnishings and in the special features pertaining to the respective histories of the two states.

Travel Bureau Head Announces Bookings

Charles G. Andrews, manager of the travel department of Diamond National Bank, submits the following passenger bookings:

Virginia, New York to San Francisco, Mr. and Mrs. James C. Chaplin, David C. Chaplin; Majestic, New York to Southampton, Mrs. Alexander M. Brooks, Alexander Brooks, Mr. and Mrs. L. C. Graffner; Bergensjford, New York to Oslo, Mrs. S. Agnes Brynn, Walter S. Brynn; Bremen, New York to Bremen, Dr. and Mrs. Frank R. Bailey, John Bailey, Frank Bailey, Louis Tetgen; Bermuda, New York to Bermuda, Mr. and Mrs. James E. Blattner, Mrs. Arch Mackrell, Jack Montgomery, Mr. and Mrs. John B. Harris, Miss Mary C. Phillips, Miss Margaret Buchanan, Miss Florence Butler; Scythia, New York to Liverpool, Mrs. Nellie Thompson; Homeric, New York to Southampton, Gilbert J. Berry; Dorchester, Philadelphia to Boston, Miss Hazel M. Weiss, Miss Beatrice Grater; Juniata, Baltimore to Jacksonville, Miss Mabel Stone, Miss Ruth Miller; Homeric, Southampton to New York, Mrs. John Henderson; Transylvania, New York to Londonderry, Mrs. Mary J. Keckler, John P. Hollister, Miss Elizabeth Malvern; President Roosevelt, New York to Bremen, Mr. and Mrs. Julius Leveen; Baltic, Liverpool to New York, James Laidley; Aquitania, New York to Southampton, William W. Matson; Tionesta, Cleveland to Duluth and return, Miss Katherine P. McNulty, Miss Helen McRoberts; weeks' cruise, Steamer North American, Cleveland to Chicago and return, Mr. and Mrs. Herman McCully, Mr. and Mrs. Joseph M. Reese, Miss Mildred Walker; land cruise to California, Raymond Price, John P. Claus, Miss Mabelle Thorpe, Miss Reta Victor; motor tour through New England, Mrs. M. J. McGinnis, Miss Margaret McGinnis, Miss Edith Burton, Miss Eva Fralinger.

Glacier Lake Bids As Fishing Ground

JASPER PARK, Alberta, July 13.—Maligne Lake, largest glacier fed lake in the Canadian Rockies, bids fair to become one of the great fishing spots on the continent within a few years, according to Richard Knight, superintendent of Jasper Park, who says that the 250,000 speckled trout eggs brought there from Pennsylvania last year, have developed exceptionally well. These were hatched artificially and the fingerlings dropped in the lake.

Talkies Feature White Star Ship's Atlantic Voyage

THE first talking picture to be offered as entertainment for ocean travelers is featuring the voyage of the White Star liner, Majestic, which is now making a run from New York to Southampton and Cherbourg.

When the managers of the vessel decided to install equipment for the presentation of talkies on the liners, they selected the recently perfected Western Electric protable sound system. Programs for the first voyage are recent Universal pictures releases, "Show Boat" and "Broadway."

SEA COLLEGE PLANS TO SAIL

The third university world-cruise, under the auspices of the University Travel Association, will leave New York, December 28, 1929, on the S. S. Letitia and return April 17, 1930. The Letitia is reputed to be the newest cruise-ship voyaging around the world during the 1929-30 season.

The 1929-30 world cruise of the Letitia marks the third voyage of the "University Afloat." The tour is designed for university and preparatory students desiring to carry on an academic year of study for college credit and also for persons who desire world travel with educational lectures, dealing with the countries visited and important world problems met during the cruise.

The university and preparatory courses and the general educational lectures are given under the direction of professors from universities in all sections of the United States. Members of the faculty of Yale, University of Pennsylvania, Colgate, University of Virginia, Texas State, Lafayette and military schools have accepted appointments for the cruise.

The itinerary of the University cruise includes calls to all the important countries. The Letitia passengers will enjoy two overland tours. The first carries them across Europe from London to Paris to Rome and Naples. The second land trip takes them across Japan by way of the teeming cities of the interior.

By sailing eastward from New York after Christmas the most attractive seasons in each country are encountered—Cairo during the height of its social season, India in cool weather, China in springtime and Japan in peach blossom time.

Members first call at London and then proceed across Europe, visiting Paris, Rome and Naples. In the Mediterranean calls are made at ancient Athens, the Holy Land and Letitia touches at fascinating Jibuti in French Somaliland.

The Letitia turns homeward across the Pacific, visiting the Hawaiian Islands, San Francisco, Panama, Havana and finally New York.

Doctor Gives Geneva Clean Health Slate

GENEVA, O., July 13.—Exploding the theory that Geneva-on-the-Lake's bathing beach is contaminated because of poor sewage conditions, Dr. Weiss, county health officer, announced today that the beach is free of all contamination and that the sewage treatment in Geneva and Geneva-on-the-Lake is efficient.

"People can bathe at Geneva with the utmost safety," the health authority declared.

Wildwood Quickens Summer Programs

WILDWOOD, N. J., July 13.—Each week at this resort sees a quickening of the various programs for the entertainment and enjoyment of visitors. Fishing has been very good for several weeks, with some big catches reported from the Wildwood Crest Fishing Club. The boats which go out from Ottens' Harbor, Sweet Briar road and Gold Springs Harbor are carrying many vacationists from Pittsburgh.

2,310 Tourists Sail On White Star Liner

Although the eastbound tourist travel season reached its peak two weeks ago, the White Star liner Majestic sailed Wednesday from New York for Cherbourg and Southampton with 2,310 passengers and capacity bookings in first, tourist and third classes. She is carrying 600 members of the Polish National Alliance bound for the exposition at Posen in celebration of Poland's tenth year as a republic.

BUNGALOW CAMP'S WHITE WAY

AVENUE— It's a far cry from Pittsburgh's Fifth avenue to the French River Bungalow Camp in Ontario, Canada, but many Pittsburghers are planning to spend a few days at the camp. The resort has undergone improvements this year and the fish are not too educated.

TRIPS BOOKED BY FIRST NAT'L

J. Paul Ford, assistant manager of the steamship department of the First National Bank, reports the following bookings:

Cosmopolitan eastern circle tour from Pittsburgh, Charles S. Watts, Mrs. M. Bullock; Majestic, New York to Southampton, R. R. Quay; Nieuw Amsterdam, Rotterdam to New York, Mrs. F. A. Russell, Miss Adelaide M. Russell; Tuscania, New York to London, Howard C. Kidd, Mrs. R. J. Dodds, Miss Agnes A. Dodds, R. J. Dodds, Jr.; Cleveland, New York to Hamburg, Miss Mary Huber; Olympic, Southampton to New York, Miss Anna May Keely; American Express Company Club tour to Pacific Coast, Norman Elliott; Belgenland, Antwerp to New York, E. J. Smith, Miss Mary E. Smith; Duchess of Bedford, Belfast to Montreal, B. H. Christy, Miss E. W. Christy; Nantucket, Baltimore to Jacksonville and return, Mrs. Sarah J. Bald, Miss Sarah J. Thigpen; President Wilson, San Francisco to Honolulu, Miss Irma Schajjnit, Mrs. Miriam M. Duffy; St. Louis, New York to Hamburg, A. L. Artzberger; Vulcania, New York to Naples, Mr. and Mrs. Sylvester Fasone; Adriatic, New York to Liverpool, Miss Cora M. Killen; Bermuda, New York to Bermuda, Mrs. J. M. Long, Dr. J. M. Long, Miss Celia Long, Miss Helen Long; Hamburg, New York to Hamburg, Henry Esser, Max Breitenborn; Lapland, New York to Antwerp, Mr. and Mrs. Cornelius Cronen; Mauretania, Cherbourg to New York, Maj. and Mrs. Theodore Eicholz; Minnesota, New York to London, Miss Lillie Graham, Miss Jennie B. Raich; Plymouth, New York to Nantucket via New Bedford, Mr. and Mrs. David S. Keast; Roma, New York to Naples, Anthony Alder; Volendam, New York to Rotterdam, Mr. and Mrs. G. P. Bassett, Richard Bassett, G. P. Bassett III, Henry P. Bassett, Louis Marhoefer, Miss Mary L. H. Wolcott, Miss Katherine R. Wolcott; City of Detroit III, Cleveland to Detroit, Mr. and Mrs. William Lacy; Canada Steamship Lines, Toronto to Saguenay and return, Mr. and Mrs. Raymond Einstein; Southamerican, Chicago to Cleveland, Miss Catherine Douglas, Miss Sarah Sproul; Tionesta, Mackinac to Cleveland, Miss Leah H. Cleman, Miss Margaret K. Farrell.

Chinese Tourists To Aid Good Will

Two hundred prominent Chinese business men, on a trip which is characterized as a "Friendship Tour," are coming to the United States to see modern American methods of business and development.

H. S. Carey, Shanghai, China, and passenger department officers of the Northern Pacific Railway, are completing the arrangements for this unique tour, which is expected to have far-reaching effect upon trade relations between China and the United States.

According to the itinerary, the party will arrive at Seattle on August 26 on the American Mail steamer President Grant, to visit many of America's outstanding business and industrial centers before they leave for home, November 8.

The objective of the tour, according to E. E. Nelson, passenger traffic manager of the Northern Pacific, is to impress upon the Chinese business men the advantages of social and commercial intercourse with the United States. It is expected to attract in a forceful way the friendly and interested attention of China to the United States.

Hot Days Excite Traveling Talk Is Agent's Claim

NEW YORK, July 13.

IF there is one thing the public likes better to do on a hot day than to go out of the city, it is to talk about it, says C. E. Jenney, general agent, passenger department, of the Canadian National Railways in New York.

If the mercury is in the high "eighties or lost somewhere in the nineties, Mr. Jenney points out, railroad ticket offices are almost certain to be crowded. On a cool day the crowd is lighter.

The public on a hot day is not necessarily a traveling public. It is a public that would like to travel; that wants to talk of traveling. The actual business done is not on an average higher on a hot day than on a cool day, but the appearance of business is greater.

WALKER WILL NAME PLANE

It was announced at the office of the North German Lloyd today that Mayor James J. Walker will christen the air mail plane, New York, which will make her first delivery of mail from the new Lloyd twin flier, Bremen, when the ship steams into New York harbor, July 22.

Considerable interest is taken in this feature of the Bremen and is being watched closely on account of the many unsuccessful attempts to take off by other planes. The manner in which this will be accomplished on the Bremen is a recent German invention, whereby the plane is catapulted from the deck of the ship by compressed air, utilizing an entirely new principle. This has, however, been tried out by the North German Lloyd in Bremen and proven satisfactory.

MELLON BANK BOOKING LIST

The following passenger bookings were reported by the travel bureau of Mellon National Bank:

Aquitania, New York to Southampton and Cherbourgh, Miss Marie A. Newell, Miss A. E. Wainwright, Mrs. H. A. Neeb, Jr., Miss Albertina Cavazza, Miss Aida Cavazza; Pacific Coast tour, Mr. and Mrs. William Larimer, Miss Margaret Harvey; Lapland, New York to Cherbourg, Louis K. Manley, Miss Vida Buist, Mrs. Edward Henesey; Majestic, New York to Southampton and Cherbourg, Mrs. Mary J. Steeb, Miss Lucille M. Behan, Miss Mary B. Shaw, Dr. Percy G. Kammerer, George Hrusa, Mrs. Mae Kelleher, Miss Helen Portman, Dr. George C. Fisher; Vulcania, New York to Naples, Mr. and Mrs. A. V. Snell, John Tritsar, Charles Kriakdis, Mary Gentile, Nicholas Harris; Caledonia, Glasgow to New York, Mr. and Mrs. George H. Love; Malolo, San Francisco to Honolulu, Mr. and Mrs. J. F. Mackenzie; Paris, New York to Havre, Miss Margaret Horne, Miss Viola Mitchell, Carmine D'Abruzzo, Mary Capelli; Doric, Montreal to Galway, the Rev. D. J. Maladey, Miss Elizabeth A. Maladey; Mauretania, Cherbourg to New York, Mrs. Roy A. Hunt and maid, Alfred Mortimer Hunt; Belgenland, Southampton to New York, Stanley Baer; Olympic, Southampton to New York, Sigo Levite; Republic, New York to Plymouth, the Rev. G. L. Powell; St. Lawrence, Saguenay River tour, Mr. and Mrs. Thomas R. Miller, Miss Bessie Herman, Miss Janet Herman; Dorothy Alexander, Seattle to Skagway, Miss Dorothy L. Moore; Detroit to Mackinac, Miss Gertrude Buck, Miss Quinn; Duchess of Bedford, Montreal to Liverpool, Mr. and Mrs. Ernest Bakken and son.

CUNARD LINE WILL OPERATE SHIPS TO SPA

Arrange 28-Day Stopover at Carlsbad; Famous Water, Outdoor Sports Attract.

Because of the increasing number of travelers to the thermal baths in Carlsbad, Czechoslovakia, the Cunard line announces that it will institute a service that will allow for a 28 days' stay at the famous spa. The Carmania, sailing July 19, and the Mauretania, July 24, will be the first ships to specialize in these tours.

EXCURSIONS OFFERED

For those who wish to visit the baths and return in the course of a month, the Cunard line has arranged health and recuperative excursions covering the journey and allowing 28 days at Carlsbad at an all-inclusive rate for steamship, trains, hotels, and meals. Stop-overs at London and Paris may be arranged.

The all-inclusive rates include four consultations with doctors; ten Carlsbad mineral baths; cure taxes; one day in Prague, half-day trip to Marienbad and Giesshubel Sauerbrunn, four theater performances; two variety performances; eight symphony concerts; transportation of visitors and baggage from station to hotel and back and sightseeing in Carlsbad.

IS POPULAR RESORT

Nearly 100,000 people from all parts of the world visit Carlsbad every year to take the waters. The foremost of the thermal springs, called the Sprugel, is far-famed for its curative qualities. It abounds with the so-called sprudel salts so effective in diseases of the stomach, the intestines, the liver, biliary ducts and other organic diseases.

Carlsbad, although a health resort, is not a place given over to sick people. Its streets reflect the fashions of all parts of Europe and America. It is a place where the tired and run down soon gain "pep"—in other words a sort of fountain of youth. There are always plays to see and music to hear. It is a center for outdoor sports.

S. S. Cleveland Sails On Atlantic Voyage

The S. S. Cleveland of the Hamburg-American line, with Capt. Robert Niss in command, sailed from New York, Thursday, for Galway and Hamburg. En route the steamer called at Boston where a number of passengers from New England embarked.

There's a Chance For U.S. Tourists To Study Wine

TRIER, Germany, July 13.

THE unique German wine museum in this ancient city, which contains exhibits representing the raising of grapes and the making of wine in all ages, has now added to its attractions a regular wine room, in which a glass of good wine is served for 25 pfennigs, or 6 cents. It is probable that no other museum anywhere has a similar branch. The city's travel bureau has also inaugurated a motorbus service from Trier to the surrounding country, so rich in its reminiscences of the Roman era.

Asbury Promenade Connects Resorts

ASBURY PARK, July 13. — The opening of the Asbury sea-promenade around the new $1,500,000 beach casino has served to again connect the boardwark between here and Ocean Grove. The strand was closed because of construction work.

Arthur Pryor's band, which is now in this twenty-second season on the boardwalk, is attracting large crowds at both afternoon and evening concerts.

Mr. and Mrs. J. M. Lewis, of Pittsburgh, were among the recent arrivals at the Berkeley Cartaret hotel.

BEDFORD HAS BUSY SEASON

Many Pittsburghers are spending their week-ends at Bedford Springs, where they enjoy golf, tennis, swimming and the famous Bedford mineral waters.

The history of Bedford Springs, sometimes called the "Carlsbad of America," extends back to the Colonial days of America. On the register of the Bedford Springs Hotel appears the names of Benjamin Franklin, Henry Clay, Alexander Hamilton, Daniel Webster and many of their contemporaries as well as some of the leaders in fashionable society in the early days of Philadelphia.

The 18-hole golf course, abounding with natural mental hazards, appeals to the golfers, while the four tennis courts and white enameled brick swimming pools rapidly gain favor with those who like a fast game of tennis or a swim in the icy spring water.

Modern Stowaways Wear Spats, Want Berth, Meals

SEATTLE, July 13. — Stowing away on board ship is becoming a habit that should be checked by sterner measures, according to Capt. K. A. Ahlin, commander of the American Mail liner President Taft.

"When a thousand miles at sea on our last outward trip," said Capt. Ahlin, "I found the chief officer verbally catigating a couple of youths who had secreted themselves among the passengers. They were real dandies—these boys—all dolled up in pressed suits and even wore spats. We were too far out to think of turning back and because of heavy weather could not transfer them at sea. When the ship had berthed at Yokohama the dandified stowaways were reported missing. After a search of the city they weer discovered and put aboard a vessel bound for Seattle."

Capt. Ahlin went on to say that modern stowaways did not take the trouble to stow away as in the days when the bucko mates roved the high seas. They now walk brazenly aboard the main gangway with passengers or visitors, deliberately forget to go ashore and then, with all the assurance in the world, approach the skipper for a meal and a berth.

Buena Vista Springs, Pa.
"IN THE ALPS OF AMERICA" Buena Vista Spring Hotel BLUE RIDGE MOUNTAINS
BUENA VISTA SPRINGS, FRANKLIN COUNTY, PA. Open June 15 to Oct. 1. 300 Rooms. 100 Baths. Golf, Tennis, Saddle Horses, Dancing, Bowling, Swimming. No Mosquitoes. 20 miles to Gettysburg. For booklet and rates Address: JOHN J. GIBBONS, Manager.

Beach Haven, N. J.
HOTEL BALDWIN
Leading Beach Front Hotel at BEACH HAVEN, N. J. Modern house. 200 outside rooms. 100 baths. Hay fever cure and sportsman's paradise. Tel. 84. E. D. TOWNSEND, Owner and Manager

Asbury Park, N. J.
THE ALBION
One of the leading beach-front hotels. Every modern accommodation and convenience for 300 guests. Booklet. Telephone 4961. E. D. TOWNSEND, Owner & Prop.

West Virginia.
3 Famous Golf Courses in the Mountains
The Greenbrier Hotel WHITE SULPHUR SPRINGS, W. VA. AMERICA'S PREMIER RESORT—OPEN YEAR 'ROUND

Bedford Springs, Pa. Bedford Springs, Pa.
BEDFORD SPRINGS HOTEL
Bedford Springs, Pa.
On Horse Shoe Trail, connecting with Lincoln Highway at Bedford Village—1½ mi.
Wonderful GOLF—18 Holes
CHAMPIONSHIP TENNIS COURTS
ENCLOSED TILE SWIMMING POOL
PICTURESQUE MOUNTAIN TRAILS
MEDICAL BATHS—The World-Famous BEDFORD MINERAL WATERS
Accommodates 500.
Two ballrooms for dancing. Beautiful estate of 3000 acres. Offers a superior cuisine, delightful rooms, attractive and varied amusements, pleasant associations and moderate rates.
C. L. GARDNER Resident Manager
Booklet of Hotel and Bedford Water on request
Fine Motor Roads From Everywhere

Roanoke, Va.
PLAN YOUR TRIP with this FREE BOOKLET
WRITE for "The Log of the Motorist through The Valley of Virginia and The Shenandoah." Invaluable in planning a trip through this beautiful, historic country. Follow the marvelous roads to Roanoke, the alert key city of the Valley and Southwest Virginia resort section. Enjoy the bracing mountain air, Roanoke's splendid modern hotel accommodations and golf on well-groomed courses. See the great industrial progress of the new South.
For this authoritative free "Log" of maps, road guides and detailed information, write, or clip this ad and mail with your address to: Chamber of Commerce, Room 158
ROANOKE, VA.

Wildwood, N. J.
MEMORY LANE APTS. NEWPORT APTS.
213 to 219 E. BAKER AVE.
Bedroom, Kitchenette, Toilet. New, clean. Nicely furnished. NEAR BEACH. $16 WEEK, JULY

HOTEL DORSEY
Special July Weekly Rates With Meals (For each person—two in one room)
Without Running Water, $18.00 to $22.50
With Running Water... 21.00 to 30.00
With Private Bath..... 30.00 to 40.00
European Plan (daily).. 2.00 to 4.00
19th Season. Cap. 200 J. E. WHITESELL.

Ocean Grove, N. J.
WHITFIELD HOTEL
FIREPROOF. OVERLOOKING OCEAN. Desirable Service and Rates. Hot and cold running water. SUITES WITH BATHS. CHARLES M. HERMAN

SEASIDE HOTEL
OCEAN GROVE, N. J. Directly on Ocean Front. All guest rooms overlooking sea. CHARLES G. STOCKTON.

TRAVEL.
Seven-Day Cruise, Detroit to Duluth and Return
Beginning at Detroit, through Lake St. Clair, the picturesque St. Clair River, visiting Sarnia, across Lake Huron to the St. Mary's River and wonderful "Soo" Locks, across the mightiest of all inland waters, Lake Superior, to the Twin Cities of Port Arthur and Fort William, to Duluth and return to Detroit.
RATE: $80.60 and up. Meals and berth included.
Make your reservations here:
FIRST NATIONAL BANK AT PITTSBURGH, PA.
Phone At. 5630. FIFTH AVENUE and WOOD STREET

TRAVEL.
Voyage to vacation land on D&C Steamers
Cleveland, Detroit, Mackinac Island, St. Ignace, Chicago
Cleveland to Chicago and return, via Detroit, Mackinac Island and St. Ignace. Round trip fare, including all expense on steamer, $71.50; one way, $37. To Mackinac Island or St. Ignace and return, $41.50; one way, $22. Delightful days, restful nights. Not a dull moment on the cruise—hostess, Finzel's orchestra, concerts, dancing, bridge, golf, teas, deck games. Arrange for a stay at Mackinac Island, every outdoor sport, bathing, fishing, yachting, golf.
Cleveland and Detroit
Overnight service, daily, $3 one way; $5.50 R. T. Daylight service, daily, except Sundays, $2.50 one way. Meals and berth extra, bring your automobile. Stopovers limited to the season, wireless.
Detroit and Buffalo
Strs. Greater Detroit and Greater Buffalo, daily in both directions, $5 one way. Finzel's orchestra, concerts and dancing.
Detroit and Chicago
Strs. Eastern States and Western States, every Tuesday, Thursday, Saturday.
Flying Boat Service
The Stout-D. & C. Air Lines, Inc., plans to operate flying boats on regular schedule between Detroit, Cleveland and Buffalo during the summer months. Reservations and tickets at East Ninth St. Pier, Cleveland, Ohio.
J. C. TORRY, G. A., Detroit & Cleveland Navigation Co.

HERE you can book passage through our Travel Department for any place in the world—by water, by rail or by air. Passports and other details arranged. No charge for our services.
TRAVEL DEPARTMENT ATlantic 2237
Union SAVINGS BANK
FRICK BLDG—FIFTH AVE & GRANT ST.

Atlantic City, N. J.
ALBEMARLE
Virginia Avenue Near beach Steel Pier ATLANTIC CITY, N.J.
Bathing From Hotel. Running Water in All Rooms. Private Baths. Elevator. Dance Floor. Cool Porches. Excellent Table.
July Rates (with Meals)
$4 Up Daily per Person. 2 Persons $7 Up
$25 Up Wkly. per Person. 2 Persons $40 Up
Room without Meals
$2 Up Daily per Person. 2 Persons $3 Up
$10 Up Wkly. per Person. 2 Persons $15 Up
August Rates on Request
Winter, Location HOTEL MILLER ST. PETERSBURG, FLA.
Ownership Management
CABLE & DEVITT

An Epicure writes— "such meals, such rooms, such service, such low rates"
NEW IROQUOIS AND ELBERON
ATLANTIC CITY'S BEST MODERATE PRICED HOTELS R. B. Ludy, M.D.

PRINCESS HOTEL
BRICK, STEEL & STONE CONSTRUCTION
OCEAN END OF SOUTH CAROLINA AV. MODERATE RATES. EXCELLENT TABLE. EVERY COMFORT AND CONVENIENCE. Orchestra. Dancing. Fireproof Garage. BATHING FROM HOTEL. Private Bath Houses for Free Use of Guests. Write Box Z for Booklet & Road Map. 20th Yr. Paul C. Rosecrans, Owner & Mgr.

MONARCH OF THE BOARDWALK
The Ambassador ATLANTIC CITY
EUROPEAN PLAN
685 ROOMS—685 BATHS
INDOOR SEA-WATER SWIMMING POOL

The GRAHAM
On Beautiful States Avenue at Pacific "A Splendid Hotel for Your Family" Handsomely furnished rooms, with private baths and running water. Excellent cuisine. Modern appointments. American and European plans. W. GRAHAM FERRY, Mgr.

Niagara Falls, N. Y.
MODERNIZED—REMODELED
Only hotel overlooking Falls and Rapids. Baths, showers, running water, steam heat, excellent beds, phones
CATARACT HOUSE NIAGARA FALLS, N. Y.
SUPERIOR DINING ROOM Service a la carte and table d'hote. Room rates, $1.50 up. Accommodation for 700. LAWRENCE J. WHITE, Mgr.

Atlantic City, N. J.
WINDERMERE S. Carolina av. & beach. Amer. Europ. plan. Bath'g Priv., elev. Benders, ownership mgt.

NOTED FOR ITS TABLE
MILLER COTTAGE & ANNEX
CAPACITY 250
9 to 17 N. GEORGIA AVE. ATL. CITY, N.J.
Scrupulously clean; block to Convention Hall. white service; rooms with run'g water. $3.00 up daily; $18 up weekly, American Plan. EMERSON CROUTHAMEL.

Two Moderate Rate BEACH FRONT HOTELS
CRESTON AND ABERDEEN
Montpelier Ave. and Beach, Atlantic City. Longport, New Jersey. Mrs. Frances D. Maxwell

Bouvier Hotel
150 So. Tennessee Ave.
Center of Attractions . . . Near Beach
AMERICAN or EUROPEAN PLAN
Write for Booklet and Special Rates
WM. L. HASCHER — Ownership Direction

KENTUCKY
Kentucky Avenue near Beach
SPECIAL WEEKLY RATES
Centrally located; elevator to street. Entrance Lounge. Bathing privileges. Dancing. Music. All rooms with bath or running water. Selective cuisine. White service. ELVA M. KING, Ownership Management.

SHOREHAM
Virginia Ave., close to Beach & Steel Pier. Newly renovated and beautifully refurnished. Capacity 250. All outside airy rooms. Running water. Private baths. Elevator to street. European Plan Rates: $1.50 Up Daily. Amer. Plan: $4 Up Dly., $20 Up Wkly. Free bathing privileges from hotel. Booklet upon request. J. BICKAR, Owner Mgt.

An inquiry from you will allow us to tell you why you should come to
The WILTSHIRE
Virginia Ave., 1st Hotel Off Boardwalk. Homelike atmosphere & modern conveniences on the American Plan at ATTRACTIVE JULY RATES. J. BIDDLE ELLIS, Mang. Dir. Samuel Ellis Estate, Owners

WELLSBORO HOTEL
Kentucky Ave. near beach ATLANTIC CITY, N.J.
Every modern appointment
European Plan—$2. up daily
Amer. Plan (with meals)—$4. up daily
Special Weekly Rates
Free Bathing Privileges with showers
BOOKLET Phone 4-2690
Ownership Management, RALPH MECKLEY

Hotel JEFFERSON
ATLANTIC CITY'S NEWEST FIREPROOF HOTEL
OCEAN END of KENTUCKY AVE. OVERLOOKING THE BEACH
BATHING FROM THE HOTEL.
OWNERSHIP MANAGEMENT FETTER & HOLLINGER
ALSO MONTICELLO & DEVONSHIRE
RATES
HOTEL JEFFERSON $4 up European; $7 up American
HOTEL MONTICELLO $2 up European; $4 up American
SPECIAL WEEKLY

STEAMSHIPS.
Clark's Famous Cruises
MEDITERRANEAN CRUISE Jan. 29 $600–$1750
New S. S. "Transylvania" 66 days, Madeira, Canary Islands, Morocco, Spain, Greece, Palestine, Egypt, Italy, etc. Hotels, fees, drives, etc., included.
First Nat'l Bank, Tourist Dept., Wood at 5th Ave. Mellon Nat'l Bk., Travel Bureau, 5th & Oliver. Frank C. Clark, Times Building, New York City

STEAMSHIPS.
EUROPE VACATIONS
The trips over and back and Europe "in the bargain" is a vacation you will never forget!
As short as 17 days if necessary.
To France and England
OLYMPIC . July 19; Aug. 10
HOMERIC . July 27; Aug. 17
MAJESTIC . Aug. 2; Aug. 23 (World's largest ship)
To England, France and Belgium
BELGENLAND July 27; Aug. 24
The only First Class service direct to London via Cherbourg.
MINNETONKA July 20; Aug. 17
MINNEWASKA Aug. 3; Aug. 31
CABIN SHIPS To Ireland and England
CEDRIC . . July 20; Aug. 17
BALTIC . . July 27; Aug. 24
ALBERTIC . Aug. 3; Aug. 31
ADRIATIC . Aug. 10; Sep. 7
To England, France, Belgium
PENNLAND . July 20; Aug. 17
ARABIC . . Aug. 3; Aug. 31
LAPLAND . . Aug. 10; Sep. 7
TOURIST 3rd CABIN ONLY To England and France
MINNEKAHDA July 27; Aug. 24
MINNESOTA Aug. 10; Sep. 7
Schneider Cup Races—England—September 6 and 7. Sail on Majestic August 23
WHITE STAR LINE
RED STAR LINE · ATLANTIC TRANSPORT LINE
INTERNATIONAL MERCANTILE MARINE COMPANY
L. A. Miller, Mgr., Union Trust Bldg., Pittsburgh, or any authorized Steamship Agent.

Many Guests Approve Virginia Manor Model Home

HOME PRAISED FOR PRACTICAL ARRANGEMENTS

Materials and Equipment of Latest Design Used in New Dwelling in Mt. Lebanon.

Practical features in the Virginia Manor Model home as well as the artistic beauty of its Colonial design have won the approval of thousands of visitors who have been visiting the home daily and Sunday. The house is the third in the series sponsored by the Pittsburgh Sun-Telegraph and is open for inspection.

Located at Midway road and Parker drive, Mt. Lebanon, the model dwelling faces the entrance to Virginia Manor plan. Grouped about it in a semi-circle are a number of attractive homes in period designs of Colonial and English architecture.

The front of the home is distinguished by tall porch columns which stand out in relief against the stone masonry. White shutters hung on forged iron hinges add another touch of the early American. The entrance to the home has the sidelights and the arched fanlight of the early days.

COLONIAL HALLWAY

The hallway is copied from the idea used in the Virginia mansion. An attractive stairway mounts above the entrance door to the second floor. A grandfather's clock on the landing is in harmony with an artistically curved stair rail and hand-turned ballusters.

The flooring used throughout the home is of broad boards of different widths, imitating the old-fashioned pegged floors. In this case, instead of being pegged to logs hewn out with the pioneer ax, the floors are laid on a modern installation of steel beams and reinforced concrete.

The corner cupboard in the dining room is Colonial in design. Fireplaces with attractive wooden mantels add to the cozy cheer of the rooms and have the practical value of assuring comfort on the coldest winter night.

The well-lighted library is equipped with windows fitted with the new type of glass, admitting the sun's ultra-violet rays. The ceiling has been built to show the open rafters and tall bookcases have been built into the wall.

PRACTICAL KITCHEN

Women who visit the home are particularly impressed with the convenience of the kitchen. The kitchen units are grouped about the kitchen sink, which has direct light from a window.

One of the largest models of Frigidaire equipped with new cold control, is placed in the kitchen. The cold control does in effect for the refrigerator what the oven control does for the stove. It makes possible the preparation of a number of frozen desserts and gives a greater capacity for freezing ice cubes.

Four bedrooms and two bathrooms are on the second floor. On the third floor are maid's room and bathroom. The maid's quarters are reached by a separate stairway. The center hall connects with the two-car garage attached at the rear of the home.

The basement includes fruit cellar and laundry. The home is heated with a vapor system using a gas-burning boiler and an automatic heat regulator.

Dark Paint Requires Same Coat as Light

Dark shades of paint cover or hide better than light shades. Consequently one coat of dark paint is often apparently satisfactory and the application of a second or third coat is postponed. Frequently, in such cases, after a year or so the paint apparently fades. This, however, is not really a fact as the color is still there in full strength, but owing to the disappearance of the linseed oil, part of which has been absorbed by the wood.

ARTISTIC NEW HOMES IN VIRGINIA MANOR DEVELOPMENT

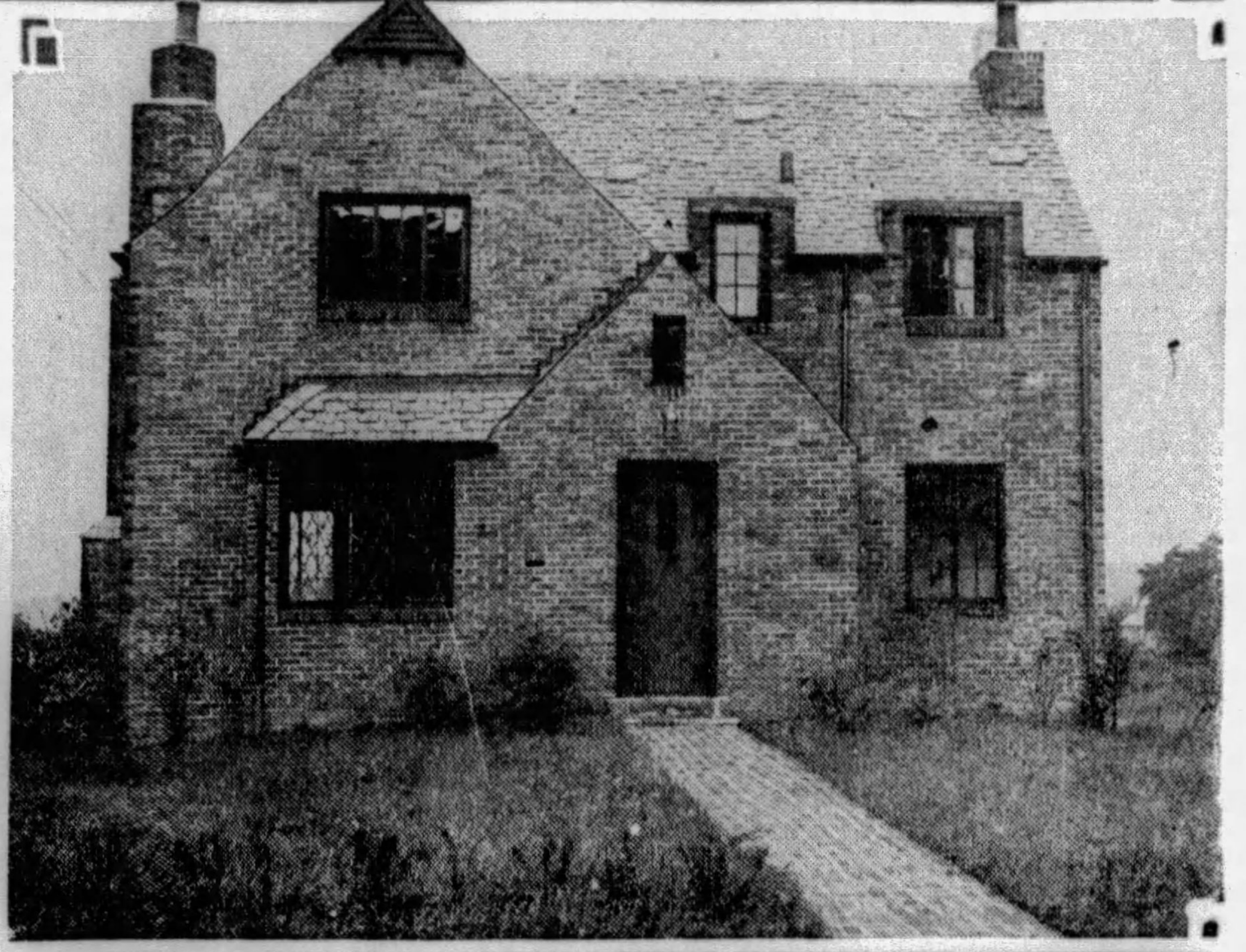

PHOTOS BY PITTSBURGH SUN-TELEGRAPH

PARKER DRIVE— This residence, the home of W. E. Hix at 365 Parker drive, Mt. Lebanon, has all the attractive lines of the Colonial design.

MIDWAY ROAD— This cottage in Midway road, Virginia Manor, was built by the Southern Hills Lumber Company. It is not far from the model home.

Air Rights Sold In Chicago for Building Sites

CHICAGO'S air is being subdivided now just as the real estate men of the city have laid out big subdivisions of land and millions of dollars are represented in the development of air rights for the construction of great buildings over the right of way of railroad tracks in the downtown district and in some of the territory adjacent to it.

Proper Workmanship Needed in New Floor

Hardwood floors containing the best of lumber may be spoiled if not properly laid. The new floor should be scraped and sanded lengthwise with the grain. It should be wiped clean and given the desired finish as soon as possible after laying. Do not wash or dampen the new floor with water. To remove spots, dip steel wool in turpentine and rub. To remove particularly bad spots, bleach with a concentrated solution of oxalic acid.

Cinder Block Used To Eliminate Noise

The quiet rooms in the Virginia Manor model home are the result of the cinder concrete building units used in backing the stone walls. Large groups of visitors pass through the home, but the noise of the crowd is absorbed by the material in the wall.

Dining Room Walls Should Be Bright

The dining room, the most common meeting place of the family, should not be dark and gloomy. The wells should be bright and cheerful, in keeping with the air of hospitality which every dining room requires.

Use of Cheap Lath Doubtful Economy

It takes more than a low price on lath to produce a low cost plastered wall or ceiling. Cost of labor and material can make a low-priced lath the most expensive on the market. Only the finished plastering cost can give you a definite idea of what the lath is costing.

Electric Ice Chest Gives Home Service Like Modern Store

Extreme care is taken by warehouse officials, transportation companies and retail dealers to protect perishable foods from mold and bacteria. Electric refrigeration makes possible food storage facilities of the same high degree in the home.

Foods which have been kept under proper storage conditions are likely to spoil if placed in warmer temperatures. The old-fashioned icebox was an uncertain servant. Its temperature varied with the size of the ice cake and the number of times it was opened by the family.

Electric refrigeration holds the temperature of the ice chest below 50 degrees. It preserves the full flavor of meats. Milk and cream are kept sweet and butter cold and hard. Fruits are made more palatable.

Chives Decorative And Useful Plant

Chives belong to the onion family and are used in salads, but try them as a border plant in the flower garden or plant a few among the perennials in the flower border. The foliage is very attractive from early in the spring until late in the fall and during June the plants bear numerous purple flower heads greatly resembling the globe flower, very attractive and lasting for several weeks.

Leaded Glass Used At Entrance Door

The side lights flanking the entrance door at the Virginia Manor model home are designed in leaded glass with attractive rosette ornaments. The glass is arranged to catch the lights from the center hall and reflect a welcome from the home.

Color Appropriate In Child's Room

Color is considered appropriate in the children's room. Furnishings and walls should be durable enough to stand the wear of rough-and-tumble play.

Wax Will Protect Floors of House

The entrance hall is one of the main "traffic lanes" of the home and needs protection from tramping feet. Wax on the hall floor will improve its appearance and preserve it against dust and dampness.

ROSES REQUIRE PROPER CARE

The majority of the roses have finished their first bloom and it would now be of great benefit to them to trim back all the spent flower shoots to strong buds, give the ground a thorough working over and apply about a handful of good fertilizer to each plant.

Bone meal is the safest to use, but any material containing nitrogen will give good results. Such animal manures as cow, sheep or poultry are also good, although these are difficult to obtain.

The modern question of fertilizer looms up as a big obstacle to the gardener. Were the old-fashioned stable manure, well rotetd, available, there would be no danger of injuring the plants, but with the present fertilizers in concentrated form, there is always danger of burning.

It is best to apply small amounts of fertilizer at frequent intervals until one has learned by experience the limits of safety. Applied in large doses, such caustic material as nitrate of soda and ammonium sulphate would be injurious to the plants, although in small doses they are very valuable.

Varnish Brings Out Beauty in Woodwork

In every room, wood, whether used to form an entire wall, or merely as a trim, becomes a definite part of the decorative scheme. As such it requires the lustrous finish of good varnish to bring out furnishings, hangings and wall decorations in all their beauty.

Use of Insulation Helps Third Floor

The use of insulation to line the third floor provides an additional suit of comfortable rooms for the home. The old-fashioned attic was drafty and cold in winter and hot as a furnace in summer. This defect is avoided in the Virginia Manor model home, where the third floor is completely lined with insulating material.

Telephone Wires In Wall Conduits

With conduits for telephone wires in the walls, to provide outlets in nearly every room, the owner may have instruments placed wherever needed. Such added facilities as push buttons and switches for intercommunicating systems, portable telephones and special bells and lights may be provided.

HOME BUILDING COSTS DECLINE

Building costs are lower this year than a year ago for certain classes of work, but higher for others, it appears from an investigation just completed by the Research Department of Greenebaum Sons investment Co. The trend is downward for residential, commercial and educational buildings, and upward for industrial and religious structures. For all classes of work the average is approximately the same for both years.

New homes and apartments this year are being put up at an average contract price of approximately $4.30 per square foot of floor space without site, it was found from newest F. W. Dodge Corporation data. A year ago the unit price for such work averaged approximately $5.00 per square foot.

Office buildings, stores and other commercial buildings are costing $5.60 per square foot this year, or 35 cents per foot less than the 1928 figure of $5.95 per foot. This contrasts with a rising trend in factory costs which averaged $6.85 per square foot a year ago, and now stand at approximately $7.60 per square foot.

Schools this year are being built at a contract price of $6.15 per foot, the Greenebaum study reveals, as against $6.40 last year. Religious and memorial buildings are costing $8.75 per foot where a year ago the average was $8.50 per foot.

The general average of costs to June 1 this year is seen to be $5.65; last year, $5.60.

Dry Weather Best Time for Painting

Do not paint in damp, foggy weather, as under these conditions the pores of the wood are full of moisture which prevents the oil from penetrating the wood and obtaining firm anchorage. Paint used under these conditions will peel. Apply paint in dry weather only, allowing time for any moisture to dry out of the wood.

Control Air Leaks To Cut Fuel Bills

Satisfactory home-heating is not a matter of burning great amounts of fuel. It depends rather on controlling the amount of cold air that leaks in through the cracks around windows and doors. More than half the fuel ordinarily burned goes to heat the cold air that leaks through these cracks.

Big Builders' Outing Tuesday to Feature Boat Ride on River

The Pittsburgh Builders' Exchange outing, which will be held at "The Willows" Tuesday will have as a special feature a boat ride on the launch "Sun Bird," owned by William and H. Clay Rodgers of the Rodgers Sand Company.

The launch will be brought up the Allegheny river to Oakmont and will make trips of about 30 minutes duration. The boat will be piloted by the owners who are experienced rivermen.

Robert K. Cochrane, Jr., secretary of the exchange, predicts that more than 400 builders will attend the outing this year. A special program of sporting events has been arranged. A rolling pin throwing contest for the married women will be a high spot in the day's activities.

Acid-Proof Enamel In Kitchen Fixtures

Many of the viterous fixtures in the modern kitchen and bathroom are done in acid-resisting enamel. This finish is so hard that dirt cannot be rubbed into it. Fruit and vegetable acids will not stain it and cleaning compounds will not roughen it. The colors in the fixtures are permanent.

Color Big Factor In Improving Home

Color will aid the home owner in making the home more pleasing and attractive. It is known that approximately 65 per cent of all the impressions the mind receives come through the sense of sight so that color properly applied becomes a powerful weapon.

Shellac All Knots In Painting Wood

Coat all knots, pitchy and sappy places with shellac, to prevent the pitch from coming through the paint. Use white shellac under light-colored paints and orange shellac under dark-colored paints.

Pleasant Drive To Model Home In South Hills

A PLEASANT automobile trip to the South Hills, a revelation in real estate development, is found in the journey to the third Pittsburgh Sun-Telegraph model home in Virginia Manor, Mt. Lebanon. Drive through the Liberty Tubes and out West Liberty avenue, through Dormont to Bower Hill road, Mt. Lebanon. Turn right on Bower Hill road and right on Cochran road two blocks to Virginia Manor. The return trip may be made by way of Parker drive, the Banksville road and West End.

Hardware Prominent Feature in Dwelling

No item in home building is more conspicuous to more constant use than hardware. If it rusts, no detail contributes more to the run-down appearance of the house. Moisture on the hands or in the atmosphere will ruin hardware of corrodible metal even though it is washed or plated with a thin coating of brass. The coating will wear off and the unprotected base metal will become rust-pitted and unsightly.

Colonial Lighting Fixtures Popular

The popularity of the Colonial period in lighting fixtures is seen in many of the new homes. Perfect proportions and rich simplicity give these fixtures unusual charm when the details have been worked out according to authentic models.

Variety in Color Of Roofing Tiles

A wide variety in shapes and colors is available in roofing tiles. These different kinds of tiles are copied from the work of man in many different countries and add a touch of character to the home.

HISTORIC HOME IN CAPITAL TO BECOME SHRINE

Architects Plan to Restore The Octagon, Made Famous By President Madison.

Architects throughout the country will be called upon to raise $600,000 to develop The Octagon, historic Washington structure made famous by Dolly Madison, as a national center of architecture and the allied arts.

It is proposed to expend $400,000 in erecting and furnishing a library and administration building adjoining the Octagon property, Eighteenth street and New York avenue. The remaining $200,000 will be added to a building endowment fund which aggregates $70,000, according to D. Everett Waid, of New York, chairman of the building committee of the American Institute of Architects.

Architects in 60 states and cities in which chapters of the institute are located, have been appointed to the building committee.

TO RESTORE HOME

The Octagon, built as a Colonial residence in 1800 by Col. John Taylor, a friend of President Washington, will so far as possible, be restored to its original condition. As soon as the building and restoration project is carried out, the institute, Mr. Waid said, intends "to dedicate The Octagon entirely to the public."

The institute acquired ownership of the property 27 years ago. The Octagon has since been used as its national headquarters.

The house was a center of social and official life when occupied by the Taylor family, and after the burning of the White House by the British in 1814, was used by President Madison as the Executive Mansion. It has since passed through many vicissitudes, being utilized as a government hydrographic office, as private studios and drafting rooms, and even for storage. However, it suffered surprisingly little damage.

PERIOD FURNITURE

"The drawing room has been furnished as architect's of today believe it might have been furnished in 1800," Mr. Waid said. The big kitchen has also been restored. The fireplace and the bake-over needed only slight repair. The old brick floor required the setting of only a few bricks.

"We have discovered that furnishings and china belonging to the original mansion are still in existence. These the institute hopes to acquire, and to supplement with real utensils of the period. The Octagon, when its rooms are completely refurnished, will be an authoritative example of the American home of the period of 1800. One of the treasures which has been preserved is the table on which the Treaty of Ghent was signed by President Madison."

Sound Stucco Walls May Be Resurfaced

Plasterers may be required to resurface old stucco jobs in order to renew the finish and change the color or texture, or both. This may be done provided the old stucco is in a sound condition. If the original stucco is unsound, it will be necessary to remove the old material entirely and apply a new three-coat job. Where old stucco is not readily removable, as is often the case on masonry backing, it will be necessary to cover the old surface with paper and metal reinforcement and then apply the standard three coats.

DESIGN OF ENGLISH COTTAGE

Photo by Pittsburgh Sun-Telegraph

IN MT. LEBANON—The home of A. F. Quigley at 370 Parker drive, Virginia Manor plan, illustrates the charm of the English cottage home.

Institute of Architects Urges Registration Laws

The American Institute of Architects is actively urging the adoption of a registration law for architects in every state in which such a law does not now exist.

"It cannot fail to be evident that the work of registered architects is better than the deplorable stuff turned out by amateur and untrained practitioners, as regards design and safe construction," says the annual report of the institute's committee on registration laws, of which Arthur Peabody, of Madison, state architect of Wisconsin, is chairman.

"Even if every architect, quack and otherwise, were now registered, it would at least stop the further addition to the ranks of totally undesirable men. But not every man who applies becomes registered, and examination of the young men gives promise for the future."

The committee complains that in some states which have enacted registration laws for engineers but not for architects an architect must register as an engineer.

"Registration again has become the basis upon which practice in in other states may be carried on. The existence of registration laws in some states practically demands registration in the others, simply as a modus vivendi.

"It is a shortsighted policy to rest upon the condition that the architects in a certain state are doing good work and plenty of it, without registration, or for an architect to say that his talent is above the need of licensing. No other great profession carries on that way.

"Registration is a matter of interest also to the engineers of the country who through their societies are reported to be moving forward strongly to secure the necessary legislation for registering professional engineers.

"As conditions exist today, an architect must be registered in some state in order to practice in most other states. For this reason, Ohio architects have gone to New York, Illinois, Wisconsin, for registration in the absence of a law in their own state. This will be remedied when their new law comes into effect.

"Meanwhile, considerable inconvenience and expense is incurred by going to other states and the resulting position of architects so registered is somewhat anomalous."

HOUSE OF NORMANDY VILLAGE

Photo by Pittsburgh Sun-Telegraph

AT VIRGINIA MANOR—Typical of the architecture of Normandy, the home of F. V. Fodell at 354 Midway road adds variety to the neighborhood.

Growth of Building Industry Promotes Prosperity

OLD BUILDINGS NOW DISCARDED LIKE MACHINES

New Era Dawns as Nation Devotes Efforts to Create Better Type of Housing.

"The building industry appears to be one of the substantial assurances we have against business depression and one of the most buoyant and effective means of all the sustaining forces for national prosperity and high standard of living," says Harland H. Allen, Chicago economist, in an article on "Money Conditions."

"We may not have completely ironed out the business cycle," Mr. Allen says. He points out that extremely high money rates prevail. Time money commands higher rates in New York than it has since 1920. Public financing of real estate and a new public standard for buildings are strong elements of balance in the business situation.

"Economic prophets in analyzing the outlook for the building industry must take into consideration the changed attitude of the public towards the obsolete building, which today is discarded, just as obsolete machinery is discarded, and the demand of industry that its quarters be as modern and efficient as its business technique and machinery," he says.

POST-WAR EXPANSION

"We all remember how, after the war, when the building industry was again permitted to use material and labor, there was a tremendous expansion in this field. For several years the almost feverish activities were said to be an effort to catch up with the underbuilt situation due to the interruption of the war.

Now it is known that the postwar era in building is not a boom, but a new era, and the whole nation has not only had the vision, but has possessed the financial technical resources to undertake the rehousing of itself and its activities according to the best known standards of the times. The value of new buildings undertaken in this decade has exceeded fifty billion dollars—equivalent in volume to all buildings existing in this country prior to the war.

Just as the modern structure has supplanted the building traditions of the past, so the financial needs and investment methods in this construction era have also been recast and in a large part have supplanted the old time real estate banking habits. The public financing of real estate enterprises has been one of the most pronounced and improved financial developments of a decade. As late as the year 1919 real estate public financing totalled less than 2½ per cent of the gross volume of corporate securities sold in the United States.

REALTY BONDS INCREASE

"In the whole country only about $57,000,000 of real estate borrowings were handled that year as publicly offered bond issues. But by 1928 this volume had increased almost 1500 per cent—to $809,000,000, and the total of real estate bonds rose to more than one-sixth of the publicly offered issues. In 1921 only about one-fortieth per cent of the new building permits in the United States were being financed through publicly offered bond issues. In 1928 over one-fourth of new building permits were financed as mortgage bonds. In 1922 there were only about 55 public issues of real estate bonds in the million dollar class. In 1928 there were 192 such issues."

377 Skyscrapers Over 20 Stories In U. S. Cities

THERE are 377 skyscrapers more than 20 stories high in the United States, located in 36 cities, says a survey of tall buildings completed by Thompson-Starrett Co., Inc., builders. American cities possess 4,778 skyscrapers 10 or more stories in height, the survey shows, while 42 of the 175 cities of 50,000 or more population have no buildings of that height and 59 cities reported less than five. Slightly more than half the skyscrapers 10 or more stories high are located in New York. Six cities reported over 100 buildings 10 or more stories high.

15 years to pay for your

New Home

Send for Circular explaining our new

15-YEAR MONTHLY PAYMENT MORTGAGE PLAN

$8.44 monthly payment for each $1000 of borrowed money, which includes interest and monthly reduction on principal. No commissions or brokerage charges. An ideal program for thrifty families.

PEOPLES SAVINGS & TRUST COMPANY
FOURTH AVENUE AND WOOD STREET PITTSBURGH, PA.

Capital, Surplus and Undivided Profits $13,500,000

Available also at the following "Associated Banks"

East End Savings & Trust Co.
Oakland Savings & Trust Co.
Dormont Savings & Trust Co.
Metropolitan Savings Bank & Trust Co.
Squirrel Hill Office.
Peoples Savings & Trust Co.
Peoples Trust Co.—South Side

NEW BEACON STREET HOMES

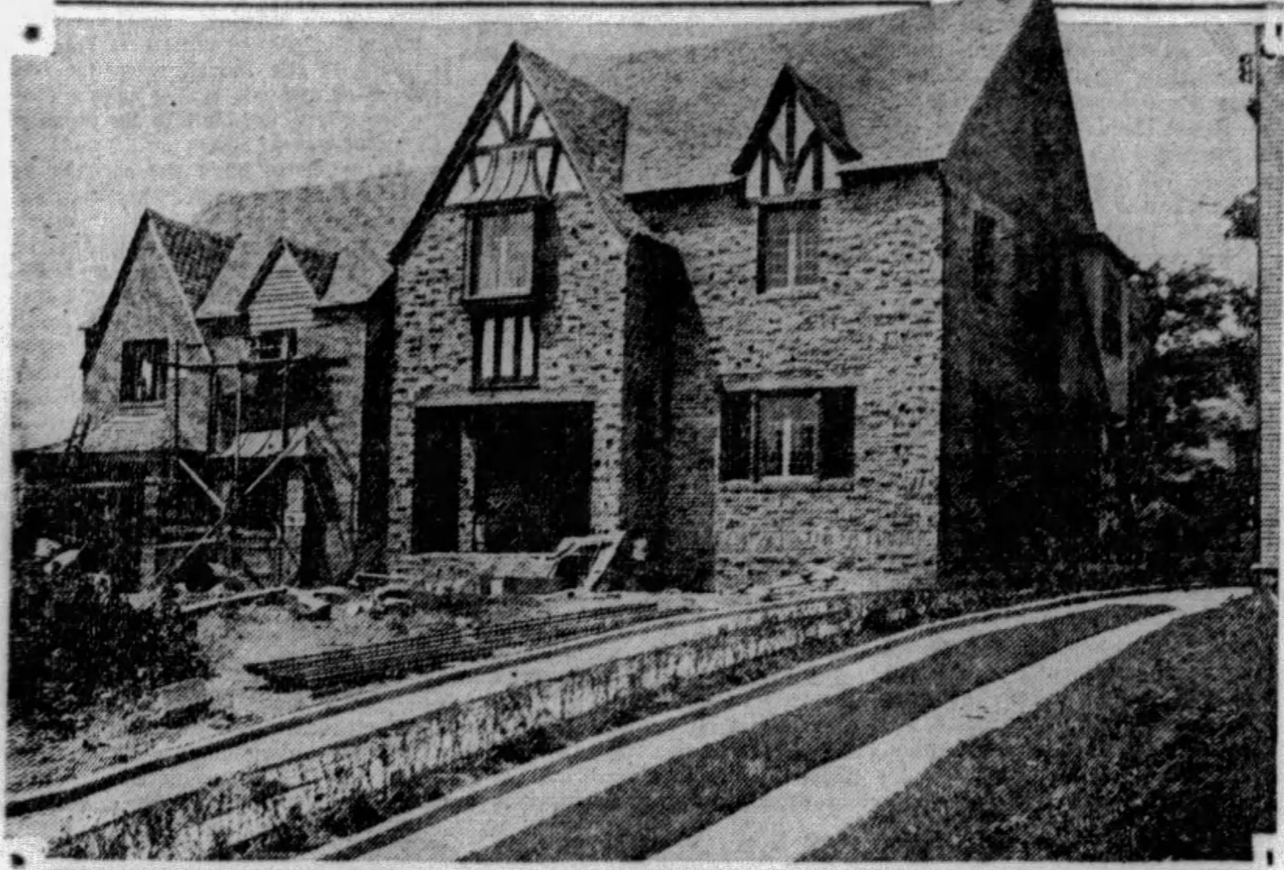

SQUIRREL HILL—These new English type houses are under construction in Beacon street near Shady avenue, Squirrel Hill. S. Lando is the builder.

Watching Real Estate

By M. V. BURGESS

THE country estate of the late D. P. Black, former president of the Real Estate Trust Company and one of Pittsburgh's most prominent real estate men, has been sold to A. S. Beymer, president of the Keystone National Bank. The estate includes 68 acres on the Three Degree road south of Keown station. The Black property has been known as one of the show places of the country home colony. Ground in the neighborhood has been held around $800 an acre. Mr. Beymer takes the property for his own use. The deal was made through L. W. Monteverde, sales manager of the Real Estate Company of Pittsburgh.

PLANS were filed last week for a large brick residence of Tudor design to be erected for William Larimer Jones, Jr., at 803 Devonshire street, Shadyside. This house will cost approximately $105,000. The entrance door will be in arched stone. It will open into a vestibule which will have a gallery opening into a great hall done in oak and stone. The house will contain 12 rooms. Smith & Reif are the architects.

ONE of the largest homes in the Sewickley valley has been sold by William C. Chaplin to R. S. Richards. The house is a white stucco of artistic design located on four and one-half acres of landscaped grounds along Woodland road, Edgeworth. A feature of the interior is a winding staircase of imposing design. The consideration was $100,000. The Porter and MacDowell Company closed the deal. The buyer will occupy the property in the near future.

MT. LEBANON continues to draw many persons to the South Hills. The district is comparatively new and the homes are for the most part of the artistic modern type. Building this year is breaking all previous records and the end is not in sight, according to those in close touch with the situation. Among the recent sales was a white brick center hall type home with tile roof, located in Parkway drive, Mission Hills. The house was sold by the Stevenson-Williams Company for W. C. Cline to Jennie R. Beachler for $18,000. The house contains nine rooms and a two-car garage, and the lot is 60x255 feet.

CRAFTON property has been more active recently. The Rev. Homer A. Flint, executive secretary and treasurer of the Episcopal Diocese of Pittsburgh, has purchased from Margaret McCue 50x125 feet with a house at 58 Bradford avenue. Rev. Flint has occupied the property for a number of years. R. A. Walker sold to Stanley F. Neish 40x110 feet, with a new six-room house, in Oregon avenue, Crafton.

MURDOCH FARMS has little vacant property remaining. The plan was completely sold out more than a year ago, but there are still a few lots which have not been improved. William C. McKinney sold to Harry J. Harte 80x140 feet at the southeast corner of Squirrel Hill avenue and Maynard street. The buyer has taken out a permit to construct a brick residence to cost approximately $18,000.

A TRADE deal of large proportions was reported closed in the East End. Two duplex dwellings in Highland avenue near Wellesley avenue have been sold by Albert L. Cuff, according to reports. It is understood that Mr. Cuff accepted in payment a stone house in Beacon street near the Schenley Park entrance, known as the J. A. Harter property, and a duplex dwelling in Negley avenue between Highland avenue and Callowhill street.

LOCAL SCHOOLS OFFER COURSES IN VENTILATION

Control of Air for Health And Comfort Considered Vital Building Problem.

Pittsburgh educational institutions have been active in the development of ventilation, one of the important features in the modern construction industry. Comprehensive courses have been worked out in air conditioning and mechanical ventilation and trained engineers have been developed who are experts in the mechanical control of air for health and comfort.

During the late spring term Carnegie Institute of Technology started a new course in fans which also was available to night students. Included in the outline of studies for the new course are properties of air and gases, methods of measuring pressure, methods of measuring air, types of fans, theory of fans and calculations of characteristics, fan testing, air ducts for ventilating and heating for forge shops, mine ventilation and other problems, fan designs and selection of fans for mine ventilation, forced and induced draft for furnaces and building ventilation.

The Mellon Institute of Pittsburgh recently completed extensive studies of the soot and smoke problem and methods of controlling and combatting it. This research included a careful "dust count" to determine the amount of dirt floating around in the air and breathed daily by human beings.

An air research laboratory for directing all kinds of studies on air conditions and the best methods to control them in buildings has been maintained for a number of years in the United States Bureau of Mines in Pittsburgh. The laboratory has been used for scientific work by students of the University of Pittsburgh and other prominent schools. The American Society of Heating and Ventilating Engineers contributes to the support of this laboratory.

Seeds of Perennials May Be Planted Now To Bloom Next Year

Sow seeds of perennials and biennials now for bloom next year. The best time to sow is several hours after a heavy rain when the top surface has somewhat dried out.

If this cannot be done, saturate the soil, plant the seeds and put a mulch or cover them to conserve the moisture. Just as soon as the seedlings have started, take off the mulch. Allowing it to remain too long is detrimental.

An old coldframe is ideal for a mid-summer seed bed. Here the seedlings can be kept at just the right temperature by either shading or exposing the plants to the sun.

WE WILL FINANCE THE CONSTRUCTION OF YOUR HOME

If you have a clear deed to a well located lot, bring it to our office and we will arrange to finance the building of a home for you. All arrangements must be made in advance.

Eugene S. Reilly & Co.
430-432 Fourth Ave. Court 5500

Virginia Manor Model Home

Equipped With

Universal In-a-Drawer Broiler Gas Range Adams Cheerful Radiant Heaters and Fireplace Equipment

Supplied by

EAST END STOVE STORE, Inc.
The Only Exclusive Stove Store in Pittsburgh
6301 PENN AVENUE MONTROSE 3091

Rolscreens

Are Worked From the Inside

ROLSCREENS are perfection in window screens. Just a touch and they are raised or lowered like a window shade. They make window cleaning easy and offer year 'round protection to draperies and curtains.

We are window specialists—our products are all types of SCREENS, METAL WEATHER STRIPS, RADIATOR ENCLOSURES.

Phone Court 1946

HUBERT MOORE
"Window Efficiency"
711 MAGEE BUILDING
PITTSBURGH, PA.

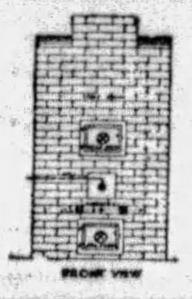

Burn Your Garbage
The Practical—Convenient & Efficient Way
Pittsburgh Built-in-the-Chimney Incinerator
Made in Pittsburgh. Immediate Delivery.
See San-A-Tor and Built-in-the-Chimney models on display, 501 Keystone Bank Bldg. and Architects and Builders Exhibit, 514-516 Seventh Ave.
PGH. INCINERATOR CO.
Factory—Lafayette 0707
501 Keystone Bank Bldg.—Court 4188

Visit North Hills Estates

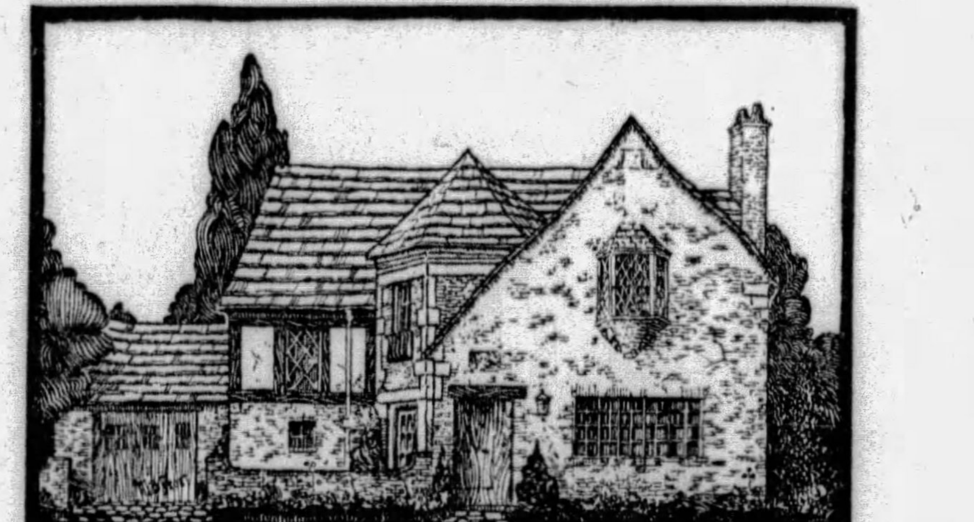

Artist's Conception of North Hills Estates Model Home—R. Garey Dickson, Architect

COME OUT and judge for yourself the advisability of choosing your home site in this thoroughly modern development. See these carefully laid out, spacious lots, none of which is smaller than 60-foot frontage. Consider the natural beauty, the rolling landscape, assuring your lasting satisfaction. Improvements are nearing completion. Water lines are being laid. Paving is already under way on the gracefully curving driveways. A Model Home is under construction. The prices are moderate. Make your selection while the selection is best. You will be pleased with North Hills Estates.

OUT THE PERRY HIGHWAY JUST NORTH OF WEST VIEW

NORTH HILLS ESTATES

North Hills Improvement Co. Office on Plan

KEYSTONE PLAN
Builds This Home on Monthly Payments.

YOU CAN HAVE A HOME TO SUIT YOUR TASTE AND INCOME
Come in and let us go into detail about the complete service
KEYSTONE LUMBER CO.,
411 BLVD. OF ALLIES. COURT 0394

VIRGINIA MANOR
MODEL HOME
TRULY A MODEL HOME

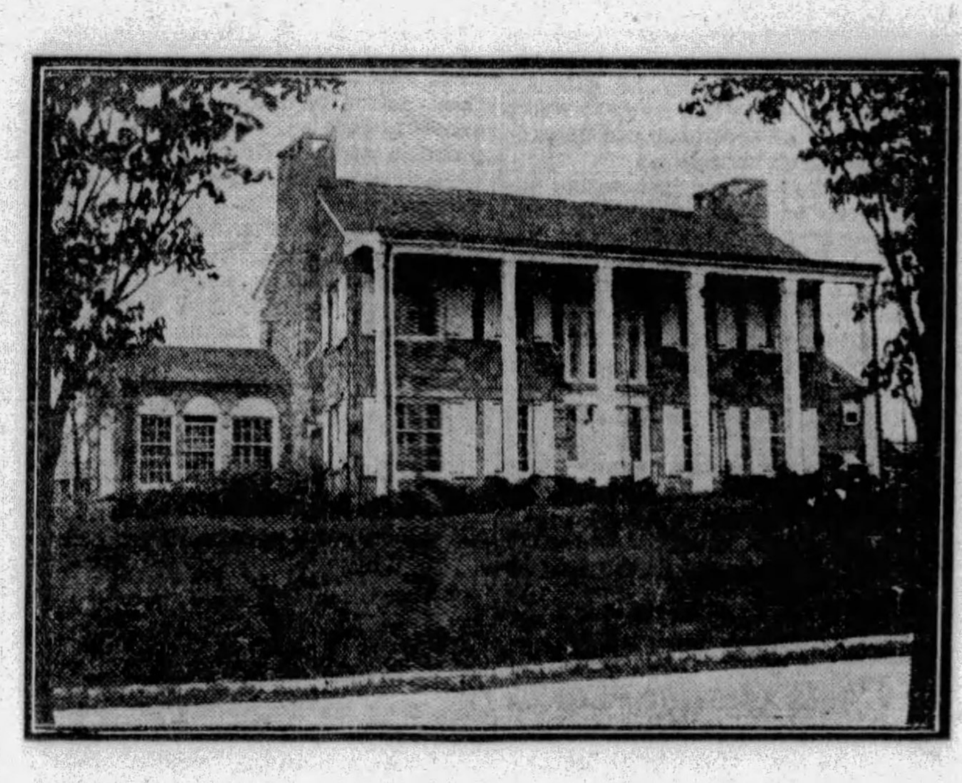

Perfection of detail in the Virginia Manor Model Home has inspired hundreds of discriminating Pittsburghers to declare that this is the most perfect home they have ever seen.

And, truly, the Virginia Manor Model Home approaches perfection. Nothing has been neglected that would add one iota to the comfort, convenience or satisfaction due the owner of so fine a home. It is complete and correct in every detail, from its spacious, landscaped grounds and imposing Georgian Colonial dignity to the smallest hinge on the smallest door.

The following features of the Virginia Manor Model Home will interest you: Five rooms and lavatory on first floor; four bedrooms, two baths with shower on second floor; maid's quarters with bath, cedar lined closet and trunk room on third floor; basement, main cellar, laundry, fruit cellar and cold room; gas-fired, vapor heating system; floor construction, J. & L. Junior beams and concrete; interior paint finish, eight coats; wall finish on first floor, stippled Sanitas; all hard gumwood interior woodwork finished in walnut; three open Colonial fireplaces on first floor; hardware, Colonial bronze type. House is constructed of solid cut stone masonry, thoroughly insulated and sound-proofed. Roof is of shingle tile, with the moss-covered appearance of the early Colonial period. The spacious two-car garage connects directly with the house.

Truly, this is a Model Home with all that the name implies. Don't fail to see it. You will enjoy every minute of your visit.

SHC

SOUTHERN HILLS LAND COMPANY
Virginia Manor Plan—Mt. Lebanon, Pa.
Phone Lehigh 3880 or Atlantic 4878

Realtors Investigate Earning Power of Buildings

BUILDING LIFE REGULATED BY ECONOMIC LAW

Realtors Study Obsolescence As Important Factor in Planning Improvements.

The fact that a building may become useless long before it is physically worn out shows the economic importance of obsolescence to any real estate owner, according to Dr. Arthur J. Mertzke, of Chicago, director of research for the National Association of Real Estate Boards.

Dr. Mertzke says:

"Obsolescence is, practically speaking, a new concept in the business world. If it is true that obsolescence definitely limits the useful life of real estate improvements, then this becomes a factor of major importance not only in the planning and construction of all improvements, but also in the return or earning power which these improvements are capable of yielding.

"As long as the popular impression prevailed that any structure was likely to outlive its owners, naturally very little thought was given to the matter of recovering or even of maintaining the investment represented by such improvements. Once the fact is recognized, however, that the life of these improvements is comparatively short, it becomes obvious that the only valid excuse for building them is the return which they will yield during the term of their useful life, and this return must be not only a fair rate of interest on the capital invested, but also a return of the principal itself.

LOCATION IMPORTANT

"This thought leads very logically to two rather obvious and inescapable conclusions. Structures should be carefully planned and located with a view to yielding a maximum return on the investment during their useful life. The number or supply of any type of structures should not be multiplied to the point where competition among them will make it impossible for any of them to earn an adequate return.

"The practice commonly advocated and often followed of letting appreciation in land values offset depreciation in buildings, should be condemned as unsound and unbusinesslike for several reasons.

"Such increases as are already anticipated have already been paid for in ground values. Further increases in ground values are uncertain. The higher the cost of improvements in proportion to the value of the site, the greater would have to be the increase in site values to offset depreciation. Increased ground values mean increased tax burdens which are not always accompanied by a corresponding increase in earning capacity."

MEASURE USEFUL LIFE

Dr. Mertzke emphasized the fact that, in order to measure and make proper allowance for the factor of obsolescence in real estate accounting, it is necessary first of all to determine as nearly as possible what experience can teach us about the useful or economic life of various types of structures.

To tabulate and generalize experience on this subject, a committee was appointed by the National Association of Real Estate Boards to compile the experience and best judgment in the boards constituting the National Association as to the actual experience of the country with reference to the economic life of buildings. The result of this action, which was made initially at the request of the United States Bureau of Internal Revenue, was the compilation of a comprehensive report as to actual average life expectancies of buildings.

Hot Water Heating Involves Circulation System in Dwelling

In a hot water heating system a constant circulation of water is maintained as long as the boiler is maintained a few degrees higher than the temperature of the house. The pipes, radiators and boiler are filled with water which expands and becomes lighter as it is heated.

The system has an expansion tank to care for the increased volume. There are always two lines of piping, one the "flow" to carry the hot water to the radiators and the other the "return" which brings the cooled water back to the boiler. The hot water is light and has a constant tendency to rise. When it loses its heat in the radiators it has a tendency to fall.

A hot water radiator is never as hot as a steam radiator, being normally 180 degrees against 215 degrees for steam. On the other hand a hot water system can be kept at a temperature as low as 100 to 110 degrees to take the chill off the air in the mild days of the spring and fall. Steam must work at 215 degrees or not at all.

(Advertisement)

"SAILOR JACK," STAR OF MAT, IS KONJOLA "FAN!"

Former Wrestling Champion of Navy Tells What New Medicine Did for Him.

Among the many celebrities who have indorsed Konjola, the new and modern medicine, are to be found stars of the stage, the ring, the mat, of aviation and many other colorful walks of life. Athletes are quick to realize the value of health and equally quick to recognize and appreciate the merits of a medicine that can make and keep them fit for their intensive professions.

"SAILOR JACK" WILLS
(Photo by Brady-Stewart Studio)

Konjola appeals particularly to the athlete because 22 of its 32 ingredients are the juices of roots and herbs; Nature's own remedies for the ills of the stomach, liver, kidneys and bowels, and for rheumatism, neuritis and nervousness. The athlete knows, too, that Konjola works as a medicine should in battling the very causes of disease at their very source. And what is good for the athlete is particularly good for those in less hectic fields of endeavor. Get the facts about Konjola from the Konjola Man, who is at the Dow Drug Store (formerly McCulloch's), Penn Avenue and Sixth Street, Pittsburgh. Meet him... ask questions... delve into Konjola's amazing record . . . see how this master medicine triumphs when all alse has failed. And that is the kind of a medicine in which to put your money, your faith and your hope for the dawn of a new day of health—a medicine that makes good. Let the experiences of others guide you; there is no safer, surer, quicker way to health than that.

Consider, as a typical example of Konjola's powers, the case of "Sailor Jack" Wills, 8 Federal Street, North Side, Pittsburgh. "Sailor Jack," with friends and acquaintances all over the world, was for seven years wrestling champion of the Navy. Read what this former star athlete said to the Konjola Man a few days ago:

"Take it from me—Konjola is the world-champion medicine. I gave many a medicine a chance to get a strangle hold or a leg-split on my indigestion and nervousness. None of these ever succeeded in clamping on any kind of a hold, but when Konjola was matched with my ailments, the decision was not long in doubt. After I had to abandon wrestling because of age, and gave up intensive training, my stomach failed me and my nerves were bad. It was the first time I had ever been in ill health, and it worried me. And it worried me still more not to be able to find the right medicine.

"A friend assured me that Konjola was a 'knockout,' and I said to myself, me for Konjola. Well, my friend had Konjola right. This wonderful medicine went right to work, and in four weeks Konjola had 'Kid' Indigestion and 'Cyclone' Nervousness pinned to the mat. I've seen some speedy work in my time, but Konjola won from the first gong. The indigestion and nervousness didn't have a chance. I am now engaged in the tattooing business, and have to have a steady eye and hand. I have them both, and am feeling better than at any time since I left off training for the grapplers."

So it goes; triumph after triumph, when Konjola is given a chance to show what it can do. Konjola is, as "Sailor Jack" says, a knockout; a world-champion of medicines.

The Konjola Man is at the Dow Drug Store (formerly McCulloch's), Penn Avenue and Sixth Street, Pittsburgh, where daily he is meeting the public and explaining the merits of this new and different medicine.

Over-Heating Home Costs Owner Money

Every degree above the 70-degree mark in heating the home increases fuel consumption 3 per cent. In many homes where the heating plant is hand-regulated, the thermometer registers 75 or more degrees a great part of each day. An automatic heat regulator checks the fire automatically and eliminates fuel losses.

Building Code Met By Overhead Door

If a garage is built near the property line, most building codes insist that doors do not swing open on borough or city property. The overhead door may be used in cases of this kind, as it does not extend beyond the opening.

Brentwood Grove Scene of Activity

In the Brentwood Grove development new houses have been started in Greenlee road by P. Boehm and J. C. Bossinger.

REALTOR

ELECTED—Leonard P. Reaume of Detroit was elected president of the National Association of Real Estate Boards at the recent convention in Boston. He will take office in January, 1930.

TRAFFIC RULES IN OLD ROME

The ancient Romans had traffic laws. The chariots that rumbled over the Roman pavements in 45 B. C. had all the modern regulations except the stop-and-go lights, says the National Association of Real Estate Boards in an article dealing with ancient uses of the land.

Roman laws prohibited "driving" during the first 10 hours of the day. This did not apply to the Vestal Virgins and priests when they had to journey to public religious ceremonies.

The association quotes in this connection the eminent Dr. John Henry Wigmore, professor of law at Northwestern University, Chicago, who in his recently published three-volume book, "A Panorama of the World's Legal Systems," includes a translation of a Roman city code dated B. C. 45.

Here are the traffic rules that were part of this code:

"In the roads which are or shall be within the city of Rome, or within the limit of continuous habitation, no person, after the first day of January next following, shall be allowed in the daytime, after sunrise or before the tenth hour of the day, to lead or drive any heavy wagon; except where it shall be requisite, for the purpose of building the sacred temples of the immortal gods or executing some public work, to draw or convey material into the city, or where, in pursuance of a contract for the demolition of buildings from such places, and in cases and for objects for the which it shall be lawful for specified persons and for specified causes to lead or drive such wagons."

Modern Stove Used In Model Dwelling

Ease in operation, particularly in the cooking of meats, is seen in the modern type of range used in the kitchen of the Virginia Manor model home, at Midway road and Parker drive, Mt. Lebanon. The broiler is arranged like a drawer, enabling the housewife to draw out the compartment and inspect the roast without inconvenience. The stove is furnished by the East End Stove Company.

Freehold Salesmen Gather at Outing

The Freehold Real Estate Company held an outing for its salesmen Thursday afternoon at the St. Clair Country Club. The event was in the nature of a reward for an increased sales volume during the first half of the year.

Double House Sold In Phillips Avenue

A double house at 5804-06 Phillips avenue, Squirrel Hill, has been sold for H. J. Shapiro to David Hirsh, of Los Angeles, for $20,000. The buyer takes the property for investment. B. Thorpe & Co. closed the deal.

Setbacks Draw Attention To Roof of New Building

Roofs are rising in importance as well as altitude. Often neglected during the last generation, as minor factors in appearance, they are receiving increasing attention in the design of present day buildings.

Beautiful outlines and bright colors are being used on the tops of skyscrapers. A decade ago, architects point out, the overhanging cornice supplied the finishing touch of symmetry and decoration. The flat roof, completely hidden from the eye, served a purely utilitarian purpose.

Zoning laws and setbacks, together with new methods of ornamentation, sounded a new note. The setbacks, moreover, served to reduce the comparative areas of the tops of buildings, and to focus attention upon them, requiring the most thoughtful decorative treatment.

While the problem was met in many cases with cornices enlivened by color, or graceful finials and other interesting forms, the entire nation has witnessed a growing vogue for roofs which actually rise up into sight and give the buildings their crowning touch. Towers have also grown in popularity.

Old World housetops with their frequently interesting lines and colors, have been surpassed in charm by the striking designs of many American architects.

JUNE BUILDING CONTRACTS OFF

In the Pittsburgh District (Western Pennsylvania, West Virginia, Ohio and Kentucky) there was a total of $58,145,100 contracts awarded for building and engineering work in June, according to the F. W. Dodge Corporation. This amount was 19 per cent less than the preceding month and 26 per cent less than June of last year.

The most important classes of work included in the June total were as follows: $17,230,000, or 30 per cent, for residential building; $16,890,400, or 29 per cent for public works and utilities; $11,260,700 or 19 per cent, for commercial buildings; $5,216,300, or 9 per cent, for educational buildings: $3,600,000, or 6 per cent for industrial buildings, and $2,391,500, or 4 per cent, for religious and memorial buildings.

The total volume of new construction work contracted for during the first half of this year amounted to $351,003,100, as compared with $366,193,500 for the corresponding period of last year, a decrease of 4 per cent.

Contemplated new work reported during the past month amounted to $76,892,400, an increase of 2 per cent over the preceding month, but a decrease of 20 per cent when compared with June, 1928.

Real Estate Deals Made by Old Romans Like Sales of Today

The early Romans were good real estate dealers. The earliest recorded civil judgment now extant dates from B. C. 117. It is on a bronze tablet found near Genoa and represents a formal judgment of arbitration between two local tribes contending over the boundaries of their lands. The record describes the boundaries in language quite comparable with the best technical style of New England conveyancers in our own day.

And there exists a Roman ordinance dated B. C. 105, giving specifications for a contract to build a gateway in a wall abutting on a highway in the town of Puteolis, and in this contract are revealed all the expedients of long experience and careful draftsmanship which we moderns are accustomed to expect in such transactions. The specifications are so complete that archaeologists have been able to restore the entire structure in detailed design.

Varied Colors Seen In Modern Brick

The lights and shadows of a forest in autumn are reflected in the modern face brick used in home building. The colors are the result of the natural composition of the clays and the high temperature used in burning the brick.

START ANNUALS IN SEED BOXES

The main purpose of annuals is to furnish bloom when other plants do not, particularly the great wealth of June blooming perennials such as the irises, peonies, delphiniums and the earlier pyrethrums and poppies which may be counted upon to adorn the garden until toward July.

July is the month when the big show of annuals is due and needed when there is a lull in the procession of perennials.

In order to have the annuals in bloom and of sufficient development to make a showing it is necessary to give many of them an early start. Otherwise they will not give their full beauty until into August, leaving a gap in the garden.

They should be started in seed boxes. These boxes may be placed either in a cold frame or a window of the home. The sun parlors of modern houses, which are usually not overheated, offer an ideal place to start annuals, having plenty of light and a temperature that usually is not as hot and dry as the living room.

Mt. Lebanon to Get Large Apartment

Plans are out for a 12-family apartment building in Mt. Lebanon for S. Schoenberger. Alexander Sharove is the architect.

Tenant Farmer Good Prospect for Sale Of Country Acreage

The market for farms is classified in five divisions, according to Joseph E. Johnson, Illinois broker, in an article prepared for the National Association of Real Estate Boards.

Mr. Johnson says:

"Sales cannot be made without a buyer. The prospect list of buyers is divided into at least five classes. These are: the tenant farmer buyer, the expansion buyer, the investment buyer, the gentleman buyer and the corportion buyer.

"The tenant farmer buyer, in all probability, is a man who has been farming rented land, and by industry, thrift and good management has saved enough to make a first payment on a farm that he has longed for. A place where he can earn his living and raise his family in a manner becomming an ambitious man. Attractive terms will interest him."

Fireplace Assures Comfortable Room

A fireplace in a room guarantees comfort under the most severe winter weather conditions. Unexpected cold weather in the late spring or early fall cause no discomfort with a fireplace in the home.

PROTECT ROOTS OF YOUNG TREE

In beautifying the grounds about the home, walks or roadways with trees many are lost in transplanting which might be saved with proper care, says the New York State College of Forestry, Syracuse University.

The first thing is to have a suitable place for planting the tree. Digging a hole just large enough for the roots is not sufficient. Generally a hole 4 to 8 feet across and 2 to 3 feet deep is desirable, according to the size of the tree. This should be filled with good loam. Some fertilizer may be desirable, but more important, in most cases, than richness in the soil is the physical character of it. The soil should be neither too heavy, so that water will stand in it, nor too light, so that water will drain away rapidly.

With the trees on hand, care must be taken that the roots do not dry out through exposure to sun or wind. If the trees are to remain unplanted many hours, it will be a good thing to "heel" them in—a process which consists of planting them temporarily in a ditch, pile of earth or any other handy place. Even if the trees are placed in the ground without undue delay, the roots may be covered with burlap or the material in which the trees were packed, rather than be left exposed.

JULY is CLEARAWAY MONTH! AT PICKERING'S!

The third week of this storewide Clearaway Sale opens with a BANG! Additional furniture from our warehouses has been placed on the floors—the BLUE PENCIL has been busy on all prices—Everything is in readiness for ONE GRAND CLEARANCE EVENT! Take stock of your home—then come to Pickering's, where you will find the greatest VALUES of a lifetime. And we mean

VALUES!

Buy These Clearaway Bargains on Pickering's Convenient Terms!

$225 Luxurious Jacquard Living Room Suite . . . 3 Handsome Pieces . . . Clearaway Price **$89**

Outstanding! Handsome! Marvelous value! Three magnificent pieces—spacious davenport, roomy arm chair and luxurious wing chair for less than you would ordinarily pay for the davenport alone. Colorful jacquard upholstery in artistic design adds charm to this unusually beautiful suite. Expertly designed and finished—a suite that will give years of actual and decorative service.

ON LIBERAL TERMS!

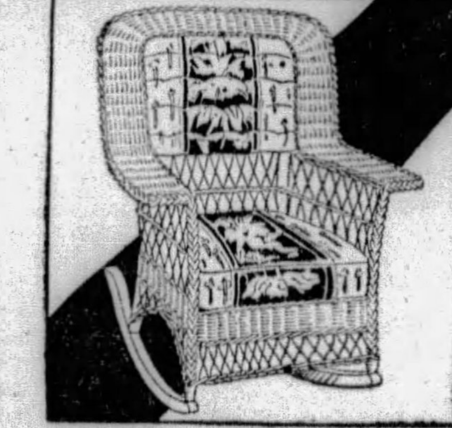

MONDAY SPECIAL!
Clearance Fine Reed Arm Rockers

Actual $20 rockers of fine, closely woven reed in handsome color combinations. **$12.75** Fitted with cretonne back rest and removable cushion. In new shades of green and tan, grey and black, golden brown and putty.

Other Fibre Arm Chairs and Arm Rockers ($15 to $25 values)

$10.75 and Up
On Liberal Terms!

Monday Special!
$40 Jacquard Cogswell Chair and Ottoman

$27.75

You'll find real comfort in one of these living room groups—comprising a luxurious Cogswell Chair and matching Ottoman. Walnut finish frame, rich jacquard upholstery in beautiful colors. The two handsome pieces for less than the regular price of the chair alone.

On Liberal Terms!

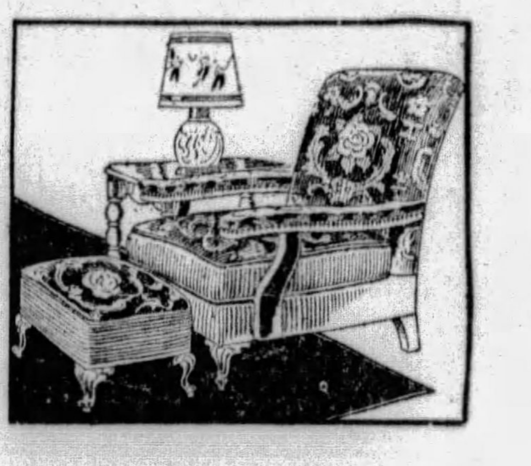

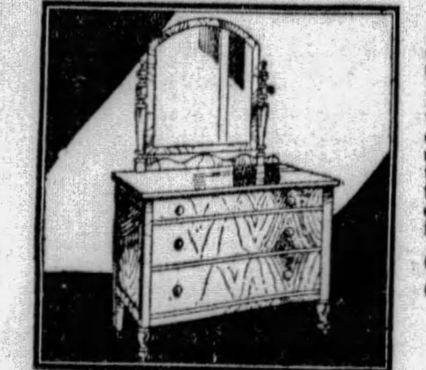

Clearaway Special!
$25 Colonial Type Dresser

Beautiful walnut veneers and sturdy cabinet woods are used in the construction of this very attractive dresser; with four roomy drawers. The Colonial style designing is rich in its simplicity. **$19.75**

Odd Dressers and Vanity Dressers ($35 to $75 values)
$24.75 and Up
ON LIBERAL TERMS!

MONDAY SPECIAL!
Clearance Odd Dining Room Furniture!

At 1/3 to 1/2 Off

Odd servers, china cases, buffets and tables—bought at tremendous price concessions and offered at less than regular cost prices. Assemble an entire suite or furnish your dining room from these extraordinary values:

China Cases. . . . $29.75 and $39.75
(One Illustrated, $29.75)
Buffets. $19.75, $24.75, $34.75
Serving Tables. $7.75, $9.75, $12.75

On Liberal Terms!

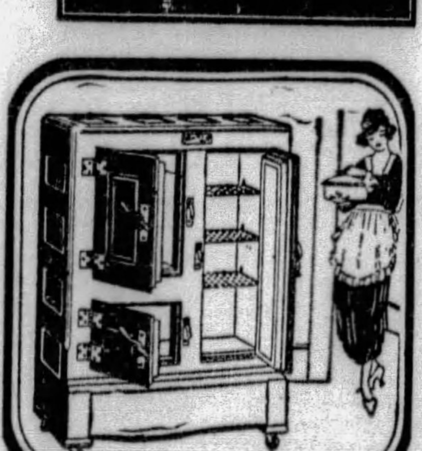

CLEARANCE SPECIAL!
Enamel Finish Side-Icer Refrigerator

Clean, sanitary, side-icer refrigerator—three tray, three door style that regularly sells for $27.50. **$19.75** Finished with white enamel inside and golden oak outside.

On Liberal Terms!

Mahogany Four-Poster Bed **$17.75**

This $28 poster bed is a perfect reproduction of an original poster. Its beautifully finished headboard is of solid mahogany and the posts and stretchers are of choice durable woods. A real bargain—too unusual to miss.

On Liberal Terms!

BASEMENT SPECIALS

Extraordinary Values for the Monday Shopper! Come Early, Quantities Are Limited!

Boudoir Lamps **85c**

Dresden-like imported lamps in delicate shades of rose, green, blue and orchid. Complete with doll lamp, matching shade and cord and socket.

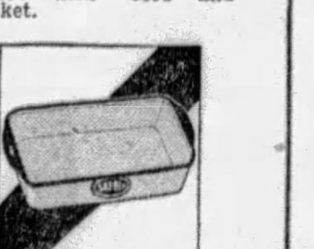

"Ski-Blu" Bake Pans. **35c**

Famous enamel ware—smooth as glass and as easy to clean. Ideal for any baking.

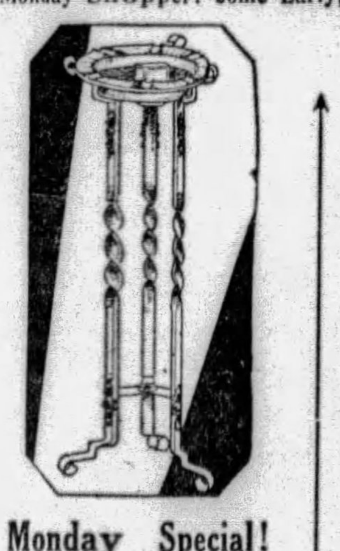

Monday Special!
Wrought Iron Smoking Stand

85c

This $2 wrought iron smoking stand in black antique effect. Complete with iridescent glass ash tray, which has a match box holder.

Radio Bench . . . **$1.40**

Regularly $3 radio bench, handsome style with wrought iron base and beautiful velour upholstery. In red and green with Spanish brass nails.

Radio or Desk Lamp **75c**

All metal in an attractive gold flecked, green-bronze finish. Just the thing for your desk or for your radio dial.

$35 Windsor Style Day Bed **$22.75**

You'll need it for your Summer visitors . . . a comfortable metal bed, full size with good fabric spring, mattress pad and colorful cover and valance of cretonne. A real $35 value for only $22.75.

ON LIBERAL TERMS!

MONDAY SPECIAL!
$2.50 Wrought Iron Stand **85c**

Universal and modern in its uses—this beautiful little table can be used as a smoker, a fern stand, a table for lamp or a general utility and decorative piece. Fine wrought iron base and unique mirror and black glass top.

Liberal Credit Terms---PICKERING'S---Tenth and Penn

AUTOMOTIVE THE SUNDAY SUN-TELEGRAPH **INDUSTRY**

SUNDAY, JULY 14, 1929

VACATION RESORT OF YORE

A SUN-TELEGRAPH MOTORLOGUE

IN the southern part of Beaver County, near the West Virginia line, is Frankford Springs, which, almost a century ago was the Pittsburgh district's most popular vacation resort. It was the gathering place during July and August of the social leaders of Pittsburgh, as well as those of Wheeling and Washington.

THE fame of Frankford Springs centered about its mineral waters, which were popular with the Indians before the coming of the white man. So great was the demand for accommodations that two hotels, novel to the present generation because of their unusual style of architecture, were constructed.

THE resort, off the beaten paths of travel, is the center of one of the garden spots of southwestern Pennsylvania. It is reached over several well graded earth highways. The route for this week's Motorlogue was charted in a Blackhawk sedan, loaned by the Hoeveler-Stutz Company. Trip covers 140 miles.

IN "PANHANDLE"—Dry bed of mountain stream in "Panhandle" district of West Virginia. It is along Route 2, between New Cumberland and Chester.

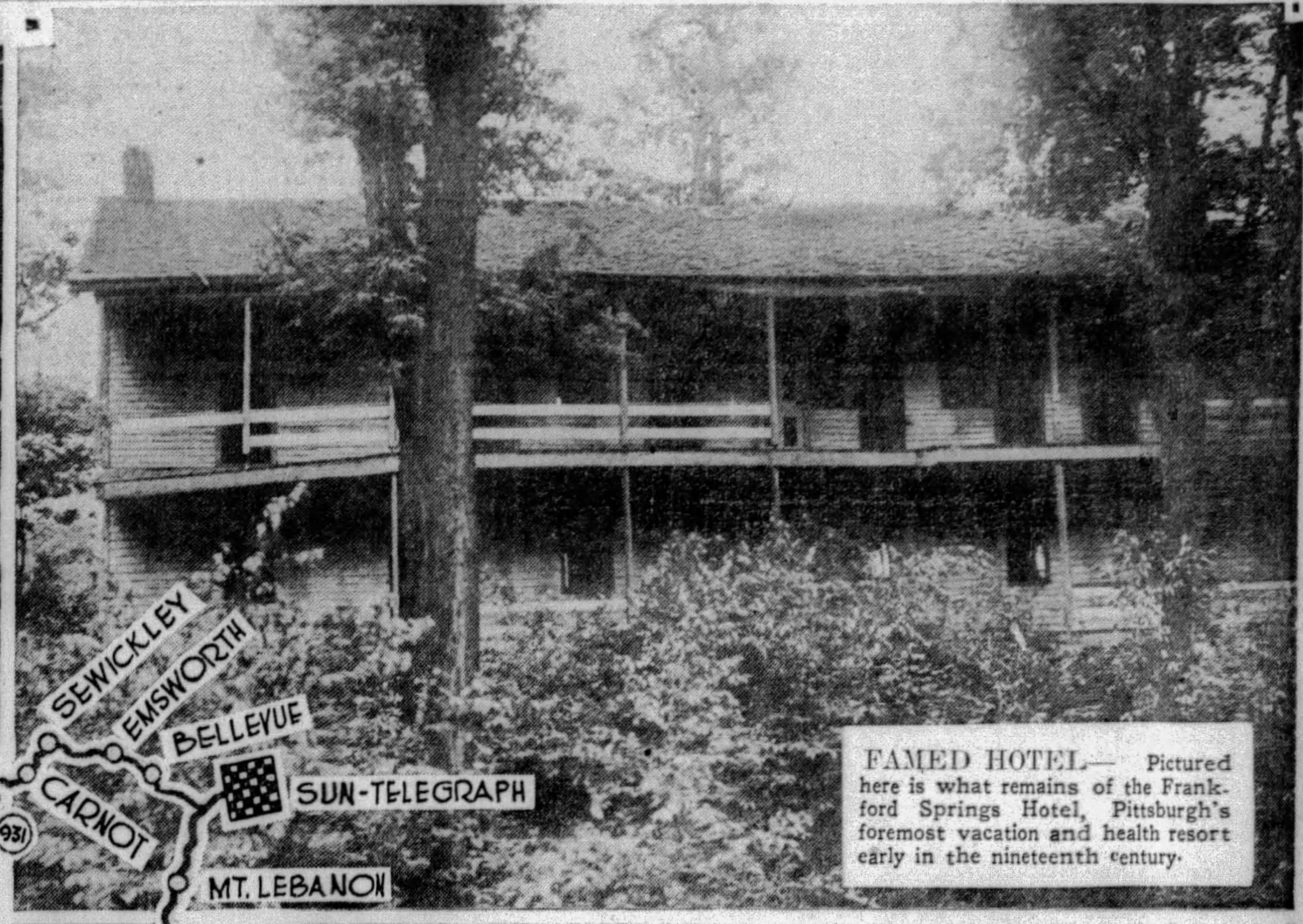

FAMED HOTEL— Pictured here is what remains of the Frankford Springs Hotel, Pittsburgh's foremost vacation and health resort early in the nineteenth century.

AWAY FROM THRONGS—One of the interesting roads in the lower part of Beaver county which are traveled over in this week's automobile trip. This road leads down to the charming Raccoon creek valley. The auto is the Blackhawk scout car.

ALONG RACCOON CREEK—The Raccoon creek valley, especially that part traversed by the Hookstown Grade road, is known to many nature lovers as one of the garden spots of Southwestern Pennsylvania. This quaint covered bridge and the tree studded valley have long been favorites of Pittsburghers who annually camp along the stream.

Old Hotel Mecca of Auto Trip

Motorlogue Carries Followers Through Historic Country-side to Century-old Resort.

By H. W. DIETRICH, *Automobile Editor.*

(This is the seventeenth of a series of weekly Motorlogues suggesting automobile trips to points of interest in Pennsylvania and adjoining states. The routes are all charted by a road scouting party and all the highways designated are in good conditions, unless otherwise stated. Pithole next week.)

ON the brink of a cool, romantic glen thickly studded with forest trees and just above a great rock from which gushes a spring of sparkling mineral water stands the Frankford Hotel. It is much frequented by the elite of Pittsburgh, Washington, Wheeling and Youngstown, who gather there for recreation and to rest from the cares and drudgeries of their labors.

That is a description of the Frankford Hotel and Frankford Springs written many, many years ago by a famed historian, who visited there. Today the hotel stands forgotten by all except a few of the older generation, who remember it as a place to which the iron masters, the railroad builders and the aristocrats of a new industrial world frequently traveled in their horse-drawn vehicles early in the Nineteenth Century. Its broken roof now shelters only birds and the smaller animals of the fields.

Frankford Springs was one of the earliest towns of Beaver County as well as the Pittsburgh district's most popular pioneer vacation resort. It is believed to mark the first settlement in Beaver County—Levi Dungan, a first cousin of "Mad Anthony" Wayne, having blazed out a tract of about a thousand acres there in 1772.

The Motorlogue road scouting party of the Sun-Telegraph visited this famed resort district last week in a Blackhawk sedan, provided by the Hoeveler-Stutz Company.

SHORT, ATTRACTIVE TRIP

The route to Frankford Springs, as mapped by the Motorlogue party, offers one of the most attractive short automobile trips in the Pittsburgh district. The motorist will find it difficult to convince himself of the fact that so wild and at the same time so picturesque a district can be found so near the limits of a metropolitan city without that fact being generally known.

From Pittsburgh the route followed through the North Side by way of the Manchester bridge, Manchester boulevard, Allegheny avenue and Sedgewick street to California avenue. Crossing the Jacks Run bridge into Bellevue the route continues straight ahead to Avalon, Ben Avon and Emsworth, where the road parallels the Ohio

(Continued on Page Three, This Part.)

HIGHWAY NEAR IRWIN REOPENS

HARRISBURG, July 13.—A section of the Lincoln highway between Pittsburgh and Irwin, three and one-half miles in length, has been surfaced with concrete and is now open to traffic, W. A. Van Duzer, assistant chief engineer of the Pennsylvania Department of Highways today announced.

This improvement replaces a high crowned macadam road with a new roadway on better alignment, reducing curves and grades to a minimum. A relocation, four-fifths of a mile in length in the vicinity of Circleville, by-passes Circleville traffic, eliminates turns and shortens the road 345 feet. The annual operation saving the motorists on this relocation alone is estimated at $17,000.

While the opening of this section will permit traffic between Pittsburgh and Irwin, the detour between Pittsburgh and Greensburg will still be in effect for through traffic, due to construction of a concrete section between Greensburg and Irwin.

English Cars Have Little Horsepower

More than 65 per cent of all cars registered in Great Britain are less than 14 horsepower, according to an analysis made by the Society of Motor Manufacturers and Traders Limited of London for the year 1928.

Of all the cars in use in the United Kingdom 26 per cent have 12 horsepower engines, the next largest class being the 14 horsepower cars which constitute 12.6 per cent of the total number. Two per cent of all the cars are seven horsepower or less. Cars in England have a heavy horsepower tax.

Studebaker Dictator Six Offers New Body Styles

A new Dictator Six with a longer wheelbase and a complete range of beautiful new body styles, yet selling at the lowest price ever placed on a Studebaker closed car, was introduced here last week. Announcement of the new Dictator Six closely follows the introduction early in June of the new Dictator Eight.

"The new Dictator Six offers the brilliant performance characteristic of Studebaker engineering and the roomy comfort of liberally dimensioned bodies mounted on a chassis of 115-inch wheelbase," stated G. D. Jay, Jr., of the Studebaker Sales Company, in presenting the new cars.

"With its smart appearance, its exceptional riding and driving ease, and its brilliant, yet thrifty performance, the new Dictator Six is a notable addition to Studebaker's family of championship cars. In every respect it is worthy to assume the place of its predecessor, whose achievement in traveling 5,000 miles in 4,751 consecutive minutes has remained unchallenged as a standard of performance and stamina for stock cars priced below $1,300," continued Mr. Jay.

"Double drop frame construction and the long 115-inch wheelbase have made it possible for Studebaker body engineers to design a car of exceptional lines. Its low swung appearance is emphasized by sweeping fenders hung low over the wheels, and the skillful use of body moldings and smart new color schemes.

SEATS ADJUSTABLE

"As in other Studebaker cars, front seats and steering wheel are readily adjustable to the most comfortable driving position. Pedals are covered with heavy rubber pads. The steering wheel is the Husted steel core safety type with comfortable thin grip, and will not break or shatter under the most severe stresses.

"Details emphasizing the complete equipment include cowl ventilator, automatic windshield cleaner, non-glare rear vision mirror, and coincidental lock to steering and ignition, illuminated by a special flood light on the dash. Speedometer, oil pressure gauge, ammeter, engine thermometer and hydrometer and hydrostatic gasoline gauge are mounted in individual dull silver frames and grouped in an indirectly illuminated instrument panel. Deep pockets, protected by a convenient flap, are located forward of the doors under the cowl.

"The Dictator Six engine is the quiet L-head type with fully machined combustion chambers and an advanced carburetion and manifold system which endows the motor with remarkable operating economy. Bore and stroke are 3⅜ by 4⅛ inches, giving a piston displacement of 221 cubic inches and a taxable rating of 27.3 horsepower. The motor actually develops 65 h. p.

SILENT CAM DRIVE

"The camshaft is driven by adjustable silent chain and mounted in four long bearings. Valves are chrome nickel steel for intake and silichrome steel for exhaust, operated by quiet mushroom type push rods. Valves are cooled by ample water passages in the cylinder block.

"Lubrication is full pressure feed to main, connecting rod and camshaft bearings. Oil filter, crankcase ventilator and thermostatic control of the cooling system, which promotes a quick

(Continued on Page Five, This Part.)

WILLYS LEAVES AUTO INDUSTRY

By RAY PRIEST.

DETROIT July 13.—The fact that John N. Willys has sold his control of the Willys-Overland Company and retired from the industry has brought to many in the newspaper world the feeling of having lost a friend.

Mr. Willys was very outspoken in his pride over the fact that every man in the newspaper world who came in contact with the automotive world was his personal friend. Three or four times a year Willys made it possible for newspapermen to visit him, either in Toledo, O., the home of his plant, or in New York, the headquarters of his company.

He was only a salesman and admitted it often to his newspapermen friends. But, he was quick to add, to be a salesman you must have a good product to sell. He said that as president and controlling stockholder of the Willys-Overland Company he had the power to cause his factory to turn out the best automobile that the industry knew about.

In the days that Henry Ford was working upon his new Model A, Willys seized the opportunity and sold many thousand four-cylinder cars to a market that was waiting for the new Ford. When Ford finally appeared with his new car Willys was in position to offer a car that was a good sales argument in the same price class.

Every newspaperman that claimed his friendship is proud of the fact that this automobile manufacturer who started 22 years ago with about a $12,000 investment is selling out now for $20,000,000 in cash.

Should Willys be given an ambassadorial appointment he will have the well wishes of every man who knew him in his years as an automobile manufacturer.

State to Let Contracts On Western Penna. Roads

Another forward step in the most ambitious road-building program ever mapped out by the State Highway Department will be made Thursday and Friday with the opening of bids for approximately 35 miles of highway. More than half of this new construction work will be in Western Pennsylvania.

With the awarding of contracts on the roads now being advertised the total mileage of highways on which work has been authorized since the first of the year will reach 285 miles. This total is expected to mount to almost 900 miles before the close of the present calendar year, which would be a new record for the state.

THREE IN COUNTY

Highway sections on which bids are being asked, according to a list compiled by the Automobile Club of Pittsburgh, include three in Allegheny County. More than three miles of this work will be in Robinson and Fayette townships, which, with other projects now under way, will complete work on the Lincoln Highway from Pittsburgh to the West Virginia line. A 2.26-mile section in Scott, Collier and South Fayette townships has been listed to complete the William Flinn Highway, between Carnegie and Bridgeville. The third section calls ror .15-mile on the Allegheny River boulevard, Route 28, at Harmarville, and Guys Run road.

Another link of Route 28, which will be the new Pittsburgh-Buffalo highway when completed, will be closed in Jefferson County, between New Bethlehem and Brookville, with four miles of concrete.

SUMMIT ON LIST

The National Pike from Uniontown to the Summit, for which bids were opened last spring, only to be rejected later, has been rescheduled as two jobs.

The Lincoln highway east of Pittsburgh is scheduled for a mile of concrete in Somerset County near Jennerstown. Route 88 will get three-quarters of a mile of new concrete in Charleroi, almost half a mile in Speers and a half mile in New Eagle, thus bridging three gaps in this southern gateway to Pittsburgh.

Route 53 is scheduled for three and a half miles of concrete that closes a gap in Clearfield County and a little more than a mile of concrete in Washington County will finish closing the gap in Route 28 from Venice to Hickory. Elk County will get three and a half miles of concrete, Somerset almost two miles and Lawrence a short stretch.

Westmoreland Road Relocated by State

Extensive relocations and concrete paving on 1.20 miles of township aid highway in Mt. Pleasant Township, Westmoreland County, is reported to Department of Highways headquarters by J. L. Herber, Pittsburgh, division engineer. The new road is of chief importance to a rural community and the towns of Mammoth and Weltytown. It also furnishes access to an excellent fishing and camping territory at the foot of Chestnut Ridge and provides a short route between Mt. Pleasant and Latrobe.

COOL ENGINE HELPS

Before going down a steep hill on compression, stop for a few minutes at the crest of the hill to cool off the engine.

NEW ROAD TO PATRIOT SHRINE

Friendship Hill, the home of Albert Gallatin, revolutionary patriot and statesman, located at New Geneva, Fayette County, will be accessible over a newly improved road, leading from Smithfield, on United States Route No. 119, to thousands of pilgrims to this historic shrine, James Lyall Stuart, secretary of highways, announced Saturday. The new road will be built under the Wheeler-Flynn bill allocation of $212,594.32 to Fayette County.

The County Commissioners of Fayette County, in expressing their first preference for improvement under the Wheeler-Flynn bill, designated the six miles of unimproved road on Traffic Route No. 266, between Smithfield and New Geneva, a preference approved by Secretary Stuart and Gov. John S. Fisher. As a result of this agreement, thousands of tourists will be able to travel over hard surfaced roads to this historic shrine.

Friendship Hill stands on a plateau above a bend of the Monongahela River, surrounded by a veritable park and woodland of 652 acres. The vista westward, with the Monongahela River in the foreground, is one of the most beautiful in the state.

Albert Gallatin was born in Geneva, Switzerland, in 1761, and emigrated to the Colonies when he was 19 years of age.

In point of service to his adopted country, Gallatin was an outstanding figure of his time; a member of the State Legislature of Pennsylvania, later a member of Congress, subsequently a United States senator. He served with distinguished success as secretary of the treasury from 1801 to 1814, in the cabinets of Presidents Jefferson and Madison.

ELECTRIC UNITS REAL 'LIFE' OF MODERN AUTOS

Attention to Small Repair Requirements Essential for Car's Best Performance.

By J. EDWARD SCHIPPER, *Automotive Engineer.*

One reason for the neglect of electrical units is that owners hesitate to touch them for fear a mistake will put the car out of commission. The result is that many simple little repairs and adjustments are not made, and although the car will continue to run, it will not be 100 per cent efficient. Moreover, the electrical units will be wearing out at a much faster rate than they should, with the result that when the time comes for the repair job to be undertaken it will be much more serious than otherwise would have been the case.

The electrical system's functions

The electrical system's functions are starting, lighting and ignition. The starter is the least essential of the three, because it is always possible to fall back on the hand crank. Of course, nobody wants to do this and the way to keep the starter always functioning, provided there is a good battery on the car, is to see that the battery is fully charged, that all connections are tight and the brushes of the starting motor are clean, so they will make good contact with the commutator.

DON'T OIL BRUSHES

Often the starter is equipped with greaseless bearings. It only runs for a short time in starting the engine, so that the matter of lubrication is readily taken care of by these impregnated bearings which require no attention on the part of the driver. If there are oil cups on the starting motor as, generally there are, on the generator, four or five drops of oil every 2,000 miles is sufficient lubrication. The brushes of the starting motor and the generator should never be oiled, as they contain enough graphite to take care of lubrication.

It is important to oil the generator in accordance with the instructions given above, because the generator is revolving all the time the engine is running. The bearings are continually working and naturally require some oil, even though they are of the best anti-friction type. It is just as bad to over-oil these bearings as it is under-oil them, so give them just what the instructions call for and no more.

IGNITION LIFE OF CAR

The ignition system is really the life of the car. Without ignition the car is a dead lump of metal. With it, the car is a live, responsive mechanism which will carry its owner wherever and whenever he wants to go.

Perfect ignition exists on only a small percentage of the cars that are driven about the streets and roads of the country. On most cars the spark is not generating its maximum heat because of one or more minor imperfections in plug adjustment, in a weak coil, leakage of current, improper gap between the breaker points, dirty distributor or a combination of these things. On a great many cars there is an actual condition of misfiring that the owner may never suspect unless he is an expert.

HINT OF FUTURE STYLE

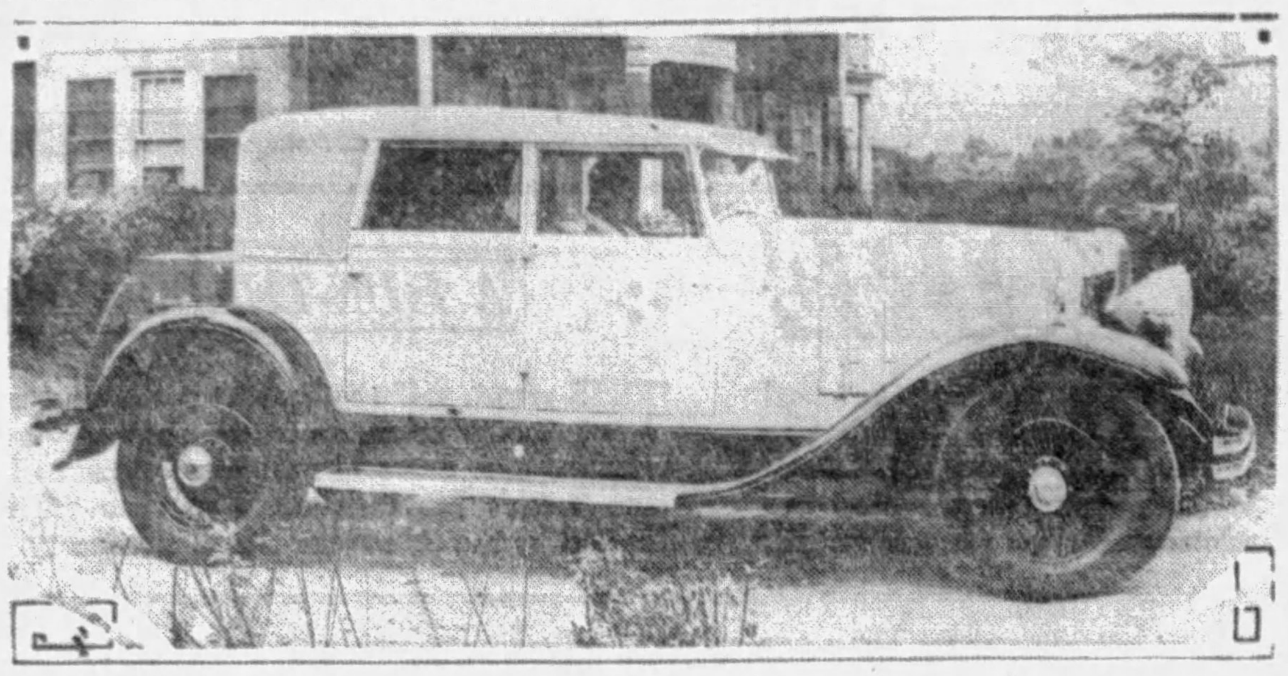

IN SPORT CARS—The Franklin line of air-cooled cars has been augmented with the introduction of a new enclosed sports car designated as the Franklin Speedster, which is shown above. The body is designed and custom built by Dietrich and is seen as a hint of future style development in the quality car class.

PIERPOINT WINS HUDSON DRIVE

During the month of June, the Pierpoint Motor Company and its dealer organization won the Hudson Motor Car Company national sales contest by selling more cars in a given territory than any other organization in the country.

They delievered 295 Hudson and 939 Essex cars at retail, and also sold and delivered 1,800 used cars.

"While we are proud of this record," said J. E. Murdoch, promotional sales manager, "it was not such a feat after all, when you take into consideration that this particular territory is extremely sensitive to motor car values.

"We offered the public cars with appearance, luxurious appointment, brilliant performance records and a choice of color at no extra cost. With such values to offer, it is of little wonder that these sales records could be easily made.

"In addition to this, we are extremely careful with our used car merchandise. We make it a point to see that the same dollar for dollar value is given to the purchaser of one of our guaranteed used cars.

"On July 18 the Pierpoint Motor Company will hold a family party at Hotel Schenley, at which time the Hudson Motor Car Company of Detroit will present to the winning salesmen and dealers in the organization with cash prizes and trophies, amounting to several thousands of dollars."

Lubrication Lack Locks Pistons

If the cylinders are not properly lubricated, the pistons will seize in the cylinders and lock. The absence of sufficient lubrication permits the metal surfaces to come in direct contact. Undue friction through lack of proper lubrication causes the metals to expand and seize. When this condition arises the damaged surfaces usually score, necessitating regrinding of the cylinders and refitting of new pistons and rings.

Durant Executive Stresses Correct Gearing of Motor

The vital importance of minimizing engine revolutions for better performance and economical operation of motor cars was stressed recently by H. J. Shorter, assistant general sales manager for Durant Motors, Inc.

"The Durant Six-Seventy model with its four forward speed transmission needs only 2,450 revolutions a mile," Mr. Shorter said.

"Think what the difference between this figure and a total of 3,000 or more means to an automobile owner. It takes no technical knowledge to understand that all that excess is waste motion, and constitutes costly practice. Moreover, I believe the public is coming to understand that the four forward speed transmission used on the Durant Six-Sixty Six and Six Seventy because of its lessened wear on the engine is a major factor in car value."

Whippet Holds Own Racing Dearer Cars

Since the introduction of the original Whippet four-cylinder model three years ago, it has established an outstanding reputation for its speed, stamina and roadability. The latest accomplishment of a Whippet Four was in three races against 12 other cars of both American and European make in a race program at Auckland, N. Z. Entered in three of the events, the Whippet Four captured two firsts and one second, even though pitted against six-cylinder cars, several of which had been specially equipped for increased speed. The car that won the race in which the Whippet finished second was an American-built car of six cylinders selling in the $1,500 price class.

Keep Cover on Spare In Summer Weather

Leaving off the tire cover is an easy thing to do—easier, for instance than stretching it into a neat fit across the spare. It should not be left off, however, especially in this period when one of the sun's favorite sports is scorching the life out of expoced rubber.

GASOILNE LEAK IS DANGEROUS

Gasoline leaks are not only expensive, but the dripping of gasoline under a car creates a serious fire hazard in case of carburetor backfires, muffler explosions or stray sparks from the ignition system.

Occasionally the union connecting the gasoline pipe to the supply tank or to the carburetor may work loose, in which case it should be tightened carefully, using soap upon the ground surfaces of the union before putting them together. Unless the gasoline pipe is very carefully supported so that it cannot be bent or rubbed by the motion of the car, it may become split or worn through.

By far the most common cause of a dripping carburetor, however, is dirt under the float valve, which prevents the valve's seating and permits gasoline to enter the float chamber when it is not required.

Sometimes the dirt which is preventing the seating of the float valve can be washed away by flooding gasoline through the carburetor. This can be accomplished by depressing the float by means of the carburetor "tickler" or "flooder" that is found on most carburetors. If this expedient does not prove effective, it may be necessary to remove the float valve and clean the valve and its seat.

After long service, the float valve may become so worn by the constant vibration to which it is subjected that it is no longer tight in its seat. It must then be reseated.

Washington License Now Goes With Car

The State of Washington has a new law relative to license plates. This law provides that the license plates issued with the original license shall be transferred with the transfer of ownership of the motor vehicle and shall remain in the vehicle for the calendar year for which it has been issued. Formerly the plates could not be transferred with the car, but remained in the possession of the original owner, who could use them on another car during the year.

NEW FRANKLIN SPORT CAR OUT

Augmenting its current line of air-cooled motor cars, the Franklin Automobile Company, of Syracuse, N. Y., announces a new enclosed sports car in the Speedster model. With body designed and custom built by Dietrich, the car is said to bring to the quality car field a hint of the style development which the motor car buyer of the future may expect.

Contemporaneous with a decided trend toward cars of distinct sports appeal, Franklin's introduction of this new air-cooled model brings the mode to a daring new peak eloquently expressive of modern life. Slanting lines and long horizontals are used with telling effect to bring out the idea of speed. The body is mounted on the Model 137 chasis, which is powered by the same series air-cooled engine that has established Franklin road record after record during the current year.

Of close-coupled design, the body accommodates four passengers, and is characterized by low and racy lines, measuring only 68 inches from roof to road. It introduces the slanting windshield and throughout is designed for minimum wind-resistance, following in this the latest standards in airplane construction—an important factor in speed performance. Two wide doors on each side make entrance and exit an easy matter.

Test Adjustments Twice Each Year

Wheel alignment should be tested at least twice a year. The constant road shock and vibration gradually force misalignment of the wheels, resulting in harder steering and greater tire wear.

HARD ON REAR TIRES

Sudden acceleration wears rear tire treads more than sudden stopping.

STRESSING FASHION

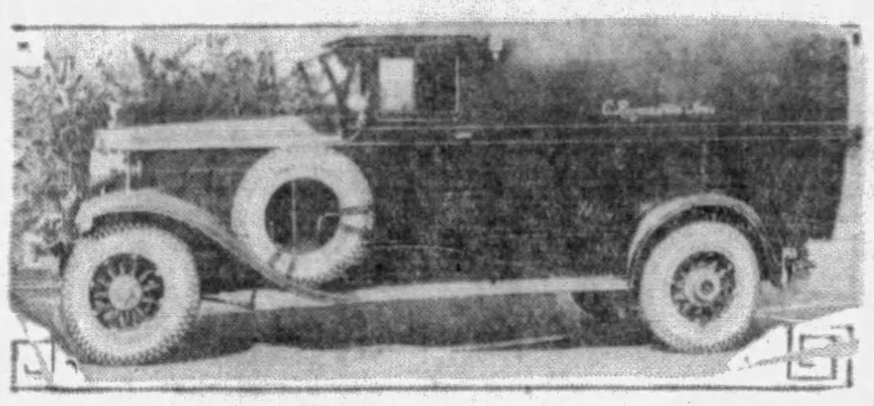

AND SNAP—Fashion, according to C. Reizenstein Sons, is as much a part of business life as it is private life. As part of its plan to make its equipment most attractive it has had its delivery cars equipped with Roadmaster tires by the Clausner Tire Company.

Auto Production in England Holds Good

Automobile business is continuing good in England and factories are on an active basis. Light car producers are working to capacity with Morris building about 2,000 weekly, according to the Department of Commerce.

Some improvement also has been noted in the sale of medium and higher priced cars. Distributors of popular American cars are reported making substantial sales, but progress is slower than usual owing to the general election and the prospect of removal of import duties by the Labor party.

Switzerland's Hills Prove No Bar to Cars

Although Switzerland is noted for its mountains, they have proved no bar to automobiles. There are upwards of 100,000 cars in the country.

Stutz Sales Show Continued Increase

INDIANAPOLIS, Ind., July 13.—Production figures for the second quarter of 1929, made public today by Col. E. S. Gorrell, president of the Stutz Motor Car Company of America, give the old "saturation point" bugaboo another body blow. For April, May and June the Indianapolis company reports what is believed to be one of the largest gains made by any car manufacturer for the period—an increase of 72 per cent in total shipments over the corresponding period of 1928.

Stutz continues to lead all motor manufacturers in percentage of production shipped abroad, the export division showing a gain of 59 per cent during the second quarter. Approximately one-fourth of all Stutz deliveries this year have been made outside of the United States and Canada, the cars going to 30 nations scattered over every continent.

ROYALTY PICKS SLEEVE MOTOR

The question of what type of motor cars the royal family of Great Britain will drive during the next few years was answered a few days ago when their Majesties replaced their personal and household cars with three new models of the same type that have been in the royal household since the days of King Edward VII, father of King George, the present ruler.

The latest motor purchases of their Majesties show a continued preference for automobiles that use the Knight sleeve-valve type of engine. These cars replace models that also were powered by sleeve-valve engines and which were used by the royal family for five years before they were replaced. The new limousine for Royalty's town use is a Daimler, powered by a 12-cylinder sleeve-valve engine. A second car equipped with the same type of engine will be used for shooting on the moors while a gray sedan completes the personal cars of the British rulers.

The engines in the oyal cars are the same type as those employed in the Willys-Knight sixes, products of the Willys-Overland Company, Toledo, the largest builders of Knight engined cars in the world.

Truck Driver Among Best, Tests Reveal

Tests recently made by the Massachusetts motor vehicle department revealed that the frequently maligned truck driver reacts nearly 100 per cent faster in emergencies than the ordinary passenger car pilot, and can be credited with a better safety record in spite of the fact that their trucks cover more mileage and travel in congested areas where accident risks are much more numerous.

All these amazing road records are now held by FRANKLIN

Los Angeles to New York and return—6692 miles in 6½ days—beating previous record by 10 hours, 36 minutes.

New York to Chicago—840 miles in 18 hours, 59½ minutes—beating previous record by 7 hours, 50½ minutes.

New York to Miami—1541 miles in 31 hours, 10 minutes—beating previous record by 7 hours, 57 minutes.

Los Angeles to Phoenix and return (Desert Derby)—892 miles in 17 hours, 47 minutes—beating previous record by 1 hour, 11 minutes.

San Francisco to Los Angeles—412 miles in 7 hours, 32 minutes—beating previous record by 1 hour, 25 minutes.

Salt Lake City to Los Angeles—765 miles in 14 hours, 57½ minutes—beating previous record by 1 hour, 19½ minutes.

Dallas to El Paso—687 miles in 12 hours, 54 minutes—beating previous record by 1 hour, 44 minutes.

Mt. Washington climb—America's steepest accessible peak—beating previous record by 2 minutes, 10-2/5 seconds.

Mt. Mitchell climb—highest peak east of Rockies—Franklin holds also the round-trip record.

Lookout Mountain climb—46% steeper than Pike's Peak—4.6 miles per hour faster than previous record.

A string of SMASHING RECORDS gives strong evidence of FRANKLIN'S tremendous Air-Cooled Power

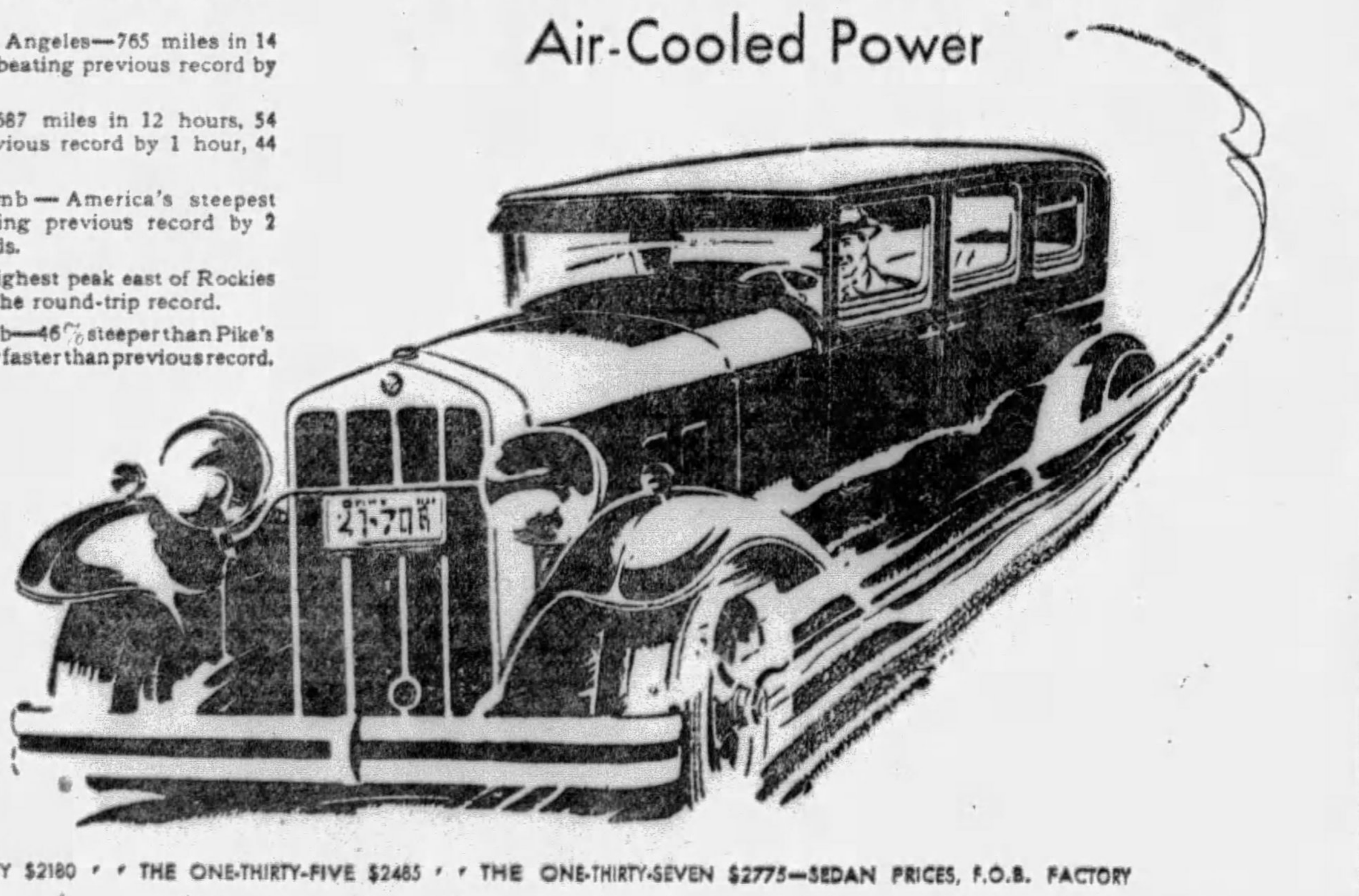

THE ONE-THIRTY $2180 • THE ONE-THIRTY-FIVE $2485 • THE ONE-THIRTY-SEVEN $2775—SEDAN PRICES, F.O.B. FACTORY

FRANKLIN

McKINLEY-GREGG AUTOMOBILE COMPANY

447 NORTH CRAIG ST., PITTSBURGH, PA. PHONE MAYFLOWER 6042

ALTOONA, PA.—Altoona Franklin Co.
BETHLEHEM, PA.—Leidig Motor Sales
BUTLER, PA.—F. J. Keck's Garage
CHAMBERSBURG, PA.—Franklin Peck Motor Car Co.
CLARKSBURG, W. VA.—John P. Parill
CLEARFIELD, PA.—Market St. Auto Sales Co., Inc.
DORMONT, PA.—P. A. Erny, 2046 W. Liberty Ave.
EAST LIVERPOOL, OHIO—Frank C. Williams
GREENSBURG, PA.—Seanor Motor Car Co.
GLASSPORT, PA.—Glassport Auto Co.
HAGERSTOWN, MD.—Franklin Coston Motor Car Co.
JOHNSTOWN, PA.—Sell-Franklin Automobile Co.
NEW CASTLE, PA.—State Auto Sales Co.
OIL CITY, PA.—Franklin Sales & Service
PARKERSBURG, W. VA.—Matheny Motor Truck Co.
READING, PA.—Reading Franklin Co.
SEWICKLEY, PA.—Anderson Tire & Repair Co.
SHARON, PA.—Electric Garage
UNIONTOWN, PA.—F. B. Miller Motor Sales
WASHINGTON, PA.—Darke Motor Company
WHEELING, W. VA.—Franklin-Black Motor Co.
YORK, PA.—Franklin Sales & Service, Inc.

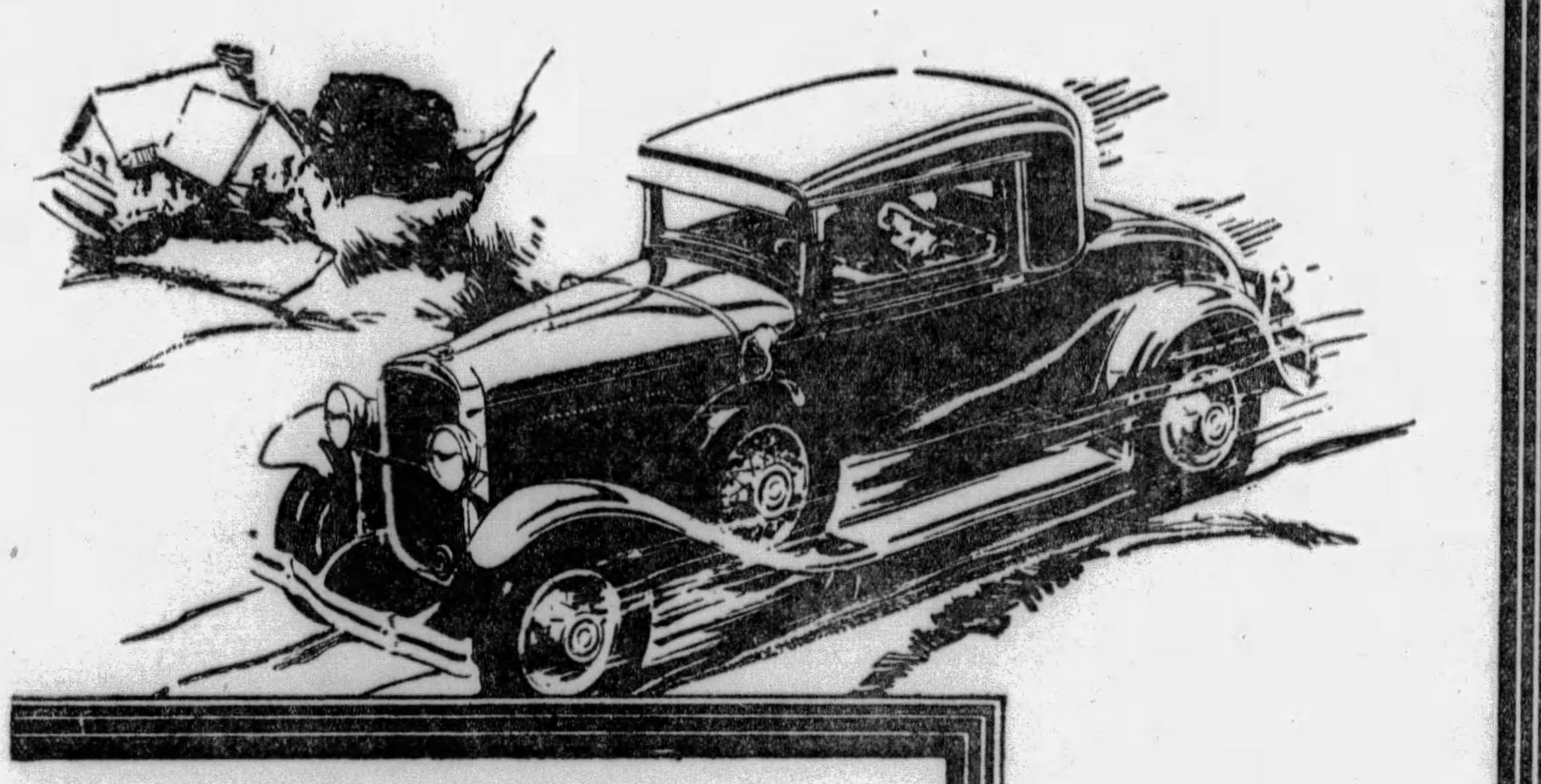

THE NATION HAS NAMED IT "A GREAT PERFORMER"

BUILT BY BUICK

Marquette

PRICES

Marquette Model 36 Two-passenger business coupe . . $965
Marquette Model 30 Five-passenger two-door sedan . . $975
Marquette Model 34 Four-passenger sport roadster . . . $995
Marquette Model 35 Five-passenger phaeton $995
Marquette Model 36-S Four-passenger special coupe . . $995
Marquette Model 37 Five-passenger four-door sedan . $1035

These prices f.o.b. Buick Factory, special equipment extra. Marquette delivered prices include only reasonable charges for delivery and financing. Convenient terms can be arranged on the liberal G. M. A. C. Time Payment Plan.

Consider the delivered price as well as the list price when comparing automobile values.

"A Great Performer" the Marquette is being hailed, the nation over. Never before in a car of moderate price have there been such acceleration, speed, control, handling ease, roadability, flexibility, balance! Only Buick could offer a car so perfectly engineered—so complete in superlative value.

In Marquette you get a power plant of remarkably large displacement for this price class, built for performance as only Buick builds. You get speed that holds an honest 68 or 70 miles an hour with unequaled ease, steadiness and security. And when the traffic light changes, you get acceleration of from 10 to 60 miles an hour in high gear in 31 seconds.

This great new car introduces many more unusual features: Fisher bodies interpreting the latest trends in beauty, comfort and luxury. Exclusive new mohair upholstery proofed against water, dust and wear—no other car has this valuable advantage. Dustproof tilt-ray headlights. A new sloping windshield that eliminates all dazzling glare from reflections—available only on Marquette! Four Lovejoy hydraulic shock absorbers. Easy-acting, completely enclosed, four-wheel brakes.

The Marquette is easy to own. You will be surprised at how economically you can buy it on the liberal G. M. A. C. terms. Come in and drive one. Take the wheel and learn the thrill of Marquette performance.

BUICK MOTOR COMPANY, FLINT, MICHIGAN

Canadian Factories McLaughlin-Buick, Oshawa, Ont. — Division of General Motors Corporation — Builders of Buick and Marquette Motor Cars

ALLEGHENY COUNTY BUICK DEALERS

KEYSTONE BUICK CO. Baum Blvd. at Liberty Ave.
PENN BUICK CO., Inc. 5940-46 Baum Blvd.
CLAIRTON North Clairton Garage
HOMESTEAD Ninth Avenue Garage
MT. OLIVER Southern Buick Sales Co
NORTH SIDE BUICK CO. 100 W. Stockton Ave., N. S.
BRADDOCK J. L. Alexander Auto Co.
DORMONT St. Clair Sales Co.
McKEESPORT McKeesport Auto & Mach. Co.
OAKMONT Perry McCurdy
W. J. DIBLE 919 Penn Ave., Wilkinsburg
CARNEGIE Carnegie Buick Garage
ETNA Etna Buick Company
McKEES ROCKS McKees Rocks Motor Co.
SEWICKLEY Anderson Auto Co.
BELLEVUE Bellevue Garage
TARENTUM Peoples Auto Co.
TURTLE CREEK T. H. Foukes Auto Co.

BUICK MOTOR COMPANY, Pittsburgh Branch, Baum Boulevard at South Aiken Avenue

WHEN BETTER AUTOMOBILES ARE BUILT . . . BUICK WILL BUILD THEM

AUTO DEALERS RETURN FROM FRENCH RIVER

Vacation-Outing in Canada Lauded as Best Ever Held By Pittsburgh Association.

"It was the greatest outing ever staged by the Pittsburgh Automobile Dealers' Association," chorused almost a hundred members of the automotive industry of this city Friday following their return from a week's vacation at French River, Canada.

The outing, participated in by members of the P. A. D. A. and the winners of its annual June competitive sales contest, this year was in itself a series of contests. They included competitions in golf, athletics, bait casting, photographing and boat races.

BURTON FIRST IN GOLF

In the golf tournament the kickers' handicap was won by Carl Burton, with D. O. Cochrane as the runnerup. In the golf driving match Carl Burton was first and Bill Johnson second. Arch Straub won the accuracy match, with Bill Johnson a close second. Bill Johnson won the saucer drive, with W. Coyle Cochrane second.

There were 16 winners in the athletic contests. A. W. Edwards and Cliff Bergere won first places in the three-legged races, with Howard Fisher and Casey Boyle taking second places. First places were won in the wheelbarrow race by Howard Fisher and J. W. Mellinger; Arch Straub and T. C. Lewellyn taking second places. E. J .Birdy won first place in the baseball throw, with H. E. Wilkinson second. E. F. Connell was first in the bag race, with Arch Straub second. The hop, step and jump was won by E. F. Connell, with Cliff Bergere second. Howard Fisher finished first in the potato race, Casey Boyle taking second.

THREE-CORNERED MEET

The casting tournament developed into a three-man affair. In the one-half ounce accuracy cast B. C. Anderson finished first, followed by Fred Dennis, Jr. Fred Dennis, Sr., took the one-ounce cast, second place being won by Mr. Anderson. Judges for the photographing contest are to be selected at the first P. A. D. A. meeting in September.

The contest this years was in charge of these committees: General, Fred Dennis, chairman; J. R. Pierpoint, Hudson G. Samson and W. W. Martin; sports, George A. Ley, Arch Straub, C. A. Rehtmeyer, George P. Gray and Charles L. Day; speakers, T. F. Dunn and J. E. Lowe; publicity, F. E. Grunagle, W. M. Manning and A. C. Rankin; transportation, W. N. Owings.

Matches Still Used to Look In 'Gas' Tank

WHAT causes automobile fires? While everyone knows that every so often automobiles are burned causes of these fires usually are veiled in mystery. Some light has been thrown on the situation in a recent study of calls of this nature answered by fire departments.

Of 117 cases studied 41 originated in the ignition. Back firing in the carburetor started 21 fires, and third in the list of causes is gasoline leaking, which resulted in 10 blazes. Lighted cigarets and cigars being left on cushions or sparks from smokers started seven fires. Lighting matches to look into gas tanks resulted in six fires.

Speed Limit on New Cars in High Gear

It is the engine of the new car, not the speedometer, that is being broken in. Bearing this fact in mind, the motorist, undergoing the process of being careful with the new car will remember that the arbitrary limit of say, 30 miles an hour applies only when the engine is traveling at the same speed at eighteen miles an hour or close to it.

Vacation Resort of Yore Mecca of Automobile Trip

(Continued from Page One, This Part.)

river as it continues on through Glenfield to Sewickley.

The Ohio river is crossed at Sewickley by making a left turn to Chestnut street and right to Kramer street. At the south end of the bridge a right turn is made on Highway 51, which is followed through to Carnot. At the latter point the road is followed straight ahead, over Route 30 detour. This road is followed to a point where a red dog road travels straight ahead from a sharp left turn on the hard surface. This is known as the Hookstown Grade road and is followed down through the charming Raccoon Creek valley.

HIT DIRT ROADS

The road surface now is of red dog and plain earth, but in good condition for travel. Right turns are made at the first two intersections and the road to the left at the far end of the covered bridge over Raccoon creek is taken. This road brings the traveler to the Lincoln Highway west of Clinton. It is recommended for its scenic attractiveness and has been frequented for many years by small parties of campers from Pittsburgh.

Reaching the Lincoln Highway a left turn is made to travel toward Clinton and Pittsburgh. This excellent hard surfaced road is followed to Highway 931, the first hard road to the right. To get onto this road it is necessary to make a sharp right turn. This road is paved to the county line and is of well graded earth through Washington and Beaver counties. Murdocksville is the first town on this road, which winds along the boundary line of Washington and Beaver counties, no fewer than five county boundary posts being noted.

The tourist is greeted on arriving at Frankford Springs by a sign post which proclaims that Frankford Springs was named for Frankford, near Philadelphia. It was from that locality that Levi Dungan came to Frankford Springs in 1772. There are three points of interest in and on the boundary of the town that should be visited. The first noted is the Frankford House, a quaint three-story hotel structure at the cross roads. This structure was erected when the demand for hotel accommodations became so great that Frankford Hotel was unable to care for all. Its architecture is novel—at least to the present generation—entrances to all rooms being gained from porches across the front of the structure.

"HEALING" SPRING

On the first farm to the left on the westward side of the town, known as the Ralston farm, is a mineral spring that was a favorite of the Indians. According to legend it was to this spring that the Indians of the district brought their sick, and its waters were sought by invalids of the white race for many years. The spring is described as having a flow of more than 800 barrels a day.

Frankford Springs, in addition to its fame as a health and vacation resort, also was the seat of Frankford Academy, where a number of men prominent during the pre-Civil War days obtained their education. The decline of the sheep-raising industry in that district and the attractions of the nearby industrial centers resulted in a large part of the district being abandoned.

Following northward from the Frankford Springs cross roads, Route 18 is followed for a mile, where, at a "Y" intersection, the road to the right is followed. This is the road over which grandfather and great-grandfather drove their teams in traveling to the Frankford Hotel, for vacations and week-end outings during July and August.

Although the hotel buildings are in an advanced stage of decay, and the grounds overgrown with weeds and trees, it is easy to trace the amusements enjoyed by the early guests.

The hotel structure, like the structure in the village proper, is of the quaint construction that provides entrances to rooms only from the porches. The living room, the dining room and the kitchen occupied most of the first floor, while on the second floor are arrangements of single rooms and suites.

Just in front of the main building is a pavilion, in which the guests probably found most of their amusement. On the upper floor dancing was the order, while on the lower floor the menfolk found recreation and exercise in bowling.

CENTURY OLD

It is not known how old the structures are, but it is believed they were erected about a century ago, the frame structure outdating the brick hostelry by about a dozen years. The first owners were James Dungan and Edward Maginnis, sometimes referred to as McGinnis.

Returning to Highway 18 this road is followed northward to the Lincoln highway, route 30, where, it is suggested, those who desire to extend the trip turn left. This road leads to Chester, W. Va., just across the Ohio River from East Liverpool, O. Quitting route 30 in Chester, West Virginia route 2 is followed through the "Panhandle" district to Follansbee and Wellsburg. This road is of narrow construction, providing paved passage, for most of the way, only for one car. It is rough in spots, but as a whole is in fair traveling condition. This district is quite hilly and ruggedly picturesque.

In Wellsburg a left turn is made on Fifth street and Route 27 is followed to the Pennsylvania line. From that point Highway 31 is followed through Independence, Avella, West Middletown and Buffalo to Washington. This road lies along a ridge and interesting panoramas await to intrgue on both sides of the highway, one of the most interesting in Washington County. From Washington Highway 19 is followed to Canonsburg and Morganza and the McMurray road from the latter point to Mt. Lebanon. The total mileage is 140 miles.

SALES HEAD

NEW COMPANY—C. E. Weinkauf, who has been made general sales manager for the Royston Cadillac-LaSalle Company, successor to McAlister Brothers as Cadillac distributor for Southwestern Pennsylvania, and the Pittsburgh Motor Corporation. He is one of the younger veterans of the industry, having been an automotive sales representative for several years.

DIRECTORS OF NEW CADILLAC DISTRIBUTORSHIP

W. A. Royston — E. A. Murdoch — J. N. Succop — J. St. Clair Brookes, Jr.

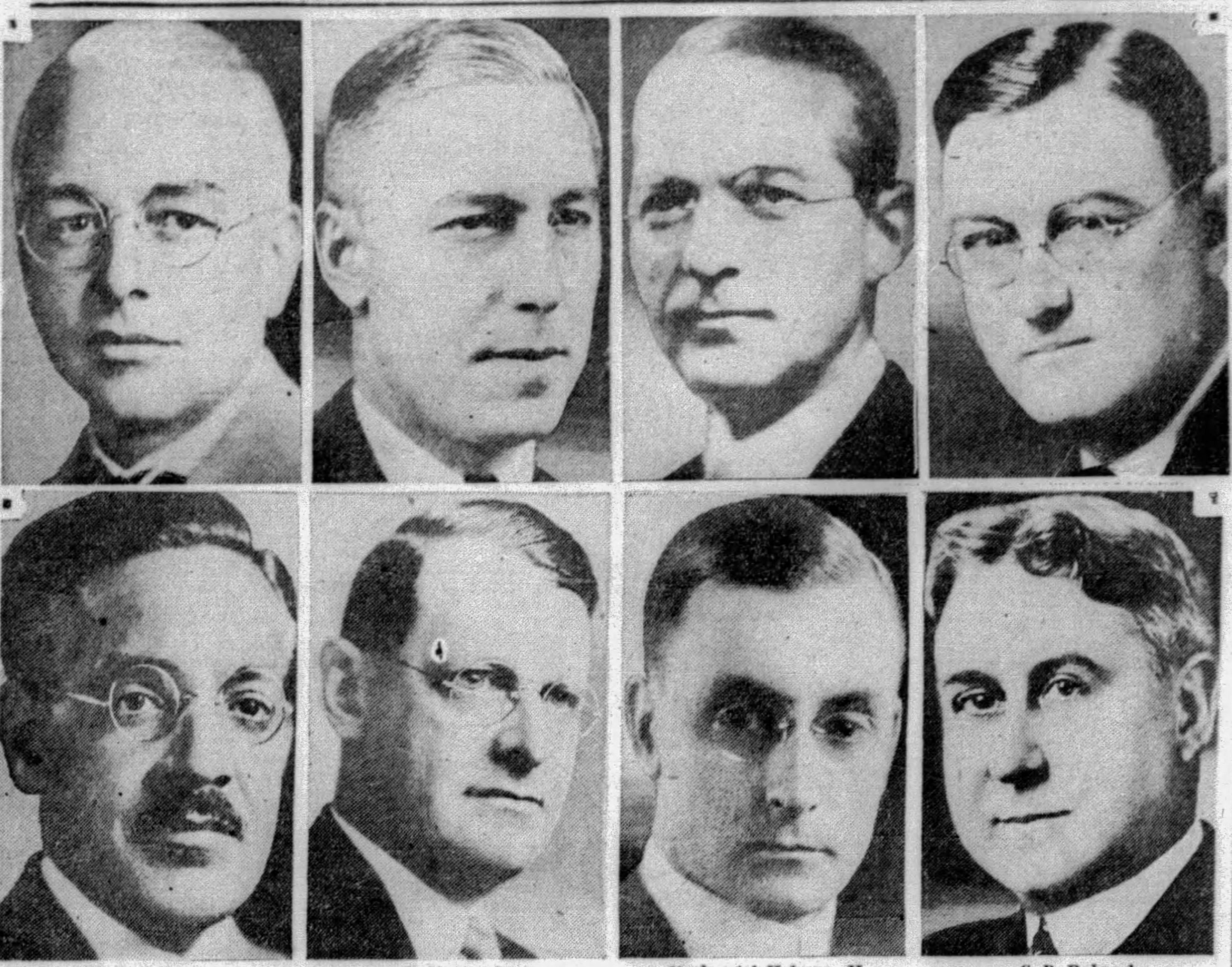

W. T. Royston — Al Hattenbach — Nathaniel Holmes, II. — G. B. Ryland

VETERANS—Shown above are directors of Royston Cadillac-LaSalle Company, successo to McAlister Brothers as distributors for Cadillac and LaSalle here. They are: W. A. Royston, president and treasurer; W. T. Royston, J. St. Clair Brookes, Jr., G. B. Ryland, Al Hattenbach and vice-president and secretary; J. N. Succop, E. A. Murdoch, Nathaniel Holmes II, all of whom have been affiliated with the automobile industry for several years.

WINDSHIELD DIVERTS GLARE

One of the outstanding features of the New Marquette, companion car to Buick, which has caused no little favorable comment throughout the country since the introduction of the car on June 1, is the non-glare, sloping windshield, which is offered the motoring public for the first time.

This type of windshield was put through exhaustive tests at the General Motors proving ground over a period of several weeks. Windshields were sloped at various angles and the cars driven hour after hour at night in order that a windshield for closed cars might be developed which would divert all glare from the lights of other cars, either approaching, from the rear, or sides, below the driver's line of vision.

With the Marquette windshield sloped at a seven-degree angle, the front support posts are made much sturdier, since they are wider and stronger at the base. Engineers say this feature will prevent the body from weakening at that point.

New Car Races One Built 34 Years Ago

Automobile progress, on a race course, was exemplified in a French town recently by the oldest operating car and today's edition of the same make.

The new car gave the old one a handicap of 4-to-1 and beat it.

The 1895 model failed to make its one circuit of the track, while the 1929 car circled the track five times. The old car is owned by the Abbe Gavois, who has become a national character through his frequent trips to Paris in his old car.

It ran less than 15 miles an hour, while the new one made 75.

To add to the interest, the two passengers of the old car were arrayed in all the habiliments considered proper for driving 34 years ago, including goggles, while the new car was manned by a young fashion-plate of today.

POINTS CAUSE ENGINE LAG

The most common cause for a sluggish motor is poor adjustment of the distributor points, says L. G. Evans, general service manager, National Automobile Club.

Unbalanced Brakes Cause Tire Wear

Unbalanced brakes will cause a tire to wear faster than the one on the opposite wheel. This condition causes grabbing and the tire to skid.

Beauty, Safety, Endurance

AWAY AHEAD!

So far advanced in design and appearance that it takes only an instant glance to distinguish the Falls Road Master from any other tire built.

Falls meet the changing styles in Motor Car design, with this massive custom-built Master tire—which outclasses all competition.

Not only in design and appearance but ability to withstand the 50-60-70 mile speeds, with fullest measure of safety from punctures and blowouts—and mileage far beyond your expectations.

Trade Your Old Tires for New Ones.

FALLS TIRES
CLAUSNER TIRE Co.
Forbes at Liberty Bridge
GRant 2000

Through the Avenue's *crowded* Traffic

Lively Pick-up Gives Big Advantage to This Low-Priced Car

OFF with the flash of the green light—a quick and easy shifting of gears—and you speed ahead in the new Superior Whippet. Aside from its sparkling activity, another big feature that makes the Whippet particularly adapted to traffic driving is the car's handling ease. With its new and improved steering mechanism—full worm and gear type—Whippet is instantly responsive to your directing.

Other important advantages of the new Superior Whippet are impressive beauty of design, extra long wheelbase, larger bodies, full force-feed lubrication, silent timing chain, invar-strut pistons, big 4-wheel brakes, "Finger-Tip Control," remarkable operating economy, and in the Six, a seven-bearing crankshaft.

WILLYS-OVERLAND, INC., TOLEDO, OHIO

WHIPPET 6 SEDAN

Balance in 12 easy monthly payments. Line includes Coach, Coupe, Sedan, Roadster. 1½-ton Truck Chassis. All Willys-Overland prices f. o. b. Toledo, Ohio, and specifications subject to change without notice.

Down payment only $298

WHIPPET 4 COACH

Down payment only $228

Balance in 12 easy monthly payments. Line includes Coupe, Sedan, De Luxe Sedan, Roadster, 4-pass. Roadster, Collegiate Roadster, Touring, Commercial Chassis.

NEW SUPERIOR
WHIPPET
FOURS AND SIXES

Whippet Dealers in Allegheny County

BELLEVUE—Rea-Seagert Co. .... 404 Lincoln Ave.
BRIDGEVILLE—Mosti Motor Sales .... 338 Station St.
CARNEGIE—Carnegie Motor Co. ...... 301 E. Main St.
CLAIRTON—Reichle Overland-Knight ... 419 St. Clair St.
CORAOPOLIS—John A. Wilson .... 701 Fifth St.
CRAFTON—Richard's Auto Service .... 21 Station St.
DORMONT—Lehigh Motor Co. .... Pioneer & West Liberty Ave.
E. PITTSBURGH—Frank Motor Co. .... 351 Electric Ave.
EMSWORTH—Emsworth Motor Co. .... 120 Beaver Ave.
ETNA—Koeberlein Motor Co. .... 15 Crescent St.
FAIR OAKS—W. J. Boak .... 88 Main St.
HOMESTEAD—Liberty Garage .... 405-7 Amity St.
McKEESPORT—Sterling Auto Sales .... 1507 Fifth Ave.
McKEES ROCKS—James Wilson ..... 812 Dohrman St.
NATRONA—Friel Motor Co. .... 91 River Ave.
NEW KENSINGTON—Belli Auto Co. .... 708 Fifth Ave.
OAKMONT—C. E. Stoner & Co. .... 416 Oakmont Ave.
PITTSBURGH—M. D. Luterman .... 3131 Forbes St.
PITTSBURGH—Orr's Garage .... 3551 East St.
PITTSBURGH—Rea-Seagert Co. .... 5515 Penn Ave.
PITTSBURGH—Flowers Auto Sales .... 4751-57 Butler St.
SEWICKLEY—Sewickley Overland Co. ... Chestnut St.
WILKINSBURG—Beachy Motor Co. ..... 916 Penn Ave.

Motorists on Honor To Obey Auto Laws

THE traffic laws of a big city are enforced largely by the honor system.

This honor system prevails as a result of necessity. There are insufficient policemen to watch every stop sign, and every curb where parking is prohibited.

Fortunately, motorists obey these silent policemen. They know that such signs are placed as a result of competent surveys and are designed to promote traffic safety and traffic convenience.

They are on their honor, so they let the lawless minority go their reckless and lawless way, scorning to do likewise.

Were that not the case, traffic might be utterly beyond the control of our present undermanned police force.

FOUR-WHEEL BRAKE HOG

Questions and Answers About Code, Road Rules

(Hundreds of queries are received daily by the Bureau of Motor Vehicles at Harrisburg relating to road rules and the motor code. In the belief that the questions and their answers will solve problems which puzzle motorists in general, Commissioner Benjamin G. Eynon, of the Motor Vehicles Bureau, has decided to publish a number of them at the Sun-Telegraph each week. The information herein contained is, of course, official.)

Q.—How many automobiles were operated in Pennsylvania July 1? How many in the state of New Jersey?

A.—The registration of passenger motor vehicles July 1, was 1,383,302; trucks, 209,484. On the same date the total registration in New Jersey was 748,941.

Q.—When will the price be reduced for automobile registration plates in Pennsylvania. I mean the summer rates.

A.—The half-rate goes into effect August 1; the quarter-rate November 1.

Q.—Please advise me whether it is still permissible for a person 16 years of age to secure a driver's license, or has the law been changed?

A.—The Motor Code as effective June 1, 1929, makes no change in the minimum age limit. It is 16 years.

Q.—I am going to a training camp at Fort Monmouth, N. J., for a month. Will it be necessary, if I take my car, to get a New Jersey driver's license?

A.—Under an agreement existing between Pennsylvania and New Jersey residents of the latter state may operate in Pennsylvania without a Pennsylvania license for a period of 90 days, but I am without authority to advise you officially concerning New Jersey regulations and suggest you write the Commissioner of Motor Vehicles at Trenton.

Q. I got a new tractor. It came through with spade lugs. Please advise whether I can get a license to operate it on dirt roads?

A. Tractors equipped with spade lugs may not be operated on the public highways. Tractors of the first-class are those used for agricultural purposes, propelled by gasoline motors, and may be operated if equipped with cleats. Such cleats must be at least ⅝-inch wide and not more than ½-inch high.

Q. I have recently been married, and would like to have my name and address changed on my operator's license. Advise the necessary steps to take.

A. It will necessary for you to execute form 1150, listing your correct address thereon, and return to this department. There is no charge.

Q. If the fee for learner's permit has been changed will you so advise me? I understand the permit charge is $2.50 and the license charge $2. Is it necessary to send the entire $4.50 at the time application is made for the permit?

A. On and after January 1, 1930, the fee for learner's permit will be $3. If the required examination is passed within the 60-day period, operator's license will be promptly issued, and no extra charge will be made. After the date mentioned, however, the fee for renewal of operator's license will be $2.

Q.—Kindly advise me requirements for registration of filling stations under the new gasoline tax law.

A.—The new liquid fuel tax law which became effective July 1 provides that all dealers and consumers of liquid fuels engaged in business at the time the act went into effect shall within 30 days thereafter file with the Department of Revenue a duly acknowledged certificate, applying for registration, and a surety bond in an amount approved by the department. When these are approved the department will issue a "liquid fuel permit." The necessary forms and other papers will be forwarded within a few days.

Q.—Do the authorities ever make any effort to curb the speed of the trans-state buses? It is my opinion they travel too fast on the state highways, and I suggest if they are going to continue in business they be forced to build their own roads—and fight it out among themselves. Can't something be done to slow them down?

A.—We have made numerous arrests of bus drivers, and on one occasion had seven of them in the office for a hearing. The state highway patrol will continue to arrest busmen who violate the law, and if you have any specific instance in which the motor code has been violated and will furnish us with the bus' license number and other necessary information, we shall give the matter immediate attention. I should add that this applies, also, to violations by drivers of all motor vehicles.

REVOLUTIONARY IN 1924—STILL MORE SO TODAY

APR 19 1924

"It was inevitable that Chrysler should attract a degree of scientific interest accorded no other car in the past fifteen years. ✣ Engineers, naturally, were first to appreciate that Chrysler, while adhering strictly to soundest principles of design, is a distinct departure from previous motor car practice and performance. ✣ They recognized in Chrysler an advance in automobile engineering as revolutionary as the development of the X-ray in medicine. Professional acclaim has already given Chrysler the name, 'the engineer's car'."

—Advertisement (Literary Digest) April 19, 1924

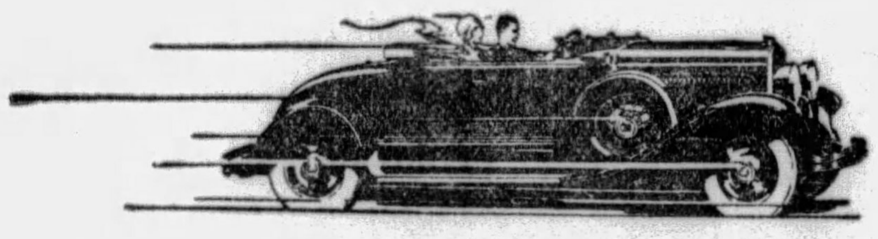

HOW HAS CHRYSLER DONE IT?

When an unknown motor car sets out—as Chrysler did—to grasp the leadership of a great industry, and with the speed of a meteor, sweeps to a foremost position in popularity and sales, it must possess extraordinary quality and ability.

Certainly no other motor car has come so swiftly, so impressively, to the front in such a remarkably short time as Chrysler has come.

When the first Chrysler car was placed on exhibition five years ago, the whole industry looked in amazement at what Walter P. Chrysler had accomplished. Within four years, Chrysler had leaped to third place in the industry.

How has Chrysler done it? What is the secret of this success? Simply that Chrysler gave in the beginning—each year since has given increasingly—and today gives in still greater measure—not only a finer grade of basic quality, but a higher order of performance, beauty, style, power, acceleration, safety, comfort—*all* at the most reasonable prices.

Call it genius, call it scientific engineering, or what you will, the bedrock fact remains that Chrysler seized at the very outset a definite leadership in style, performance and value—and ever since has maintained, improved and strengthened that leadership, despite a whole industry's constant efforts to catch up.

Such sweeping success must prove inevitably to the buyer of a Chrysler car today that he can count on the most advanced, the soundest, the safest and the most satisfying motor transportation his money can command. Let us prove these facts in a demonstration of your own choosing.

CHRYSLER "75"—$1535 to $1795—Eight Body Styles
CHRYSLER "65"—$1040 to $1145—Six Body Styles
All prices f. o. b. factory. Chrysler dealers extend convenient time payments

303

CHRYSLER

CHRYSLER MOTORS PRODUCT

SAMSON MOTOR COMPANY
CHRYSLER DISTRIBUTORS
4647 Baum Blvd. at Melwood St. Mayflower 2300

Dealers in Every Important Community
Consult Phone Directory for Addresses

Everyone Wants a WHOOPEE SCOOTER!

And here is an opportunity for every boy and girl in Pittsburgh to earn one free. It's easy.

YOU GET THIS "Whoopee" Scooter *The Whirlwind Flash of Play!* FREE!

For Only ONE {1} SUBSCRIPTION TO THE PITTSBURGH SUN-TELEGRAPH

Get a friend or neighbor to subscribe to the Sun-Telegraph and one of these fine Whoopee Scooters will be yours. Use the special Order Blank below. Mail it in and as soon as the order is verified your Whoopee Scooter will be delivered promptly.

SPECIFICATIONS

1. Chinese red enameled natural grip handle.
2. Three-quarter-inch steel frame finished in Imperial red . . . built to carry 150 pounds weight.
3. Steel stamped front gear . . . you can spin around on the sidewalk or turn a sharp corner with this type gear.
4. Eight-inch, double-disc hi-speed wheels, finished in peach color.
5. A real solid rubber tire . . . ⅝-inch thick.
6. Black corrugated floor board.
7. Motorcycle type parking stand.
8. Quick action foot-brake.

The "Whoopee" Scooter Stands 32 Inches High and Is 35 Inches Long.

Use the Order Blank—Now

Subscriber's Understanding
Read Carefully Before Signing

I understand that in subscribing to the Sun-Telegraph, and when verified, the boy or girl soliciting my order will receive a "Whoopee" Scooter. I am not now nor have been a home delivery subscriber during the past 30 days.

I hereby subscribe to the Daily Sun-Telegraph for 26 weeks and will pay their representative weekly.

Subscriber ....
Address .... *Apt.* ....
City .... *Phone* ....
This subscription turned in for a "Whoopee" Scooter by
Name .... *Phone* ....
Address .... *City* ....

DON'T USE ROAD AS REPAIR SHOP, GABLE ADVISES

State Motor Federation Head Urges Autoists to Obey Regulations at All Times.

HARRISBURG, July 13.—"Don't utilize the highway as a repair shop when something goes wrong with your car. Get off to the side of the road as quickly as possible."

This timely warning to drivers was given by S. Edward Gable, president of the Pennsylvania Motor Federation, in a bulletin issued today from the headquarters here. Mr. Gable explained the provisions of the new motor code on roadside parking in Pennsylvania and urged motorists to comply with these regulations at all times. His statement follows:

With millions of motorists on the road this summer it is obvious that converting the highway into a temporary repair shop to fix a tire or make a minor adjustment is a hazardous practice. Many motorists, however, are oblivious to this danger and also seem unaware of the fact that the state law makes them liable to arrest and fine for hogging the road in this way. When a tire goes flat, instead of pulling off the road they are content to stop on the highway and make the change. This is especially dangerous when the tire is on the left side, requiring the motorist whose car is left even partially on the road to work in the very line of traffic. This not only endangers the man changing the tire, but causes other drivers passing that way to veer to the left, oftimes onto the right of way of the car coming in the opposite direction.

The motor code as revised by the recent Legislature makes such practices unlawful. Section 1019 provides that no person shall park any vehicle, whether attended or unattended, upon the paved or main portion of any highway, outside of a business or residence district, when it is practicable to park or leave such vehicle standing off the improved traveled portion of such highway. In no event, the code stipulates, shall a vehicle be parked upon any highway unless a clear and unobstructed width of not less than 15 feet shall be left free for passage of other vehicles, nor unless a clear view of the road for 200 feet in either direction is possible. These provisions, of course, do not apply to a vehicle disabled to such an extent that it is impossible to avoid stopping immediately, but even in such cases the motorist should get the disabled vehicle off the highway as rapidly as possible.

Double Windshield Cleaners of Value

It is not pleasant to ride blindfolded in an automobile, even if it is raining or snowing. To eliminate this possibility many cars are equipped with dual windshield wipers which keep the glass in front of the passenger clean as well as that portion in front of the driver.

MOTORDOM'S NEWEST CAR

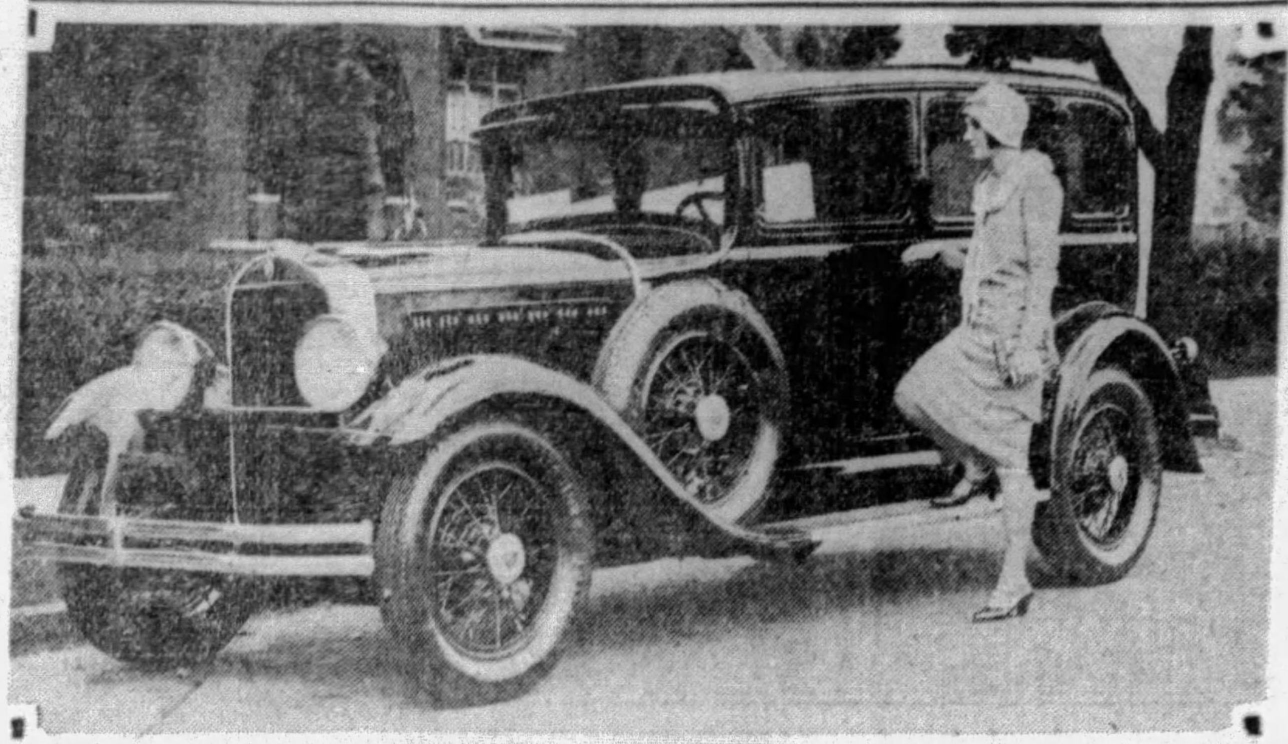

DICTATOR— Shown here is Studebaker's new Dictator Six regal sedan, presented to Pittsburghers for the first time last week. With its companion cars it is attracting much attention at Studebaker Sales Company.

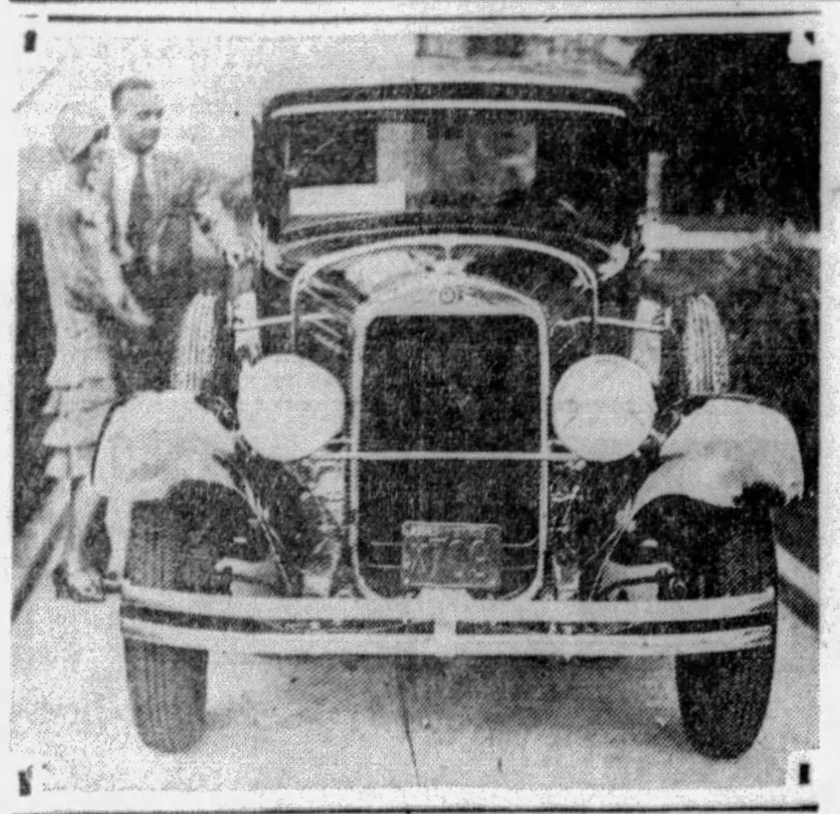

IMPRESSIVE—The view of the new Dictator from the front is very impressive. The car has a 115-inch wheelbase, hydraulic shock absorbers and mohair upholstery. Six wire wheels and a folding luggage grid are standard equipment.

DICTATOR SIX MAKES DEBUT

(Continued from Page One, This Part.)

warming up of the motor, combine to reduce crankcase dilution to such an extent that oil need not be changed more often than at 2,500-mile intervals after the first 1,000 miles of operation.

"The carburetor is fitted with the semi-automatic choke used on The President Eight, The Commander Sixes and Eights, and The Dictator Eight. It prevents crankcase dilution by eliminating excess choking. A fuel pump supplies gasoline to the carburetor through a filter from a 14-gallon tank in the rear.

"Studebaker's amplified action four-wheel mechanical brakes have 178 square inches of braking area and snub the car with remarkably light pedal pressure. The parking brake as well as the service brakes operate internally on all four wheels, and the brake drum construction protects the interior of the drum and the brake bands from dirt and moisture.

"The rear axle is semi-floating with extra large chrome molybdenum shafts and a heavy steel housing formed from seamless steel tubing."

Nebraska Requires Drivers' Cards Now

Every man, woman and child in Nebraska must take out a license if they want to operate an automobile. Preparations are now being made to issue 1,000,000 driving permits, which become effective in the state on September 1.

Oil Consumption Depends on Speed

Oil consumption increases in proportion to the rate of engine speed. At high speeds, it disappears at a rate almost amazing. It is worth bearing in mind at this season when so much driving is at higher speeds.

BROUGHAM TYPE OAKLAND READY

PONTIAC, Mich., July 13.—Addition of a new body type, the Brougham or close coupled 4-door sedan, to the current line of Oakland all-American Sixes, is announced today by W. R. Tracy, vice-president in charge of sales of the Oakland Motor Car Company. Production on the new type began late in June.

While the wide front and rear seats offer ample room for five passengers, the Brougham provides the cozy intimacy possible only with this new type of body. The four door construction provides for a one-piece, full width front seat, rather than the bucket type of individual seat as used in 2-door sedan models. This allows for ready access to the rear compartment without disturbing front seat passenger.

Equipment is similar to that on the other Fisher-Oakland bodies, and includes a driver's seat adjustable to any position even while driving; mohair upholstery; arm rests; roller shade on rear windows; smoking set; colored garnish rails; crank type window regulators; nickel plated robe rest and foot rail; side cowl ventilators; automatic windshield cleaner; non-glare near view mirror, and many other features.

Land, Sea and Air Vehicle All in One

A remarkable vehicle was demonstrated in London, England, recently, capable of being used as a motorboat, as a motor car and as an airplane. It has two propellers, wings which fold back, tail-fin and rudder.

ANOTHER OAKLAND

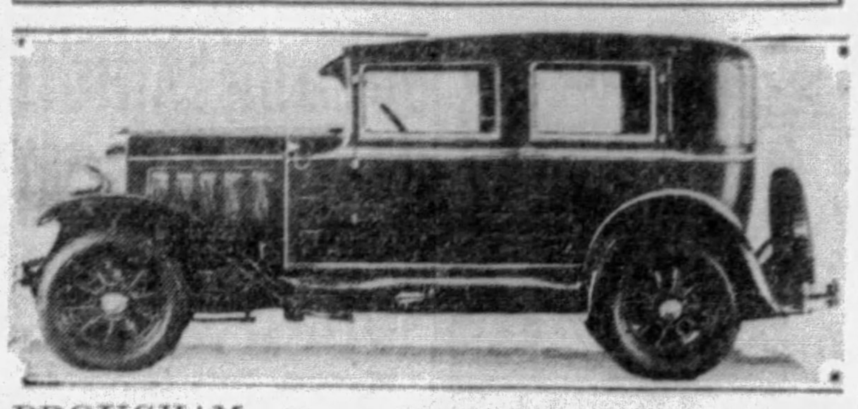

BROUGHAM—The car shown above is the latest addition to the line of Oakland All-American Six cars. This model is a four-door brougham, with new ideas for comfort.

DE SOTO A HIT IN PITTSBURGH

A survey by DeSoto executives during the last week has convinced them that Pittsburgh is well satisfied with the DeSoto Six. Although the entire country has shown a marked preference for this new Chrysler wonder car, Pittsburgh is well up among the leaders.

Kilroy Motors, Inc., local DeSoto dealer and the first DeSoto dealer in the United States, is doing everything possible to overcome a sales lead recently acquired by three other cities. When interviewed last week in this regard, J. J. Kilroy, Jr., president of the company, said that he believed the people in Western Pennsylvania demanded something more of a motor car than people in other parts of the country and that this fact explained the tremendous success which DeSoto is having in Western Pennsylvania.

JORDAN BACK TO 'ORIGINAL IDEA'

More than 100 distributors and dealers met at the Jordan factory last week to witness what Jordan termed "the return of the Jordan Motor Car Company to the original Jordan idea."

A circus tent on the factory lawn contained an exhibit of two complete new lines of Jordan eight-cylinder cars.

The larger chassis, which is known as the Great Line 90, is built in nine distinctive body styles.

Jordan, who organized his company 13 years ago with the fundamental idea of producing a standard chassis and equipping it with custom style bodies, is continuing to build for the upper medium-priced field.

PRICES OF NEW STUTZ LOWER

INDIANAPOLIS, Ind., July 13.—The Stutz Motor Car Company of America introduces an entirely new standard of values in the fine car field with the announcement that the base price on the new series Stutz would be $2,775, f. o. b. Indianapolis, and $1,995 on the companion Blackhawk car. The reductions run as high as $700 on Stutz and $400 on Blackhawk, although the cars have been refined and improved.

A number of noteworthy refinements are offered. The trim, racy elegance of body lines shows the influence of the best European body designers. Softer and more resilient springs, increased area on Stutz brakes, already the most powerful on any American passenger car, and even greater headroom are among the new features.

The new cars retain all the newest engineering features—four-speeds-forward transmission, worm drive, side bumper steel running boards integral with the frame, Noback, low-weighed safety and shatter-proof glass all around. The Stutz power plant is the eight-cylinder silent overhead camshaft valve-in-head type.

Habit Called Foe Of Traffic Expert

Habit is a problem for traffic engineers to solve, says Maxwell Halsey, traffic engineer in the Massachusetts Department of Public Works. People drive by habit instead of by judgment of distance, he asserts, and in consequence, the better known routes are choked with traffic that should be moving on shorter and partly deserted byways.

Oh, Boy!

Just the Job I'm Looking For!

Many a person has quickly found the very position they were looking for by reading the Help Wanted Ads in the Sun-Telegraph.

If you are in need of work, wish to change positions or to find a better one, it will pay you to consult the Help Wanted Classifications in the

SUN-TELEGRAPH Classified Ads

TO PLACE AN AD IN THE SUN-TELEGRAPH, JUST CALL GRANT 5400 AND ASK FOR AN AD-TAKER

Test its Easy Steering – Easy Shifting – Lightning Pick-up – Safety Brakes–

DRIVE IT THROUGH TRAFFIC

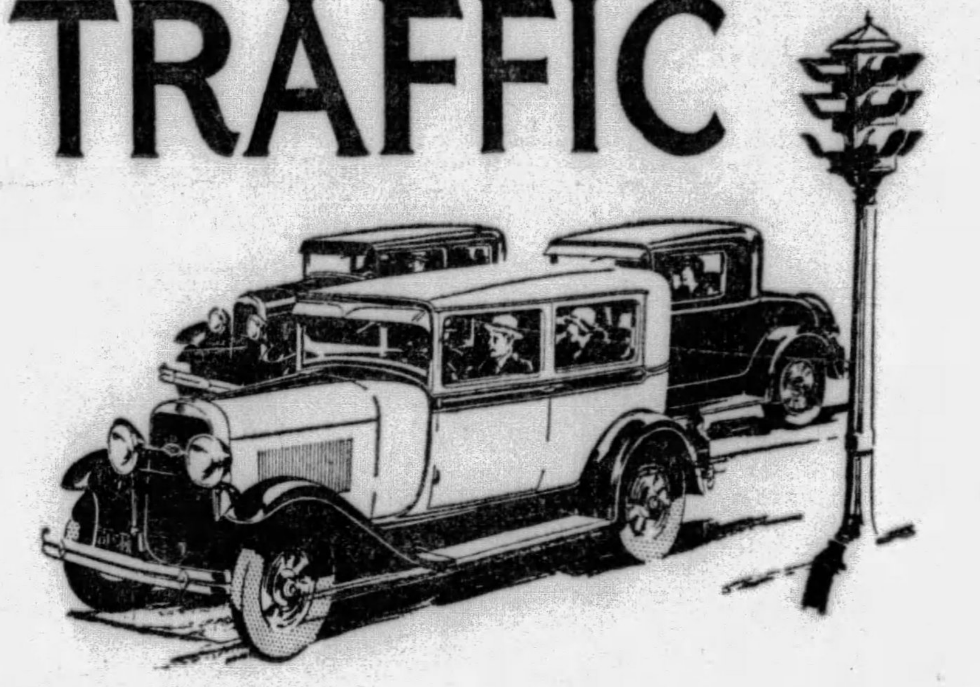

IF YOU want a car that is easy to handle in traffic, come drive this finer Oldsmobile. The moment you pull away from the curb, you'll realize that here is a car that will give you genuine pleasure to drive. The driving position is supremely comfortable, due to the Fisher adjustable front seat and the adjustable steering wheel. Controls and instruments are conveniently arranged. Gear-shift, clutch, and brakes are easy to reach and to operate. Response to the throttle is swift and smooth. Your first experience at a signal light will tell you that here is getaway second to none—pick-up as stageless as that of an electric motor. And each succeeding trial will prove how readily Oldsmobile flashes into the lead when the green light signals "go."

But there's more than getaway to driving in traffic—far more. Put Oldsmobile through its paces. Make opportunities for difficult tests deliberately. Note how easily and surely Oldsmobile glides through crowded streets. See how it straightens out, almost automatically, after turning corners. Observe how quickly you can stop. Good brakes are an essential safety factor for city driving. Oldsmobile's positive-acting mechanical four-wheel brakes are exceptionally efficient—and they are smooth, quiet, and easy to operate as well.

This new radiator emblem identifies the fine car of low price.

Then try parking. The same fingertip steering and short turning radius that give you such sureness of control in driving make parking easy even in small spaces.

Just drive this Oldsmobile. Try it in traffic and on the open road. Make critical comparisons with other cars. That's the only way to find out what it can do, and how it does it. That's the way to know every phase of its performance. That's the way to judge its value.

TWO DOOR SEDAN $875

f. o. b. factory, Lansing, Mich. Spare Tire and Bumpers Extra

Consider the delivered price as well as the list price when comparing automobile values. Oldsmobile delivered prices include only reasonable charges for delivery and financing.

OLDSMOBILE

PRODUCT OF GENERAL MOTORS

OLDSMOBILE PITTSBURGH COMPANY

424 North Craig Street
Phone MAyflower 2100-1-2-3

East End Branch,
Beatty Street at Baum Blvd.
Phone HIland 1201-2-3-4

ALLEGHENY COUNTY ASSOCIATE DEALERS

BRACKENRIDGE—Colin's Garage
CARNEGIE—West Carnegie Motor Co.
CARRICK—Ben H. Werner Co.
CLAIRTON—Terrill's Miller Ave. Garage
CRAFTON HEIGHTS—Busse Garage
DUQUESNE—Goodman & Irwin
ETNA—E. P. Seitz
FOREST HILLS—Kelley's Garage
HOMESTEAD—Oldsmobile Homestead Company
McKEES ROCKS—David Griffiths
MT. LEBANON—M. D. Shank Motor Co.
NORTH SIDE—Arthur Martin
OAKDALE—E. M. Mitchell
UNITY—Verona Auto Co.
WEST LIBERTY—Midway Motor Sales
WILKINSBURG—Hobe Motor Co.

PICK BOHANNON AS PRESIDENT OF PEERLESS

Don Smith, Export Expert, Named Vice President; Assume Duties at Once.

J. A. Bohannon, of Indianapolis, has been elected president of the Peerless Motor Car Corporation, and Don P. Smith, of Detroit, has been made vice president, according to information received by H. D. Eierman, vice president Steel City Automobile Company. Both men will take up their duties at once and [illegible] as a dual management [illegible] pioneer company in the [illegible] of independent automobile manufacturers.

Mr. Bohannon, known as one of the outstanding men in the automobile industry from the standpoint of engineering and modern production methods, has resigned as vice president of the Marmon Motor Car Company to accept the position of Peerless chief.

WITH MARMON 7 YEARS

He had been with the Marmon company for the last seven years, going there originally as purchasing agent. Later, becoming a member of the executive staff in charge of manufacturing operations, he was an important factor in building the present Marmon success.

Prior to his association with Marmon, he served several years in an executive capacity and as purchasing agent for the Savage Arms Corporation, having had manufacturing experience with various Detroit companies. He is aged 33.

Mr. Smith, who is 36, was elected a director of the Peerless Corporation at the annual meeting last April. He leaves the Guardian group of financial institutions in Detroit, where as assistant to the president of the Guardian Detroit Company he acted in an advisory capacity on matters pertaining to the automotive business.

Because he has spent his entire business life as an automobile salesman and dealer and because of his intimate knowledge of the industry as a whole, the Peerless directors decided to ask Mr. Smith to become an executive of the company.

STARTED AS SALESMAN

After a boyhood in Cincinnati, Mr. Smith started his business career as a salesman for the Willys-Overland distributor in Los Angeles. In 1914, Mr. Smith became vice president and general manager of the company distributing Chandler automobiles in California and introduced these Cleveland-built cars on the Pacific Coast. Later, after having served Chandler in the Orient, he took on the distribution of the Moon automobile in Los Angeles territory, forming his own company, Don P. Smith, Inc., also his own financing company. Both of these companies were sold by Mr. Smith in 1927 and he went to Europe, where he made a complete study of the automobile business in every major country on the continent. Shortly after his return he became associated with the Guardian organization in Detroit.

PEERLESS

J. A. Bohannon

Don P. Smith

OFFICERS—J. A. Bohannon, newly elected president of the Peerless Motor Car Corporation, and Don P. Smith, who has been made vice-president of the Corporation, are two of the industry's executives.

ENDURANCE CAR GOES ON EXHIBIT HERE MONDAY

Record-Breaking Roosevelt Will Be on Display at Marmon Co.'s Showrooms

Through special arrangement with the Marmon factory, the Roosevelt straight-eight sedan, which, a short time ago, broke all existing records for non-stop automotive endurance on the Indianapolis Speedway, will be placed on exhibition here Monday in the showroom of the Marmon Company of Pittsburgh, Baum boulevard at Euclid, local Marmon-Roosevelt distributors.

The record-breaking Roosevelt, accompanied by the refueling or "mother" car and other equipment used in the test, will be driven overland to this city to form the central attraction of an unusually interesting automotive display for the benefit of local motorists. It will be shown here just as it came from the track at the end of the test and has the original equipment, such as extra wire wheels, bumpers and shock absorbers carried in the run.

RUN 18 DAYS

Running continuously for more than 18 days, this Roosevelt Eight shattered every automotive non-stop record, land or air, by traveling under its own power 440 hours and 30 minutes without a single stop, under the official observation of the American Automobile Association. The car was picked at random from the Marmon-Roosevelt assembly line by A. A. A. officials and the record established is now subject to official confirmation by the body as well as by the International Association of Recognized Automobile Clubs.

The Roosevelt is now on a country-wide tour, and Pittsburgh is one of the first cities on the route of the car. It is being driven from city to city with the refueling car, neither having been repaired or overhauled since the conclusion of the record-breaking run in Indianapolis.

WILL DRIVE HERE

G. H. Brizendine, of the Marmon factory, who was one of the drivers of the car during its record-breaking test, will drive the Roosevelt here and will remain with the car to relate to interested visitors numerous personal experiences in the seemingly endless run, finally terminated by a severe storm which made continuance impractical as well as exceedingly dangerous.

A moving picture showing the non-stop test and including unique "shots" of refueling, reoiling, changing drivers and other outstanding features of the run will be shown in the local Marmon-Roosevelt salesroom and may be viewed without charge or obligation.

Among other interesting features of the local exhibit will be a comparison of refueling on the ground and refueling in the air, the hundreds of feet of timing tape and other timing equipment used to record the run to the split second. A complete photographic record of the test likewise will be on display.

ONE OF TEN ON EAGLES

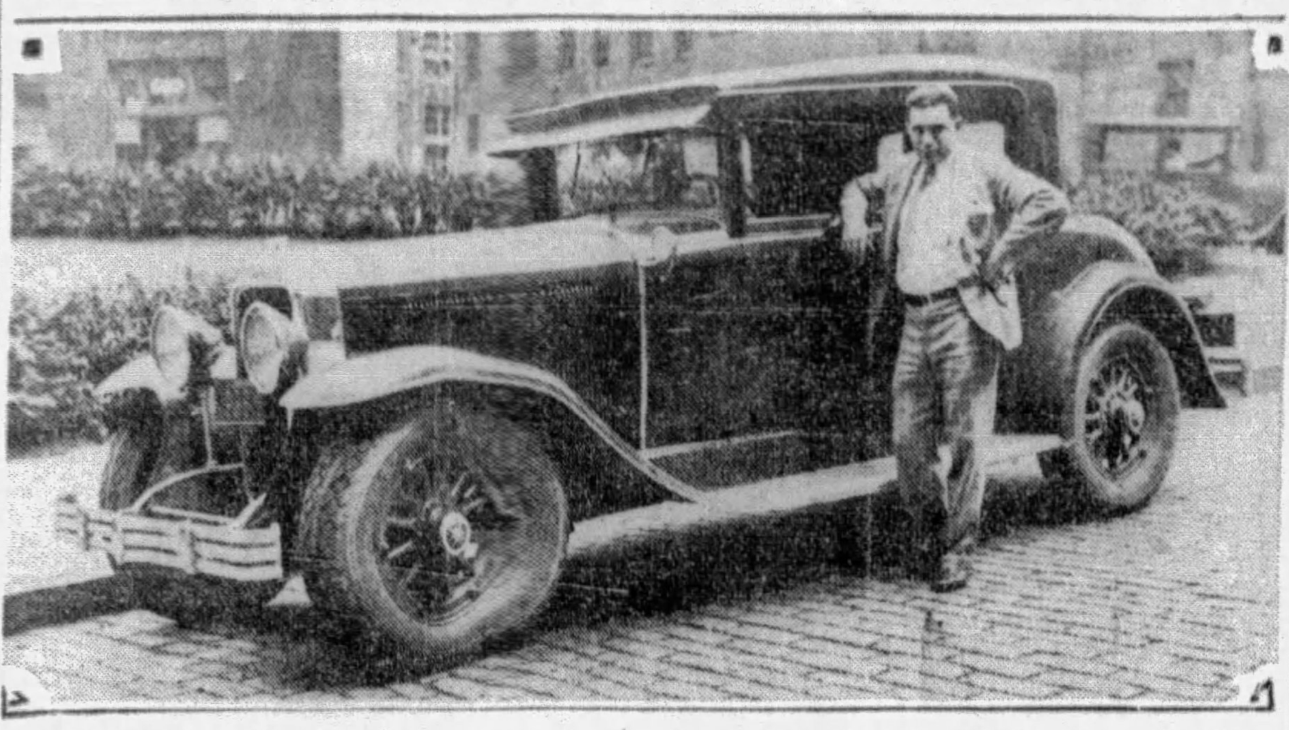

FOR CANDY—M. Mullen of M. Mullen and Company, confectionary distributor, and his new Buick brougham which he has had equipped with Goodyear Double Eagle balloons. Mr. Mullen also has had the Wade Tire Company equip nine of the company's cars with Double Eagle balloons.

WHIPPET MUCH SPEEDIER NOW

Although the new Whippet Six has the same bore and stroke and the same basic design as its speedy predecessor, these models develop seven horsepower more on a brake test and will travel considerably faster. In accelerating and hill-climbing, too, the Whippet Six cars outdo their predecessors. Numerous improvements have contributed to the better performance.

The Superior Whippet Six motor has a compression ratio of 5⅛ to 1, as compared with 4.4 to 1 heretofore used. The brake horsepower is 50 at 3,000 R. P. M., as compared with 43 horsepower in the previous models at 2,800 R. P. M. The improved high-compression engine has a seven-bearing crankshaft and an extremely efficient force-feed oiling system which keeps all necessary surfaces properly lubricated at all times.

Largely because of the higher compression ratio in the new engines, the Whippet Six shows a highly satisfactory economy. Further contributing to higher maximum speed and greater flexibility for driving in traffic are changes in the rear-axle gear ratio from 4.89 to 1 last year to 4.55 to 1 in the present models.

RUBBER TO AID PLANE LANDING

"The day is coming when airplanes can be made to bounce instead of cracking up when they to land."

This prediction was made by W. O'Neil, president of the General Tire and Rubber Company, of Akron, O., in connection with the recent dedication at Washington of the "Sky Fleet" of eight Aristocrat cabin monoplanes which the General Tire Company is sending on a 50,000-mile air tour of North America in the interest of the development of commercial aviation.

"The rubber industry is working hand in hand with the aviation world in developing the safe airplane," O'Neil said. "We believe that, within a short time, the rubber industry will have developed safeguards which will protect planes in forced landings with pneumatic shields."

Following short flights to important airports in Ohio and adjoining states in the next few weeks, using Akron as a base, the "Sky Fleet" will start on its six months' air voyage through the United States, Cuba, Canada and Mexico.

Early Shift Lifts Strain from Motor

Prevent unnecessary strain to the engine by shifting into a lower gear just as soon as it begins to labor. The temptation of many drivers is to avoid this shift just because there are only a few more feet to go to make the grade.

Rumbling in Roof Largely Eliminated

The rumbling noise created by the vibration of the roof of closed automobiles has been greatly eliminated by inserting a layer of sound absorbing cotton batting between the roof framework and top covering.

Traffic Breaks in New Auto Rapidly

A new car will be broken in better at 500 miles if used in heavy traffic than at 750 miles if run over the open road because in the lower gears used in traffic the engine runs faster.

Curves in Mountain Road Need Watching

Curves in the mountains need special watching because they are apt to be on grades.

External Brakes Often Act as Dray

With external contracting brakes difficulty climbing a hill may be due in part to the brakes dragging following expansion of the drums on the preceding downgrade.

Studebakers Link Air-Rail Systems

A fleet of Studebaker President Eights form the link uniting planes and Pullmans in the alliance of the Pennsylvania and Santa Fe railroads with the trans-Continental Air Transport which introduced a [illegible] coast-to-coast passenger service last week.

Eleven President Cabriolets and one President State Sedan have already been purchased by the Trans-Continental Air Transport. The cabriolets are used with specially built aerocars to carry passengers between airports and downtown sections at "ports of call" for the planes.

Pure Water Keeps Batteries in Shape

Much storage battery grief would be avoided if the owners would be careful not to put anything into the battery but pure water, either distilled in an approved still or rain water caught and kept in glass or earthenware or rubber vessels. Rain water is not safe in the vicinity of a large city because of the smoke impurities contained in the air. Neither acid nor electrolyte should be added except by an experienced battery man, and if the battery is valued at all, keep all quick-charging dope electrolytes away from it.

Auto Travel's Wear On Nerves Studied

A study of nerve fatigue which accompanies riding in automobiles, especially relating to the driver, is being undertaken by the psychology department of George Washington University in co-operation with the United States Bureau of Standards. The purpose of the study is to discover some objective measurements of nerve fatigue which may be applied to those who have ridden for several consecutive hours in automotive vehicles.

Air Cleaner Traps Become Clogged Up

These air cleaners which employ traps of one kind or another are capable of doing a good cleansing job only so long as the trap is not clogged. When traffic is heavy, the weather dry and one puts considerable mileage on the speedometer, the cleaner is prone to get clogged more quickly than at any other time. Its usefulness in such a case is nil.

Crankshaft "Nodal" Point No Mystery

The "nodal" point on the crankshaft is something that the car owner may hear discussed these days. There is no reason why it should be a mystery. It is simply the point along the shaft at which there is no vibration—and consequently produces no noise.

TACHOMETER SHOWS SPEED

Try a tachometer test, if you would like to see for yourself what happens under the hood of your car at different road speeds.

The tachometer works on the same principle as a speedometer, but registers the engine speed in revolution a minute, regardless of car speed. That is, whether the car is standing still or moving, the tachometer shows how fast the engine is turning over.

The newest use of the tachometer is to demonstrate the advantages of the Graham-Paige four-speed transmission, so that the passenger may have visual proof of the low engine speeds at high road speeds. E. S. Carpenter, Inc., Graham-Paige distributor in this city, has received a tachometer-equipped car and is ready to give a demonstration to everyone who calls.

The chief advantage of the Graham-Paige four-speed drive is not its one additional speed, but the fact that it makes possible lower engine speed at any road speed, through the use of a high-gear rear axle. As a result, the engine of the four-speed car going 60 miles an hour is turning over slower than the engine of a three-speed car going 60 miles an hour is turning over slower than the engine of a three-speed car going 45 miles an hour. The tachometer shows this plainly, so that he who rides may read engine speed at any road speed.

Shock Absorbers Aid If Springs Tight

Shock absorbers, now almost universally used, cannot do their best work when the springs which they control are not in good condition. One of the most common ailments in the springs is looseness which permits the leaves to get out of line. To get them back, jack up the body so the weight is off the offending spring and drive them into position with light blows of a hammer. Then lock on the clips securely.

Four-Speed Feature Of New Stutz Cars

INDIANAPOLIS, Ind., July 13.—Within two years cars without four-speed transmission will be as obsolete as cars without four-wheel brakes, predicts Col. E. S. Gorrell, president of the Stutz Motor Car Company of America, in commenting on th's feature in Stutz and Blackhawk cars at a sales convention here. He touched upon the fact that four-speed transmission had been tried some 16 years ago by automotive engineers, and had been dropped because of noise, complicated parts and operation, and the difficulty in obtaining steel that would stand up under constant driving.

"All these objections have been successfully overcome in the four-speed transmission now in use in Stutz and Blackhawk cars," announced Col. Gorrell. "Our new type has internal instead of external construction for the third speed which makes it very quiet in operation. It fulfills the demand for long life."

Must "Step on Her" Going Over Bridge

Motorists are warned to "step on the gas" and do over 35 miles an hour over the James River Bridge connecting Newport News and Norfolk, Va. It is said that this is the only way to relieve traffic congestion on this $6,000,000 span.

TELLS FOUR-SPEED STORY

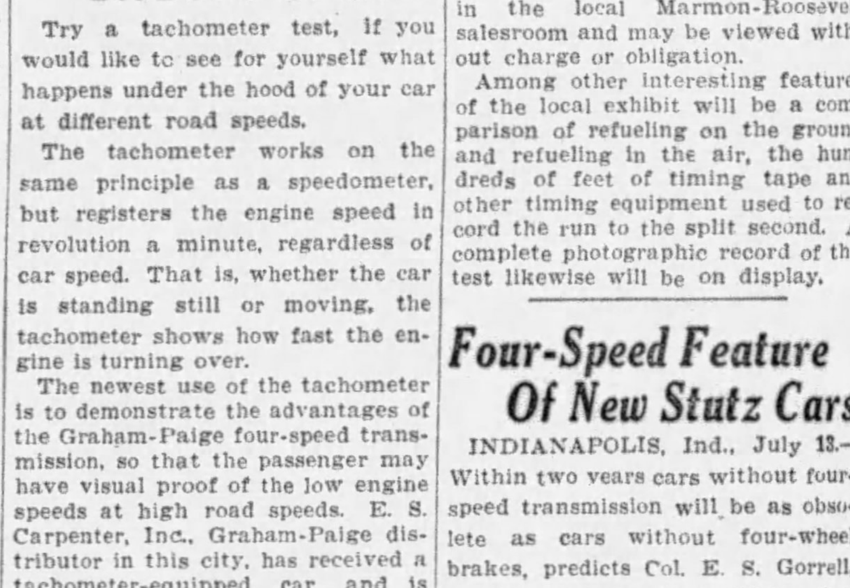

NOVEL TEST—Visual proof that the Graham-Paige four-speed transmission enables the car to attain high road speed at a moderate engine speed, with the consequent elimination of vibration and noise and gain in efficiency and comfort, is given by the tachometer. This device, similar to a speedometer, shows engine speeds in revolutions a minute. At 50 m. p. h., the Graham-Paige engine makes only 2,080 r. p. m., as against 2,775 for an average three-speed car.

PONTIAC BIG 6

PRODUCT OF GENERAL MOTORS

OUTPERFORMS ALL OTHER LOW-PRICED SIXES

Regardless of any claims that have been made, the Pontiac Big Six is the fastest, snappiest, most powerful six of its price in America today. This has been demonstrated beyond any question in scientifically conducted tests. The "fifth wheel," an electrically operated instrument, the most accurate speed measuring device known to automotive engineers, has proved that Pontiac has the highest top speed and the fastest acceleration available in any low-priced six. As for power, Pontiac is the most powerful of all low-priced sixes, a fact which can be proved by the dynamometer, a scientist's measuring stick for brake horsepower. This is evidence collected by methods which eliminate all possibility of error. Naturally, owners of the Pontiac Big Six welcome any opportunity to compare performance with any other low-priced six on the road . . .

CHIEF OF THE SIXES

TRY TO MATCH THESE BIG CAR FEATURES OFFERED AT NO INCREASE IN PRICE—

BIG CAR ENGINE

The largest power plant used in any low-priced six. 200 cu. in. piston displacement, 60 brake horsepower at 3,000 r. p. m. The G-M-R cylinder head for high-compression performance with ordinary gasoline. 1¼-inch carburetor with an accelerating pump for faster acceleration. *Even greater gasoline mileage* than that afforded by earlier Pontiacs, which were famous for fuel economy.

BIG CAR LUBRICATING SYSTEM

A lubricating system without equal in the low-priced field. Adjustable pressure feed lubrication to all main bearings and connecting rod bearings. Pressure-vacuum ventilation of the crankcase to maintain the quality of the oil. Assures positive lubrication at all speeds and also keeps up the lubricating value of the oil over a long period.

BIG CAR BRAKES

The finest and the costliest brakes to be found on any car in Pontiac's field. Two braking systems, each entirely independent of the other. Mechanical internal-expanding four-wheel service brakes—silent, protected against rain or dirt, highly efficient in any weather and requiring minimum attention. Specially molded non-squeak linings which frequently run over 30,000 miles without replacement. Separate emergency brake system operating on the transmission.

BIG CAR FUEL FEED

Latest type mechanical gasoline pump and filter, first introduced by Oakland, in place of the ordinary vacuum tank. Positive under all conditions. Eliminates "starving" on long hills or hard pulls of any kind. Highly efficient at idling speeds.

BIG CAR COOLING SYSTEM

Automatic control of operating temperatures. Assures peak engine efficiency at all times. Water temperature governed by a thermostat which eliminates the inconvenience of hand operated radiator shutters and heat indicators. The Pontiac cooling system includes the cross-flow radiator—more costly for Oakland to provide but a boon to Pontiac owners because it prevents loss of alcohol in winter and water in summer.

AND THESE BIG CAR ADVANCEMENTS

The Harmonic Balancer which eliminates crankshaft vibration. Exclusive expansion-fit piston pins (patent applied for) which assure quiet operation over a long period of time. A counterweighted crankshaft, airplane type interchangeable bronze-backed main bearings. Semi-steel pistons in matched and balanced sets. And scores of additional advancements in big car engineering design.

$745

f. o. b. Pontiac, Michigan

Five-Passenger 2-Door Sedan, Body by Fisher

The Pontiac Big Six was introduced at prices ranging as low as $745, f. o. b. Pontiac. And in spite of the fact that it offers every desirable big car quality—in spite of the fact that it is now available in a wide variety of popular colors—in spite of the fact that it represents the greatest value offered in the low-priced field . . . it continues to sell at no increase in prices. Small down payment. Balance only a few dollars per month. A liberal price for your present car.

BIG CAR VALUE

CONSIDER the delivered price as well as the list price when comparing automobile values ...Oakland-Pontiac delivered prices include only reasonable charges for handling and for financing when the Time Payment Plan is used.

PONTIAC Big Six, $745 to $895, f. o. b. Pontiac, Mich., plus delivery charges. Bumpers, spring covers and Lovejoy shock absorbers regular equipment at slight extra cost. General Motors Time Payment Plan available at minimum rate.

REHTMEYER'S

Oakland-Pontiac Headquarters

BAUM BOULEVARD AT CRAIG STREET

Telephone MAyflower 4700

Opposite the New Big Sign at the turn on Baum Boulevard

ASSOCIATE DEALERS

AMBRIDGE....Ambridge Auto Sales, Merchant St.
AVALON.....Avalon Auto & Mach. Co., 520 Florence Ave.
BRADDOCK...Hinkel's Service Station, Sixth and Baldridge
BRENTWOOD. Lynwood Garage, 4131 Brownsville Rd.
BRIDGEVILLE. Reed Bros., 611 Washington Ave.
CARRICK.....Carrick Motor Garage, 1605 Brownsville Rd.
DORMONT.....Alexander Motor Co., 3109 W. Liberty Ave.
DUQUESNE....City Garage 51-53 N. Duquesne Ave.
ELIZABETH...Hall & Morris, 3rd St.
HEIDELBERG..Kumpf Garage, Loupurex P. O.
HOMESTEAD........17th Avenue Garage, 17th & West Sts.
HOMEWOOD.........Faylock Motor Sales, Kelly & Sterrett Sts.
MILLVALE..........Craig Kerr Garage, 137-139 Grant St.
McKEESPORT.......Palmer's Garage, 323-25 Olive St.
McKEES ROCKS.....West Park Motor Co., 315 Broadway
NATRONA HEIGHTS..Bennett's Garage, Freeport Road
OAKDALE..........Bock & Wafters, Public Square
OAKMONT..........C. E. Stoner & Co., 416-418 Oakmont Ave.
OAKLAND..........Conroy Motor Sales at Forbes Field Garage
PGH. (E. E.)....Pittsburgh Motor Corp., 7301 Penn Ave.
PGH. (E. E.)....Allegheny County Motors, 5860 Baum Blvd.
PITTSBURGH....Garfield Garage, 5106 Penn Ave.
PGH. (N. S.)...Cowley Auto Repair, 1734 Cowley St.
PGH. (N. S.)...Haggerty Motor Co., 1330 Reedsdale St.
PITTSBURGH...Chas. Robbins, 3805 Fifth Ave.
SHARPSBURG...G. E. Stepp & Son, 38 N. Main St.
TURTLE CREEK.Graham Auto Co., 285 Braddock Ave.
WEXFORD.....Wexford Garage, Perry Highway
WILKINSBURG..W. C. Swope, Inc., 307-309 Penn Ave.

THE AMERICAN WEEKLY
Greatest Circulation in the World
© 1929, by American Weekly, Inc. Great Britain Rights Reserved
Magazine Section of the
Pittsburgh Sun-Telegraph
Sunday July 14, 1929

Frescoes 5,000 Years Old from Ancient Crete

Remarkable Paintings That Adorned the Walls of the Great Palace of the Greek Island's Mysterious Sea Kings

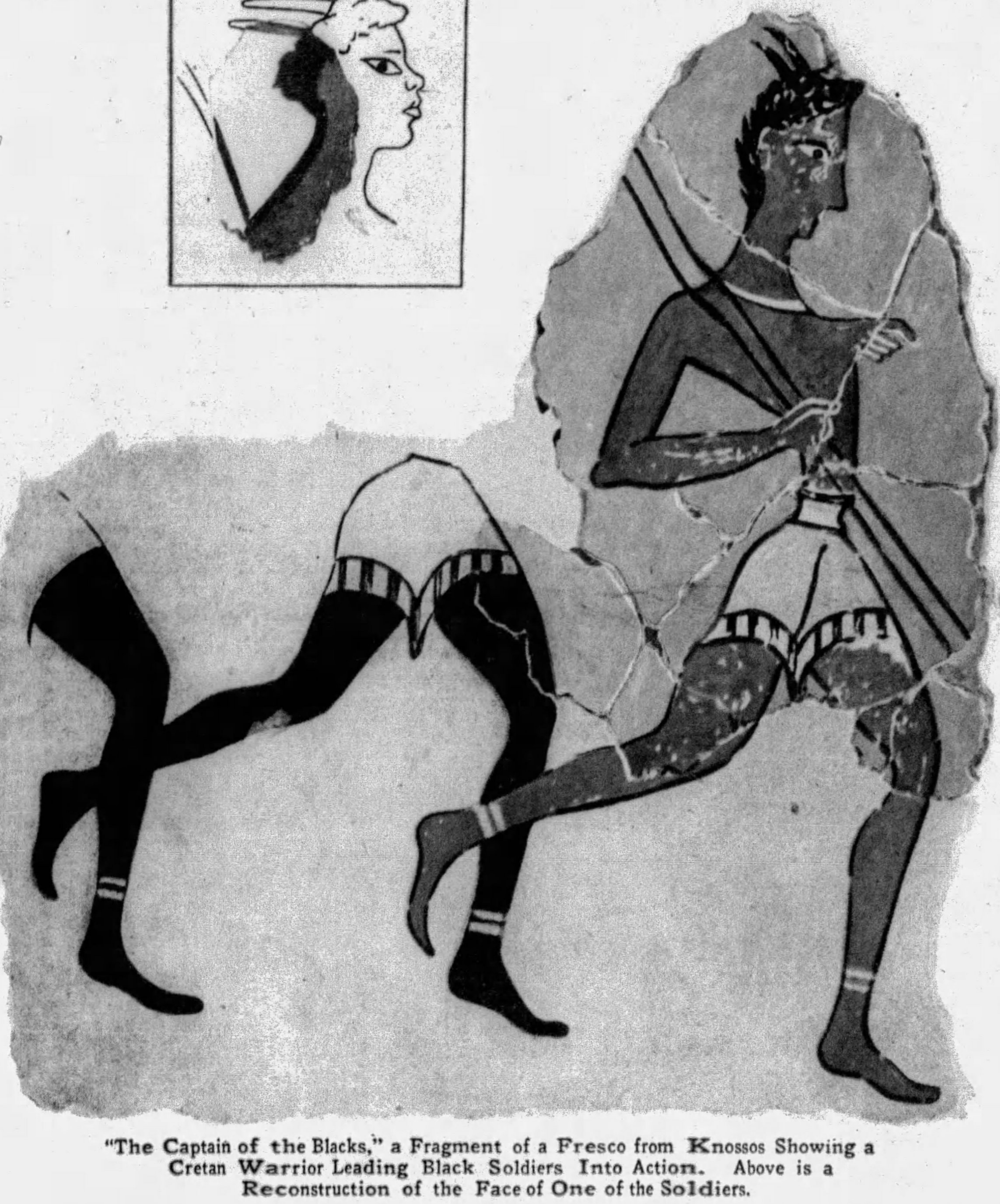

A Realistic Wall Painting of a Monkey Hunting Among Papyrus Stalks.
(Illustrations from "The Palace of Minos," by Sir Arthur Evans, Published by Macmillan & Co.)

"The Cup Bearer." A Portion of a Life-Sized Wall Painting from Knossos.

"The Captain of the Blacks," a Fragment of a Fresco from Knossos Showing a Cretan Warrior Leading Black Soldiers Into Action. Above is a Reconstruction of the Face of One of the Soldiers.

EVIDENCE of the surprising modernness of the ancient Cretans, who ruled the Mediterranean some six thousand years ago, continues to be supplied by the archaeologists working in the ruins of the great city of Knossos, on that island. Attention was called in this magazine some time ago to the remarkable discoveries made there by the expedition under the direction of Sir Arthur Evans, the distinguished English archaeologist. It now appears that they used regiments of black troops in their wars, precisely as the Allies did in the World War.

A Blue Bird Among Lilies and Other Flowers, an Exquisite Fresco from Knossos.

In what has been called the "House of the Frescoes" at Knossos there was found a wall painting of "The Captain of the Blacks," a leader of one of these regiments. At the time it was painted Crete was the foremost naval and mercantile nation, with a civilization probably older, and certainly higher, than Egypt. Knossos was the city of its King, or Minos. It was later to figure in Greek legend as the City of the Minotaur. The Minotaur was supposed to be a cruel monster, with the head and arms of a man and the body of a bull, which the Cretans worshiped.

Writing in his interesting three-volume account of the excavations at Knossos, "The Palace of Minos," published by Macmillan & Co., Sir Arthur thus describes the painting:

"A Minoan captain is seen leading the first of a black troop at a run. He wears a black goatskin cap with the horns attached, and below, at his belt, a short yellow tunic with a border striped black and white and coming to a point in front. A necklace, probably of silver, adorns his neck. He wears anklets, which appear to be of gold, and he is armed with two spears. The fragment preserved of the soldier who immediately follows him shows that he wore a similar uniform."

Sir Arthur Evans points out that the employment of black troops by the Minoans is a historical fact of much importance. It shows that this ancient civilization not only controlled the Mediterranean, but must have had colonies and trade routes in Africa. Minoan or Cretan officers trained and led these black soldiers, who saw to the safety of the caravans carrying ivory, gold dust, spices, ostrich eggs, long-tailed monkeys and other exotic articles to the Cretan ports.

One of the finest fragments of ancient art is what is known as the fresco "The Cup Bearer." What is left of this shows the brilliant coloring in which the Minoans delighted. The vase was blue and shaped somewhat like a cornucopia, and fluted. The bossed part of the bearer's belt was blue, with volute motif spirals on yellow, and black bars along its lower border.

Here again is seen the inordinately thin waists, true "wasp waists," which seems to have been the style among this ancient people. It is likely that it was an ideal which not many attained, but the Cretans invariably held it forth as a model in their paintings of what the human figure should be. "The Cup Bearer" is a part of the frieze showing some religious ceremony, and the cup itself was probably filled with sacred wine or oil for the snake goddess. The same brilliant coloring is shown in the other two frescoes, one of which represents a blue monkey hunting among papyrus stalks and a blue bird rising from among rocks, lilies, wild roses and other flowers.

The realism of the nature paintings of these old artists who lived probably four thousand years before Christ, is truly astonishing. It points back, scientists believe, to a civilization which was extraordinarily developed, perhaps centuries before the Egyptians.

Every Possible Device For Crooked Gamblers

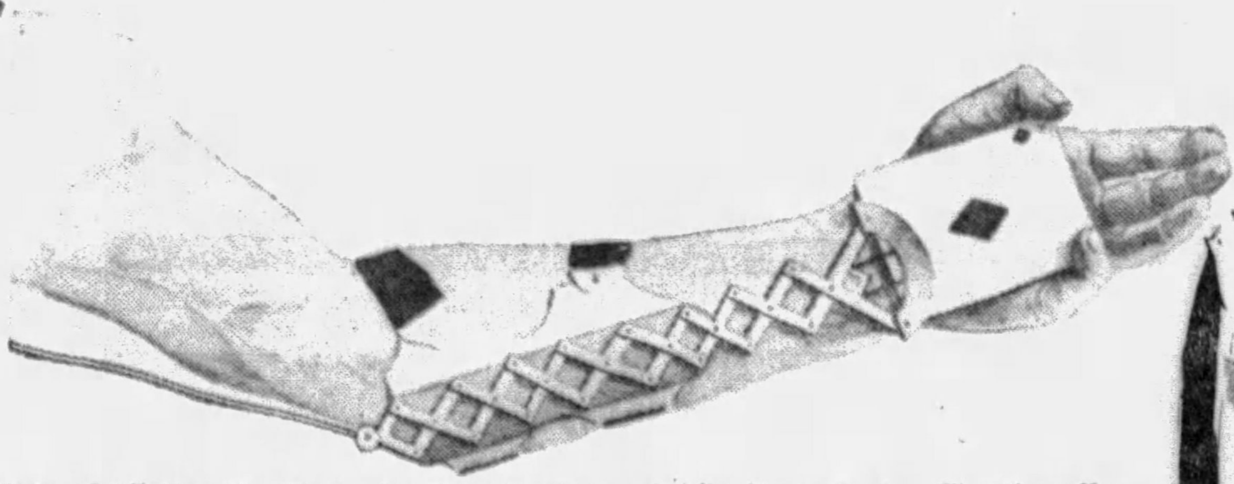

A Card "Holdout," a Device for Carrying Concealed Duplicate Cards. The Sharp Has Merely to Twitch His Arm, Tightening a String, Which Brings a Desired Card to His Hand. In the Same Movement He Gets Rid of a Useless Card.

One of the Best Sellers in the Crooked Industry Is the Counter Electro Magnet, Consisting of Magnetic Dice, a Coil, Batteries and a Metal Table Plate Concealed Under a Pad. The Operator of the Table, Whether in Gambling House, Store or Speakeasy, Has Merely to Press a Concealed Button to Cause the Dice to Turn Up on a "Pass."

Marked Cards Are Sold Wholesale. They Come in a Number of Varieties. The Engraving on the Backs of Those Shown in the Photograph Are Cunningly Blocked Out. Shading, Telltale Designs and Other Tricks Are Devised by the Manufacturers.

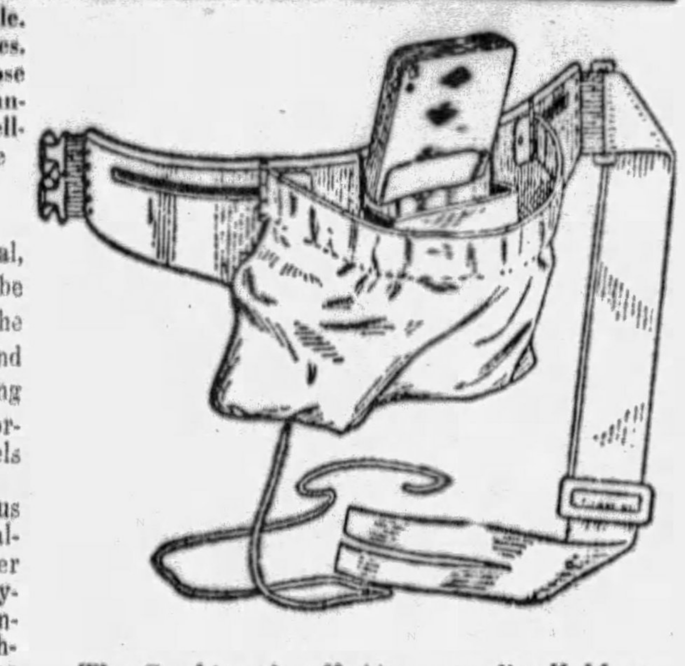

The Combination Machine, or Vest Holdout. It Is Also Called a Cold-Decker. When Placed Under the Vest of the Player He Merely Has to Stretch to Seize a Desired Card. The Reverse Movement Relieves Him of the Fair Cards.

FEW people who gamble do so for the mere thrill of it. Fewer people realize that gambling is the most difficult way of making "easy money." The professional gambler, who is almost invariably a crooked gambler, has behind him a flourishing industry—factories, scientific appliances, artists and craftsmen, all busy accumulating fortunes from the manufacture and sale of every possible device that robs a would be "square" gambler of any possibility whatever of winning.

This industry removes all the chance from nearly every sort of game. It is a foregone conclusion that the crooked professional will sweep in the stakes when the play is called.

There are in New York, San Francisco and the Middle West huge plants engaged in manufacturing cunningly marked cards, loaded dice—dice, which though transparent, are chemically treated so that some of the surface of the cubes are resilient and can be depended upon in a crucial moment to "pass" or "miss." The very spots on the dice are weighted with gold or platinum.

A particular firm in the Middle West issues twice annually, a catalogue of 122 pages, fully illustrated, and unblushingly offering for sale, every possible mechanical or scientific apparatus for professional cheating. This firm is forty years old and from the gradual glorification of its printed material, its extraordinary prosperity can be judged. On almost every one of the 122 pages there is printed one kind or another of devices for marking cards, shaving their edges and corners, or for regulating crooked wheels or manipulating unfair dice.

In addition, there are numerous cleverly concealed devices for concealing or delivering one or any number of cards not in the hands of the players. There are also a number of innocent looking articles such as matchboxes and rings, which reflect to the dealer in a card game, the cards he is dealing. There are offered also appliances for palming cards, stealing poker chips, and switching dice. In great profusion there are advertised chemical inks for secret markings.

This Is the "Bug" That Fastens on the Sleeve and Which Holds a Hole Card Outside the Vision of Other Players.

How a Ring, Specially Made, Makes It Easy to Palm a Card.

Trimming Shears Are Used for Shaving the Edges of Cards to Make Them "Low" or "High" So That a Crooked Dealer Knows What He Is Dealing.

A Match-box "Shiner," One Side of Which Is Really a Mirror. Placed Before a Dealer, It Enables Him to See the Reflection of the Cards He Is Dealing.

"Gentleman's Ring," Whose Setting Reflects the Bottom of a Card as It Is Being Dealt.

Reflection of an Ace in a Ring "Shiner."

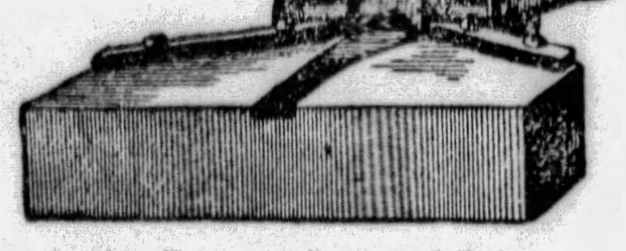

Another Expensive Piece of Machinery, the Corner Rounder, Which Serves to Alter Cards So That a Cheat Can Feel Them and at Once Know Their Value.

Mystery of Vienna Beauty's Retirement

MARTHA MUHLRAD, who reigned for several years as the queen of Vienna's stage beauties, suddenly announced to her managers the other day that she was quitting the stage.

The announcement was greeted with great surprise, but the managers did not accept the verdict as final. "You are doubtless going into the talking pictures," they ventured, and immediately offered the beauty a substantial increase in her already large salary. But Madame Martha merely smiled and shook her head. "I'm retiring," she said, and there was finality in her tone.

The newspapers published her sudden decision, and the representatives of the press who called to interview her left with the impression that Martha was merely suffering a fit of temperament, and that perhaps a bit of publicity would bring her around. The theatrical people evidently were of the same opinion, and for more than a week the actress was left to her own devices. But she did not return to the theatre. An impresario called on her and asked her to reconsider. She smiled sadly, and said that her original announcement would stand. "I'm through with the theatre," she repeated, and accompanied the visitor to the door.

Much speculation, most of it in the public prints, followed. It was incredible, and very mystifying that a young beauty should suddenly vanish from public life at the very moment of her glory. But Madame Martha remained silent and did not volunteer any explanations. The matter eventually was forgotten.

But Martha did not become a recluse. She went about the gay city in her car, attended the theatre alone, patronized the opera now and then, and then would go with a woman companion to a fashionable restaurant. There was nothing at all strange about this. What was strange, however, was that the actress had wrought a remarkable change in her appearance. Whenever she appeared in public, in the theatre, or in a dining room, she was attired from head to foot in sombre black.

It was only natural for the theatrical observers to believe that she had suffered a bereavement, and that this had influenced her retirement. They called on her again. She told them politely that they were wrong. Also that her domestic affairs were quite satisfactory. She did not explain the attire that most obviously was mourning. She merely smiled when questioned.

The mystery remains unexplained. Madame Muhlrad is certainly retired. She is only twenty-four. She has several offers from the motion picture producers, but as yet, she has accepted none of them. Her retirement has brought her more publicity than she occasioned when on the stage. In fact, one newspaper attributed her strange retirement and stranger dress to an adroit publicity agent. But this, too, she emphatically denied. Vienna awaits the explanation with much interest.

Madame Martha Muhlrad, the Vienna Beauty, Who Has Retired From the Stage, and Who Never Appears on the Street Without Being Attired in Sombre Black.

Kilts Removed From Rome's Stone Angels

VISITORS to St. Peter's in Rome made a casual discovery recently that caused much amusement in art circles, and which brought a smile from Pope Pius X, who through his spokesman confirmed the report that he had ordered the kilts removed from two stone angels, whose undraped forms had previously been covered by order of Pope Leo XIII.

Inside St. Peter's is the tomb of Charles III, King of England—Bonnie Prince Charlie, whom history invariably pictures in his kilt of Stuart tartan, a gay and romantic figure. The Stuart tomb is shaped like an Egyptian pylon. It is surmounted by the arms of England and an inscription in Latin, which gives to Prince Charles and his father, the titles denied them in life.

On either side of the closed doors stand two carved angles. And they are distinctive angels, for they are the only two naked figures in St. Peter's. They have perfect, symmetrical bodies and their wings are the only angelic characteristics about them. They were made by Canova.

It was while admiring the angels that observant visitors happened to notice that from the waist of each, to the knees, there was a stain. Its outline was unmistakably caused by rust. The visitors became interested and made a closer inspection. Tracing the stain, they made out what was beyond all doubt, the outline of a metal kilt on each angel. Thrilled by the discovery, the party began making inquiries, and it was only after much research that the truth came out. No one had noticed the recent removal of the kilts.

Pope Leo XIII, it seems, did not fully approve of the Canova angels. Canova might have been perfectly right about depriving them of clothing, but there they were in St. Peter's undraped, and the only bold creatures of their kind inside the place. So the Pontiff contemplated them for a time, and then decided to put kilts on them.

Artisans were called, and within a few weeks each angel had been fitted nicely with drapes of unmistakably Scotch motif.

It was about a year ago that Pope Pius was made aware of this alteration to the carved angels. Pope Pius is a strong advocate of the fine arts. In his opinion, it seems, the addition of the kilts, while effective, was hardly an improvement. The kilts, indeed, called attention to the fact that the angels had been made nude in the first place. If they were removed the nudity of the angels probably would go unnoticed.

It was not long before more workmen came. The angels were undressed. No announcement was made of the change, and it remained for the wandering and keen-sighted visitors to discover it. The Vatican confirmed it, and indicated that eventually the stains also will be removed.

Curious Art of the Aborigines Found in British Columbia

COUNTERFEITING of ancient relics, a profitable industry which mulcts millions annually from tourists, has spread to British Columbia. There a vast trade has grown in the sale of what purports to be the art and craftsmanship of the British Columbia Indians of another age. Exquisite carvings, plates, totems and thunderbirds are immediately gobbled up by travelers who think they are getting the better of a bargain, but, according to the announcement of the British Imperial Institute in London, there remain in that territory only a very few genuine relics. The country has been cleared of genuine Indian art.

For the purpose of giving the British public an insight into the remarkable artistic gifts of the curious civilition that once existed in British Columbia, the Imperial Institute a few days ago opened an interesting exhibit. The art of the British Columbians is ended, the officials of the institute say, and a comparison of the genuine pieces just placed on public view will readily convince the observer that the work copied for tourist consumption is lifeless and crude.

The original specimens are regarded as exemplary of the real artistic qualifications of the aborigines. The collection, it is pointed out, could not possibly be duplicated today, because there are very few native Indians alive who could turn out the same kind of handicraft.

One of the most attractive of the exhibits is a shale plate, wonderfully carved, and of such material as only the most prosperous member of the tribe could possess. It is marked, as are most of the carvings, with a large eye, which seems to persist in all the relics. There is also a wooden door-post, carved into a Gargoyle-like reproduction of a head. Its very ugliness is impressive. It adorned the home of a chief, and was buried with him. There is also a model of a chief's home, guarded by huge vultures. In the chief's grave from which it was taken also was found a brightly colored headdress, carved from wood, still retaining its original pigment, which the ages seem unable to destroy.

A small piece, but probably the most remarkable of all, represents a thunder bird. The same symbol is notable in still another, fashioned into the semblance of a raven. The aborigines both revered and feared the thunderbird. In the region of Albert Bay, which is stormy, the sinister influence of the bird was felt most. The local legend had it that the bird was the cause of thunder-storms. In its back, the natives believed, was a large hollow which was supposed to contain a lake. Thus when the bird was annoyed or displeased, it shook its back and caused rain to fall. Thunder was attributed to the flapping of the ponderous wings.

Hundreds of images of the thunderbird were made by the native artists and it became the custom after the death of a chief of the clan to enclose his head in the hollow of one of these images—in the space left for the lake.

A Beautifully Carved Shale Dish, Which Symbolized the Wealth of the Owner.

A Curious Miniature Totem, Modelled After a Raven.

A House-Post With the Large Eye That Characterizes All the Art.

Model of a Chief's House, Guarded by Two Vultures.

Thunder Bird Totem, Taken From the Burial Place of a Chief.

Dance Hat of the Indian, Colored in Yellow and Blue.

© 1929, by American Weekly, Inc. Great Britain Rights Reserved.

Into the Fifth Generation Goes the "Hapsburg Curse"

When the Police Broke in the Door They Found the Bodies of the Beautiful 20-Year-Old Dancer, Her Mother and Her Baby, and a Note from the Heart-Broken Girl to Her Prince—"We have to go, we are in your way."

Threatened by Her Dissolute and Disreputable Father, Helen Resch, the Popular Viennese Dancer, Who Was Soon to Marry the Late Austrian Emperor's Great-Grandson, Chooses Death for Her Mother, Herself and Her Baby Rather Than Live Without Her Royal Lover

Helen Resch, the Viennese Dancer, Whose Romance with the Late Austrian Emperor's Great-Grandson Was About to End Happily in Marriage When the Appearance of Her Dissolute and Disreputable Father Made It End in Death for Herself, Her Mother and Her Baby Instead.

The Prince Windisch-Graetz, Impoverished Great-Grandson of Emperor Francis Joseph, Who Was Trying to Make a Living so He Could Marry his Dancer Sweetheart.

VIENNA, July 3.

THE police of this city recently broke in the door of a gas-filled apartment and found the bodies of a beautiful 20-year-old dancer, her mother and her baby.

They looked upon the two women with sympathy and the baby with awe, as well they might. For it was Baby Francis Joseph, great-great-grandson of the late Emperor Francis Joseph of Austria-Hungary.

The most famous of all modern "curses" is the one that was laid on the House of Hapsburg when Emperor Francis Joseph ascended the throne in a time of revolt and put that revolt down with such an iron hand that widows all over the dual monarchy cursed him unto the third and fourth generation.

To the end of his days, as the Austrian ruler dashed through the streets of his capital, in the royal carriage and later automobile, he could see the lips of his subjects moving in what he well knew was a repetition of that curse on him and all his house.

"Cursed men live long," Francis Joseph was wont to say, and it proved true enough in his case, for he died a very old man, still on his tottering throne. He lived to see his only son a suicide, his beloved Empress assassinated and everything he had worked for about to be swept away in the flames of a disastrous war.

And now the curse has taken toll of the fifth generation. Will it stop there with the pitiful romance and tragedy of two women who thought death the only way out and a kindness to take with them a boy who, with better luck, might have some day worn one of the world's oldest crowns?

Helen Resch in Costume.

The mother of the child was Helen Resch, a very beautiful and successful dancer at the Theatre an der Wien. She had begun dancing at the age of 12, at 16 was already graduating from the ranks of the chorus to feature dances and then, at 17, met her fate, Prince Francis Joseph Windisch-Graetz, great-grandson of his namesake, the late Emperor.

Of course he was a Prince in name only. The castles and wealth of the royal family had been consumed in the war ruins that left only a small and bankrupt republic around the capital of what had been a rich and powerful realm.

But titles still have their glamor, and love at first sight came to Helen and the Prince, just beginning his twenty-first year. Like all deposed houses, the Hapsburgs still talk and hope of some day climbing back to the throne, and for that reason this descendant of the Emperor ought not to marry a commoner. Also, he had no money but lived on a small allowance from his mother, the Princess Elizabeth Windisch-Graetz, daughter of the ill-fated Crown-Prince Rudolph and favorite grandchild of the old Emperor. No commoner less than a very rich American heiress able to finance a revolution would be acceptable.

However, just as his tragic grandfather Rudolph did with the lovely young Baroness Vetsera, they fell in love anyway and again tragedy stalked with the Hapsburgs. The theatre took cognizance of the Prince's notice by advancing the dancer to leading roles and giving her soprano voice at least all the chance to which it was entitled. Whispers of the romance spread about the once gay Vienna, and as all the world loves a lover, it perhaps had much to do with the splendid reception the public always gave the girl.

Helen did not see the tragedy at her elbow. She was beautiful, successful and radiant in her first love, a Prince of the blood royal. Then for many months the stage saw her no more and after a while the explanation was rumored about. Helen was the mother of a fine boy who had been christened Francis Joseph Resch. At the christening had been Prince Windisch-Graetz, who had acknowledged him as his child, also his proud mother, the Princess!

Did that mean he would marry her? The question was debated all over the small republic.

It did mean that exactly, as far as the young man's statements are concerned. He not only told the dancer but all his friends that he would surely marry her as soon as one or two things had been straightened out. And in this he had the full consent and approval of his rather romantic-minded mother. In the first place other members of the family must be coaxed into acquiescence to marrying a commoner who had no money. That would take time and also, under such circumstances, he really ought to plunge into the world and earn a living. That too would take time. Meanwhile his mother doubled his allowance that the dancer and child might live in comfort.

The Prince hastened to attack his end of the problem. Anyone with a title can get a job, at a nominal salary, in most any big concern in Europe, whether he has any brains or not. But with so many nobles in the bread lines, to make real money even a Prince must now show real ability. The youth started in as chauffeur and then mechanic in the Austrian Steyr Automobile Works. To the surprise of most everyone, the royal-blooded young person showed executive ability and at last was made one of the directors of the company, with a comfortable salary.

His mother was satisfied on that point and there remained only one thing to be adjusted before the pair could be wedded and the great-great-grandson of the late Emperor be legitimatized. The family opposition was weakening, and the Princess mother-in-law-to-be assured the young mother that it was soon to collapse. All that now was necessary was that investigation should show that not only Helen herself had been a girl of good character but that her immediate family had always been without stain.

Helen knew she had nothing to fear, nor had her mother, Frau Anna Resch, from the most searching investigation. Nevertheless there was a skeleton in the closet that neither the Prince nor any of the Hapsburgs suspected. Frau Resch had told everyone that her husband, Helen's father, had died before the war. Unfortunately this was not true. He had deserted his wife and child, become a worthless vagabond and finally a criminal. Once in a while the deserted wife heard of the rascal, but at least he never visited the family he had left to shift for themselves.

But now, of all times, the prodigal husband and father came home and ignoring the resentful looks of the two women, pushed his way into the little apartment where they and the baby lived and calmly announced that he had come to stay. Frau Resch ordered her husband out and threatened to call a policeman.

"Gut!" said Herr Resch, grinning. "Inen we will be taken to court and everyone will know all about everything."

He laughed to see his wife and daughter turn pale at the idea. Among other accomplishments, he was a blackmailer and as soon as he had learned that his daughter was hoping to marry a Prince, he had seen his chance to make some money. Under threat of calling on his future son-in-law and other royal relatives, which would mean their learning of his criminal record and thus killing his daughter's chance of happiness, he forced the helpless women to hand over every cent of their savings.

With this not very large amount in his pocket he departed, sarcastically promising not to appear at the wedding and "give away the bride." He had robbed the wife of her life savings and the daughter of her trousseau money that she had saved from her dancer's salary, and had badly frightened them. But he had gone without telling anyone who he was, the threat had passed, the investigation would soon be finished—and Helen could marry her Prince.

The Princess Windisch-Graetz, His Mother, Who Had Given Her Consent to the Wedding.

That young man burst in almost on the other's departure, full of good news. In a few days he would get a three weeks' vacation to take them to Semmering, the famous Austrian resort. His mother had told him that by the time they returned, everything would be all right to name the wedding day. There remained only some one trifling matter in the investigation to be cleared up. Right on top of this Helen was offered her first moving picture contract.

After all, everything was going to turn out all right. Tuesday night, a very devoted, princely lover bade goodnight to a very happy woman, as he took her home from the theatre. He caught a glimpse through her open door of Frau Resch, sitting with bowed head, but did not think of it again until next day.

Then he read in the papers that Helen and her mother had that night taken the mattresses from their beds, placed them on the kitchen floor, sealed the doors and windows, turned on the gas and, with his baby son, laid down to die!

It took him and the police some time to reconstruct the motive for the triple death. First there was Helen's tear-soaked note to the Prince which read:

"Forgive me and forget me, my beloved one. We have to go, we are in your way. You can never marry me. I wish you all happiness."

But what had happened since he had left her aglow with hope and happiness? The police from their own headquarters were able to supply the explanation. While Helen was at the theatre, headquarters had telephoned Frau Resch asking if it was true that Theodore Resch, a prisoner once held for forgery, had been living at her residence. So he had taken their money and betrayed them after all. The skeleton was out, there was no hope.

This was the news which Helen had faced that night.

Death had seemed the only exit from that scene, and they had taken little Francis Joseph with them.

As the Prince belongs to the fourth generation, the curse in reaching his baby had broken through into the fifth. That curse was first uttered during 1848 and 1849 by widows and children of victims of the "great persecution." One of the first outstanding events that made superstitious people believe it was being fulfilled occurred in 1867 when Francis Joseph's brother, the Emperor Maximilian of Mexico, was executed by revolutionary troops.

The thing that cut deepest in the heart of the old Austrian Emperor was the suicide of his only son in 1889. At the age of 30, Crown Prince Rudolph had been married eight years to Princess Stephanie, daughter of the late Leopold, King of the Belgians. It was an unhappy union and the only child was the Archduchess Elizabeth, who married Prince Otto of Windisch-Graetz, father of the young man whose baby has just been killed.

Rudolph fell madly in love with a girl just seventeen years old, the Baroness Vetsera, and, as in the later case, sincerely wished to marry the girl. There was the same family opposition but worse. For Rudolph to marry the lovely Vetsera he must first get his father's consent to divorce his Belgian wife. No amount of pleading would move the Roman Catholic monarch, even the threat of suicide.

But the heir to the throne meant it. Sending word to the Baroness that their love was hopeless, he invited her to a death tryst at his shooting grounds at Meyerling. The seventeen-year-old beauty responded instantly. Leaving a letter stating that she was to die by her loved one's hand and die gladly, she let him shoot her through the temple, then he blew out his own brains.

It is said that when the news was broken to the Emperor, he cried out: "Then my house IS cursed."

© 1929, by American Weekly, Inc. Great Britain Rights Reserved.

Shots, Ghosts and a Mock Hanging to Frighten Her—But the Teacher Wouldn't Quit

THEY couldn't frighten the school teacher out of town, but they made it so unpleasant for her that she refused to accept another term and has given up school work forever. Now she is heroine of Nodaway County, in the Northwest corner of Missouri. Despite its peaceful name, Nodaway County has been the scene of a bitter school feud in which shots were fired, sheeted figures prowled through the darkness, savage dogs were unleased and a drug store wrecked in a free-for-all fight.

Mrs. Myrl Oberlender, young and comely, was, through no fault of her own, made the storm center of the feud, which was really the fault of the retiring school board of 1927. This board undertook to appoint the teachers and the battle was on. Every citizen became an embittered partisan.

In the little town of Conception Junction, Mrs. Oberlender was the only out-of-town teacher named. She was, therefore, made the center of attack and for an entire year was subjected to the cruelest indignities. Her life was threatened and she was hanged in effigy. Gruesome "presents" were showered on her, stones hurled at her and a fierce dog set upon her.

But Mrs. Oberlender proved a woman of courage and through it all she went calmly about her business of teaching the younger generation "to shoot square," although she had well-founded suspicions that some of her pupils were shooting rocks at her under cover of darkness.

The persecuted teacher's troubles were increased by the fact that she didn't dance. It seems that in romantic Nodaway County it is a well-recognized part of a school ma'am's duty to show up at every village dance and act as partner to all and sundry swains who can't get partners of their own. Mrs. Oberlender's dereliction in this respect was deeply resented by gallant and foot-loose gentlemen who took their light fantastic very seriously.

In the year-long campaign to run her out of town, the feudists kept up a barrage of ominous "presents." Among these were a bat-like image of a hooded night-rider; a bottle bearing a poison label; a witch riding a broom stick; a butcher knife dipped in red ink and a black flag with skull and cross bones.

Even these little tokens did not shake the nerve of the teacher. But she was upset one morning when she beheld herself hanged in effigy. Her enemies had taken the pains to have wrought a wax model of the school ma'am, with the same blue eyes and red hair, and had even duplicated the dress she wore in the schoolhouse. The figure was hanged by the neck to the limb of a tree where not only Mrs. Oberlender but the whole town could see it.

Miss Nina Merrigan, One of the Teachers, Whose Brother Was Shot.

Another night she awakened to find a hooded figure climbing in her bedroom window. Her screams routed the visitor and he fled down the road with the sheet flapping around his churning legs. Sheeted figures were often seen at night foregathering around the home of the teacher.

But not as harmless and amusing was the savage police dog she had to pass daily on her way to and from school. This huge creature was kept in an enclosed yard, but the gate sometimes was mysteriously opened when the teacher was about due to pass. The brute often growled and snapped at her. One day he started for her through the open gate and only her bravery and presence of mind saved her. She ran into the yard and closed the gate before the animal could reach it. Then she had to climb over the fence.

Weird Birthday Present Sent to Mrs. Oberlender, as a Sinister Reminder of What Might Happen to Her if She Stayed in Town.

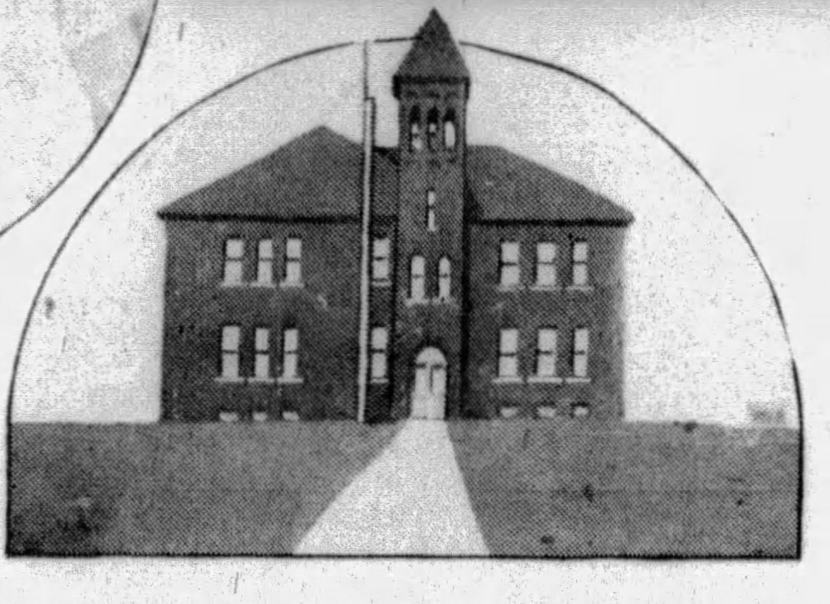

The Schoolhouse at Conception Junction, Which Was the Center of the Controversy.

The school feud led to some free-for-all battles in the village. In one of these Green's drug store was almost demolished. Pistol shots were frequent. At one of the dances, when all the school teachers except Mrs. Oberlender were present and doing their duty toward the unattached young men, T. F. Merrigan, brother of Miss Nina Merrigan, a primary teacher, was shot and seriously hurt. The sociable affair was given by the Parent-Teachers Association.

Still Mrs. Oberlender remained unterrified and stuck to her job. To show her defiance of her enemies, she got up a school play. It was called "The House of Green Lamps" and was one of those mystery plays of the type known to Broadway as a "Who Done It?" It was replete with murders, hidden panels, sudden disappearances and startling entrances. Mrs. Oberlender employed in the play all the devices used against her and several that her tormentors had not thought of. She thought she would show them something realistic in the way of real shiver-producers. She also took one of the parts.

Mrs. Myrl Oberlender, the Conception Junction (Missouri) Teacher Who Wouldn't Quit.

However, "The House of Green Lamps" was ruined by an incident that showed the temper of Mrs. Oberlender's enemies. In one of the strong scenes she was struggling with a performer for possession of a revolver when the weapon accidentally exploded. "Kill her! Kill her and save us the trouble," came a voice from the audience. Down went the curtain and the show was over.

Mrs. Oberlender stuck to her teaching job until the year was over. By that time the opposing factions had patched up their differences and she was unanimously elected by the board for another year. But she had had enough of teaching.

Found—First Likeness of Solomon's Ally

A DISCOVERY that promises to be of great interest to Bible students was made the other day at Djebel, Phoenicia, by members of the German expedition which has been excavating the ancient ruins there for several years. The find is a remarkable statue, which is of Egyptian aspect, and which puzzled the scientists until after close inspection it was generally agreed that the effigy was that of the celebrated King Hiram, of Tyre, one of that land's greatest rulers. It is the first likeness of the monarch ever brought to light.

The Egyptian style is a proof of the influence which was exerted by Egypt upon the sculptors of Phoenicia. Other excavations in Palestine prove that the Egyptians had overrun this part of the country at various periods, and it was quite natural that the local artists felt the value of the Egyptian method of presenting their gods and Pharaohs, and borrowed it for this statue of their greatest monarch.

Readers of the Bible will remember that Hiram, King of Tyre, was the favorite ally of King Solomon, having helped him in the building of the Temple of Jerusalem by shipping cedars from the Lebanon mountains, and sending expert workmen to assist in the construction of what was at that time considered one of the greatest and most perfect buildings on earth.

When Solomon asked Hiram to aid him in building the Temple, the Tyrian monarch acceded at once, and he sent not only cedar trees and fir trees, but many workmen to help in hewing the stones for the walls of the building.

The Scriptures also state that Solomon paid Hiram twenty thousand measures of wheat and twenty measures of pure oil year by year for food for his household, in addition to the wages which were paid directly to the Phoenician workmen.

What disposition will be made of the statue has not yet been decided, but beyond doubt it will be claimed for a German museum. It is of heroic size and done in sandstone. It is remarkably well preserved, since it was buried away and encased accidentally between two huge slabs. The surface of the statue shows signs of having been subjected to severe sandstorms, for it is pitted and scratched. But this happened before it fell with the other ruins of the country. Its base is still sound and of the same piece of stone from which the image was carved

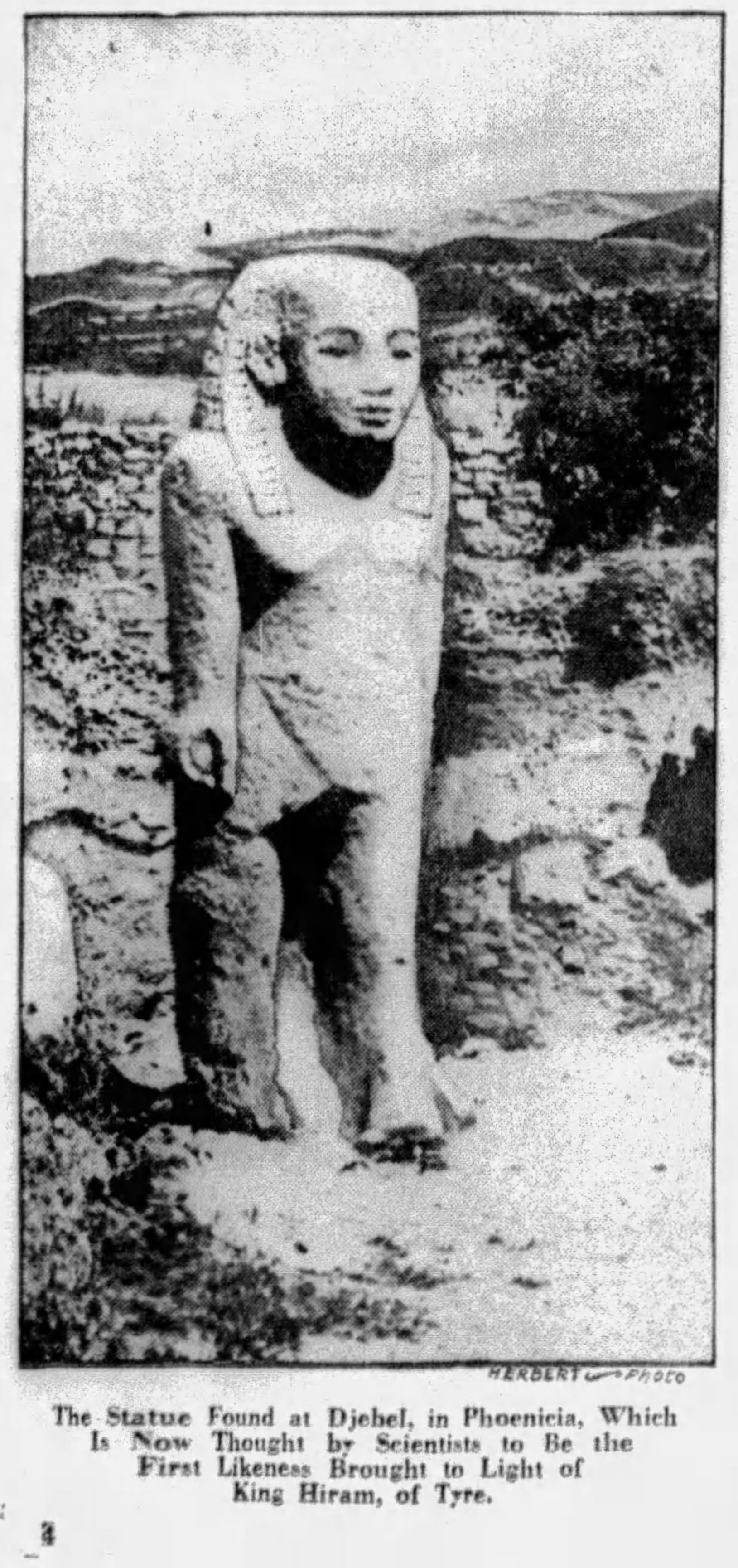

The Statue Found at Djebel, in Phoenicia, Which Is Now Thought by Scientists to Be the First Likeness Brought to Light of King Hiram, of Tyre.

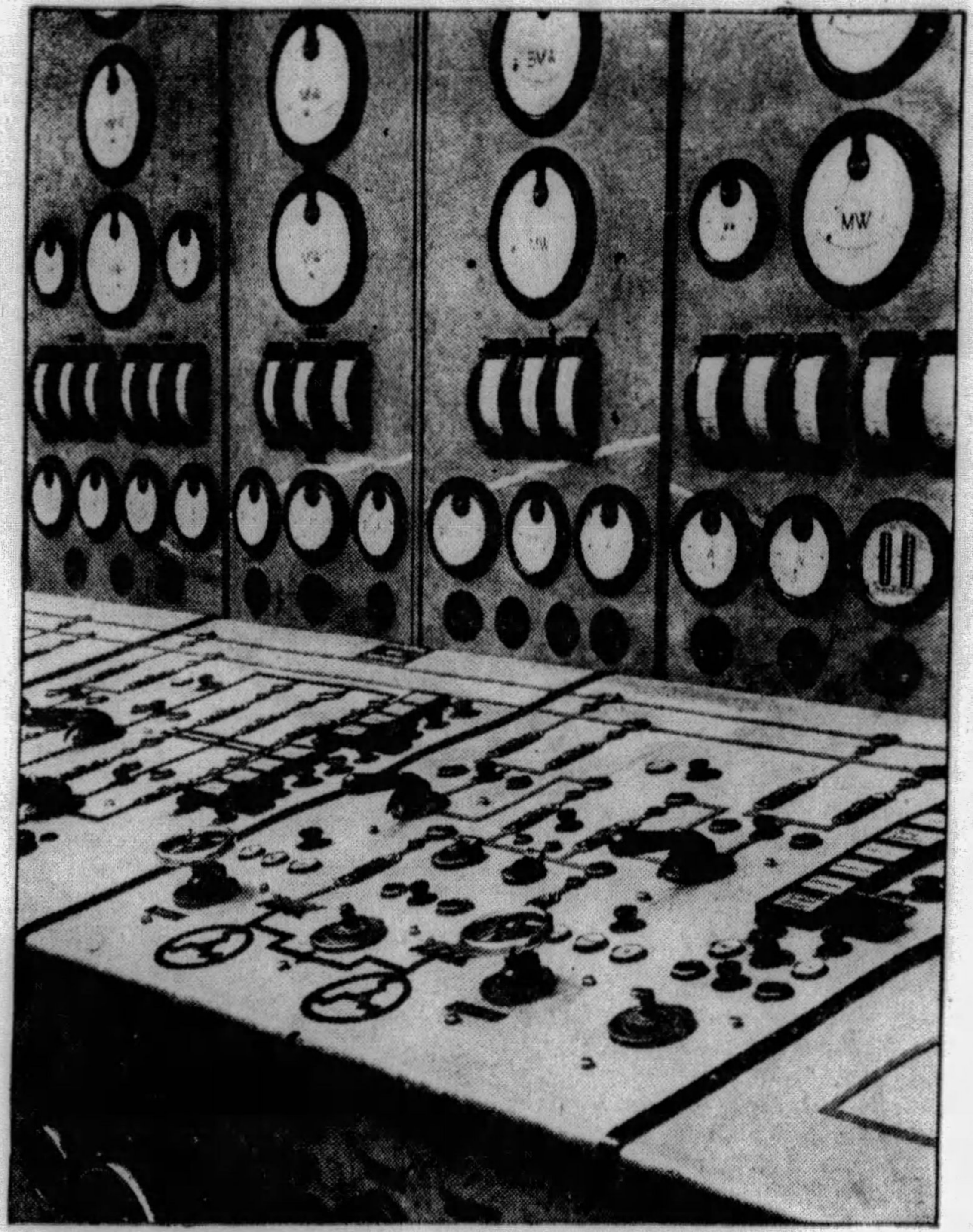

The Picturesque Control Panel of a Berlin Power Plant, With Hundreds of Meters, Control Switches, Rheostats, Resistance Dials, Stabilizers, Etc., All Operated by One Man, Who Finds His Day's Work Far From Monotonous.

One-Man Control for Huge Power Plant

THE twentieth century may well be called the age of machinery. There is hardly any labor once performed by hand which is not done today better, more quickly and more efficiently by machinery. Some philosophers profess to see in this not progress but degeneration. If man can get machinery to do all his work for him, they argue, there will come a time when man will not be able to do anything for himself. He will then be a slave to his machines.

In one of the European museums hangs a painting which has been termed "Symbol of the Times of Ancient Egypt." It illustrates the building of the famous Pyramid of Gizeh, near Cairo, in the desert. This great stone pile, the base of which is 756 square feet, and which rears 481 feet into the air, has been termed one of the seven wonders of the world. With modern machinery and engineering knowledge it might not be a tremendous undertaking to duplicate, but in the days when it was built over the sepulchre of a king of Egypt, some 2,500 years before the birth of Christ, it took the labor of thousands of men, toiling ceaselessly for almost their entire lives, to build the pyramid.

Just as this painting is typical of ancient Egypt, so is a picture recently made by the famous photographer, E. O. Hoppe, and titled "A Symbol of Our Times," considered by critics a striking interpretation of the spirit of this machine age.

It shows the switchboard of a great electric power station in Berlin, with its intricate array of hundreds of meters, control switches, rheostats, resistance dials, stabilizers and scores of other devices which are connected with the giant dynamos enslaved by man. The giant slave is electricity. It lights and heats the city, runs its transportation systems, furnishes the power for its factories, helps the housewife with her ironing and washing, curls the hair of the young girl who is primping to meet her young man, sends artificial sunlight to help cure the tubercular patient and the child afflicted with rickets.

© 1929, by American Weekly, Inc. Great Britain Rights Reserved.

Companionate Bird Marriage

THE subject of companionate marriage—a state of matrimonial bliss, during which husband and wife maintain separate paths—has lately stirred up nation-wide social discussions and hundreds of young couples have tried it. What the results have been is impossible to say, for there has not been enough time in which to note conclusions. But there is no denying that most people regard such marriages as ultra-modern and something very perilous.

Experts on bird life, and particularly those who have studied the feathered creatures in Borneo and similar tropical lands, however, know that the principle of companionate mating is age-old, and that one of the first creatures to experiment with it was the rhinoceros hornbill, a picturesque bird, large and grotesque, a native of the Malay Peninsula, Borneo and Sumatra. Apparently the hornbill has found his companionate mating successful, for the species continues to embrace the idea. And for many other reasons the hornbill is an interesting sort of bird.

The nesting habits of this bird, which is the subject of an exhibit at Field Museum of Natural History, are extraordinary, according to Dr. Wilfred Osgood, curator of zoology. After pairing, the hornbills select a hollow tree, which the female enters. Then, with the assistance of the male, who remains outside, the female walls up the entrance with mud and other materials until only a small slit is left open through which she can thrust her long narrow bill. During the entire period of laying and incubating the eggs, and the growth of the young to the flying age, the female remains imprisoned in the trunk. The male, free on the outside to do as he pleases, remains nevertheless faithful to his mate, returning frequently with food which he deposits in her bill through the slot in the tree, and otherwise assiduously attending to her needs.

This peculiar habit is undoubtedly resorted to as a protection for the eggs and young from the marauding squirrels and monkeys that abound in the tropical forests, says Dr. Osgood. The museum exhibit of the rhinoceros hornbill shows the male characteristically perched on the outside of such a hollow tree trunk, with the bill of his mate protruding through the slit from the inside, preparatory to receiving food.

The rhinoceros hornbill is so-called because it has a large hornlike bone above its bill which gives its head a resemblance to that of a rhinoceros. Specimens of other hornbills with the same general characteristics, but different in size, color and shape of the horn, are also on exhibition in the museum. Among them are species from Asia, Africa, the Philippines and New Guinea.

The Strange Rhinoceros Hornbill of Borneo, the Bird That Believes in Companionate Marriage. Protruding From the Slit in the Tree Can Be Seen the Bill of His Mate, Imprisoned Until Her Young Can Fly.

New Facts About Pneumonia, the World's Deadliest Germ Disease

Science Unmasks Fifteen Kinds of Microbes, Each of Which Is Responsible for a Different Type of the Destructive Lung Ailment—Why the Young and Vigorous Are Most Often Carried Off

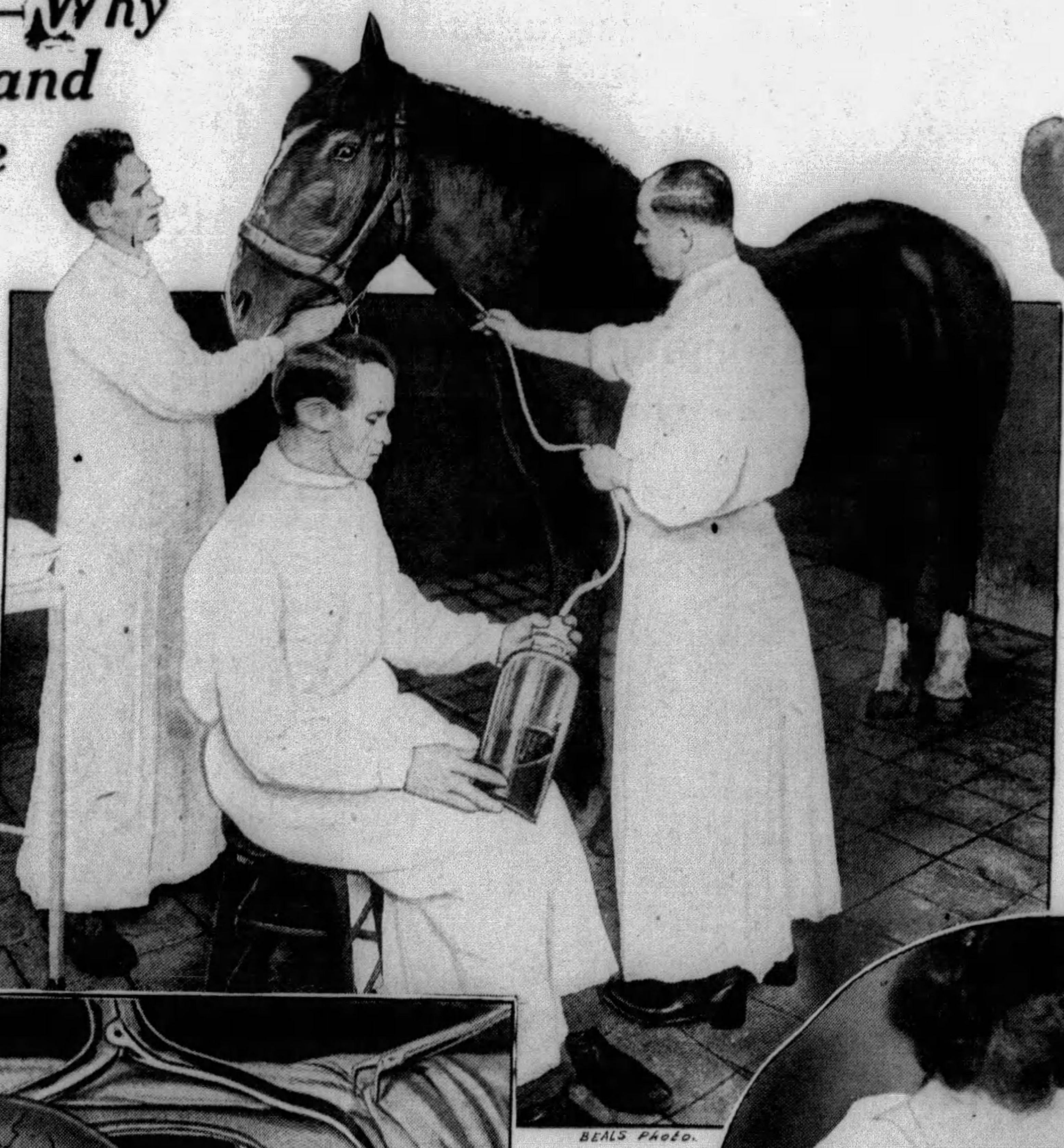

One of the Thirty Horses at the New York City Health Department's Antitoxin Farm at Otisville, N. Y., Yielding the Precious Serum Successfully Used in the Treatment of Certain Types of Pneumonia.

Lillian Leitzel, "Queen of the Air," Who Has Just Returned to the Circus After a a Six-Month Battle With Double Pneumonia. Her Splendid Physique, Built Up by Years of Clean Living and Healthful Exercise, Could Not Save Her From the Germs, and Brought Her, Indeed, Closer to Death's Door Than Many a Weak and Sickly Person Would Have Been Drawn.

FIFTEEN of the deadliest enemies of mankind have been unmasked. A vast germ army which takes each year greater and greater toll of the most vigorous members of the human race has been split by the scientists into fifteen separate and distinguishable divisions; a discovery which has already proved to be the first step in the conquest and control of that horde of germs.

The fifteen enemies are fifteen different kinds of pneumonia germs, each causing a different variety of that disease and each controllable, if at all, by different methods. Pneumonia has grown during recent years to be the deadliest of all known germ diseases, causing more deaths in the United than any other illness except certain chronic diseases of old age, like cancer and heart disease. Pneumonia tends, too, to strike down its victims suddenly and from the prime of life.

Sanitary experts have come more and more to regard it as the most dangerous disease of civilized man. That is what started the work on the disease in many scientific laboratories. Recently the laboratories of the Department of Health of New York City, recognized the world over as a center of medical research, announced the discovery of the fifteen different types of germs, all believed for years to be merely the cause of one disease, pneumonia.

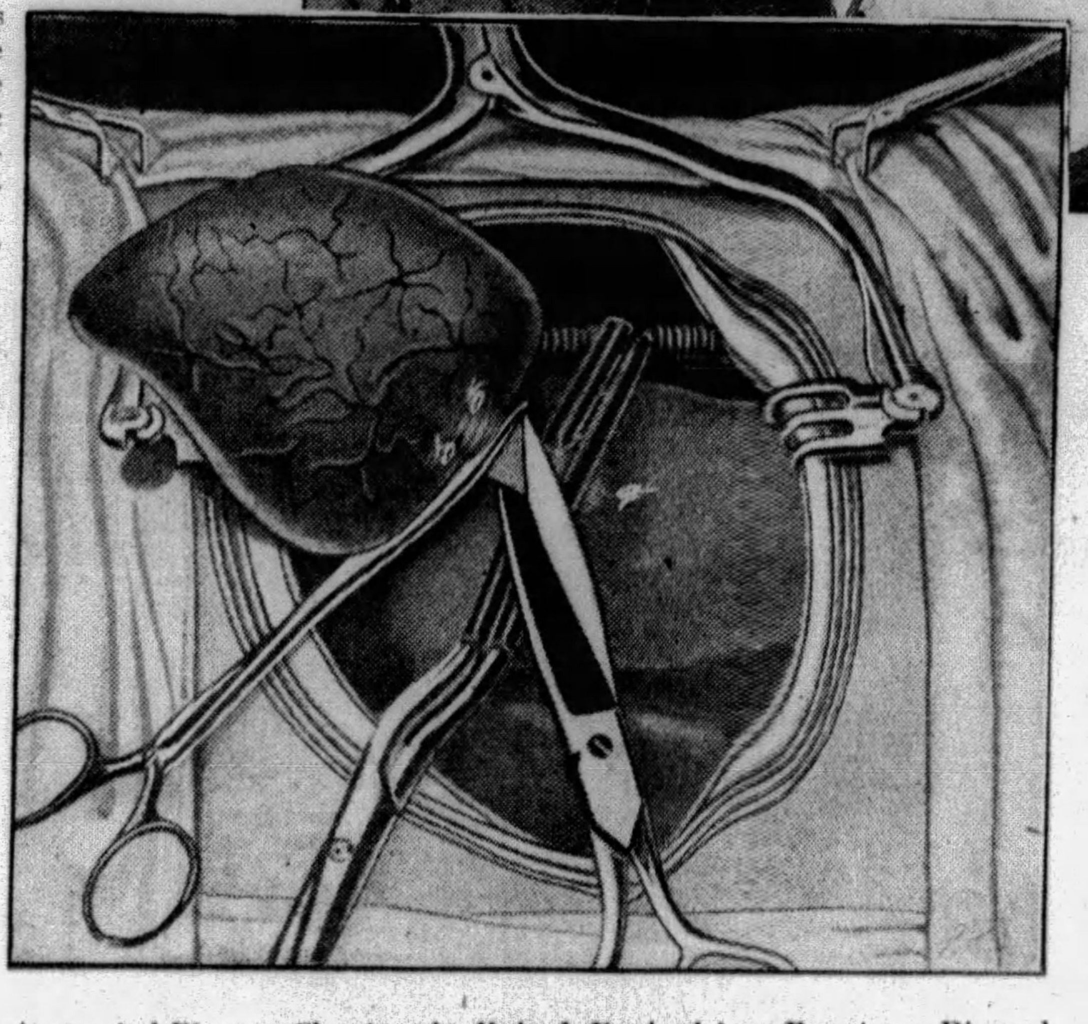

Anatomical Diagram Showing the Method Employed in Removing a Diseased Lung, a Rare and Dangerous Operation Only Resorted to in a Desperate Effort to Save Life.

Merely to know this fact might not be of much interest to the ordinary man, but Dr. William H. Park, the distinguished bacteriologist who heads the New York laboratories; his assistant, Miss Georgia Cooper, and their many associates in these researches, have taken another step and a most practical one. They have used their knowledge of the different kinds of germs to prepare serums which can be injected into the body of the victim of pneumonia and which will attack and stop the particular kind of germ for which each serum is devised.

General serums for pneumonia, prepared as a kind of shotgun prescription in the hope that any variety of germ could be attacked, have never been very successful. The new information about the different kinds of germs explains why this was so. The shotgun serums were not aimed at the right germ.

The new method is to make a serum especially for the germ of Type One, another serum for Type Two, and so on for each of the fifteen. These are aimed, like rifle bullets, precisely at each kind of germ. Thus they have a much greater ability to stop and conquer these germs, provided, of course, that the doctor in charge of the case knows in the beginning just which germ of the fifteen is the one that he is trying to kill, so that the right serum can be used.

The two commonest types of pneumonia, Type One and Type Two, have been found susceptible to this kind of serum treatment. It has even proved possible, Dr. Park's staff reports, to manufacture one serum which is effective against both of these germ types, so that a dose of this serum is reasonably sure to be useful in heading off or curing an attack of pneumonia which is due to either of these two germs or to both of them together.

Type Three germ is still unconquered so far as serums are concerned. That kind of pneumonia germ is either more resistant than its brothers to the serum attack or else the proper serum has not yet been discovered. There is good hope, however, that this still unconquered Type Three of pneumonia will yield ultimately to the same methods of scientific research which have been effective against the others.

The remaining twelve types of the fifteen separate germs that have been identified are not quite so well known as the first three. For one thing, these other twelve are less common, so that the fatalities they cause are fewer. There is small doubt, however, that all of them will soon be understood well enough to make them much less dangerous enemies of mankind than they are now.

One of the most terrifying things about pneumonia is the suddenness of its attack. One day a person may be vigorous and well except for a "little cold" or a "touch of the grip." Two days later that person may be dead.

Several years ago a San Francisco business man stopped in on his way to his office one morning to see his physician. He explained that he felt a little seedy and had noticed that morning that he was short of breath. The physician listened a moment to his patient's chest, ordered him instantly to bed and warned him to put his affairs in order, for within twenty-four hours he would be dead. Actually he lived only nineteen, a brief reprieve which he used in settling up his business, turning things over to his partners and providing so far as he could do for the future of his wife and family. That was a case of the rapid variety of pneumonia.

Pneumonia kills its victims in this sudden manner by filling up their lungs with liquid, discharged from the living lining of the lungs themselves. The victim is actually drowned in fluid secreted from his own tissues. The ultimate cause, of course, is the pneumonia germ, one or another variety of which has got a foothold in the soft, spongy tissues of the lungs and has spread very rapidly throughout those entire organs. It is the action of the germ that causes the fluid to be discharged, much as germs growing in the membranes of the nose cause these membranes to discharge fluid and produce the "running at the nose" which is characteristic of a cold.

This production of fluid is a natural mechanism for the removal of the germ and the cure of the disease. If the fluid runs out of the nasal membranes fast enough it may wash the germs away. That, at least, might be said to be Nature's intention, just as the fever which also accompanies many germ diseases is a natural reaction to aid the defensive forces of the body in their fight against the infection.

And in less severe cases this production of fluid may be a good thing, for it may wash the germs out of the first infected spot in the living tissue before they have time to get a real foothold or to spread to other parts of the lung. A small amount of fluid, produced only in one spot in the lungs, will usually be absorbed without damage. That constitutes a mild case of pneumonia, which Nature herself manages to cure.

Not every case of pneumonia, of course, develops as rapidly or ends as fatally as the one in San Francisco. Most cases begin with neglected colds or with bronchitis or some other relatively mild germ disease of the nose or throat. If these diseases are neglected the person, as people say, is "threatened with pneumonia." That means that some of the fifteen kinds of germs called pneumococci have begun to grow in the lung tissue. If they can be stopped or limited in their growth all may yet be well.

Even in the very severe cases modern physicians have ways of combatting the growth of the germs in the lung or the dangerous discharge of fluid to produce a slow drowning. One way, for example, is to put the seriously ill pneumonia patient inside a small canvas tent or inside a closed cabinet built of aluminum, within which is provided a special kind of air containing more than the usual amount of oxygen.

Tests Are Made on White Rats to Discover the Type of Pneumonia Germ the Human Patient Is Stricken With So That the Right Kind of Serum May Be Administered.

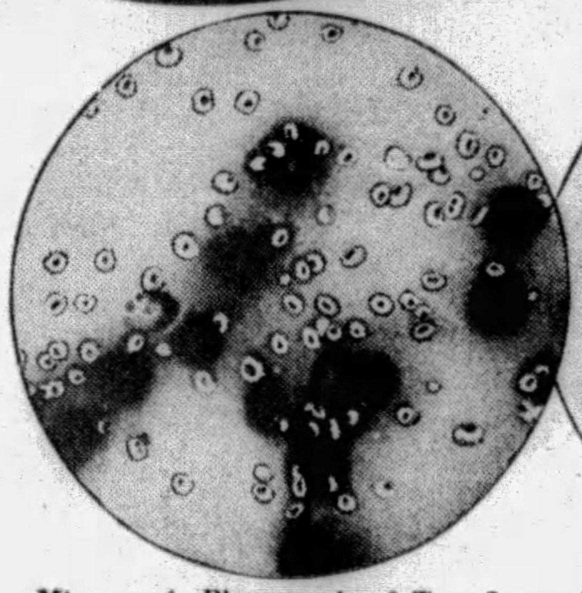

Microscopic Photograph of Type I. Pneumonia Germs, Which Can Be Routed by the Proper Serum, and—

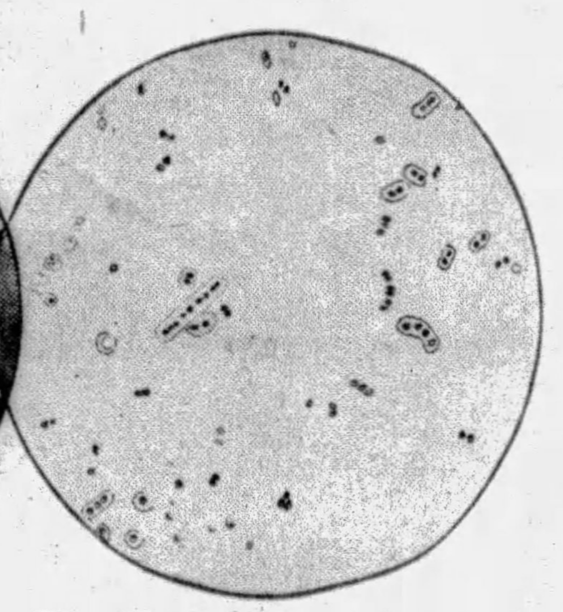

Type III. Pneumonia Germs, for Which No Effective Serum Has Yet Been Discovered by Medical Science.

Death by suffocation happens because the lungs cannot get enough oxygen to provide for the needs of the blood. If two-thirds or three-fourths of the lungs are full of germ-caused fluid the patient may still be able to breathe enough oxygen through the remaining lung fraction still unfilled. And if this air that is breathed is made to contain eighty or eighty-five per cent of oxygen instead of the usual twenty-five per cent, even a tenth or so of the lung volume may be able to absorb enough of the life-giving gas to keep the patient alive.

Pure oxygen is not used, as it irritates the lung tissues and does more harm than good.

If a person thus struck down with pneumonia can be kept alive by feeding extra oxygen into the small remaining part of useful lung until Nature's germ-fighting forces get the upper hand, recovery usually occurs.

That is where the new serums come in. These are made from the germs themselves, one from each of the different types. Horses are usually employed as the animals to manufacture these serums, as is true for the diphtheria serums and others. Dead germs of the proper type are injected into the horse's blood. That does the horse no permanent harm, but induces the living cells of the horse's body to manufacture certain chemical substances which are poisons for that particular kind of germ.

This blood, drawn off in small amounts which do not injure the horse, and purified and prepared, provides the serum which fights the pneumonia germ of that particular type when injected into the blood of the human victims.

Such an injection, in the cases at least of the first two types of pneumonia germs, aids the body to fight the germ as well as acting directly to weaken the germs themselves or to kill them. In time, the human body itself will manufacture these same germ-fighting serum chemicals, but that takes some hours or even days, and in the meantime the victim may have died.

This explains another curious thing about pneumonia, the fact that it so often strikes hardest people who have previously been in perfect health. There are even some individuals who have pneumonia almost every Winter but who never die of it or even take it very seriously. On the other hand no disease, statistics show, strikes down more people in the prime of life.

The explanation is that the people who have slight touches of pneumonia frequently probably carry around in their bodies, between the attacks, some left-over supply of the germ-fighting chemicals manufactured when the germ was in the body, but not used at that time; just as a country's war department usually finishes a war with a considerable stock of reserve war material. This aids in fighting the next invasion of the germ, so that the attack never becomes serious. Perhaps the body learns also to make these germ-fighting war munitions more rapidly after it has had some practice.

A notable exception to the general rule that the young and vigorous are the easiest victims of pneumonia was noted recently in the case of Lillian Leitzel, who has just returned to the circus after a six months' battle with double pneumonia. Her splendid physique pulled her through.

It is probably the many deaths of the youthful and vigorous which raise pneumonia to its rank of deadliness in the statistics of death. According to figures published by the United States Public Health Service, the greatest single cause of death in the United States is heart disease and next to it is cancer. Both of these are chronic diseases that take most of their toll from persons of advanced years.

Pneumonia, on the other hand, is like a fatal accident; something that may overtake anyone at any age. And statistics for recent years show that pneumonia has not decreased as have other diseases like cholera and typhoid fever. Indeed, it has even increased in some parts of the country. The result is that it now stands third among all the causes of death, exceeded only by cancer and heart disease.

Now that the existence of many pneumonia germs instead of one has been recognized, so that special serums can be prepared for each, this fatal toll of pneumonia is apt to decrease.

© 1929, by American Weekly, Inc. Great Britain Rights Reserved.

Curing Insane Women by Beauty Treatments

Lipsticks Taking the Place of Strait-Jackets in the Lunatic Asylums, Facial Massages Better Than Padded Cells, and a Permanent Wave and Manicure Great Aids in Bringing the Diseased Mind Back to Normal Health

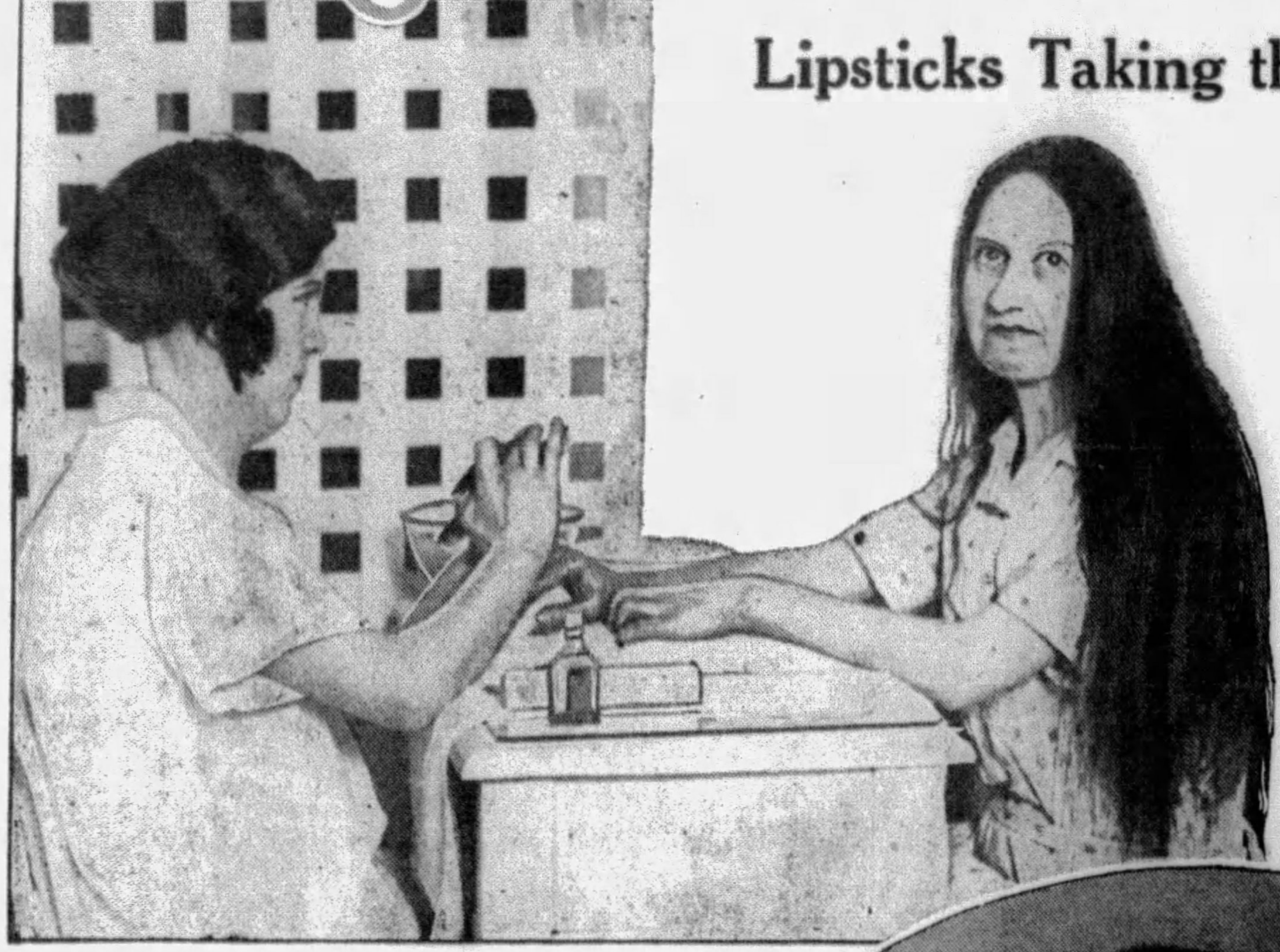

A Patient in the "Combative" Ward, Where the Violently Insane Are Segregated, Having Her Hands Manicured by Another Patient Who Is Not Dangerously Mad and Who Has Been Taught Manicuring by the Beauty Experts. The Treatment and the Work Help the Minds of Both.

A Patient at the State Hospital for the Insane at Elgin, Illinois, Having a Marcel Wave, and Plainly in a Happy Frame of Mind About It. The Hair-Dresser Is a Paid Beauty Expert in the Service of the State.

A Curious Photograph at the Elgin Lunatic Asylum Beauty Shop, Showing One of the Violently Insane Making Up With a Lipstick While Her Hair Is Being Dried by Another Patient Trained as an Operator. The Third Woman Is Also a Lunatic, Who Has Just Had Her Hair Water-Waved and Is Waiting Her Turn Behind the Drier.

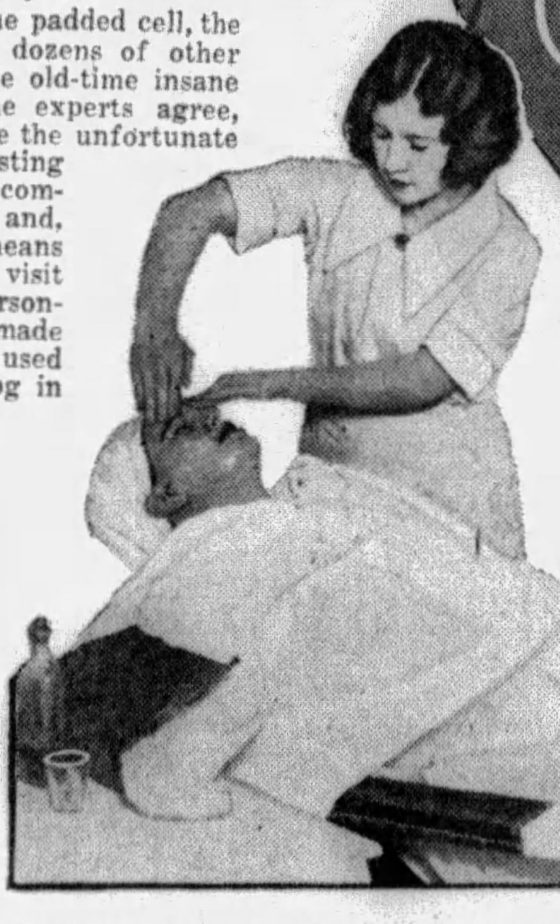

Pretty Operators Are Used by the Insane Asylum Wherever Possible, and This Picture Shows One of Them Administering a Soothing Facial Massage to an Insane Patient.

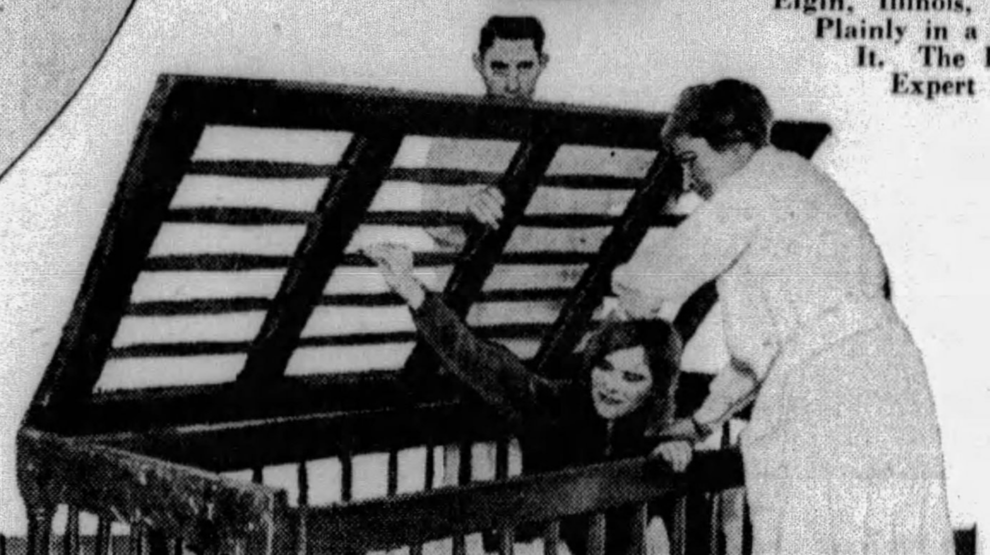

The Barbarous Old Eutica Crib, in Which a Few Years Ago the Maniac Was Placed by Force, the Lid Shut and Padlocked, and the Victim Left to Exhaust Herself in Helpless Rage—a Cruel Method of Subduing the Patient, Which Has Been Replaced by Facial Massages and Other Methods of the Beauty Parlors.

FOR ministering to the mind diseased the latest implements are lipsticks and facials and an occasional permanent wave. In the State Hospital for the Insane, at Elgin, Illinois, there is a completely equipped beauty parlor. Trained beauty experts are employed by the State; selected patients are detailed as helpers. Every insane woman in the hospital has her turn for a fashionable bob, a facial massage and for whatever rouge and lipstick can do to make her beautiful.

In two other Illinois hospitals, at Kankakee and at Dunning, the same method has been adopted. Recently the hospital for the insane of Essex County, New Jersey, located at Overbrook, announced that it would follow the Illinois lead and install a beauty department for feminine inmates. Dr. Guy Payne, at Overbrook; Dr. Ralph T. Hinton, at Elgin; Dr. W. A. Stoker, at Kankakee, and many other experts who have observed these pioneer experiments agree that a useful new method has been discovered for dealing with persons of disordered mind, and perhaps of working cures where these are possible.

The strait-jacket, the padded cell, the iron-barred box bed, dozens of other horrible devices of the old-time insane asylum are gone, the experts agree, forever. In their place the unfortunate patients have interesting work, pleasing and comfortable surroundings and, last but by no means least, the chance to visit the beauty parlor personally, where they are "made up" as perhaps they used to do before some cog in their minds broke down, and as their physicians and nurses hope one day to make them able to do again.

None of the experts who have worked out these remarkable experiments in mental hygiene is particularly interested in the mere appearance of his patients. It is worth no money to the State of Illinois or to the County of Essex to make its insane wards look pretty. Were that the only object the beauty parlors would not be there. That they are there, and that other insane hospitals propose to install equivalents, is proof of the fact that the beauty parlor and what it stands for have definite value in aiding the cure of insanity.

The Essex County Hospital even proposes, Dr. Payne recently stated, to add to the barber shop a manicure shop for men, so that male inmates can have as well dressed finger nails as any Fifth avenue beau. And all is for the good of the mind, not the appearance, of the inmates.

At Kankakee there are two thousand women patients. Each of these visits the beauty parlor, Dr. Stoker states, at least once in two weeks. There these unfortunates get facials, permanent waves, shampoos and manicures. Rouge, powder, lipsticks, eyebrow pencils and all the other implements of artificial beauty are provided, so that the women can make up to their heart's content, regardless of the somewhat weird results sometimes obtained. So far as any casual visitor might see, these unfortunates are merely customers visiting an outside beauty parlor in the ordinary way. It is a part of the system to let the "customer" direct her own beautification as much as is possible.

At Kankakee there is one terrible ward called the "Combative" Ward, where are confined over a hundred individuals suffering from the more violent forms of mental disease, many of them dangerous maniacs. With proper precautions for the safety of patients and operators, even these maniacs are allowed their regular visits to the beauty experts.

There was a time when these unfortunate individuals spent a considerable part of their time in padded cells or strait-jackets or in the still more horrible "Eutica crib," a box of oaken bars against which it was not unknown for violent maniacs to dash out their brains. Nowadays, the staff at Kankakee reports, the most violent maniacs await their day in the beauty parlor with the greatest eagerness and behave, while there, as reasonably and quietly as an ordinary sane clientele.

In the beauty parlor at the Elgin Hospital, during 1928, the four paid operators and their patient-helpers gave 9,928 facials, 27,160 shampoos, 6,720 manicures and 16,064 hair bobs; not a bad year's business for a successful commercial beauty shop. Just as at Kankakee so at Elgin, Dr. Hinton reports that patients look forward to their turns in the hands of the hairdresser, behave perfectly while there, and show, in enough instances to be more than accidental, definite mental improvement as a result of the beauty treatments.

Among persons not insane but depressed mentally by illness or other trouble the same beauty treatments seem beneficial. At the Chicago Municipal Tuberculosis Sanitarium, for example, Dr. Benjamin Goldberg, the Medical Director, has introduced a beauty parlor which takes care of shampoos and facials for an average of about twenty girls a day, inmates of the sanitarium.

"In the treatment of tuberculosis," Dr. Goldberg says, "rest is the most important single factor. This rest must be psychical as well as physical, of both mind and body. We find that 'fixing up' keeps women patients much more cheerful and that this peace of mind is invaluable in permitting them to rest. All physicians note that when patients take an interest in their personal appearance, physical improvement is apparent. This is especially true of women. At the Sanitarium here every patient who is able to go is sent to the beauty shop. We have found the experiment exceedingly valuable."

Mental experts are interested, however, as much in the reasons why cosmetics and beauty parlor treatments improve the minds of insane women patients as they are in the fact itself. Here must be some clue, they believe, to the nature of at least some of the mental disorders, perhaps to how these might be prevented as well as to how to help the patients after they have developed mental disease.

One benefit of such treatments as a facial massage or a shampoo is probably purely physical. Warmth, comfort, stroking of the skin, massage of the scalp and so on, cause a purely animal pleasure, as is equally true of a dog or a cat. As a quieter of distressed, disordered nerves massage has been known for centuries to have great potency. But that cannot be all the benefit of the beauty treatments, although it may explain the soothing effects which they have on violent maniacs. For the actual cures of mental disease credited to the beauty parlor part of the hospital routine some deeper cause must be sought.

In part this cause may be the recollections of former sanity which are stimulated by what seems to be a perfect reproduction, inside the walls of the hospital, of what was for most of the women a common and pleasurable experience of their former life. Treatments in the hospital's beauty parlor help to make the unfortunate victims of mental disease feel that after all they are not different from other women. Old, normal impulses may be restored. Sounding louder and louder, more and more often, the echoes of former normal life, the surroundings of the beauty parlor may help, at last, to straighten out the disordered mind and to set it back on its former track of sanity.

Perhaps no possible set of surroundings would be more likely to do this than those of a beauty parlor. Reproductions of the former home would be apt to be dangerous instead of beneficial, since it may have been some item of home environment which was irritating and which played a part in the original mental collapse. Former business surroundings, former friends, relatives, physical articles or books—all are subject to this same danger of arousing all over again impulses which originally helped to upset the mind. But no woman, with perhaps very rare exceptions, will have anything but the pleasantest and most soothing recollections of former hours spent in beauty parlors.

Undoubtedly this arousing of safe and pleasant recollections of former days is a part of the power of the beauty treatments over disordered minds. Dr. Hinton and Dr. Stoker agree, however, that another powerful factor is the arousing of interest.

"As for cosmetics," Dr. Stoker says, "we find that they interest women patients tremendously, and to arouse interest in the deranged mind is the psychiatrist's most difficult task."

The other side of the picture is equally well known. One of the first signs of mental disorder, often the very first one, is loss of interest in personal appearance.

"Insanity often brings," Dr. Stoker says, "a complete reversal of habit and character. Women of the finest sensibilities, who have been most fastidious about their toilets, lapse into the most revolting personal habits."

Mental patients may have to be bathed by force. Left alone, they will wear their hair or clothing in the wildest disorder. Anything which combats these disorderly, untidy habits, as the beauty parlor treatments certainly do, seems to help the disordered mind to begin to get a new grip on its escaped impulses and loosened controls.

The life of an old-fashioned insane asylum must have been enough to drive even a sane mind insane from mere monotony. Nothing in the world is more distressing than to have nothing to do. Even before the beauty parlor treatment was devised, with its recurring interest and excitement for the woman inmates, many experts in charge of the insane had come to full realization of the curative value of interesting and easy occupation. At the Hartwood Mental Hospital in Lanarkshire, Scotland, where this occupational treatment of the insane has long been under test, each inmate is allowed to choose the trade or occupation which seems to him or her most desirable. Some of the patients work on the Hospital's farm, raising vegetables for the commontable. Others run the dairy. Still others do the janitor work and many other tasks around the institution.

Those whose bents are artistic or intellectual are permitted to exercise them. There are musical instruments, artists' materials, books and magazines, all for the patients' use. Individuals too far gone in mental disorder to have any interest of their own are encouraged to become skilful and interested in some one of a number of simple trades, like easy varieties of carpentry or the coloring of toys with paints.

The experiment has been successful, the Scottish experts report, not only in keeping the patients happy, but in aiding actual cures. Doubtless beauty parlors will be added there and elsewhere, as rapidly as the success of the American experiments becomes more widely known to mental experts.

The matter of arousing and maintaining interest in life is probably no less significant in the prevention of mental disease than in the cure. Some months ago Mrs. Blanco White, an experienced British social worker, announced in a lecture at Oxford University her observations of the effects that monotonous factory work have on men and women. Men, she said, are apt to revolt against monotony, becoming rabidly communistic or anarchistic. Women, on the other hand, Mrs. White finds, sink gradually into listlessness and apathy, a state of disinterest in everything which mental experts know to be a not infrequent prelude to definite mental collapse. In factories where the work is unduly monotonous some plan must be devised, Mrs. White believes, for changing women workers from one job to another at intervals, for encouraging outside interests or for providing variety and interest in life in some other way.

Putting these observations together with what Dr. Hinton, Dr. Stoker and other experts have discovered about the value of beauty parlor treatments in arousing the interests of women who are already insane, there is little doubt that interest in her personal appearance is one of the things that the modern woman needs most to keep alive, especially if she is alone in the world or otherwise her own master, so that she has no insistent interests of home or family to occupy her mind and keep her interest in life awake.

Modern life is apt to be monotonous for many people, for all the multitude of interests that it offers to those mentally prepared to grasp them. Who can say how much the occasional visits of the somewhat dull factory girl or office worker to the beauty parlor aid in relieving this monotony or in staving off melancholy or worse disorders?

Perhaps of all the luxuries which the modern working woman buys out of her scanty earnings or which the young wife purchases out of her small allowance, none is more worth its cost than the visits to the beauty parlor, often objected to by frugal reformers, but perhaps almost necessary to keep self respect and interest alive when life itself seems for a while to be uninteresting and unkind.

© 1929, by American Weekly, Inc. Great Britain Rights Reserved.

American Women too "Middle Class" to Have Noble Children?

The Remarkable Decision of the German Supreme Court Which Deprives Nancy Leishman's Son of All Rights to the Title and Estates of His Erratic Father, the Prince of Croy, and Menaces the Standing of Many Other "Bourgeois" Wives of Noblemen

The Duke of Croy and Nancy Leishman on Their Wedding Trip, When She Never Suspected That, Although an "American Dollar Princess," Her Lack of Noble Blood Would Prevent Her Children From Inheriting Their Father's Titles and Property.

An Early Photograph of Little Prince Charles of Croy, Who Can't Be Called That Ever Any More Because His Mamma Is an American.

Nancy Leishman, Who Married the German Duke of Croy, Led Such a Miserable Life With Him That She Divorced Him, and Now Is Declared by the Highest German Court to Be "Middle Class," and Therefore Her Son Cannot Inherit the Title and Estates for Which She Gave Up Her American Citizenship.

The Ancestral Chateau of the Duke of Croy in France, Which Nancy Leishman's Boy Ought to Own But Never Will.

The Duke of Anhalt, Who Has Just Gotten Rid of His Wife Because She Was the Daughter of a Theatre Manager and Had No Noble Blood.

The Duchess of Anhalt, Who Was Fraulein Stichrodt, the Theatre Man's Daughter, and Who Has Now Had All Aristocratic Titles and Privileges Stripped From Her by the Same Ruling Which Denied Nancy Leishman's Children Their Father's Titles and Estates.

BERLIN, July 3.

THE highest court of the German Republic has decided that the marriage of an American girl with a German duke was a "mesalliance" and that her son cannot inherit either his titles or his estates because American women are too "middle class" to have noble children.

The decision was given by the Supreme Court of the Republic at Leipzig in the case of the Duke of Croy, who married Nancy Leishman whose matrimonial sorrows have already become celebrated. They are now divorced. The court ruled that the Duchess's oldest son, known as Prince Charles of Croy, could not inherit the vast estates of the family, as he was born of a "mismarriage." The heir was declared by the court to be the Duke's oldest brother, Prince Engelbert of Croy, who was born with all the prenatal requirements of the feudal period.

Thus the highest court of the new Republic supports the old privileges and prerogatives of royalty and nobility. The decision will cause the greatest disturbance in those fashionable American circles where titles are considered desirable articles and large sums of good cash have been paid for them.

A considerable number of American girls have married German princes since the war, that event having induced the exalted royalties to unbend a little. For instance, Miss Elizabeth Reid Rogers married the Prince Christian of Schleswig-Holstein, a nephew of the late Kaiserin and a relation of most of the royalties of Europe.

Now it appears that in view of the Supreme Court's decision the children of these women will have no right to their father's titles and estates. In the opinion of those who have studied the court's decision, it means that the marriages do not give the wife, who is of inferior or democratic birth, a right to share her husband's title.

Strange to say, two American women are directly affected by the ruling, as the Duke of Croy after his divorce from Miss Leishman committed another "mismarriage" with Miss Helen Lewis, of Albany, New York.

Thus two American women have paid for something which has never been delivered and one wonders when the ducal family will next be practicing the same confidence game.

The language of the Leipzig court is surprising in its revelation of profound respect for royalty and faithful adherence to ancient feudal principles. One is made to realize the terrific gulf that still separates those of "exalted birth" and the "bourgeoise"—a gulf that may be bridged for a moment when one has the necessary cash, but is liable to swallow a girl up when she wants her rights.

The ridiculous old principles of social inequality stated by the court could not have been expressed any better in the times of the Emperor Maximilian, 300 years ago—the Emperor who said that his prerogatives placed him above grammar. In page after page the decision expands what it calls "the traditional law of princely prerogatives."

The Supreme Court's decision followed injunction proceedings by the Duke's brother, Prince Engelbert, who sought a ruling on the question whether the Prince Charles, born at Dusseldorf, Oct. 11, 1914, was entitled to the ducal succession and estates. Prince Engelbert opposed the boy's rights on the grounds that he was not "a full-blooded member of the ducal family."

The court enthusiastically and at great length granted Prince Engelbert all his claims and said things that must make "bourgeois" American girls feel very mean or mad. In sustaining the petitioner the court cited the practice of German courts as far back as 1742, the time of Frederick the Great, by the way, which had uniformly ruled that the marriage of a member of royalty or the nobility with a woman of the bourgeoise constituted a mesalliance. Therefore, Prince Engelbert was declared the next heir to the title and estates.

These estates, situated in Westphalia, are of immense value and cover 100,000 acres. They include coal mines and whole towns.

The Duke of Croy comes from an extremely ancient family that has held great possessions in Germany, Belgium and Northern France since 1400. They did not rule over a state of their own before the war, but they had "rights of equality of birth and marriage with royal families," and it seems that they still have all the rights they ever had.

The inconveniences of holding the distinction between noble birth and bourgeoise do not pass without criticism in Germany. Professor Fritz Stier-Stomlo, a high legal authority of the University of Cologne, asserts that the decision is in violation of the German republican constitution, which says that all Germans are equal before the law fundamentally.

He also points out that the House of Croy is not one of the former reigning houses with which the German Republic and Federal States made special arrangement following the abdication of their rulers. The Croys are just one of a large class of nobility and the decision means that the young Republic will be burdened by a great many people not subject to ordinary matrimonial bonds and restraints.

The Professor also quite cruelly points out that the Croys are not particularly consistent supporters of the grand old German feudal nobility to which they are said to belong. In 1921 they frantically sought to disown German nationality and claim that of France in order to regain a chateau and large estates which had been confiscated by the French during the war. The Croys then offered evidence that they had been settled in France for 500 years, but the court pointed to the more immediate fact that the present Duke of Croy had served as an officer in the German Army.

The French Government held on to the estates and that of course prevented Nancy Leishman's little boy from inheriting them. That was just another of the many misfortunes which have befallen this unhappy young beauty.

Nancy Leishman was the younger of the two daughters of the late John G. A. Leishman, of Pittsburgh, who was a partner of Andrew Carnegie and had a spectacular career in high finance and diplomacy. He was successively Ambassador at Constantinople and Berlin.

At Berlin he was for a short time the greatest entertainer America ever sent as Ambassador. His two pretty daughters, Martha and Nancy, naturally helped very much to make their father's success. The Kaiser never liked any American more than Mr. Leishman for several months and showered warm approval on his two daughters. But when the young Duke of Croy fell madly in love with Nancy Leishman the Kaiser's attitude changed. He could not approve the young American girl taking possession of their exceptionally wealthy Duke.

Never was an international marriage so bitterly fought as that of Nancy Leishman and the Duke. All the royalties of Germany, all the old, high-born German noble families were against it. The Society of Original, Very Old Noble Families even held a meeting and said it could not be.

The very numerous members of the Croy family were strangely against it; perhaps they suspected the bride had not enough money to go around. The Duke's aunt happened to be married to the Archduke Frederick, cousin of the Austrian Emperor, and an Austrian Archduchess was an important person at that time. The Archduchess said the marriage must not take place.

For six months the eager young Duke and the Leishman family tried to find a place where the couple could be married. The Kaiser said it must not be in Germany.

Finally the marriage was held in 1913 in Geneva, Switzerland, the most neutral and international spot discoverable. A cosmopolitan party of fashionable people attended, but the noble and royal relatives of the bridegroom were noticeable by their absence.

An unusual number of complications followed this international alliance. The war separated the couple for years, for the husband had to go into the Kaiser's service, while the bride took up her residence on neutral territory.

After the war came the Duke's unsuccessful attempt to regain his French property. The wife supported his claim to the French and said that she still regarded herself as an American. When the French judge informed her that she was a German subject, she blushed with indignation.

Two years later she obtained a divorce and now lives in Paris, where there is nobody with the heart to take the title of Duchess of Croy from her, unless he wishes to give her a new one.

Then the Duke sought a religious annulment of his marriage from her. In this he said that he had been forced into the marriage at the point of a revolver by his father-in-law. This was surprising, to say the least, since he had told reporters for months that he was hunting for a place where he could have his eagerly desired marriage performed in safety from his own relations.

The Leishman family collapsed completely after the ceremony. The Kaiser would have nothing to do with Ambassador Leishman. The Ambassador was charged with using his official position for stock gambling and died under a cloud soon after his retirement.

The decision of the German court that bourgeois young women cannot be the "full" wives of German noblemen will affect other than American heiresses. Several "bourgeois" German maidens believed that one of the blessings of the revolution was to enable them to marry royal, princely or just noble husbands. Democracy seemed to have brought these human luxuries more within the means of common people.

One alliance of this kind was between the young Duke of Anhalt and Ottilie Stichrodt, pretty actress and daughter of the manager of the Municipal Theatre at Flanen, Saxony. The Duke of Anhalt was really a much more important person than the Duke of Croy, for before the war he was the ruler of one of the states composing the German Empire. He was really a monarch, though he was called a Duke.

Anhalt is an important state and the former ruling family is immensely wealthy. Many Germans are interested in this family because they believe that five hundred years ago "the Queen of the Toads," a supernatural character, brought luck to the house and gave them a curious ring which is still preserved. The Toad Queen made them agree never to light a fire in Anhalt Castle the day before Christmas, and the condition has always been observed.

The young Duke is inclined to be democratic and he married the theatrical man's daughter with a great deal of festivity. The rest of the Anhalt family protested bitterly and stayed away. Papa Stichrodt received a new theatre of his own and all the Stichrodt family rolled in the lap of luxury for a time.

The Duke sold a $300,000 old master to pay for his honeymoon and every time the vaudeville bride wanted anything expensive, some old family treasure went to the salesroom. Then the Duke's sister and relatives went to court and had him restrained, as mentally irresponsible, from selling the family art treasures.

Now the young bridegroom has returned from his excursion into democracy, irresponsibility and matrimony. He asked for a divorce and obtained it on the ground that the marriage was one of "unequal birth, not conformable to the laws of the ducal house."

© 1929, by American Weekly, Inc. Great Britain Rights Reserved.

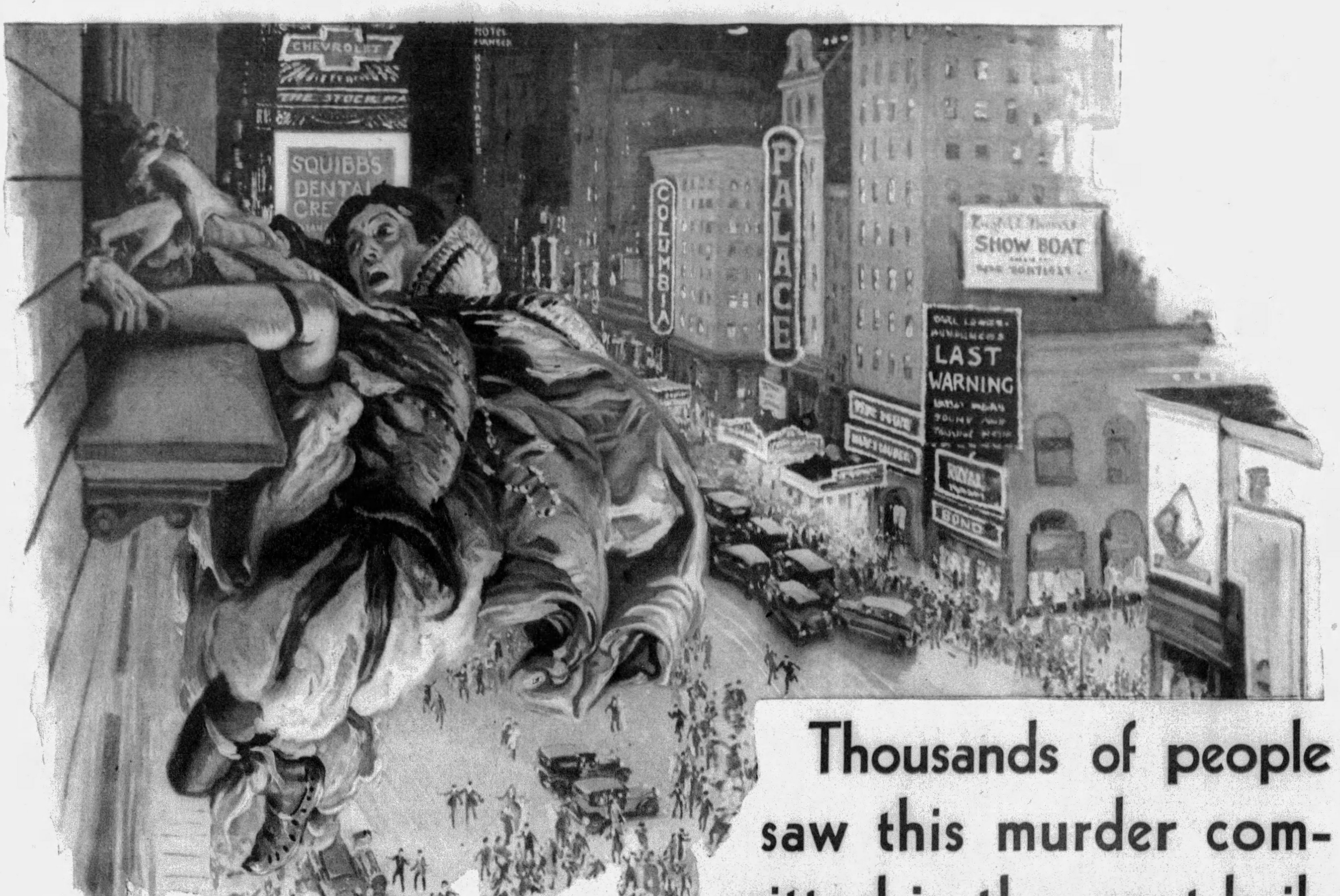

Thousands of people saw this murder committed in the most brilliantly lighted, densely populated square in New York. None of them saw the murderer. Was it man or woman? Was it one of the many who loved Jamie Darricott to distraction, or one of the many who hated him to frenzy? This is the opening situation

in "LADIES' MAN"

RUPERT HUGHES' New Novel which begins in

Here we have a mystery story without a detective; a novel in which the reader sees the turmoil of love, hate, greed, passion that leads to crime, instead of trying to untangle the clues after the crime.

Hearst's International
combined with
Cosmopolitan
August Now on Sale

CALVIN COOLIDGE in his autobiography in Cosmopolitan says: "I fully expected to become the kind of country lawyer I saw all about me, spending my life in the profession, with perhaps a final place on the Bench."

What was the power which swept him from obscurity to the Presidency? Is this the same Fate that some believe governs all our lives? Follow Mr. Coolidge's autobiography in Cosmopolitan and figure the answer for yourself.

THE PRINCE OF WALES in the first interview he ever granted advocates settling any disputes between his country and ours on the golf links.

This frank interview with the Prince of Wales, who, since the illness of his father, has become the most significant British figure in world affairs, was given to Frazier Hunt, Associate Editor of Cosmopolitan in Europe, whose ranch adjoins that of the Prince in Canada.

ALSO
SERIALS by Cynthia Stockley, Gouverneur Morris and Fannie Hurst.

SHORT STORIES by Mary Roberts Rinehart, Rex Beach, Peter B. Kyne, Sinclair Lewis, John Erskine, Damon Runyon, Royal Brown, Ida M. Evans, S. S. Van Dine and others.

FEATURES by Irvin S. Cobb, O. O. McIntyre, Dorothy Thompson and May Allison Quirk.

The New Tulle Evening Dresses

Authoritative and Newest Fashions From the Studios of the Most Distinguished French Dress Creators, Drawn by Soulie, Foremost Fashion Artist of Paris

This Gown Is a Combination of Two Thin Materials, Black Chiffon and Black Tulle. The Gown Itself Is a Slip of Chiffon, Slightly Shirred Across the Body in Front and Slightly Bloused in the Back, on a Moderately High Waistline. At Each Side Is a Sort of Pannier of Tulle. This Is Gathered at the Top and Hung in a Point, Attached at the Front and Back Corner Only, and Allowed to Hang Loose, So That It Moves With the Wearer's Movements.

The Model From Lenief (Societe Anonyme) Is in Orange or Nasturtium Colored Tulle. The Entire Bodice Is Shirred in the New Manner, and Decorated Down One Side With a Row of Shaded Orange Velvet Flowers. The Skirt Is Full and Uneven, but Not So Long in the Back as Some of Them Have Been Lately. This Abbreviation of Some of the Back Fullness Is a Feature of the Midseason Collections in Some Models.

A Charming Gown Worn on the Stage of the Theatre Marigny Is in a Combination of Two Thin Materials, Silk Voile and Tulle. The Color Is a Green Turquoise, One of the Shades That Is Very Becoming to a Sunburned Skin, and Which Is Found in Many Midseason Collections. The Upper Part of the Gown Is Molded to the Figure, and the Natural Waistline Is Accentuated by a Narrow Belt of the Material.

Over a Robe de Style of White Taffeta Is Worn This Lovely Summer Cape Made Entirely of Silver Tulle, Used in Rows of Narrow Frills, Set on to a Yoke, and Finished With a Pierrot Ruche for a Collar. Every Tulle Frill and the Lower Part of the Cape-like Yoke Is Decorated With Lines of Sparkling Silver. This Is Done by a Special Process in Luminous Paint, So That It Glows Faintly in the Dark.

PARIS, July 5.

THE evening mode continues to be extremely varied. While daytime clothes, and especially those which we call sport clothes, have altered very little, as one may clearly see by referring to the fashion magazines of the last few seasons, evening gowns have changed so radically that the wearing of last Summer's gown is an impossibility.

There are two leading silhouettes in the evening mode of the present moment. Both have long, uneven skirts, and the difference is in their waistlines. One shows the waist at the natural place and the other adopts the fitted sheath to the knee, sometimes quite straight and slim, sometimes marking a curve at the natural waistline and breaking into fullness suddenly and low in the skirt. Occasionally this sheath silhouette is entirely shirred to the figure, as in the model from Lenief (Societe Anonyme), sketched on this page.

Orange and yellow shades are favorites of the season, and this gown is in orange. Tulle has been used for it, as tulle is a Summer evening material par excellence. Last year tulle was used in a tailored fashion; that is to say, in several layers, giving it the look of a stiff material.

This was very appropriate to the mode of perfectly straight, slender bodices with suddenly flaring skirt, which ruled at the time. This year the fitted silhouette necessitates a change in the handling of tulle; so we find it used in single thicknesses more often than in many layers. The skirt of this gown is slightly less long in the back than the prevailing evening skirts. In the midseason collections, many of the houses tried the effect of slightly shortening their trailing draperies, but the best-looking evening gowns which are worn in Paris at the moment are very long.

Sometimes their length is confined to the back; sometimes it is found at the two sides. The model from Germaine Lecomte, sketched on this page, is a case in point. It is worn at the present moment on the stage of the Theatre Marigny, and is a combination of tulle and silk voile, in a shade of pale-greenish turquoise, one of the favorite colors of the sunburned woman. In this gown, the upper part is molded to the figure, and the natural waistline is accentuated by a very narrow belt of the material. The very full frills of the skirt are in matching tulle, long at both sides.

Lanvin is another creator who likes to mark the natural waistline on a very slim figure by the use of a very narrow belt set high on a slim bodice, which extends almost to the knee. In one model in hyacinth chiffon she uses three of these tiny belts—one well above the natural waistline, one just at this point, and the third below it.

In the model from Renee is another combination of two thin materials, black chiffon and black tulle. The tulle is used in an original way in the form of shirred panniers at each side, and a big double flower of tulle is added to one shoulder, held in the centre by a slide of diamonds. This black continues to be a great favorite, as there is nothing that forms so becoming a background for lovely jewels. The jewels worn in Paris at smart gatherings continue to be fabulous, and every American visitor remarks their enormous value.

The fourth model sketched is a lovely cape of silver tulle, worn over a robe de style of white taffeta. Rows and rows of narrow tulle frills are set into a yoke fitting the shoulders, and finished with a great Pierrot ruche. Each frill is bordered with lines of sparkling silver. In a bright light this looks like a silver thread embroidery, but in reality it is done in silver phosphorescent paint, which glows faintly in the dark. This new process of luminous painting was introduced on the Parisian stage some little time ago, but it is quite new to apply it to the models for general wear. In the half light of a moonlit garden, these threads of silver on the silver tulle give out a pale bluish-white light that has something fairy-like about it.

© 1929, by American Weekly, Inc. Great Britain Rights Reserved.

Revelations by a White Girl Bride in London's Chinatown

Edith May Forbes (Mrs. Li Ah San) Explains Why the Puzzling Crimes in the Human Rat Holes of Limehouse Causeway Are Seldom Cleared Up by the Police, and the Hopeless Despair Which Overtakes Those Who Are Lured to the Opium Dens of the Infamous Yellow Men

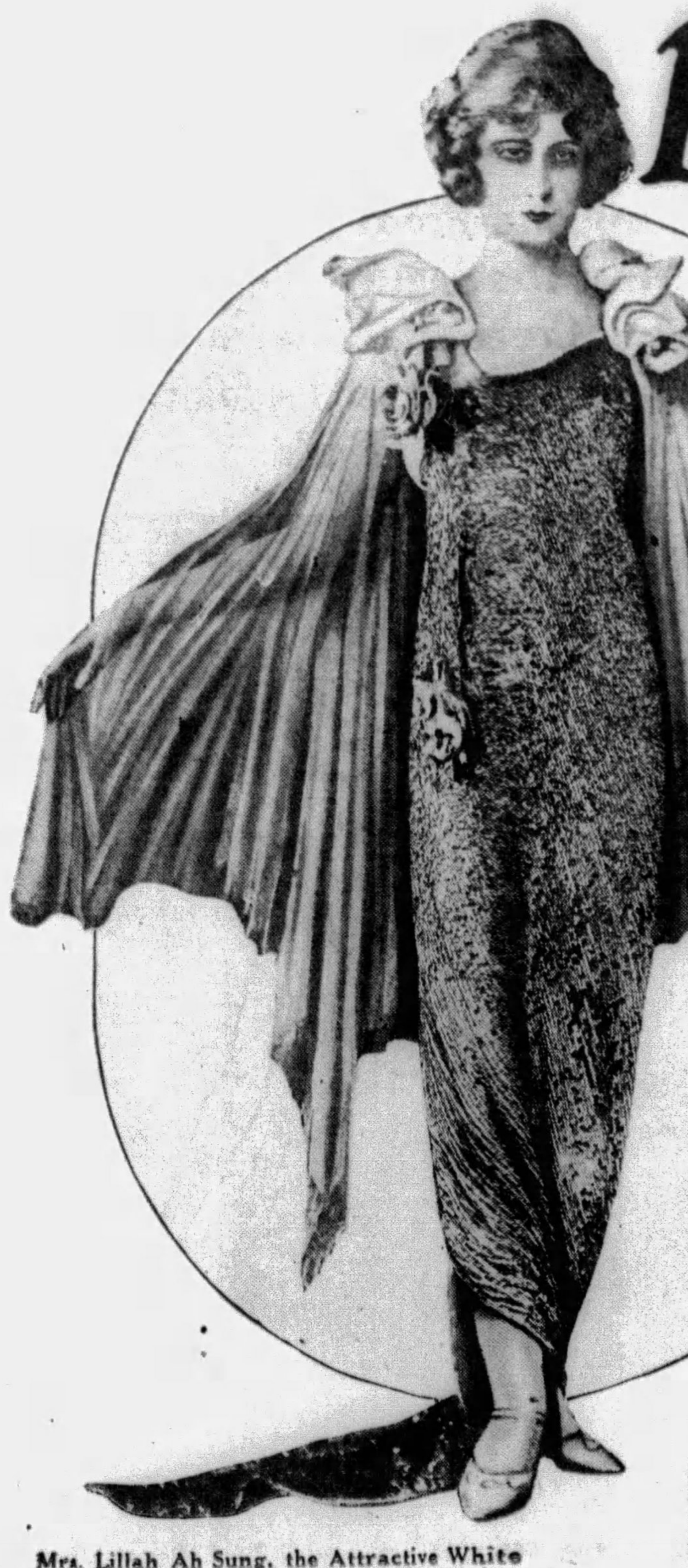

Mrs. Lillah Ah Sung, the Attractive White Woman Who Is a Powerful Influence in the Chinese Underworld in London.

A Recent Photograph of Edith May Forbes (Mrs. Li Ah San).

Yong Masters, Who Used "Sally," a White Girl of Limehouse, to Smuggle His Opium from Incoming Ships.

Photo EWING GALLOWAY

Peaceful Midday Scene in London's Notorious Limehouse Causeway. But After Nightfall the Desperate and Depraved Creatures Creep Forth from the Human Rat-Holes in and Under and Behind These Squalid Buildings—and Anything May Happen.

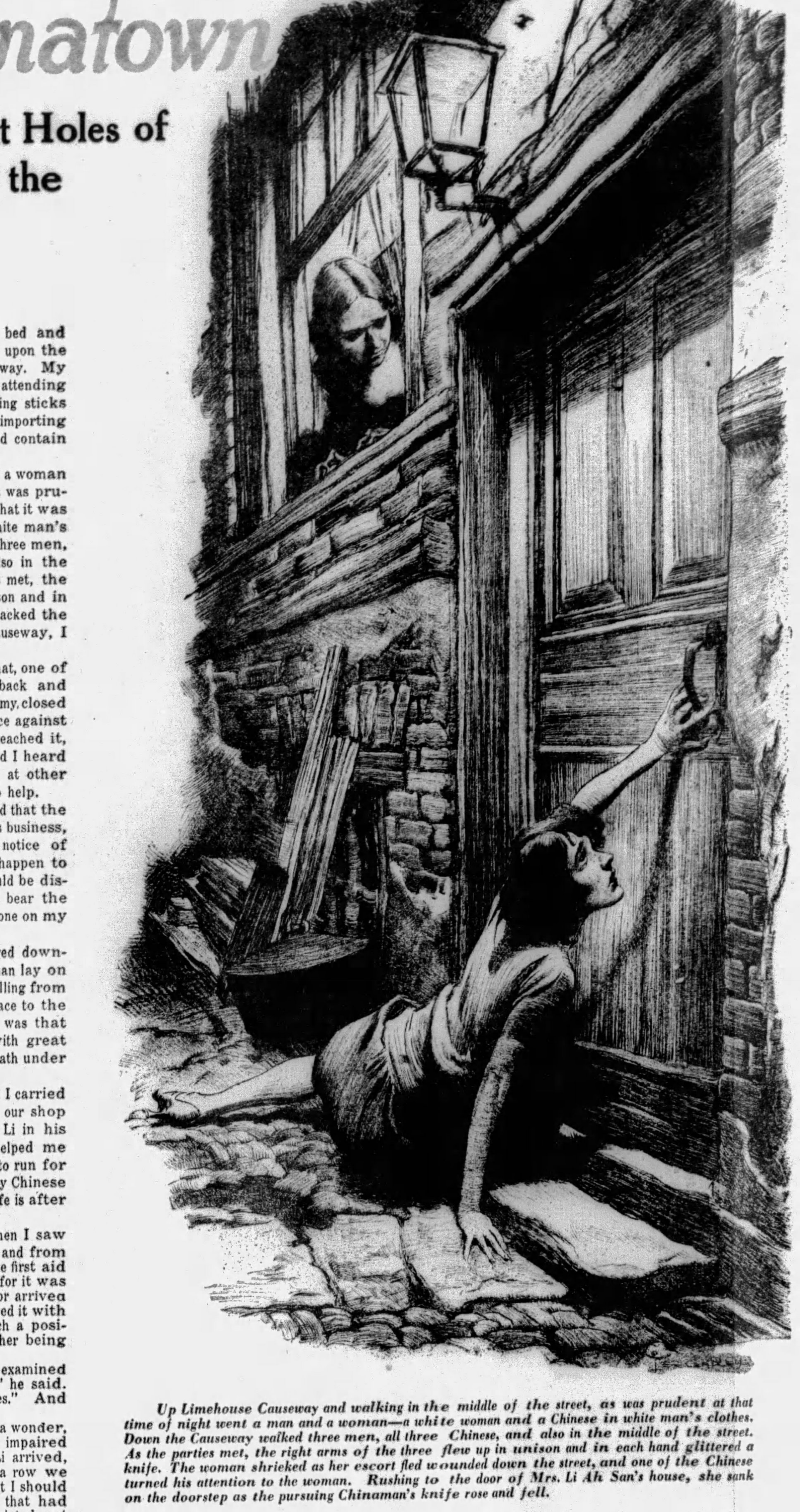

Up Limehouse Causeway and walking in the middle of the street, as was prudent at that time of night went a man and a woman—a white woman and a Chinese in white man's clothes. Down the Causeway walked three men, all three Chinese, and also in the middle of the street. As the parties met, the right arms of the three flew up in unison and in each hand glittered a knife. The woman shrieked as her escort fled wounded down the street, and one of the Chinese turned his attention to the woman. Rushing to the door of Mrs. Li Ah San's house, she sank on the doorstep as the pursuing Chinaman's knife rose and fell.

By Mrs. Edith Li Ah San

CHAPTER III.

(Continued from Last Sunday)

© 1929 by American Weekly, Inc. Great Britain Rights Reserved.

THE thing that drags white women to shame and death in Limehouse, London's great Chinatown, is drugs. Without narcotics, the Chinaman is just a shuffling "chink," Limehouse is just a slum and its mysterious atmosphere just an unpleasant smell to the refined white woman. But the drug addict will find "charm" in a sewer, if the drug is there too.

Many people do not think this explains the situation because they can't understand why persons of ordinary intelligence will be such fools as to tamper with drugs in the first place. What they do not realize is the fact that as soon as anyone becomes a dope fiend, he becomes a sort of dreadful evangelist and propagandist of drug-taking and seeks converts. It is a sort of religious cult with them.

There are two reasons for this. The addict is looked upon by normal persons as a pariah and wants to bring everyone he meets down to his own level. But the most pressing motive is money. Nine out of ten victims of the habit are at their wit's end to secure the price of their precious poison. Many become drug peddlers, which is risky, while others receive liberal commissions from the peddlers for bringing them new customers, which is quite safe. To obtain these new customers is surprisingly easy.

Most everyone has some ambition beyond his reach. A woman with money but no social standing yearns to know Lords and Ladies, but such contacts are beyond her reach. One day, a chance acquaintance asks if she would like to meet Lady Somebody. The woman accepts, all of a-flutter for fear that Her Ladyship will scorn her for the quite plebeian person she is. But no, the important personage takes a great fancy to her and she is invited to a select and gay little party to meet more personages.

This is the woman's great opportunity and she strives pitifully to please, to fit in and do anything the others do. When drugs are passed around as unceremoniously as cocktails, there is a mental struggle but she can hardly snub her superiors by refusing to do what they consider quite all right. She tries a litttle of the drug and finds herself the belle of the party and there are more parties. She had always suspected that she belonged in high society and now she knows it.

The parties continue and the dope is free until she has contracted the habit. Nobody is stingier than a drug-addict and when one offers you some of his treasure for nothing it is for the same reason that a fisherman offers a free bite to a fish. Soon comes the day when the woman needs a supply of her own and Her Ladyship, as a special favor introduces her to a peddler who will pay her a handsome commission for the customer. To meet Billie Carleton was a bait that hooked many a man and woman too.

The greatest drug markets that I know of are the ladies' rooms of the night clubs in London and I am told that this is also true of America. If you see a group of women with heads together, talking in whispers, it may only be gossip but nine chances out of ten, a few packets of white crystals are being exchanged for cash. Let me tell you the case of Miss A., whom I nursed back to life in my Limehouse home. She had the good fortune to be cured by a knife-thrust in the back from one of Brilliant Chang's lieutenants. Few women are so lucky.

Miss A. was just twenty-one and had come into a little fortune, only 4,000 pounds (about $20,000) but enough to give her a fling at the "gay life" which she was sure must be THE life because it is so expensive. I happened to see the start of her downfall in the ladies' room of the "Blue Danube Club" which was closed by the police something more than a year ago.

There I met this very pretty girl dressed in a flowered taffeta frock that suited her style perfectly. With her almost jet black hair, large dark eyes and milky complexion, she was a picture and I envied her. But it seems to be woman's fate to be always unhappy over something. She said she had a headache, felt all dragged out and was sure she was no companion at all for the gentleman with her.

As I turned from the complaining beauty to the mirror, one of the dancing partners of the club engaged her in conversation. Miss A. started to take a headache tablet and I heard the other say:

"That stuff is no good. They won't let them sell things any more that will really cure a headache."

I went on beautifying myself and watching proceeding through the glass. Their voices dropped to whispers and presently I saw what I rather expected, something pass to Miss A.'s hand and I caught the words:

"Don't be ridiculous, my dear. Once can't hurt anyone and it will pep you up no end."

True enough, I could see that it did. She now danced with a verve and enthusiasm, a sparkle in her eye and a wild gayety in her conversation which seemed to please her thoughtless escort. Everything was rosy, she was dancing on silver clouds and there were no such things as cares and headaches.

But next morning she awoke with a depression such as she had never known before. Life to this pretty little fool stretched out like a dreary march through a desert. Her nerves told her that one little sniff of that white powder would make the whole world right again. Not being quite an idiot, she knew it was cocaine and that she must not take it again.

For three days she didn't, but then came another evening with this important young man whom she wanted to impress favorably, so, "just once more," she approached that woman in the "Blue Danube." The woman handed her a packet of the expensive stuff as cheerfully as if it had been a match. Three days later it happened again, and after a while the intervals were only two days.

Finally came an evening when the "friend in need" was so sorry but she hadn't a grain of "snow." Miss A. then, for the first time knew that she was an addict and heard herself begging and offering any price. Her friend was most sympathetic. After much thought she went to a telephone booth and came out smiling.

"You are lucky," she said. "I have found someone who will take care of you. Come with me."

Miss A. went. She did not ask where. She would have gone to the infernal regions if necessary so long as she could get the dope. And shortly she found herself in a flat in St. James's, where a man with an Oriental appearance had opened the door for her and the dancing partner.

No time was wasted in conversation. The man—he was a half-bred Chinese, who was one of Chang's lieutenants—produced a couple of packets of cocaine, and said to Miss A., "Ten pounds for the two."

She produced the money and handed it over. Then she made to go. As the man opened the door to her and the other girl, he said—

"When you want more, ring up Regent, or come here." He looked at Miss A. with eyes that, she said, "positively ate me up." But she did ring him up two days later. She found that the dancing partner girl could get no more cocaine for her, and no wonder, for the girl had simply been another of the many agents of the gang, and when she had reported to her immediate chief about having given Miss A. the "snow" on the first occasion she had got her "instructions."

Those instructions were the ones given on all similar occasions. The girl was to let Miss A. have cocaine once or twice until they felt sure that she had got the habit. As soon as the gang felt certain that they had found a new victim, the dancing partner girl was told she must refuse to give her any more, but was to say that she knew where she might get some. Then a higher member of the gang would provide it, and make it clear that the victim must come to him in future.

That worked out according to plan. Miss A. began to be a regular customer of the lieutenant of the gang. She paid for each quantity she got, and, as her need for the stuff became greater and greater, they squeezed more and more money out of her.

Things went on like that for six or seven months.

Miss A. had not given up her visits to night clubs nor her "gay life." Far from it. In fact, she plunged more and more into the whirlwind of so-called gaiety of the night life of the West End.

She became one of that very numerous crowd who lie along abed of mornings, get up and eat an anaemic lunch, lie about in heavily scented boudoirs or sitting-rooms in the afternoon, occasionally venturing forth for a shopping expedition or a visit to the hairdresser's or the manicurist's, and then at night, changing into the evening frocks that are the only clothes they wear naturally, they sally forth, relieved that daylight, with its searching cruelty to artificial complexions, has given place to the kindlier rays of electricity. At an hour when sane citizens are thinking of getting up, they slink back to their abodes. Human sewer-rats.

Miss A. became a sewer-rat. And it costs money to be that, curiously enough. She discovered that when she looked at her bank book one day at the end of seven months of cocaine-taking, and found that her balance stood under a hundred pounds.

And when she happend to mention that to one of the gang and to complain about the price he charged for the "snow" she could not do without, he judged it was time to put a proposal to her. The proposal was simply this: she was to act in the same capacity as the dancing-girl was doing. She was to be an agent of the gang.

In return for finding customers to whom she could sell the dope in the West End among her own class, she would receive whatever cocaine she wanted and a certain sum of money from time to time "to cover expenses." She was to become, in a word, one of the dozens of such female agents who, even though Chang has been imprisoned and deported some time now, are operating every day and night, I can assure you. For there is someone in Bloomsbury who now controls the bigger part of the cocaine traffic in London.

Miss A. had now lost all senses of morals or even decency. She was prepared to go "touting" for new customers, persuading them to "try a pinch. It will buck you up no end and give you a real sparkle. Once won't do you any harm." The usual thin edge of the wedge when recruiting a new victim to the wiles of "snow."

The girl found it surprisingly easy to lure others to the agent as she had been lured. To do such work one must have no conscience at all but conscience is one thing that never gives a "coke-fiend" the least trouble. This went on for about six months until she had a quarrel with the Chinaman from whom she received her orders, her expenses and her precious "snow." When she told me the story, the exact cause of the trouble had slipped her mind. It was probably that her commissions in cash or crystals were not as much as she thought right.

Anyhow, like all cocaine takers, she was easily hysterical and forgetting her breeding, for she is a girl to the manor born, she raged like a virago at the impassive Chinaman. He made just one answer and it was a crusher. He said:

"If you don't like me, don't do business with me."

Miss A. vowed wildly that she would not but she did not mean it. She could go without food for a long time but not without "snow." He didn't mean it either because she was a valuable producer of customers but she must come back humbled and chastened. Before this could happen, a Chinese whom she had met before, stopped her in the street.

He brought the conversation round to "snow," and then point-blank he said to her:

"You have had a row with ——. You have pretty well broken off with that crowd. No wonder."

Miss A. was amazed. She had not told a soul about the quarrel.

"How do you know that?" she asked.

He smiled, a bland smile one learns if mixing long with Chinese. It is a smile that half-pities the inquirer for his ignorance in putting a question, and it is a smile that tells nothing at all.

"We down here in Limehouse get to know things very quickly and quietly," he added. "Anyhow, never mind how I know. It is so. Now I will make you an offer. Work for me and I will guarantee to give you all the cocaine you are likely to use yourself, and I will give you 25 per cent on all that you sell for me in the West End."

Miss A. thought over it, and then she accepted the offer, for she still nursed a hysterical spite against the man she had been dealing with, and in any case wanted to ensure her own supplies.

Now she had to come down to Limehouse for the cocaine she got from her new principal, and this society girl, who a little over a year previously would not have dreamed of entering the places in the quarter into which she had to go now, thought nothing of walking alone through the streets and going into houses that were often like pigsties.

I knew nothing of this at the time. But one night, feeling restless, I arose from bed and looked out of my sitting room window upon the cheerless prospect of Limehouse Causeway. My husband, Li Ah San, was out that night, attending to the landing of a few dozen walking sticks from a steamer. One can become rich importing walking sticks, if they are hollow and contain opium.

Up the Causeway, I saw a man and a woman walking in the middle of the street, as was prudent in that place at night. I guessed that it was a white woman and a Chinese in white man's clothes. Down the Causeway walked three men, also Chinese in occidental clothes, also in the middle of the street. As the parties met, the right arms of the three flew up in unison and in each hand glittered a knife. They attacked the woman's escort, who fled down the Causeway, I think wounded.

The woman uttered a shriek. At that, one of the three pursuing Chinese turned back and rushed at her. She ran straight toward my closed and bolted door. By pressing my face against the pane I could see that, just as she reached it, the Chinaman's knife rose and fell and I heard a shriek, cut short. Faces appeared at other windows but nobody made a move to help.

My husband had carefully explained that the first law of Limehouse is to mind one's business, and it is nobody's business to take notice of fights, murders or anything that may happen to strangers at night. I knew that it would be disobeying my husband, but I could not bear the thought of a woman, perhaps, dying alone on my doorstep.

Slipping something on, I scampered downstairs and opened the door. The woman lay on her face, faintly moaning and blood welling from the back of her dress. I turned her face to the light and recognized Miss A. There was that jet-black hair, the great eyes now with great circles under them and the pallor of death under the rouge.

Like most dancers, I am strong and I carried Miss A. into the house. There Feng, our shop man, who ran the little grocery that Li in his gambling had won with the house, helped me carry her up to my bed. I told Feng to run for a doctor and he ran about as fast as any Chinese runs except when somebody with a knife is after him.

I undressed Miss A., and it was then I saw that she had been stabbed in the back and from the color of the blood—knowing a little first aid—I saw that a lung had been pierced, for it was a very scarlet. By the time the doctor arrived I had washed the wound and had plugged it with clean linen, and I got Miss A. in such a position that there was no chance of her being choked with the blood.

The doctor looked serious when he examined her. "A puncture of the right lung," he said. "It is touch and go whether she lives." And then he got busy with lint and so on.

Miss A. did live, which was indeed a wonder, for her constitution had been terribly impaired with the cocaine drugging. When Li arrived, later, there was the nearest thing to a row we ever had. He was furious at first that I should have mixed myself up with an affair that had originated with gangs. But when I pointed out to him that I had seen the girl before and that I could not in any case let a woman bleed to death on our own doorstep, Li became quiet and then later he said:

"Eadie, darling, I beg your pardon. I was wrong." Which, from a Chinese, means a lot. But Li and I never had another cross word.

It was two days before Miss A. could speak and then I had to stop her as she was still so weak. At the end of ten days she was able to sit up in bed, and during that time I nursed her constantly.

In a fortnight Miss A. got up for the first time and then she told me her whole story. And as she finished it she looked at me with her big eyes wonderingly and said—

"But how is it? I have not had any cocaine for all this time, ever since I began to get better. And the wonder of it is I don't feel I want any now."

That was true. By a wonderful law of compensation, the very thing that had led to her being stabbed had been got rid of by her illness.

I explained last week that what causes the drug-addict's yearning is his own body's frantic attempts to neutralize the drug. If the body would stop he could stop, but it keeps on for a long time and in that lies the agony of drug cures. When a person is wounded almost to death, Nature sometimes forgets all about neutralizing the drug in order to concentrate all the body's energies on saving it.

That Chinaman's knife had cured her. As the doctor said, it was much easier than if she had cured herself by simply going without. She has stayed cured to this day.

The drug traffic uses children, too. There was Sally, born and raised on the docks of Limehouse. Her mother was an Englishwoman "with a tongue in her head," and her father a gloomy Norwegian sailor, slow of speech, because he had to think in his native language and then translate into English before he could express himself. With this handicap he always lost the family arguments until one day he stopped his wife's mouth with a heavy fist. For this the judge fined him and exacted a promise that he would never strike her again. He never did and he never saw her again either.

After that there was never quite enough to eat in the hovel that was Sally's home. As the oldest of four children, Sally eked out the food supply by stealing an occasional loaf of bread from bakers' wagons. Sometimes she was caught, but nobody would arrest a blue-eyed, tow-headed, angel-faced child in rags for stealing bread. One day a kindly-faced woman took Sally into a candy shop, treated her to sweets and asked if she realized that what she was doing was sin.

Sally said she knew it and didn't care. The sweet lady didn't care either, but suggested that as long as stealing was wicked she might as well get something more than a loaf of bread for her wickedness. This seemed reasonable and Sally agreed to work with the woman, who proved to be a shoplifter. The girl's duties at first were to act as lookout while her boss helped herself and to utter a warning cough if she saw anyone watching. After several months of this apprenticeship Sally became a shoplifter herself and finally was caught.

The judge, because she was only fourteen years old, let her off with a warning. Sharp eyes had been on Sally while she was in court, and as she went out, wondering whether to take the judge's advice or take another chance, a second woman spoke to her. The stranger pointed out that stealing was not only wicked but dangerous. Would Sally like a nice, easy, safe job that would pay big money?

Sally certainly would, so the woman brought her to a half-breed Chinese named Yong Masters. Yong provided her with a basket of little cakes, which she was to take on board the steamers after they had docked and try to sell them to the crew. Whether she sold any or not did not matter. Someone on the boat would whisper a password in her ear and then slip a

Continued on Page 18

The Sorceress by Oliver Sandys

The Story of a Beautiful Girl With a Strange, Evil Power

Synopsis of Preceding Chapters.

GWEN JERVIS and Nick Linquest have been brought up by their parents, whose country estates join, with the idea that they will eventually marry, as Lord Ensbury, Nick's grandfather, is especially anxious to have them as his heirs at Litchett Manor. On finishing school Gwen and Nick renew their interrupted friendship and come to a tacit understanding, not realizing that they are in love with each other already.

Beautiful Carla Roberts, unofficially engaged to Ian Homus, a promising young actor who confuses her beauty with goodness, is endowed with a sinister power which she inherits from her father, an adept in black magic. She can wish harm to anyone standing in the way of her desire and invariably her wish is fulfilled.

The girl desires a better part in her show, and when the actress who plays it meets with an unexpected accident, Carla calmly volunteers and scores a hit.

Nick goes to London to act as best man for a friend of his, meets Carla, is swept off his feet, and before he knows it they are married. Bertie Hillyard, Nick's handsome half-brother and the family vagabond, breaks the news to Gwen.

Before a week has gone by Nick knows that he has made a mistake in marrying Carla—especially after she openly tells him that they never really loved each other.

Iam Homus is left a fortune and begs Carla to marry him at once. She accepts a ring from him but stalls him off, fearing that he will harm her if he finds out about her marriage. He finally does and comes to the house to see if it is true. When he learns from Nick that they are really married he commits suicide. The newspapers censure Carla and she loses her part at the theatre.

Carla's emotions are stirred for the first time when she meets Bertie Hillyard, and, confident of her power over men, she makes tentative advances to him. At dinner at Lord Ensbury's she overreaches herself when she learns that he considers her an adventuress, has willed the family jewels to Gwen and cut down Nick's allowance.

Carla puts a spell on the old lord and strangely enough Bertie brings word that he has had a painful fall from his horse. She decides to live at the Dower House, which is Nick's, to be near Bertie and spite Lord Ensbury.

Back in town Carla calls on Count Strozzi, a racing driver and old friend of hers.

Under her direction the renovation of the Dower House is completed and they give a dinner, inviting Gwen and Hillyard. Carla unsuccessfully tempts Hillyard and they return to the others to find that Gwen has been taken violently ill, but she is all right the next day.

When Bertie proposes to Gwen she tells him there is someone else — Nick — and that she will never marry.

Hillyard makes up his mind to leave in order to avoid Carla's advances, but she weaves a spell that brings him to her begging her to run away with him or give him back his peace of mind. Completely under her dominance, he admits that he would marry her if she were free, but he refuses to dishonor Nick.

Advertisement.

MEN FIND NEW POWDER BUSINESS AID

DEODO bans body odors

Among the active hustlers in business the word has got around already. People are getting more finicky about personal offensiveness among the men they work with. Nobody with any real ambition is going to let himself have a perspiration odor about him. Not when it's so easy to avoid it with Deodo.

Deodo is the new, luxurious powder that instantly neutralizes and absorbs all body and perspiration odors. Goes on like your after-shaving talc—only, it should be dusted all over the body. Takes a second to apply and takes effect the very same second. Never fails to do away with all unpleasantness due to perspiring—for the whole day.

Most men use Deodo especially for under the arms and about the feet. Simply rub it under the arms. Dust it in your shoes or right over the feet before putting on socks. No offensive odor is possible for the rest of the day.

Nothing else will do the trick so well in the easy, simple way men like. No fussing, no waiting for it to take effect. And Deodo never stops healthful perspiration—simply takes away unpleasant after-effects.

Women, too, are great users of this amazing Deodorant. They like it best because it is in powder form and can be applied so quickly. They know Deodo is soothing and healing to the tenderest skin. Fine for stout people. Prevents chafing. Never seals the pores and won't harm clothing.

You are assured of the high quality of Deodo because it is made by a world-renowned leader in the biological and pharmaceutical field.

Stop in and get Deodo at your druggist's today. Large size can for only 50c. Accept no substitutes—there's only one Deodo. H. K. Mulford Company, *Mulford Bldg.*, Philadelphia, Pa.

CHAPTER XXIV.

More Magic.

"SOON Nick will be home, Bertie," Carla said. "I think I hear him now. He'll be surprised to find you here. It doesn't matter. I'll do the talking."

It was Nick, and Carla made her explanations without waiting for Hillyard.

"I haven't been alone all the time, you see," she said. "Bertie came in to tell me that he's decided to be a good boy and stick at his work here for the present after all."

Nick grasped his half-brother's hand.

"Very glad to hear that, old chap. The old man will be glad, too. He was a bit upset to think you were going to throw it up. Gwen will be pleased, as well."

"We're all pleased then." Carla's smile was bewitching. "Must you go now, Bertie? Well, good-night. So dear of you to keep me company when Nick dines out!"

Hillyard mumbled good-night. He could not bring himself to meet her eyes or Nick's—least of all Nick's . . .

Nick turned to Carla when he had gone.

"What has happened to Bertie?" he asked. "He looked a bit queer."

"I don't understand you."

Carla began to collect the supper things on a tray.

"Queer," repeated Nick. "A glassy sort of look about the eyes . . . dazed . . . stupid . . ."

"Here I am with Diavolo, mother," Said Carla, "as if I'd never been away!"

"He had two glasses of champagne. Perhaps you think I made him drunk?" Carla suggested.

"Heavens, no; it wasn't that! I've seen Bertie mop up pints and never turn a hair. Have you been trying to bewitch him?"

Her face hardened.

"I mean, perhaps you tried to make him fall in love with you, for amusement. It isn't always fun—to men. You have a very potent effect on some people."

She tapped her foot.

"Oh, cut it out! Of course he's not in love!"

Nick was still contemplating her.

"By Jove, that's a queer dress you've got on!" he remarked.

"It's a fancy dress. I put it on—for fun."

"What is it? Cleopatra? Perhaps old Bertie felt like Mark Antony."

Nick was jesting, but Carla did not smile.

"Perhaps he did. He looks handsome enough for Mark Antony, doesn't he? Much more so than a lot of people who play that part on the stage. Take this for me into the kitchen, will you?"

Carla placed the laden tray in his hands, and Nick carried it into the kitchen.

"Servants gone to bed, I suppose?" he asked, returning.

"No; gone altogether," she told him. "I forgot you weren't in to tea and didn't know. They left at three. I paid them off. Cook was rude about the pigeons, as you thought she might be, and I've been fed up with her for weeks, so I took the opportunity of packing them off there and then. I'm going to carry on with the 'char'."

"But you'll find that an impossibility. We must get hold of another cook from town——"

"In time. I'm not in a hurry. I can manage quite well in the meantime. You shall have some nice Frenchified dishes while I'm head cook—green peas cooked with butter and the heart of a lettuce and a touch of onion, and all sorts of funny-fangled things!"

Carla appeared to take her domestic troubles very lightly.

"We shan't suffer in the food line while we're cookless, anyway," she remarked. "In fact, it's just as easy to run a house like this with a daily woman. I don't see why we shouldn't. It would give me twice as much to dress on; so if I don't grumble and you're well fed, I don't see why we should keep two fat servants we don't really need when we're as hard up as we can be thanks to that mean old devil, your grandfather."

"Do just as you like, of course. And I'll help you all can, naturally," Nick agreed.

"You needn't help specially. I can manage. I like managing." Carla was independent. "Take dear Gwen out for spins in the car and come back and find your meals all ready. That will suit me best."

"Gwen's going away."

"Oh, is she?" Carla had not heard anything of Gwen's plans. "Who told you?"

"She did. She was at my grandfather's tonight as well. She's going away tomorrow for several months, to stay with a relative. We shan't see her except for an occasional day."

Carla yawned.

"Oh, well, it won't worry me! She and I are on rather stuffy terms just now. Good-night."

"Good-night, Carla."

Nick opened the door for his wife.

She mounted the stairs, and gaining her room locked the door. Not that there was any need to lock it against Nick, for he never intruded upon her. It was merely a precaution on Carla's part because she had another spell to bind.

It was the same ancient spell of the wax image stuck daily with a pin, that she had practised and found unavailing in the case of Gwen; but she was still inclined to believe in its efficacy, because it had worked on other occasions before.

From her dressing-table drawer she took out a lump of white modelling wax and kneaded it with deft fingers into the shape of a man, representing Nick.

Then she stuck it deliberately with a pin, pronouncing her wicked wish:

"I want you to be very ill," she said. "I want you to be very ill, and—die!"

* * *

It is doubtful whether a person with a warped and unloving nature can ever be really happy, but in the sense that she had all but attained her heart's desire and very shortly hoped to realize it altogether, Carla was almost content in her own peculiar way in Hillyard's declaration. Outwardly, one would have said that her whole disposition was improved. Certainly she was more even-tempered, less acid of tongue, and—as though to make up for her passion for Hillyard—invariably charming in her manner to Nick. One would almost have thought that she was growing fond of him, judging by the affectionate concern she showed when, as just lately, his naturally robust health seemed to undergo a peculiar change, a change so marked that, at last, yielding to her persuasions, he had consulted first the local doctor and finally a London specialist concerning the strange malaise which seemed to affect him with gradual but deadly persistence.

Neither medical man was able to make a satisfactory diagnosis, nor did they effect a cure. To all appearances the trouble was not serious and could be put down to digestive disturbances of an aggravated kind. Carla abandoned her more elaborate style of cooking and concentrated on the simple food laid down by both physicians. To do her justice, she spared no pains in studying Nick's diet. Apart from the few stolen hours she planned each day with Hillyard, she spent a large portion of her time in the kitchen, preparing his food herself and taking endless trouble in varying the monotony of a more or less invalid menu. Nick's continued and increasing indisposition seemed to evoke a consideration and gentleness in Carla that became more marked as the days went on.

She had long since given up sticking pins in the little wax image she had modelled, so on the face of it it seemed she now wished him well and was doing everything within her power to nurse him and make him better.

Nick did not worry about his own condition particularly. There were days when he was almost his own man, and others when, prostrated with pains and sickness, he felt very ill indeed.

It was Gwen who, coming down after an interval of six weeks away for a few days at home, was most startled by the change in him. The look of real illness was far more apparent to her than anyone else, because she had not seen him for so long.

"Oh, Nick!" were her first involuntary words, when she met him in the village. "Whatever have you been doing to yourself? You look so ill!"

Nick brought his little car to a standstill. Gwen was on foot. He tried to smile at her reassuringly, but he had had one of his bad nights of gnawing pain and nausea, and the smile was rather a "washout."

"Not ill," he answered. "I'm a martyr to indigestion these days, and after I've had a bad go I feel a perfect worm until I've pulled round again. Funny thing to get at my age, isn't it? I thought it was only a complaint peculiar to dyspeptic old Indian colonels with livers; but it appears youth can be afflicted with it, too."

Gwen was looking at him anxiously. His complexion had a leaden hue.

"It's a funny thing for you to get, I think," she said. "Have you seen the doctor?"

"Rather! Two. Carla made me. I mop up all kinds of medicine with bismuth and stuff like that in it, but it doesn't relieve me. I expect the beastly thing will wear itself out," Nick concluded optimistically. "Hop in the car and let me run you home; haven't got a housekeeper yet, by the way, but Carla can cook, as you know."

Gwen hesitated.

"She won't expect me."

"That won't matter. She'll be very pleased to see you."

"Are you sure?" Gwen still seemed uncertain. "Carla and I nearly had a quarrel before I went away."

"Oh, Carla told me you had a bit of a dust-up. It was her fault, she says. I know she would like to make it up. In fact, she only said so the other day." Nick hesitated. "Carla's been pretty decent lately, since I've been seedy. Always faking up little dishes to tempt me after I've had a bad turn, and nursing me when they're on. I ought to feel awfully grateful to her."

"I'm glad she's looking after you," said Gwen quietly. "Yes, I'll come along with you to lunch, if I may," she added, getting in beside him.

The last time she had ridden in the little car with Nick he had driven her to Fordingham Fair in the Spring, when Spring and the color and music of the young year had been in their hearts as well. Gwen felt immeasurably older now, and there was a weight of sadness in her heart, increased a thousand-fold now that she had come home to find Nick looking so ill, so utterly different from his usual robust self. He was much thinner; his cheeks had fallen in, and there were dark lines beneath his eyes.

Nick remembered the occasion of their last drive too, remembered it so keenly; and so vividly that he did not allude to it because he dared not recall such a tender memory in words.

He drove for the most part in silence, rather apathetically like a man who is tired.

Arrived at the Dower House, he took Gwen straight to Carla, who was busy in the kitchen, and went off himself to wash his hands.

Carla greeted Gwen effusively with a kiss on each cheek.

"I'm so glad you've come in and taken us as we are," she said cordially. "Nick ought to have

(Continued on Page 16)

YES, IT'S A HIT!

MILLIONS OF PEOPLE DELIGHTED WITH "THE SURE KILLER"

EVERY day Black Flag Liquid delights new thousands with its splendid performance. It never fails! Black Flag is the deadliest liquid insect-killer known. It kills flies, mosquitoes, ants, roaches, bedbugs, etc. Quickly! Surely! (Money back if not absolutely satisfied)

BLACK FLAG LIQUID 35¢ a half pint why pay more

©1929, B. F. Co.

Black Flag also comes in Powder form. Equally deadly. 15c. and up.

Tee off with golf balls your tooth paste pays for

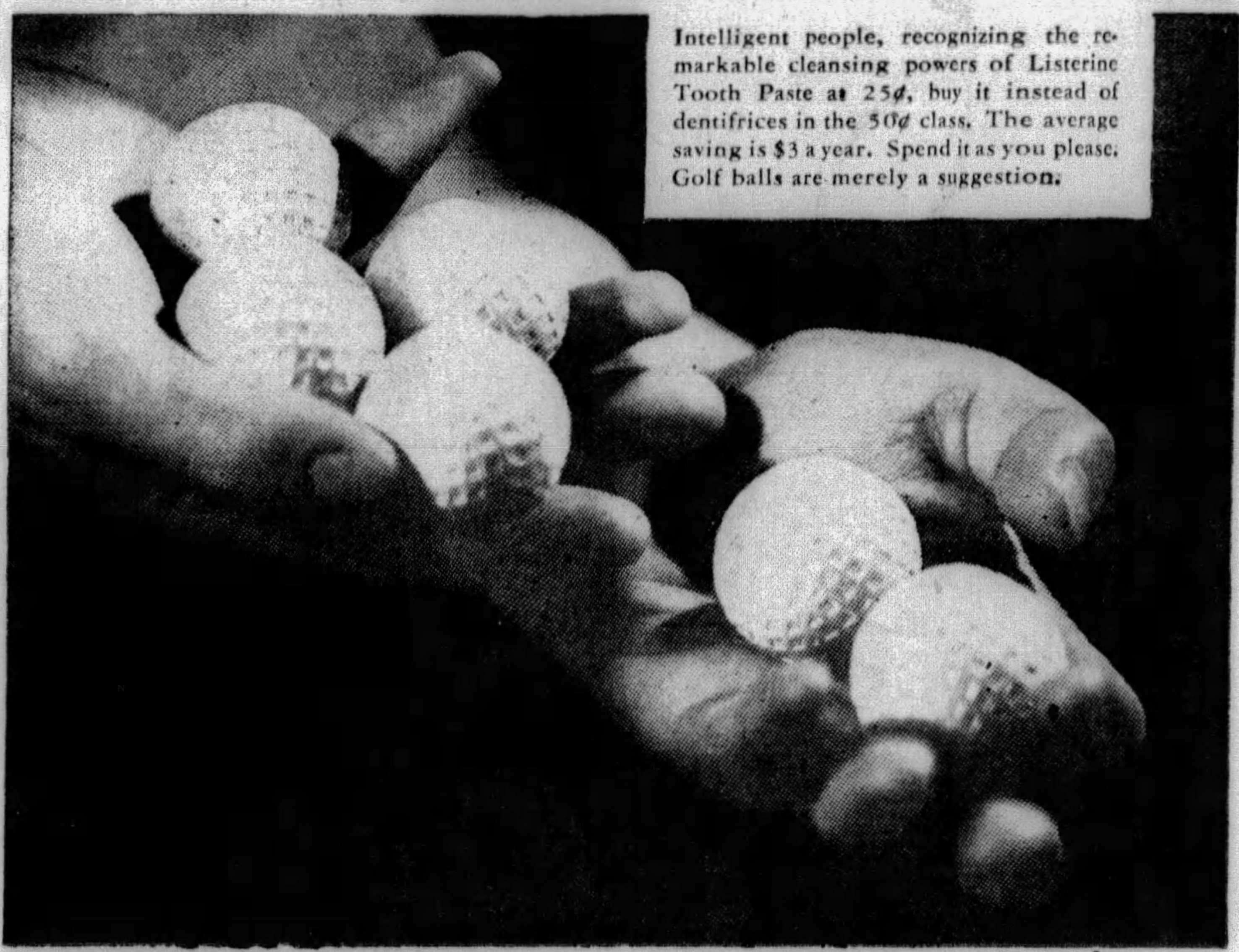

Intelligent people, recognizing the remarkable cleansing powers of Listerine Tooth Paste at 25¢, buy it instead of dentifrices in the 50¢ class. The average saving is $3 a year. Spend it as you please. Golf balls are merely a suggestion.

See teeth whiten!

Feel your mouth grow healthier!

EVEN those whose teeth are hard to whiten comment on how swiftly, yet how gently, Listerine Tooth Paste performs this task. Such action is due to a new type of polishing agent.

And regular users assert that this dentifrice definitely improves mouth hygiene. The gums grow firmer. The entire mouth seems fresher, exhilarated, and healthy.

Buy a tube of Listerine Tooth Paste and give it a thorough short trial. Compare it with any paste at any price—and judge by results alone. After such tests, more than a million people have switched to Listerine Tooth Paste. We can think of no greater tribute to the product.

Incidentally, Listerine Tooth Paste saves you about $3 per year, over dentifrices in the 50¢ class. Lambert Pharmacal Company, St. Louis, Mo.

25 Cents

LISTERINE TOOTH PASTE

She signed the check

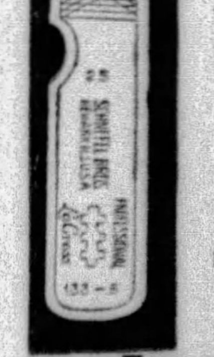

HER perfect hand poised the pen. The finger-tips gleamed as she signed her name. The salesman was fascinated. Here was a woman of refinement.

A perfect manicure adds so much to the appearance. Keep your fingers trim and neat with a La Cross Nail File. At drug and department stores. Nail files, 10c to 45c; scissors, 75c to $2.25; tweezers, 10c to 50c.

SCHNEFEL BROTHERS, Inc. Newark, N. J.

La Cross

NAIL FILES
NIPPERS SCISSORS
TWEEZERS
MANICURE SETS
(*This 5" triple-cut file No.* 133-5, 25c)

Corns

relief in one minute!

That's how instantly Dr. Scholl's Zino-pads act. They *remove the cause*—friction and pressure of shoes—the only safe, sure way to treat corns known to science. No danger of blood-poisoning from cutting your corns, or of acid burn from harsh liquids or plasters. Zino-pads are thin, protective, healing. Also made in sizes for Callouses and Bunions. At all drug, shoe and dept. stores—35c.

Dr Scholl's Zino-pads

Put one on—the pain is gone!

© 1929, by American Weekly, Inc. Great Britain Rights Reserved.

—"did you get this Blue Ribbon at the grocery store, too?"

AMERICA'S leading malt extract has made "Blue Ribbon" a household word - - In millions of homes all over America, Blue Ribbon Malt Extract is used exclusively - - - It is the leader because of its purity—its richness—its absolute dependability.

- - -

Write for Lena's Free Recipe Book for delicious foods and candies. Address: Premier Malt Sales Co., 720 N. Michigan Ave., Chicago

Premier Cookies

2 cups sugar	1 tablespoon Blue Ribbon Malt Extract (hop flavored)
6¼ cups flour	1 cup melted shortening
1¼ teaspoons salt	2 eggs
1 teaspoon soda	
1 cup sour milk	

Sift the dry ingredients together. Blend the Blue Ribbon Malt Extract, Hop Flavored, with the sour milk, and shortening, beating with a fork. Add to the dry ingredients. Add the slightly beaten eggs. Roll out; cut. Bake in a moderate oven twenty minutes.

© 1929 Premier Malt Sales Co.

Blue Ribbon Malt Extract

America's Biggest Seller

Passion Island by Juanita Savage

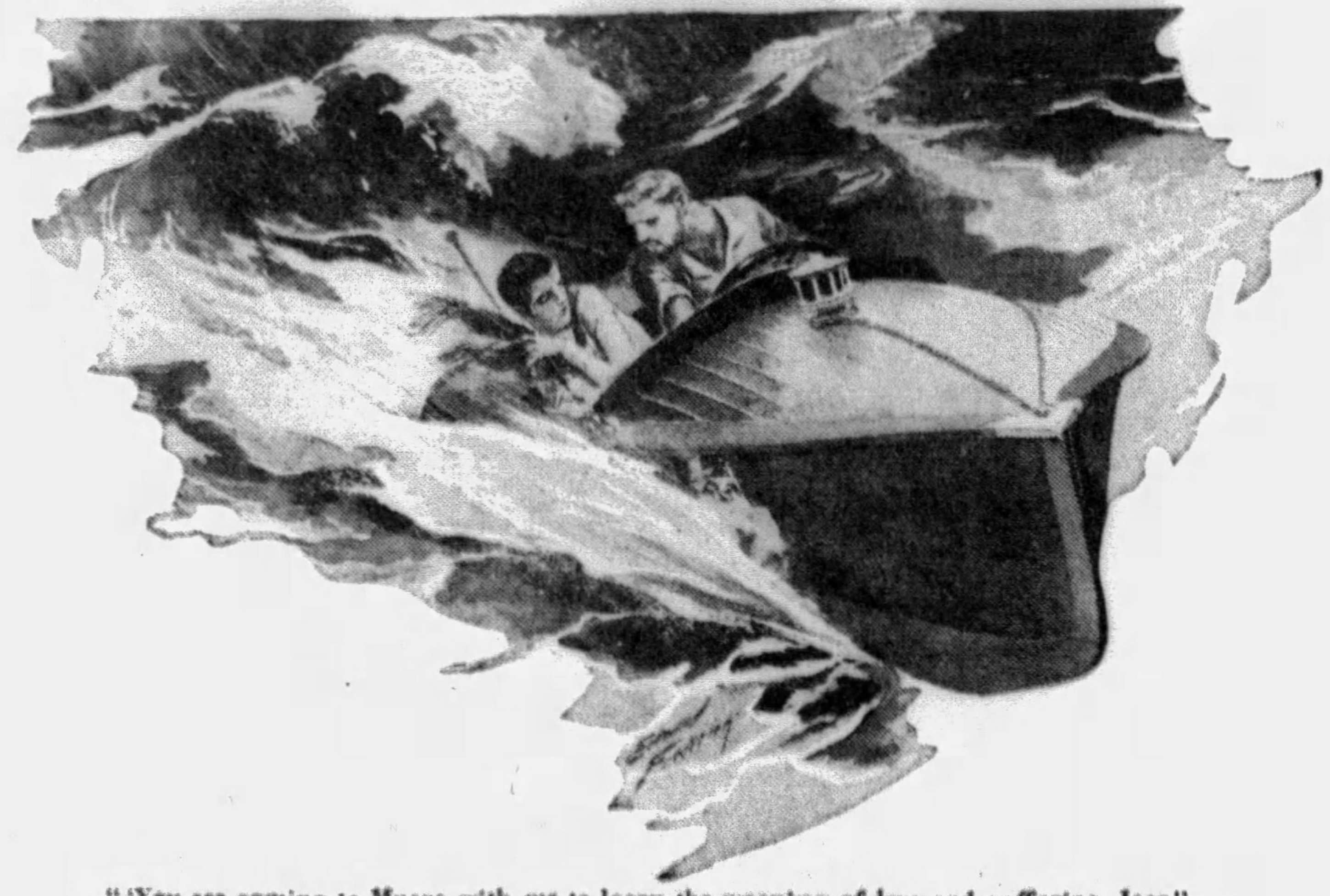
"'You are coming to Muava with me to learn the meaning of love and suffering, Joan!' Hilary Laughed Exultantly."

Synopsis of Preceding Chapters.

BEAUTIFUL JOAN ALLISON, step-daughter of Sir Antony and Lady Tregenna, has a reputation as a siren whose chief amusement is breaking men's hearts. Her career is brought to a crisis when Peter Merrifield commits suicide for love of her and his wife publicly denounces Joan as a vampire and threatens to revenge her husband's death.

To allow the scandal time to blow over, Joan accepts an invitation from the wealthy Vanderings of San Francisco for a yachting cruise to the South Seas. Miriam Merrifield follows her to America and almost succeeds in stabbing her before she is rescued by Hilary Sterling, a mysterious but accomplished South Sea Island planter and pearler spending a holiday in San Francisco.

Sterling says that he is Australian, but talks like an English gentleman. The Vandeerings invite him for the remainder of their house party, and Joan discovers that Hilary is the owner of a pearl fishery on the tropical island of Muava, called Passion Island by the natives. They become inseparable and Sterling falls in love with Joan.

CHAPTER III.

Another Conquest.

TOWARD evening, a few days later, Hilary and Joan motored out alone to one of the many beauty spots overlooking San Francisco Bay and the Golden Gate, and were seated together in the shade of a giant tree after an al fresco lunch when Joan produced a gold cigarette case.

"I want you to accept this, Hilary, you dear, as a keepsake and a token of my regard," she said softly. "You say you will be going away soon, and I want you to have something to remind you of me. Take it, Hilary, with my love."

Her blue eyes were shining and her red lips were parted in a smile as she pressed the case into Hilary's hand. The deep flush crept again into Hilary's bronzed face, and he sat dumb for a time, gazing at the case, on which was inscribed: "To Hilary Sterling, as a small token of gratitude and esteem, from Joan Allison, whose life he saved," and the date.

"With your love," he said slowly at last, and his deep voice was unsteady as he looked into Joan's seductive blue eyes, glowing like twin turquoises. "Joan dear, your love means more to me than all the gold in the world. I need nothing to remind me of you, for you are always in my thoughts and ever will be. I think of you night and day, and count the time as lost when we are not together. I shall keep this and treasure it as long as life lasts, and carry it nearest my heart."

He slipped the gold case into his left breast pocket as he spoke, then caught Joan's hands.

"Joan, may—may I kiss you?" he asked breathlessly, and Joan trilled out a laugh as she smiled up into his eager, ardent eyes.

"Why, of course you may, you dear old slowcoach," she answered. "I intended to kiss you when I gave you the case, but I was afraid you might misunderstand and fancy I—"

She got no further. Hilary swept her into his arms, crushing her tightly against his breast, his pent-up passion broke loose, and he kissed her again and again.

"Don't! Don't!" gasped Joan, struggling to free herself. "Let me go! I don't want you to kiss me in that way. Let me go, Hilary!"

Hilary's embrace relaxed, and she drew away from him quickly, her lovely face crimson, her bosom heaving.

"You should not have done that," she began breathlessly.

"Why not, darling?" interposed Hilary before she could say more, and captured her hands again. "I love you and you love me, your lips were made for kisses, and I am only human. Before I ever saw you I was prejudiced, for I believed you to be a wrecker of hearts, a sort of vampire-siren and a I was prejudiced, for I believed you to be responsible for Peter Merrifield's death, yet I fell in love with you almost at first sight, and now you mean all the world to me. Joan darling, I love you more than words can tell, and I hardly dared to hope it could be true you cared for me as I do for you. Say again that you love me, darling, and that you will be my wife. I haven't much to offer you, belovedest, and I wish you were not so rich, but when we are married——"

"Stop! stop!" burst out Joan suddenly, wrenching her hands away. "You must be crazy to imagine I am in love with you!"

"But—but you said—you led me to believe—that you loved me," stammered Hilary dazedly. "I would not otherwise have spoken. You surely can't mean that you have been fooling me, Joan?"

"Fooling you—no!" exclaimed Joan, rising to her feet. "It is you who have fooled yourself. Because I have been nice to you, because I tried to show my gratitude to you for saving my life and was willing to let you kiss me as a reward, you jump to the conclusion that I am in love with you. I didn't think you were such a fool, Hilary. I thought you understood me and were different from the rest. I don't love you, and I wouldn't think of marrying you. Oh, why, why have you spoilt everything?"

Hilary Sterling's face went gray beneath the tan as he listened, and his sinewy hands clenched convulsively as he heaved himself up from the ground.

"So you have been fooling me, you jade, as you fooled the others!" he said hoarsely, his gray eyes glinting steelily. "I am only your latest plaything, and you laid yourself out to captivate me, break my heart, and murder my soul as you murdered the soul of Peter Merrifield! You think, perhaps, that I shall destroy myself as Peter did because you have made a fool and a laughing-stock of me, but you are wrong."

"Hilary, how dare you!" cried Joan, scared and indignant. "You insult me and flatter yourself by imagining I should lay myself out to captivate a man such as you. Oh, how dare you!"

"Dare! I dare anything!" exclaimed Hilary passionately; and as he spoke he suddenly encircled Joan with his arms again, forced back her head, and crushed his lips on her own. "You fooled me, but I can show you I am your master," he said between kisses. "You fooled me, but I can make you mine and conquer you, visit your folly on your own head, and make you pay in kisses."

"Let me go! Let me go!" Joan almost shrieked, struggling fiercely to escape. "Oh, how can you be such a brute! Let me go!"

Hilary released her as suddenly as he had seized her—so suddenly that Joan reeled backwards and almost fell.

"Sorry!" he said in changed tones, as Joan faced him, panting and breathless. "I am afraid I have been acting a little too realistically, but you have only yourself to blame, Joan. You cannot say that I have not played up to you, but now, I suppose, the farce has gone far enough, or perhaps too far."

His whole manner and expression had undergone a change. The light had died out of his steel-gray eyes, and he was smiling half sardonically. Joan, furiously indignant and completely baffled, watched him with blazing eyes as he calmly produced a cigarette and lit it.

"You have certainly gone too far, and I shall never speak to you again," she exclaimed passionately, after a pause. "You have behaved like a savage, and I shall never forgive you—never!"

"My dear Joan, please don't be melodramatic!" drawled Hilary. "You know quite well that we were both merely fooling. You pretended tha you had lost your heart to me, and I pretended that I had fallen in love with you. You thought, no doubt, that you were fooling me as you have fooled many other men—as you fooled Peter Merrifield—but this time the joke was on you. Did you really imagine I was in love with you and was serious when I asked you to marry me? I say, what a shock it would have been for me if you had taken me seriously and accepted me; and what a shock it would have been for you if I had explained that I was only fooling after you had accepted me!"

He laughed as he puffed out a little cloud of cigarette smoke, regarding Joan quizzically meanwhile. Joan was so angry that she could have struck him. Her lips were still tingling from his burning, passionate kisses, and the recollection of his passionate words and embraces was still strong upon her. Now to find that he apparently regarded the whole affair as a joke and was making mock of her, after treating her as no man had ever dared to treat her before, made her blood boil.

"You cad! You coward!" she stormed at him, stamping her foot in her fury. "I'll never forgive you—never, never! If I was a man I'd knock you down. I feel I could kill you!"

Hilary laughed again in the most exasperating fashion, showing his strong white teeth, and regarded her with his head on one side.

"My dear Joan, if you were a man I need hardly say I should have kissed you," he retorted amusedly. "Did I play my part too realistically and take too many kisses?

"Almost you tempt me to kiss you again, for you look simply bewitching when you are angry. I suppose, incidentally, you are really angry and not still acting? You intended to make me lose my head and kiss you, so why make such a fuss about it? I can't imagine that you thought I was serious, or that you have never met another man who could carry on a hectic flirtation. You don't imagine you are the first girl to whom I have made love just for the fun of the thing, do you?"

Joan found herself utterly at a loss for a time to know what to answer. Hilary's cynically amused air exasperated her beyond measure, but she felt that to reproach and revile him further would only be to make herself more ridiculous in his eyes. She did not know that Hilary was playing a part, that he was desperately in love with her and now was deliberately trying to hurt her in an attempt to hide how badly he himself was hurt. That any man should have had the impudence to imagine he could make her fall in love with him seemed to Joan outrageous and her pride was sorely hurt. Yet she felt that the only thing to do in the circumstances was to adopt the same attitude as Hilary and make little of the whole affair.

"You certainly played your part far too realistically, and you had no right to kiss me in the way you did," she said, after another pause, trying to speak composedly.

"You have hurt and insulted me in an unforgivable way. You flatter yourself by imagining that I wanted to try to make you fall in love with me. I thought you were different from the others, and did not imagine you could be such a beast."

Hilary winced, but he succeeded in maintaining his air of cynical amusement.

"My dear Joan, why blame a man for doing what you were tempting him to do?" he countered. "Surely some of your other victims who took you seriously made violent love to you? Didn't Peter Merrifield make love to you as I did before shooting himself?"

"You beast!" cried Joan, clenching her hands and stamping her feet again in a fury. "How dare you fling the name of Peter Merrifield in my face again! I hate you!"

Tears of mortification had welled to her eyes, and she turned suddenly and rushed away from Hilary, who made no attempt to follow. The cynical smile faded from his face as Joan disappeared, and for a time he looked like a stricken man.

"Oh, why do such things happen?" he whispered between set teeth. "Why do women trample the hearts of men underfoot for their own amusement?

"Oh God, why do You let such things happen?" he whispered between set teeth. "Why do You let a woman trample the hearts of men underfoot for her own amusement? I loved her—I love her still—and I believed she loved me and that all I had heard about her was false. Now—now, I suppose, I had better do as Peter Merrifield did, and blow out my brains."

He ran his fingers through his hair and began to pace distractedly up and down, his face haggard, his eyes somber.

"No!" he said aloud suddenly, coming to a halt. "I won't do as Peter did and take the coward's way out. I'll pay her back in her own coin, break her heart and her spirit although I love her, and make her suffer as she has made me and the other poor fools she duped! I'll avenge Peter Merrifield!"

He raised his right hand instinctively as if taking an oath, and his expression changed again. When he strolled back to the waiting car a few minutes later, he was apparently quite calm and collected. Joan was still displaying signs of agitation, and Hilary merely glanced at her before taking his place at the wheel.

"Hilary, how could you say such horrible things and think so vilely of me?" burst out Joan impulsively. "I feel I can never forgive you."

"My dear girl, you are making too much of a minor incident, and there is no question of forgiveness," responded Hilary, without looking at her. "There is a steamer sailing for Honolulu tomorrow, and I shall take a passage on it. Sorry if I have spoilt your afternoon. . . ."

CHAPTER IV.

In the South Seas.

CLAD in spotless white and with a pith helmet shading her fair, lovely face, Joan Allison stood on the deck of the steam yacht Frisco Belle and gazed with thoughtful eyes across the lagoon. The vessel which had been her home for many weeks was lying at anchor off Raiatea, in the Marquesas, whither she had arrived on the previous day. The scene was entrancingly beautiful. Before her was Raia-

(Continued on Page 15)

© 1929, by American Weekly, Inc. Great Britain Rights Reserved.

Fruit Cream Sauce.

BOIL ⅔ cup sugar and ⅓ cup water to 238 degrees F. or until syrup spins a thread. Pour slowly into 2 well-beaten egg yolks, beating constantly. Chill and fold in ½ cup cream, beaten stiff, and add ¼ cup each, diced bananas, pineapple and cherries.

A Clothes-Buying Hint.

IT is much better to buy quiet colors and styles in clothing for general wear, but an occasional vivid color or up-to-the-minute pattern should be added for variety. These should be less expensive, however, as they will be less likely to be worn as much as the more conservative ones.

FREE 10-minute outfit for GRAY HAIR

Send Coupon

DON'T believe your hair is hopelessly gray until you have made this amazing test . . . have tried science's modern way to impart youthful shade. Broadway stars say it's amazing.

A colorless liquid called Mary T. Goldman's does it. Simply comb it through the hair. Youthful color replaces gray and faded streaks. Auburn hair returns to auburn—or whatever color it used to be.

Nothing to wash or rub off or make hair mat down. Makes hair live looking and lustrous. Keeps it easy to curl.

Get bottle at druggist. Few cents' worth colors perfectly. Money returned if not amazed. Or send coupon for free "single lock" test package (*give color of hair*).

MARY T. GOLDMAN'S

TEST FREE

MARY T. GOLDMAN, 348-J Goldman Bldg., St. Paul, Minn.

Check color: Black.... dark brown.... medium brown.... auburn (dark red).... light brown.... light auburn.... blonde....

[Print name]

Name....

Street....

City....

SUNBURNED

PYROL... and 45 Seconds

Play Safe with Pyrol ... Instant Relief for all forms of

SKIN IRRITATION

SUMMER wind and sun—enemies of beauty, harbingers of wrinkle and crowsfoot, freckle and burn. "S.O.S."—comes the call from velvet skins. Pyrol to the rescue! Cool, soothing, *immediate* relief.

Pyrol is a life saver to tender, sensitive skins. Play safe this summer. Let it be your bodyguard, protecting you from the ravages of burning sun and wind. Then you can forget sunburn worry. Pyrol never disappoints.

Doctors say to keep a tube of Pyrol always at hand (particularly where there are children)—for the emergency of burn or scald. It may save hours of pain and the disfigurement of lifelong scars. Practically odorless and easy to use. Wards off infection. Instantly effective in the treatment of all forms of skin irritation. The indispensable household remedy. At all druggists, 50 cents, in the big red tubes. Kip Corporation, Los Angeles.

FREE

KIP CORPORATION, Box 1020, Dept. K, Arcade Station, Los Angeles, California.

Please send me free demonstration tube of PYROL and booklet "*First Aid*."

Name

Address

City and State

Simple Now to Rid Arms and Legs of Hair

Without Bristly Re-Growth

An Utterly New Discovery That Not Only Removes Hair Instantly But Delays Its Reappearance Remarkably

A new way of removing arm and leg hair has been found that not only removes every vestige of hair instantly, but that banishes the stimulated hair growth thousands of women are charging to less modern ways. A way that not only removes hair, but delays its reappearance as much as 7 times!

It is changing previous conceptions of cosmeticians about hair removing. Women are flocking to its use. The discovery of R. C. Lawry, noted beauty scientist, it is different from any other hair remover known.

WHAT IT IS

It is an exquisite toilet creme resembling a superior beauty clay in texture. You simply spread it on where hair is to be removed. Then rinse off with water.

That is all. Every vestige of hair is gone; so completely that even by running your hand across the skin not the slightest trace of stubble can be felt.

And—the reappearance of that hair is delayed surprisingly!

When re-growth finally does come, it is utterly unlike the re-growth following old ways. You can feel the difference. No sharp stubble. No coarsened growth.

The skin, too, is left soft as a child's. No skin roughness, no enlarged pores. You feel freer than probably ever before in your life of annoying hair growth.

WHERE TO OBTAIN

It is called NEET—a preparation long on the market, but recently changed in compounding to embody the new Lawry discovery.

It is on sale at practically all drug and department stores and in beauty parlors. In both $1 and 60c sizes. The $1 size contains 3 times the quantity of the 60c size.

There is true feminine allure in satin-smooth arms—hair-free as a child's

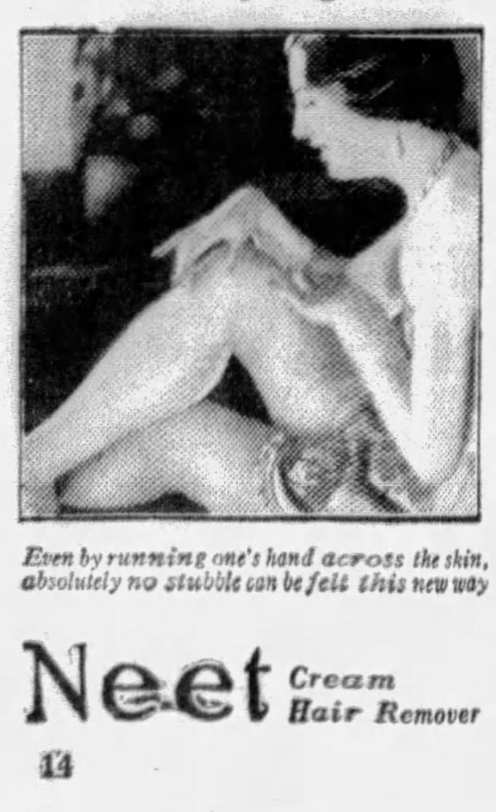
Even by running one's hand across the skin, absolutely no stubble can be felt this new way

Neet *Cream Hair Remover*

Passion Island by Juanita Savage

(Continued from Page 14)

tea, jagged of skyline, volcanic peaks jutting heavenwards like many minarets, with vividly green palms and banana trees clustering round their bases and growing in profusion right down to the silvery shore.

The lagoon itself was a miracle of loveliness. Crystalline in its clearness, it was intershot with colors more vivid and marvelous than any rainbow, jade green alternating with emerald and peacock blue with turquoise, and through these brightly colored fishes gleaming like jewels darted and disported.

Joan gazed down into the water, and the rainbow ribbons of color in it brought back to her mind, by some whim of thought, recollection of the paper streamers used at a gala dance at the Vandeering mansion on the eve of Hilary Sterling's departure from San Francisco. Hilary had danced with her only once on that occasion, practically ignored her for the rest of the evening, and devoted himself to the other girls of the party, a fact which piqued Joan although she was still furiously angry about the events of the afternoon. He had offered no apology for his conduct and his scathing reproaches and had said farewell in the most casual fashion.

Joan's cheeks went hot and her flesh tingled as she recalled his burning kisses and passionate embraces on that afternoon when his passion had broken bounds and he had asked her to marry him. But she no longer recalled them with feelings of angry aversion. She was conscious of some change in herself which she could not define.

Perhaps the Tropics accounted for the difference, she reflected. Each place she had visited in her long, leisurely cruise had seemed a vertitable Garden of Eden, in which men and women alike decked themselves with flowers, sang for the sheer joy of singing and the joy of living, devoted themselves to love and paid homage to the great god Pan. Sunshine, a riot of color, exotic blossoms in profusion, new fruits, new smells, new air, and a gradual awakening to the meaning of love between man and woman—the meaning of life itself. All these combined had wrought some change in Joan Allison, and she was aware of the fact and disturbed by it.

Joan was roused from her reverie by the sight of a boat rowed by brown-skinned, half-naked natives, with a white man seated in the stern, approaching the Frisco Belle, and she watched it with languid curiosity as it pulled alongside. She did not recognize the white man, and assumed he was an official of some sort who had business to transact with the captain of the yacht. Not until he leaped nimbly out of the boat, ran up the accommodation ladder, and came striding along the deck toward her, hat in hand, did she suddenly identify him as the man of whom she had been thinking—Hilary Sterling.

Hilary had grown a beard, which completely changed his appearance and accounted for Joan's failure to recognize him at first glance. His rugged face was tanned almost copper color, yet he looked cool, handsome, and very English in his white suit, and it flashed across Joan's mind that his golden beard gave him the appearance of a Viking. His steel-gray eyes were glowing in a way that she found oddly disturbing, and her heart began to throb wildly in the most unaccountable manner as she uttered a little cry of astonishment and gave him her hand.

"Hilary—you!" gasped Joan.

"Yes, we meet again, Joan," said Hilary, gripping her hand. "It is good of you to recognize me and remember me. It seems a century ago since we parted, and yet you look younger and more lovely than ever."

"Toujours la politesse, monsieur!" Joan responded, annoyed with herself for blushing furiously. "Are there any Blarney stones in Raiatea? What a surprise to find you here! I thought Muava was somewhere in the vicinity of the Solomons."

"It is, unless there has been a volcanic eruption or something of the sort and it has subsided into the sea, as Pacific islands have a habit of doing at times," Hilary answered smilingly. "I have been touring on my own account on a trading vessel, and waited for you here as I had learned the Frisco Belle would call at Raiatea."

"You waited for me?" queried Joan, slightly emphasizing the last word.

"I confess I had ulterior motives," replied Hilary. "I guessed Mr. Vandeering would offer to take me back to Muava, and he has done so. I met him and some other members of the party ashore an hour or so ago, and came aboard to break the news that you will have to tolerate my company for the next week or two."

There was a challenging look in his twinkling gray eyes as he spoke, and Joan felt somehow that he was again making mock of her and playing a part.

"That will be rather jolly," she said with forced lightness. "I am beginning to feel rather bored with the rest of the party. All the unmarried men have tried to make love to me, two of them profess to be heartbroken because I have rejected them, and they go moping about in the most absurd manner. Some of the married men have tried to flirt with me, with the result that their wives are jealous, so we are not altogether a happy family."

"Which would seem to indicate you have had a most enjoyable trip!" commented Hilary. "All the men in love with you, all the women jealous of you, and now I present myself to be slaughtered again, just to relieve the monotony of your existence."

"Now you are trying to be horrid," protested Joan, after a searching glance. "You might at least be grateful to me for having forgiven what happened at San Francisco."

"What happened at San Francisco?" countered Hilary.

His air of perplexity was obviously assumed, and the expression in his eyes was so teasing and quizzical that Joan again felt she would like to box his ears. She felt, also, as if he were setting her powers of fascination at nought, and yet, in a way, challenging her, and found himself wondering just how he would behave if he did really fall in love.

"I don't quite remember, but I fancy you made rather a fool of yourself and offended me in some way," she said, feigning a yawn, then subsiding gracefully into a long deck chair. "Give me a cigarette, please, and let's talk of something more interesting."

"With pleasure," said Hilary, producing a gold cigarette case from the left breast pocket of his white tunic. "Even if you have forgotten what happened, Joan, perhaps you remember this case? You perceive I am keeping my promise to carry it nearest to my heart."

Joan crimsoned involuntarily again as she accepted a cigarette.

Hilary Swept Joan Into His Arms, Crushing Her Tightly Against His Breast and Kissing Her Again and Again.

"Yes, I remember," she said, when Hilary had given her a light and seated himself on a chair close to her own. "It was nice of you to remember your promise to carry the case next to your heart. I expect you only thought of it today. I wonder if you have a heart?"

"Curiously enough, I have been wondering the same about you," drawled Hilary, lighting a cigarette. "I wonder which of us will be the first to discover what love means."

Joan shot a side glance at him, to find he was not looking at her. He was lolling back in his deck-chair, his hands clasped behind his head, gazing abstractedly up at the blue sky. Again remembrance of what had happened outside San Francisco came back to Joan. She recollected her own indignation when Hilary had treated the whole affair as a joke, and suddenly she resolved to pay him back in his own coin, to humiliate him as he had humiliated her, make him fall in love with her in earnest and then laugh at him.

"I'll do it!" she said to herself. "Perhaps we are both incapable of loving," she said aloud, puffing at her cigarette. "Do change the subject, Hilary. I'm horribly bored. Can you suggest doing anything interesting or amusing?"

"Yes, let's borrow the motor launch and visit Bora Bora," said Hilary, after a few moments of reflection. "I know some of the chief men there, and the natives are a delightful lot who have a natural gift for music and sing beautifully."

"That sounds interesting," said Joan, jumping up impulsively and throwing away her cigarette. "Let's go now instead of waiting for the others. Do you know how to manage a motor boat?"

"I have one at Muava, and in the days when money didn't matter I won motor boat races in the bay at Monte Carlo," Hilary answered.

"Splendid!" exclaimed Joan. "We'll go alone and do just as we like and enjoy ourselves."

The hours that folowed never faded from her memory. On the journey to Bora Bora she deliberately laid herself out to fascinate Hilary and make him fall in love with her, although she knew she was playing with fire, and she succeeded even beyond her expectations. A sort of madness and wild abandon temporarily possessed her, and she talked and laughed as she had never done before. Never had she been more fascinating and seductive, and Hilary Sterling was both perplexed and captivated.

"Joan, are you fooling again, or do you mean that you care?" he burst out suddenly.

"I'm sorry I was so horrid to you at San Francisco, Hilary," Joan answered softly, avoiding his eyes.

She was in a strange mood and could not even have attempted to analyze her own feelings. She felt that she wanted to be loved and was prepared to surrender herself to love, yet at the back of her head was the idea that she must get even with Hilary Sterling.

At Bora Bora she landed with Hilary from the motor launch to be greeted like a queen, and to be conducted to the chief building in the place, a great hut seventy feet long, where she and Hillary were placed in the "high seat of abundance," garlands of fragrant, exotic flowers were hung round their necks, and the best of everything the place could offer was laid before them.

There was feasting and drinking, flowery speeches of welcome from the head men, and everyone seemed care-free and happy. The whole place resounded with mirth and music. Even the elders sang himines melodiously, and they too, were flower-decked and jolly. The joyous atmosphere of the place was infectious, and Joan found herself laughing as happily as any child at a party, although she could understand practically nothing of what was said.

When darkness came, comely brown maidens and youths danced and sang, flower-garlanded, on the greensward above the beach with strange phosphorescent blossoms that pulsed and glowed in the moonlight in their hair, and Joan found herself wishing she were a native girl with a lover, found herself longing for love. She told herself it was a passing madness, but at heart she was a little afraid of herself. She lost count of time and felt as if she were living in a dream, and she was startled to find how late was the hour when she happened to glance at her wrist watch.

"Hilary, we must go," she exclaimed. "It will be dreadfully late when we get back to the yacht and the Vandeerings will be thinking something has happened to us."

Hilary nodded, said farewell to the chiefs and thanked them, and the assembled company cried "Talofâ" to him and Joan as they took their leave.

"'Talofa' means 'My love to you,'" explained Hilary, in response to a question from Joan. "I wish you could find it in your heart to say 'talofa' to me—and mean it."

"Talofa, Hilary," murmured Joan in her husky contralto voice, and gave his arm an affectionate little squeeze.

Hilary's heart was throbbing wildly, and when he picked her up in his arms to carry her through the surf to the launch the nearness of her, the pressure of her yielding body, and the cling of her warm, bare arms around his neck, went to his head like a drug. His arms tightened about her, clasping her still closer to him, and he crushed his lips on hers, kissing her fiercely and hungrily in spite of her breathless protests until she almost swooned and he himself was panting.

When he lowered Joan into the launch at last, he was trembling and dazed. She sat with her hands pressed convulsively to her heaving bosom, her heart and brain in a turmoil.

"Joan, I—I love you so!" Hilary whispered hoarsely through the darkness. "Say that you meant it when you said 'Talofa.' Say that you understand, darling, and do really care."

"I understand," breathed Joan, after a long pause. "No, please, please don't touch me again just now Hilary," she added hastily, as Hilary made a movement as if to embrace her again. "You frighten me. Take me back to the yacht."

Sterling obeyed, started up the engine, and the launch went speeding through the water. Joan found it difficult to compose herself. She felt almost as if she had been hypnotized, as if she would be unable to resist Hilary if he demanded that she should surrender herself.

"Please don't say anything more now," she pleaded, a little later, when Hilary after a long silence made some remark. "Wait until tomorrow. I must have time to think and to realize what has happened."

She slept but little that night so disturbed was she in mind. She had achieved her object and made Hilary fall in love with her within a few hours of their second meeting—of that she was certain; but she could not decide if she really wanted to take her revenge. She was beginning to understand what love meant, and she found herself curiously scared and uncertain of herself.

With morning there came a revulsion of feeling and Joan despised herself for her own weakness. When she met Hilary after breakfast she was completely mistress of herself, but she avoided his eager, ardent eyes.

"You took an undue advantage again last night, and I am very much annoyed with you," she said coldly. "If I had struggled, I suppose you would have dropped me in the water. I shall be afraid to trust you again."

She nerved herself to look at Hilary, and she saw the blood drain out of his tanned face, saw his sinewy hands clench involuntarily.

"You mean that you were only fooling again?" he asked, drylipped.

"At San Francisco you flattered yourself that I had fallen in love with you, then told me you had only been amusing yourself," said Joan. "Last night I was merely amusing myself at your expense, so now we are quits, I think."

Hilary was staggered, but he tried not to betray how sorely he was hit, and managed to force a laugh as he endeavored to mask his feelings by lighting a cigarette.

(Continued on Page 17)

To Keep Flowers Fresh.
AN aspirin tablet dissolved in a vase of flowers will help to keep the flowers fresh longer.

When Cleaning Meat.
CLEAN meat with a damp cloth instead of putting it under the faucet.

Advertisement.

He Gives You A New Skin

Smooth, Clear and Beautiful

In 3 Days' Time

On Any Part of Your Face, Neck, Arms, Hands, Body

READ FREE OFFER

WHAT would you say if you awoke some morning—looked in your mirror and saw a new, youthlike, clear skin on your face, and the ugly blemishes all gone?

You would jump with joy—just like thousands of people have done who have learned how to perform this simple treatment themselves—the same that foreign beauty doctors have charged enormous prices for.

—and, what was considered impossible before—the banishing of pimples, blackheads, freckles, large pores, tan, oily skin, wrinkles and other defects—can now be done by any person at home, in 3 days' time, harmlessly and economically.

It is all explained in a new treatise called

"BEAUTIFUL NEW SKIN IN 3 DAYS"

which is being mailed absolutely free to readers of this magazine by the author. So, worry no more over your humiliating skin and complexion, or signs of approaching age. Simply send your name and address to Wm. Witol, Dept. X-99, No. 1700 Broadway, New York, N. Y., and you will receive it by return mail, without charge. If pleased, tell your friends about it.

Cuticura Soap

WORLD-FAMOUS FOR DAILY TOILET USE

THE every-day use of Cuticura Soap, assisted by occasional applications of Cuticura Ointment, when required, is your best insurance against skin troubles. They not only cleanse and purify, but also enhance and preserve the natural qualities of the skin and hair.

Soap 25c Ointment 25c and 50c. Talcum 25c. Sold everywhere Sample each free.

Address: "Cuticura," Dept 4F, Malden, Mass.

How do you look when hubby comes home?

The critical eye of a husband, who wants to be proud of his own, finds no flaw in the beauty of your skin if you use Plough's Black and White Face Powder!

Tints that flatter, texture that refines the skin, appealing fragrance, and clinging powder unsurpassed—these are the qualities which make this fine powder the favorite of beautiful women everywhere.

Plough's BLACK AND WHITE Face Powder

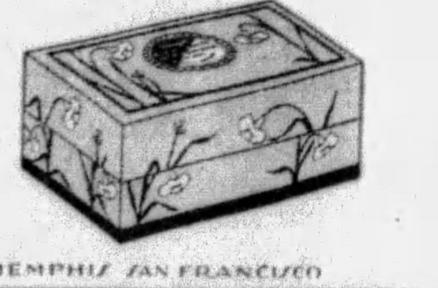

Once you have tried Plough's Black and White Face Powder you will want to try Plough's Black and White Cleansing Cream, Vanishing Cream, Cold Cream, Beauty Bleach, Talcum, Skin Soap, Lipstick and Rouge. Sold by dealers everywhere, at popular prices.

Plough, Inc. NEW YORK MEMPHIS SAN FRANCISCO

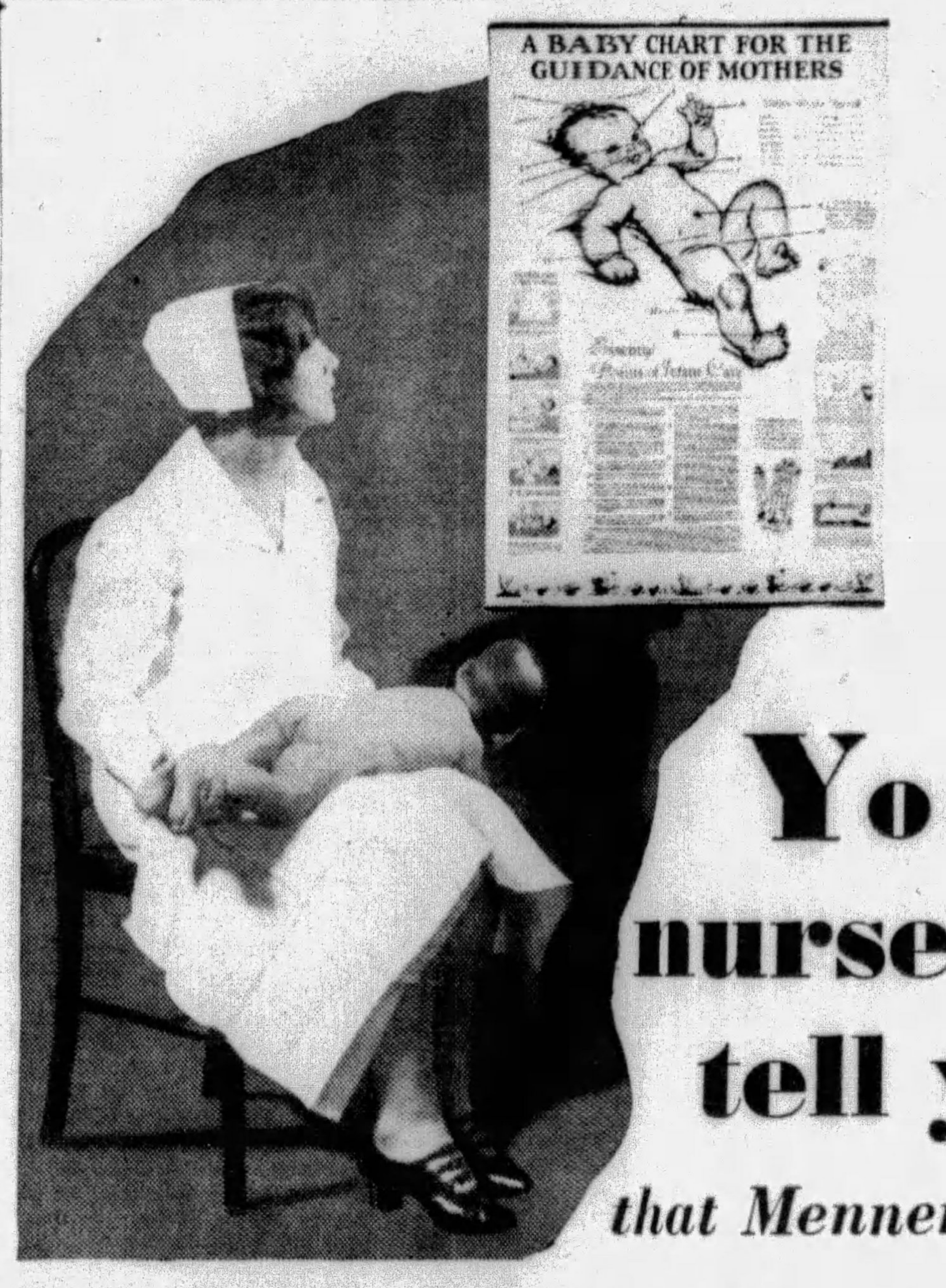

FREE

Nursery Chart on Baby Care

Learn to care for your baby's body scientifically—learn what to do and when to do it—learn how to prevent "ammonia diaper." This chart is free to mothers.

[*Hang it on the Wall*]

Your nurse will tell you

that Mennen Borated

Baby Talcum will check "ammonia diaper"

Save your baby from the painful scald of "ammonia diaper"—check it at once with Mennen Borated Baby Talcum by following the instructions on the new Mennen Nursery Chart on Baby Care.

Mennen Borated is most effective because it is scientifically borated and zincated, in combination with other antiseptic ingredients. This medication in Mennen Borated will relieve and prevent the irritation, rawness and chafing that makes your baby's life so unhappy.

By carefully following the directions on the new Mennen Baby Chart, and by the regular use of Mennen Borated Baby Talcum your baby will not alone be free from the painful scald of "ammonia diaper," but will also be saved from the usual rawness and chafing that attacks baby's body—*particularly in hot weather*.

Every mother will readily recognize "ammonia diaper." Its odor is very pronounced, and it attacks the child's thighs, buttocks and back with an angry, painful irritation.

Instant relief will follow if you use Mennen Borated Baby Talcum—comfort and happiness for your baby throughout the year.

Insist on Mennen *Borated* Baby Talcum—your druggist has it!

The MENNEN Company, Newark, N.J.
The MENNEN Company, Ltd., Toronto, Can.

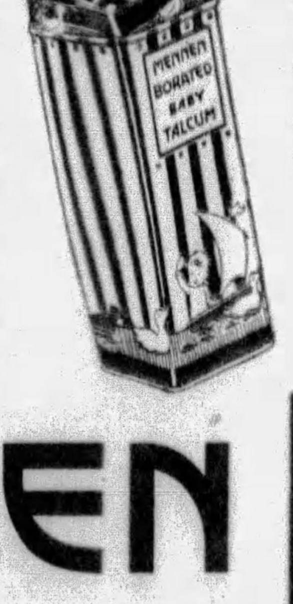

FREE
Baby Chart
Coupon

The MENNEN Company
(Dept. AW. 7) Newark, N.J.
Send me FREE the MENNEN Nursery Wall Chart on Baby Care.

MENNEN
BORATED BABY TALCUM

© 1929, by American Weekly, Inc. Great Britain Rights Reserved.

The Sorceress by Oliver Sandys

(Continued from Page 12)

left you in the drawing-room instead of dragging you in here."

"I asked to be dragged. I want to help," Gwen proffered. "I'm not a good cook, but I can be useful if you'll tell me what to do."

"The cooking's done. I'm just going to dish up. We have frightfully simple food nowadays because of Nick," Carla said. "And I make him special dishes as well—some digestive biscuits that the doctor gave me the recipe for, and milk puddings with eggs and sherry in, and so forth. Do you think he's looking ill?" she asked.

"Very ill," Gwen answered. "I was—shocked when I saw him."

"Poor boy! Poor dear! I'll tell you more about him later, when we're alone after lunch," Carla said. She bent over a saucepan. "Potatoes . . . where's the dish? We've got parsley sauce and steamed chicken for lunch. I hope it's tender."

Gwen came round to the fireplace. There were a lot of saucepans on the hob. "You must let me help, too."

"Well then, dish up the sauce for me into that silver sauce bowl. It's in the blue enamel saucepan."

Carla had her head in the grocery cupboard as she spoke and as Gwen was lifting the saucepan from the fire.

Gwen took the lid off.

"This doesn't look like sauce," she said in a puzzled tone. "It's funny-colored water of some kind."

"Oh!" Carla pounced on the saucepan, almost wrenching it out of Gwen's hand. "That isn't sauce! I meant the small blue saucepan. That's some special stuff to kill weeds I'm boiling down a bit before it's used. It doesn't seem strong enough to do its work properly. At least, the weeds don't die off quickly enough for me."

Gwen looked startled.

"Weed-killer?" she exclaimed. "But aren't you afraid to have it on the fire with all the other pots and pans, when you're cooking a meal? Isn't it dangerous?"

Carla laughed easily.

"Goodness, no! I know what I'm doing. I just stopped you, didn't I? There's arsenic in weed-killer, they say. We don't all want to die! Here's the chickabiddy." She lifted out a chicken from the steamer and garnished it with well-made parsley sauce. "Now, if you really want to be useful, will you ring the bell in the hall for Nick to hear? Thanks muchly, my dear. Now we'll feed."

CHAPTER XXV.

A Startling Revelation.

AFTER lunch, when the two girls were alone, Carla immediately reverted to the subject of Nick's health. It was evidently uppermost in her mind just then, as it was in Gwen's.

"And so you think he's looking ill," she said. "Of course, seeing him every day as I do, I don't notice the change in his looks as much as you would, but I know how ill he is by other indications. You don't know what I've had to bear in secret," she went on solemnly. "Sometimes, just lately, I've hardly been able to keep up. I never pretended to love Nick—in fact, when I first came down here I was dreadfully unsettled; but I'm quite fond of him in my own way now, and I've scarcely any thought in my mind except to make his last days as happy as ever I can."

She groped for her handkerchief, an infinitesimal square of silk, and dabbed at her eyes.

Gwen sat there, still and horrified, scarcely able to believe her ears.

"His last days . . .!" she repeated. "His last . . . days?"

Carla nodded.

"I must tell you. I must unburden my heart. No one else knows. No one else must know, for Nick's sake, because it must be kept from him until he guesses the truth for himself. The specialist told me alone. Nick is dying. There isn't any hope for him at all. I can't remember the proper name of the complaint, and I couldn't pronounce it if I did. It's a most uncommon disease—a microbe medical science hasn't been able to discover a cure for yet, that gets into the blood and devastates the whole system; and that's what Nick's got. I suppose it's a matter of a few weeks now at most. The specialist gave him three months, but he said the end might come sooner, unexpectedly—suddenly."

Her shoulders shook.

"Imagine what I feel! Put yourself in my place. Nowadays I can't do enough for him. I want to cook for him and nurse him myself. If I could lessen the pain when it comes on, I would. But there's nothing I can do in that way except try to cheer him. He's so plucky, too. Whenever he has a bad turn he tries to carry on the next day just as if nothing was wrong with him." She leaned forward. "You mustn't let anybody know what I've told you. It doesn't really concern anyone else except Lord Ensbury, perhaps, and I don't think it would be kindness to tell him, because it would only help to break him up, and he could do no good. I felt I must share my trouble with you, because I need your sympathy, and then you are his very dearest friend as well."

Gwen moistened her lips. Speech seemed strangled in her throat. Nick—to die! Nick, who had been so full of youth and life and health and spirits, to leave this world, stricken down by an abstruse disease, whose name Carla could not even remember. She could hardly believe the overwhelming news. What is more, she was not going to believe it. . . . Nick—to die? It could not, it must not be true. . . .

Carla was weeping freely now—real tears. She had mastered that art long ago at the Dramatic School, where she had studied, it being part of the theatrical curriculum to practice emotional stunts, such as the production of tears at will.

Gwen found her voice at last.

"But—there must be a cure," she said. "There's always a hope of recovery in every illness. Nick has got to get better. You—we can't let him die."

"That's what I felt. When I came back from London after we had seen the specialist, I wouldn't give up hope. I felt, if I gave him his medicine regularly and nursed and cooked for him, he must improve; but you see—he hasn't. He has gone back. Each attack he gets is more severe than the last. It's dreadful—to watch. He was very ill last night. That's why he is looking so extra pulled-down today. Let him take you for a little drive when you go. The open air does him good, and it will cheer him up, too, to be with you."

Carla was thinking that she had a rendezvous with Hillyard at three o'clock, and she did not want anything else to interfere with it. She need not have worried. Gwen was ready to go before then. Her mother had a tea-party at four, and she had promised to be at home. There was time for a short run beforehand with Nick as well.

Carla waved them good-by from the doorway. Her beautiful face seemed tinged with sadness, as well it might, as she turned away and went slowly into the house.

"Where shall we go?" asked Nick. "Over Crocodile Hill and then round through Pirate's Wood? There's just time for that round."

Gwen nodded. Both landmarks had been named by themselves, and in each spot they had spent many playtime hours.

The little car ran smoothly and evenly along at a medium pace, because the road was not good and any jolting upset Nick nowadays.

He was frightfully tired today. He felt like an old man instead of a young man; but it was very soothing and pleasant to be driving along with his dear playmate of bygone years. . . .

"How all these lanes remind me of happy days behind me," he said. "Don't they you? What wouldn't I give to jump back six or seven years! The rest of my life, I think. And I wonder how long that will be. Lately I've had an idea, in my dismal hours, that if I don't get better I shall get worse, and die. Carla only laughs at me and changes the subject when I talk like that, and I suppose it's foolish of me as well; but when I'm bad I do feel pretty deathly. I never even described to the doctor what frightful sensations I get—pains that fairly twist me up. Just as if one were poisoned and tied up in knots. Carla gives me some stuff that I've known to relieve, ordinary indigestion in a few seconds, but it doesn't touch my pain."

"Poor Nick! Dear Nick!"

Gwen's eyes were wet. She loved him so, this dear boy friend. She would have given her soul to make him well.

"It's queer how one clings to life, isn't it?" Nick went on. "Come to think of it, I haven't got much to look forward to, as things are . . . I mean—without you, and because I made such a miserable hash of things. But all the same, the worse I feel the more I long for life and health, and loathe the idea of snuffing out while I'm young, missing the beauty of the world, the loveliness of England when it's green and fair." Nick's sweeping gesture embraced the broad scene of wood and meadowland. As he drove, he picked a spray of honeysuckle and placed it in Gwen's lap.

"Honeysuckle, for special remembrance," he said. "I don't think there's another sweet smell on earth to equal it, unless it's a bed of night-stocks in the evening. Grow some on my grave; I love it so! Oh, Gwennie! I've made you cry! I'm so sorry, dear! I didn't mean to!"

Gwen dashed the tears away.

"It's all right, Nick . . . Only I can't bear to hear you talk so sadly. You mustn't. You're going to get quite well, of course. I'm going to see what I can do . . ."

He smiled ruefully.

"But you're away! And in the Autumn you're coming out—your presentation, and all that."

She shook her head.

"No, I'm not. I'm coming home next week for the rest of the Summer, at any rate, and I've persuaded mother to give up the idea of a season in London. It's all such a waste, because I don't want it—not dances and social life in town. I had looked forward to it, but I don't now."

"Why not? I expect it's what you would enjoy." Nick tried to see a view-point other than his own personal need of her. "One day you'll marry," he added, "and there aren't any young men down here . . . . ."

Gwen's face was averted.

"When you marry," he went on painfully, "I hope it will be to the best chap in the world . . . He will be very lucky . . ."

"I shan't marry, Nick." He could scarcely catch her words. "They need me at home, and I—don't want to go away . . . . ."

"Gwennie!"

He reached for her hand. Nick brought the car to a standstill and turned his wan young face upon her.

"Is it because—you care? Oh, my heaven, Gwennie! We were bound to care for each other, you and I. And yet it's all ended like this—in a muddle-up and wash-out, when it might have been so perfect!

"Gwennie, I've often wanted to explain," he went on. "I'm going to now. I felt it wasn't fair before—to Carla; but I don't think that counts now so much as that you and I should understand each other absolutely. You know how I was coming to that tea-party in the summer-house and didn't turn up? The night before, I met Carla at supper . . . Well, we got left alone, and . . . she was used to that sort of thing, getting round a man . . . I'd never had a girl pal up to me before like they're supposed to in cabarets and places . . . I lost my head when she put her arms around me and smiled right into my eyes. If I'd been about more, I might have keep cooler, but it was all new . . . She wanted me to meet her the next morning, and I did; and it was then she talked of marriage, letting me think that she had supposed all along that marriage was in my mind, when it hadn't been at all . . . making it seem that I was a blackguard if I didn't arrange something right away.

"If I'd had an older man to tell me about it, I might have seen she was simply playing me up, but she didn't give me time . . . And, looking back, I think I must have been partly dazed. . . . What I want you to know is that it wasn't love, nor anything like love. The one and only love I've ever had in my heart has always been for you, and that's so part of the best in me that I wouldn't pull it down or try to for anything on earth . . . And now—" his hands found the wheel again, gripping it more tightly than usual, for self-control—"I'll drive you home! God bless you, for hearing me out!"

A week later, Carla was pottering in the kitchen, stirring something in a tin over the fire, while Diavolo, seated upon her shoulder, purred his throaty accompaniment of satisfaction, when the door opened and Gwen came in, rather unexpectedly, because Carla had supposed she was still in London.

It might have been the heat from the fire or the annoyance she felt and could not hide for a minute, but the creamlike texture of Carla's cheeks suddenly flamed crimson, as though she had been surprised in a guilty act; but the next moment she regained command of herself and smiled with complete cordiality at her visitor.

"Good morning!" she greeted. "Here I am messing in the kitchen as usual, you see! Have you keen knocking for long at the front door? If so, I didn't hear you, and our 'char' is as deaf as a post. I'm so glad you didn't stand on ceremony."

"I came straight in, because I wanted to talk to you alone," said Gwen.

Carla pushed the tin she had been stirring far back on to the grate and sat down on one of the kitchen chairs. She pushed one forward for Gwen.

"Do sit down! Or shall we adjourn to the drawing room? Wherever it is, we're alone. Nick's in bed. I persuaded him to stay there today. He was bad again last night, and he's hardly fit to stand this morning. It's really dreadful to see him getting weaker and weaker. Now tell me your troubles, dear. You look as if you'd heard some bad news."

"I have some news—for you." Gwen remained standing. "I came down from London late last night. I've been very busy all the week. . . . And I know what you're doing to Nick, Carla. . . . I know what you're stirring this very minute in that tin!" He voice was low-pitched, but firm and steady. "You're evaporating weed-killer to obtain the deposit! Deny it, if you can!"

Carla uttered a light, contemptuous laugh.

"Well, that's not very clever of you," she retorted. "I told you I was preparing the weed-killer for our garden paths when you were here last week, and I'm still at the everlasting job! If you'll look at the amount of weeds, you'll understand that they cannot be done away with in one day!"

Gwen stood her ground.

"You are not using the weed-killer for the garden paths," she said. "All that one has to do then is to pour out the stuff into a pail and stir it up with a stick and pour it over the weeds. You don't bring it into the kitchen! It's ready for use. What you have been doing is to boil down the solution to extract the arsenic, in order to poison Nick. I know it for a fact. You can't deny it. It's useless to deny it. Bertie Hillyard knows it now, too. I've just told him everything. I went to ask his advice before I came here."

Carla jumped up, with hands clenched and fury in her face.

"Are you mad? What the—blazes do you mean?" she demanded.

"I'm not mad. I'm in possession of facts—dreadful facts," Gwen persisted. "Do you want proofs? Then I'll give them to you. I'll tell you exactly what

(Continued on Page 17)

© 1929, by American Weekly, Inc. Great Britain Rights Reserved.

De Vry

Motion Picture Equipment

CAMERAS and PROJECTORS are better

"MOVIE" or "STILL"

CONSIDER

These Remarkable Camera Values . . .

A DeVry Home Movie Camera for $39.50—uses Eastman or other standard 16mm. film. Professional quality pictures immediately. Simple operation—no focusing. The DeVry 16mm. Home Movie Projector line is priced from $37.50 to $105.00. Simplicity of design and ease of operation make these models very popular.

The DeVry 35mm. "Still" Kamra gives 40 pictures at a loading—so sharp they can be enlarged to 8 x 10 without loss of detail.

The DeVry "Still" Projector shows film roll taken with DeVry Kamra. Bright, clear, satisfying results on screen up to 12 feet wide.

"See Yourself As Others See You"

Also De Vry movies for churches, schools, business, etc., and the new Cine-Tone model (Home Talkies)

QRS-DeVry Corporation

Established 1900

333 North Michigan Avenue

CHICAGO

New York San Francisco

QRS-DeVry Corporation, Dept. J-7
333 N. Michigan Ave., Chicago, Ill.

Gentlemen: Please send descriptive literature, also name of nearest dealer.

Name.................................

Address.................................

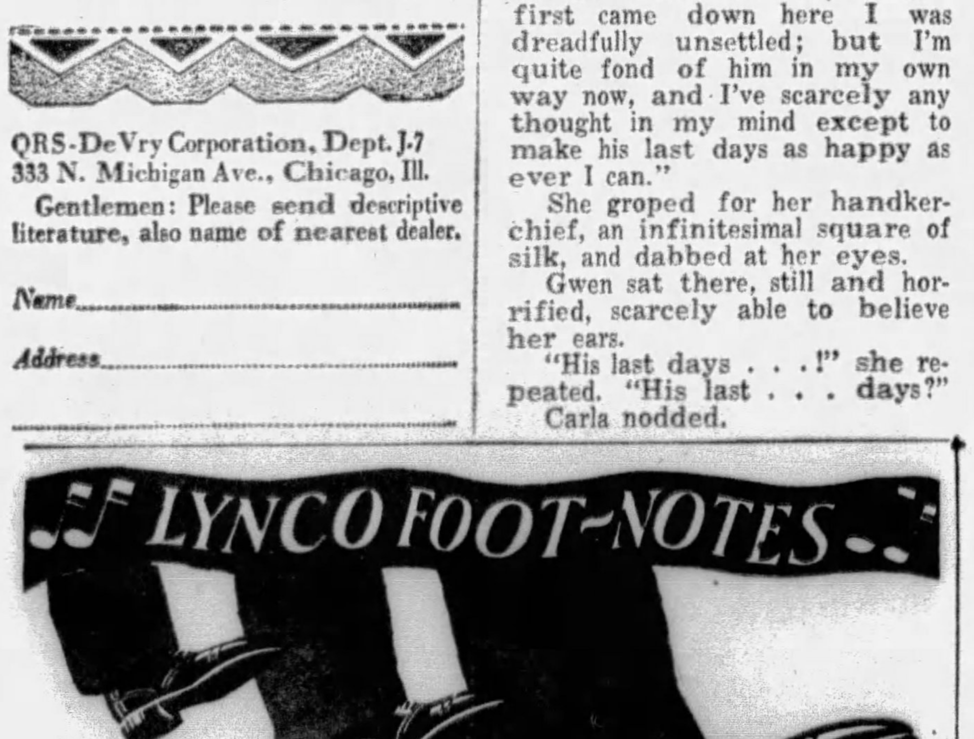

FEATHERWEIGHT! FIT ANY SHOE!

Lynco Muscle Building Arch Cushions are air-celled! Sponge-like! They cushion every step. Fit any shoe—Leather covered.

Hour by hour! Day by day! That crushing, relentless warfare between unyielding pavements and tortured feet! Needless! Lynco Muscle Building Arch Cushions serve as a buoyant barrier, absorbing all shock, supporting the weakened arch and aiding Nature to regain and retain foot-health.

See your Chiropodist, Shoe Dealer, or write us for full information.

Lynco MUSCLE BUILDING ARCH CUSHIONS

Copyright 1929

KLEISTONE RUBBER CO., INC.
352 Cutler St., Warren, R. I., U. S. A.

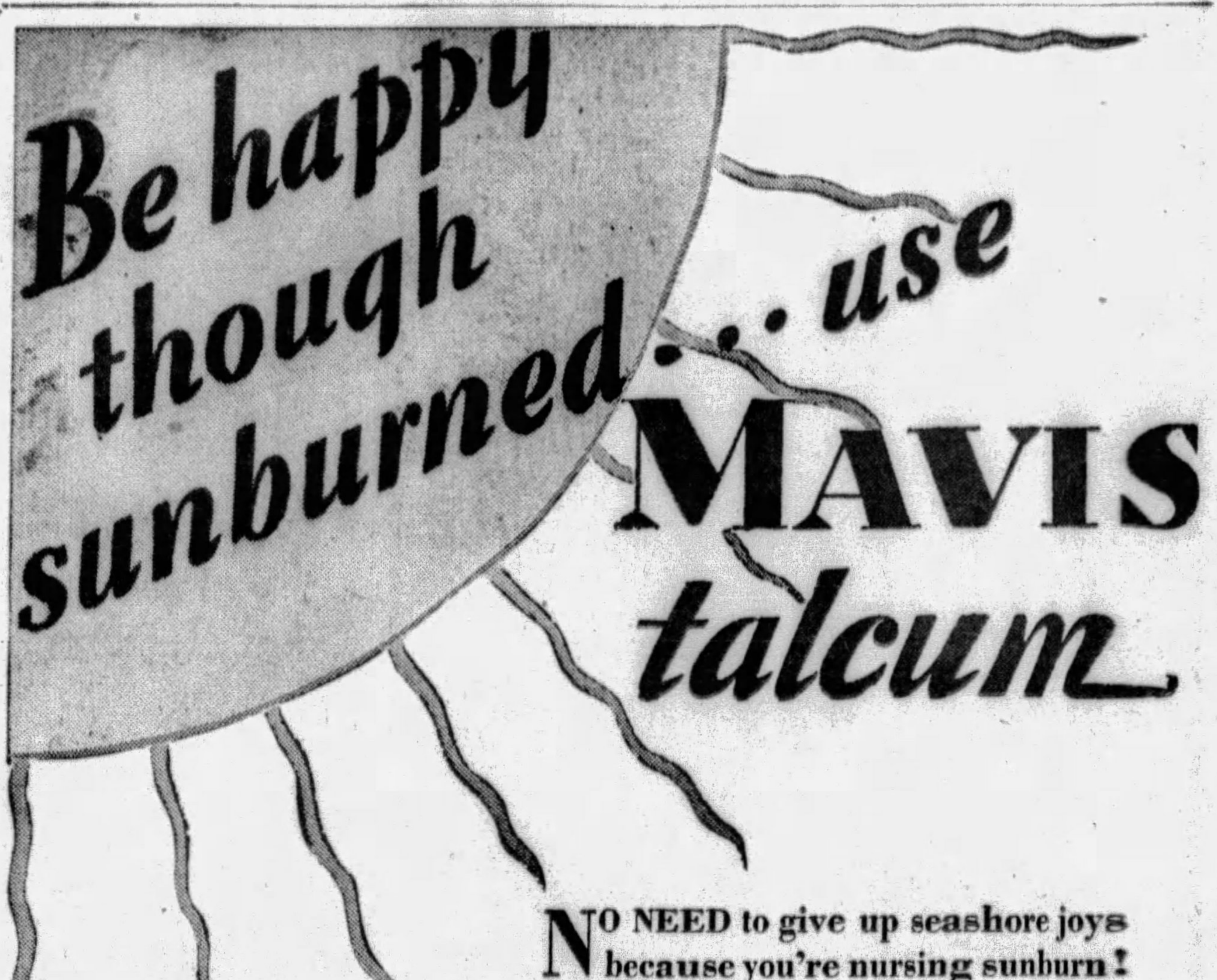

NO NEED to give up seashore joys because you're nursing sunburn! Vivaudou Mavis Talcum will bring soothing relief to tender skin—and afford perfect protection against further burn. And that's just *one* of countless uses for this cooling, comforting talcum.

Fine, soft-as-thistledown, Mavis Talcum is the perfect antidote for wilting weather. A Mavis shower in the morning keeps you crisply cool and fresh through busy working hours . . . A Mavis shower at night makes you feel better . . . sleep better. After any physical exertion—work or sports—cool off, freshen up—with a Mavis shower. Mavis—the world's finest talcum—will bring you summer comfort!

V. VIVAUDOU, Inc.

Paris New York Chicago Toronto Los Angeles

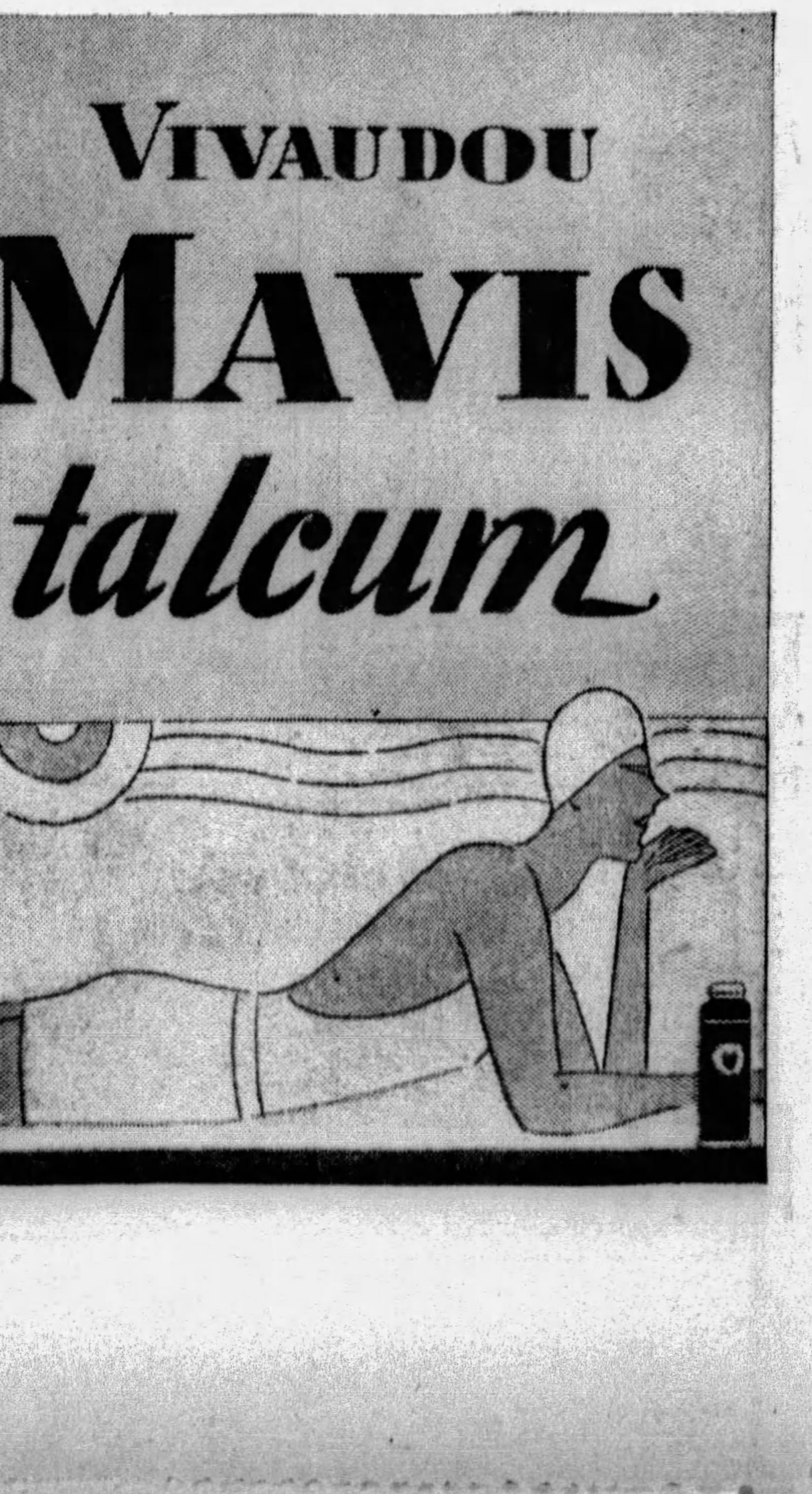

The Sorceress by Oliver Sandys

(Continued from Page 16)

I know and how I am going to use my knowledge, unless you promise to go away and leave Nick to recover..."

Suddenly Carla flamed into violence.

"You know nothing!" she cried. "You're trying to set a trap for me, hoping I'll fall into it. You'd better be careful what you say. It's more than silly and fantastic. It's libellous—daring to hint that I should try or wish to poison my own husband! What should I do it for? What would be my reason?"

"That's what I couldn't understand at first. There didn't seem anything to gain. And then suddenly I had the clue. One doesn't listen to village talk, but one can't help hearing it sometimes. I heard you had been meeting Mr. Hillyard in secret and that you were in love with him. You almost told me so yourself when you told me to keep my hands off him. Your reason for wanting Nick to die was so that you should be free to marry Mr. Hillyard without the scandal of a divorce. Of course, Mr. Hillyard didn't know. You simply led him away."

"Get on with it! You haven't got a scrap of fact to base your wicked charges on!" Carla snapped out. "That's all supposition! Supose I have been meeting Mr. Hillyard! Suppose I am in love with him! Plenty of married women have lovers! They don't all try to do their husbands in!"

"Perhaps not. . . . Most women stop short of crime, but there are some who don't. . . . You are one of those. You have been poisoning Nick for weeks . . . and the proof I have is in these biscuits you make for him yourself. When you weren't looking, I took several of them and I had them analyzed in London. You know what's in them besides oatmeal, flour and water. I needn't tell you. In addition, as I had that fact, I thought I had better find out others; so I paid some inquiry agents to find out about you, and I know that this dreadful taint of wickedness must be inherited, because your own father was Evan Roberts, the celebrated poisoner, who 'married' three wives and got them to make wills in his favor, and poisoned them all with arsenic. It was easier for him to get hold of because he was a chemist, but you had to get yours from weed-killer, because any other way might have excited suspicion. You have been very clever. It's a wonder you didn't succeed. . . ."

Carla covered her face with her hands.

"Oh, this is dreadful!" she muttered. "I shall go mad! Perhaps I did it. . . . If arsenic was found in the biscuits, as you say, it must have got in by mistake when I was boiling down the weed-killer to make it stronger before I put it on the weeds. You may not believe me, but—why not give me—a chance?"

"A chance to clear yourself?" Gwen faced her implacably. "Another chance—to kill Nick?"

"No, no . . . A chance to go right away," Carla murmured disjointedly. "To leave here for good and all and never come back . . . If I promise . . . if I never trouble any of you again . . . need you accuse me then? Only let me leave here, and you'll never see me any more . . . I can go back to the stage! I'll go today . . . this hour . . . now, this very minute, if you give me your word not to say anything about . . . the mistake . . . I made."

Carla presented a pitiable spectacle now. She was abject, beaten, as collapsed as a criminal who is also a born coward. Gwen did not feel sorry for her. Tender-hearted to a degree as a rule, she could feel no pity for this beautiful creature who was only ready to cringe now that she had been found out, whose sole regrets were that she had not succeeded . . .

Gwen stood undecided, spurning Carla, detesting her for the thing she was, yet loathe by any direct action of hers to condemn her to a punishment that would brand her for life.

Carla saw the hesitation, and went on wildly:

"Think what it would mean to me—if I were convicted—if I could not prove it was a mistake . . . years and years—in prison!" She whispered the words hoarsely, agonizedly. "Would that give you any joy, to know that you had helped to shut a fellow creature away from freedom? Wouldn't the exposure—my trial — nearly kill Nick's grandfather, when it was all in the papers? You'd be hurting other people besides me, and all to punish me! Don't you think I've been punished enough? Oh, let me go! Let me go!"

She was on her knees now, grovelling at Gwen's feet.

"Get up—please!" Gwen stood aside. "I don't want you to kneel to me. I only want to save Nick's life. . . . You can go. You can go now—but you must go without seeing Nick, or Bertie . . ."

"Not . . . Bertie?"

The first note of genuine emotion sounded in Carla's voice.

"No."

Gwen's voice was firm.

"You are never to see Bertie," she repeated. "He does not want to see or hear from you. . . . That is the real truth . . ."

Carla stood up.

"You make it very hard for me!" She wrung her hands. "I loved him. I loved him madly. You're only a girl! You don't know what it is to be devoured with love for a man. You can't understand how love can burn and tear at one's heart and give one no peace!"

"Perhaps not that kind of love." Gwen spoke quietly, sadly. "The love I have for one man only is—not like that . . ."

"There's a difference!" Carla seized upon the loophole. "I'm a married woman . . . I'm capable of suffering more than you are because I've experienced more! I want to see Bertie once—just once, before I go!"

Gwen shook her head.

"It wouldn't be any use. But I have a message for you—from him. He said: 'Tell her the spell is ended. The scales have fallen from my eyes.'"

Carla's bosom rose and fell. Hillyard's words, with their note of stark finality, were the hardest blow of all. She had no desire to remain upon this dismal scene of her failure and her rout.

"It is—all over then," she said. "I'm going—now. You've seen the last of me. . . ."

CHAPTER XXVI.

Count Strozzi Again.

"HERE I am, with Diavolo, mother," said Carla, "as if I'd never been away! Aren't you glad to see me, mother dear? My boxes can stay in the hall for the present. I don't think it's worth while to unpack."

Carla deposited her suitcase upon the floor and bestowed a cool kiss on her mother.

"Surprised to see me?" she asked.

"Well, dearie, I'd no idea you were coming up, of course—not to stay; but you know I'm glad to see you, thought I hope you haven't had any trouble in the country," the little woman added, with an anxious look.

"Trouble of a sort—yes," Carla answered. "I can't tell you all the particulars, and you'd only worry if I did. I've left my husband for good, and I'm going back to the stage as soon as I've had time to look around. That's quite final, mother, so we needn't keep on talking about it any more. I must let Diavolo out of his basket or else he'll suffocate." She suited the action to the words, and the great cat leapt out of its confinement and started on a pleased tour of inspection of his old quarters. "I believe he's glad to get back," she said. "He's come home again. It won't be for long though. We must have a change as soon as it can be arranged. You're coming too, this time. You'll be glad to leave this house, won't you? You've often said so."

"Glad? I've longed to go!" Mrs. Roberts answered fervidly. "You know why I can't bear it," she added. "It's been full of horror for me since the day they fetched your father away. When it's dark and I'm alone here, I'm always imagining I can see him coming down the passage or out of that top room where he used to shut himself up with you. And sometimes, with no one to speak to and only my thoughts, I've felt I should go mad! Oh, yes; I'll be glad to leave it, if it's possible to go."

"Of course it will be possible. First of all, I must get an engagement." Carla spoke briskly. She had all her plans cut and dried. "That won't be difficult—in musical comedy. Well then, once I've signed a contract and we know where we are, we can move. I shall want a chaperon now. No one can throw stones at me if I live with my mamma. I've left my husband, but I don't intend to lose my title when the time comes, so I shall be very circumspect; only, of course, someone must pay for my flat. My salary won't, that's certain. Now, mother, I want you to thoroughly understand me. I'm quite willing to take you with me, as I said, and hand over the housekeeping to you; but I won't be interfered with in any way. I've had a setback in the country and I've got to begin all over again. Well, I'm going to get there by a short cut and I'm going to get there quick, which means that I must have a man behind me; but he hasn't got to show."

"Oh, Carla!" Mrs. Roberts stared at her daughter with tear-filled reproachful eyes. "If ever you are a mother, you'll understand what it feels like to hear the daughter you've prayed for upon your knees day in and day out, talking as if goodness doesn't count!"

Carla's pencilled brows met in a frown.

"That's where you're setting me back, if you could only understand," she said. "I don't want to be prayed for. Perhaps I'm past praying for, like father was. I've told you over and over again that whenever you pray my plans go wrong . . . Why can't you give it up?"

"Never!" The little woman set her lips resolutely. "So long as there is breath in my body I'll pray for you, Carla—and with my last breath, too, I'll pray God to hold His hand and to suspend His judgment. Oh, my daughter!" For a moment she hid her face in her hands. "If you live to be as old as me, knowing sorrow and great trouble, it'll be proven to you. Time and time again we're given a chance—a chance to make a change in our hearts' wickedness; but if we persist in our evil doings, in the end God's hand falls upon us and the punishment is dire."

Carla smiled coolly and sceptically. She was totally unmoved.

"It's no use, mother. You always will talk like a revival meeting for two. I should have thought you would have seen the futility of it all by now, as far as I'm concerned. Suppose we have tea instead? Afterwards, I'm going to call on a manager I had an introduction to before I was married. I've got his private address, so I shall go straight there, and very likely he'll make room for me at once, because he's keen on titles in his show, and even an Honourable ought to be worth something on the programme. I'm not going to leave that out. It's one of the chief joys I shall have left, in dragging in the proud family name whenever and wherever I can, to make Nick's grandfather mad. He hates the stage and he detested me. In fact, if I can get enough publicity out of my return to the stage, he might have an apoplectic fit upon the spot!"

Carla got out the tea-things while her mother lit the spirit kettle. Both were occupied with their own thoughts.

Mrs. Roberts broke the silence just as Carla set her cup down.

"I don't think I'll leave here, after all, Carla . . . not to help you live a lie," she said. "So, if you want to make arrangements to live in a flat, it had better be without me. All the same there's your old room empty, and I'd give anything for you to stay here."

Carla got up.

"Just as you please," she said. "But I couldn't stick it here. The surroundings are much too poor."

She went off in search of Gus Hamilton, a West End manager, and, finding that potentate at home, was lucky in securing an audience and an engagement without any trouble at all.

Hamilton and she seemed to understand each other without much wastage of words or time. The former had summed her up in a glance as the material he could always do with—seemingly classy, obviously "on the make," and undeniably a physical and photographic wonder.

"I've got an idea," he murmured, surveying her through his sleepy, half-closed eyelids. "It isn't new, but it hasn't been used for some time. In fact, I started the rage some years ago, and it struck me recently that a return to something similar would catch on again. Living statuary, y'know . . . Aphrodite . . . Venus . . . A girl like yourself with a classical figure . . . Suit you?"

"Admirably," said Carla

Hamilton held out a match for her cigarette.

"What about your husband's relations?" he inquired. "Any objection?"

Carla emitted a careless puff and a hard laugh.

"It'll make them squirm," she said. "And that's what I shall enjoy most of all, because I hate the lot!"

"Ah! Separated?"

"Yes."

Hamilton chewed his cigar.

"Got plenty of friends?"

Carla took his meaning.

"I've got a friend," she supplied. "I dare say you know him by name. Count Strozzi, the motor-racing man. I'm just going to see him now. He lives in Park Lane."

Hamilton nodded. He knew Strozzi well by name and reputation as a substantial patron of musical comedy and a man who spent money like water. It was girls like Carla with rich friends like Strozzi who helped to make his own productions as famous as they were. She was going to be a distinct asset, he was sure.

"Well, look in at my office tomorrow at eleven," he told her. "I'll have something for you on paper by then. Good afternoon, my dear! Extremely pleased to make your acquaintance."

Equally satisfied with the result of her interview, Carla hailed a taxi to take her to Park Lane. Strozzi, advised by telephone, was expecting her and greeted her warmly.

"And so you stay in town?" he inquired eagerly, ardently. "You come up from the country for some weeks?"

"I've left the country altogether. It didn't agree with me."

Carla let the richly embroidered cloak she wore drop expressively from her shoulders. "I've come up to London to go back to the stage, and—you can look after me, if you like."

To Be Concluded Next Sunday.

Copyright, 1929, by Oliver Sandys. All Rights Reserved.

SUMMER!

Yet your POWDER clings, rouge stays on and you look ALWAYS LOVELY

Summer . . . with old ocean beckoning down the white sands . . . limpid lakes mirroring forth joy . . . slim young bodies flashing into caressing waters . . . Summer calling you to a thousand activities . . . whispering of romance in night silence . . . thrilling you with the joy of living every golden hour intensely.

Ah, yes! But there must be no pale cheeks after the swim . . . no over-flushed appearance of exertion 'neath the sun's ardors . . . no shiny nose. Adorable summer tan, if you like; for that is the mode. But you *must* remain serenely, coolly beautiful under *all* conditions, to fully enjoy summer . . . and with Princess Pat beauty aids *you may*.

"Summer-Proof" Make-up

Princess Pat beauty aids, if used together, give a marvelous *summer-proof* make-up. Why, you can actually go in *swimming* and come out with color *perfect*—or dance through the evening divinely assured of absolutely lasting beauty.

For this wonderful make-up that will *last*, you first apply Princess Pat Ice Astringent—just as you would ordinary vanishing cream. *Only*, you see, IceAstringent cools the skin for hours, keeps pores of normal fineness, and imparts supremely beautiful smoothness to skin texture. After Ice Astringent, apply Princess Pat rouge for color that moisture *simply cannot affect*. Then use Princess Pat almond base powder—the softest, most clinging ever made.

And Joy of Joys is Princess Pat Summertan Rouge

Just think! Make-up that is *summer-proof*. *Rouge* that *instantly* gives more glorious tan than the *sun ever did.*

Not one woman in a thousand actually *sunburns* beautifully. *Every woman*—whether blonde or brunette — acquires marvelous sun tan loveliness from Princess Pat *Summertan Rouge*. Gives any degree of tan you want—from pale honey amber, to richest tints of golden dusky glow. Really, it is positively *thrilling*.

Too, Princess Pat has for you Princess Pat *Summertan Powder* . . . an original and most beautiful powder for the fashionable sun-tan effects.

Now in the Brilliant Week End Set

Princess Pat *Summertan* Rouge — and *Summertan* Powder—in generous amounts come to you in the famous Princess Pat Week End Set. Also Ice Astringent, Cold Cream, Tissue Cream, and Lip Rouge . . . lip rouge to *harmonize* with the new vogue. This is your opportunity. The new creations in the Week End Set will give you the most stunningly beautiful make-up of the fashionable world . . . and summer-proof make-up at that.

Popular Princess Pat Week End Set offered for this coupon and 25c (coin). Only one to a person. Contains a month's supply of Powder and Six other Princess Pat preparations; comes in beautiful boudoir box. Please act promptly.

Get this Week End Set SPECIAL

Princess Pat, Ltd., 2709 So. Wells St., Dept. A-677, Chicago. Inclosed please find 25c for which please mail week end set.

Print Name..........

Street..........

City.......... State..........

PRINCESS PAT
PRINCESS PAT, LTD., CHICAGO, U.S.A.

Corns go

after this amazing liquid

ONE drop of this new formula and you can wear tight shoes, dance, walk in comfort. Then soon the corn or callus shrivels up and loosens. You peel it off with your fingers like dead skin. No more dangerous paring. Professional dancers by the score use this remarkable method. Acts instantly, like a local anaesthetic. Doctors approve it. Removes the whole corn, besides stopping pain at once. Ask your druggist for "Gets-It." Satisfaction guaranteed. Works alike on any corn or callus—old or new, hard or soft.

"GETS-IT" World's Fastest Way

BEAUTIFUL LEGS

Many beautiful legs are made unsightly by varicose veins, eczema, leg sores, etc. A European discovery is showing very remarkable results without confinement. Send for FREE book giving full details of this proven method. State your case.
DR. A. W. CLASON
1038 So. Alvarado St.
Los Angeles, California

HIVES-CHAFING
Relieved at once

Your itching, smarting inflamed skin will find comfort and healing in the first soothing touch of

Resinol

Feel Sick? Try This Famous Relief

The first rule of health is to see that your bowels act regularly, freely. That pure vegetable laxative, Brandreth's Pills, is not only sure, but acts pleasantly and naturally. Free your system from clogged poisons and see how much better you feel.

Brandreth's Pills are purely vegetable, and a wonderful relief for constipation, biliousness, indigestion and dizziness. First compounded in 1750 by the famous Dr. Benjamin Brandreth, they have become the regular medicine of millions, and are used in 26 countries. At all druggists—25c.

BRANDRETH'S PILLS

Passion Island by Juanita Savage

(Continued from Page 15)

"Who knows but I may yet win the odd trick," he remarked. "Do you know, I actually thought you were in earnest last night, and I was almost in earnest myself? However, as honors are even I suppose we had better now declare an armistice."

Joan felt unaccountably vexed and disappointed. For the first time she had wilfully and deliberately tried to make a man fall in love with her, and she had expected a greater display of chagrin. Could she have looked into Hilary Sterling's heart and read his thoughts she would have been appalled and terrified.

As it was, she felt herself baffled. She instinctively knew that Hilary was hard hit, but he made no further reference to what happened at Bora Bora during the remainder of the cruise, nor did he again attempt to make love to her. He paid no more attention to her than to any other of the ladies of the company, a fact which hurt Joan's vanity, and she, for her part, adopted a casual manner towards him.

Naturally they were thrown much into each other's company. They talked and played games together, and often paired off to explore the various islands at which the Frisco Belle called, but both studiously avoided making any reference to past happenings, although each thought a great deal about the other. Joan was puzzled to understand her own feelings. She found herself at times hungering for the love she had inspired only to spurn, and might have confessed as much and expressed her regret but for Hilary's seeming indifference.

So matters stood between them when the end of the cruise, as far as Hilary Sterling was concerned, drew near. Late one afternoon some defect in the machinery necessitated the Frisco Belle anchoring off a small island within a few miles of Muava, and Hilary suggested to Joan that they should go ashore.

"There is a curious little prehistoric temple," he said. "We shall just have time to look around before dark. Better bring a cloak. The air gets chilly after sundown."

It happened that all the other members of the party were engaged in a bridge drive, so Joan and Hilary went off alone in the motor launch. Hilary's manner puzzled Joan when they landed on the island, and she wondered if he had been drinking. He seemed to be in a state of suppressed excitement, his eyes appeared unnaturally bright, and he talked and laughed loudly.

The island was not at all interesting. It was a mere atoll, and the temple Hilary had mentioned proved to be merely a few roughly-carved stones, but Hilary lingered until the light began to fail and darkness came with tropical swiftness. Then, and not till then, did he guide Joan back to the motor boat.

It was a dark, still, moonless night, with a hint of thunder in the air. The many lights of the Frisco Belle, lying about a mile off-shore, were reflected in the phosphorescent waters and the sky seemed a pall of black velvet. Joan shivered involuntarily as the motor boat started. It seemed to her that there was menace in the air, although everything was so peacefully calm.

"There's a storm coming but we may race it," said Hilary with a queer laugh as the boat raced through the water.

"Hilary, whatever is the matter with you tonight?" exclaimed Joan. "You've been talking oddly and laughing at nothing in particular. I hope you haven't got a touch of sunstroke . . . Why, Hilary, where are you steering?"

It had suddenly dawned upon her that the boat was not heading for the Frisco Belle but out to sea far to the west of it, and her heart contracted in alarm.

"To Muava—unless the storm overtakes us, in which event we shall probably got to the bottom of the sea," replied Hilary, and laughed again exultantly. "You are coming to Muava with me to learn the meaning of love and suffering."

"Hilary, you must be crazy!" cried Joan, panic-stricken. "Take me back to the yacht immediately or I'll jump overboard."

"Death by drowning isn't pleasant, and the sea here is infested with sharks," retorted Hilary grimly. "Why do you want to escape from love and me? Twice you have led me to believe that you loved me, and now love will take revenge."

"Hilary, for heaven's sake ——" began Joan hysterically, starting to her feet.

"Sit down!" Hilary thundered at her. "Keep still or I'll lash you up with rope. I'm master now, and you're mine—mine body and soul. I'll trample your heart under foot as you trampled mine and avenge Peter Merrifield. You did not know that Peter was my dearest friend, and that it was to avenge his death that I first went to San Francisco? I have bided my time, but I've got you at last!"

To Be Continued Next Sunday.

Copyright, 1929, by Juanita Savage. All Rights Reserved.

ENTIRELY FREE OF HAIR FOR GOOD!

OF COURSE you want an attractive skin — a charming complexion. But if hair, or even fuzz, continues to show, your skin is *un*-attractive — really offensive.

Now it is possible to do away with the cause of hair growths, by spreading on NU-ART, a unique preparation, and then removing it. It is so simple to use — and so harmless! Besides, it is delightfully fragrant, and contains no irritating sulphides found in depilatories.

Just think what it means to *permanently* destroy hair. And now, with a preparation which sells for only $1.00, there is no excuse for any one having superfluous hair.

The unusual offer of a 50¢ tube of Massage Cream and a 25¢ tube of Cream Deodorant with your dollar package of NU-ART — all for only $1.00 — enables you to test NU-ART very reasonably. Your money back if not satisfied. But you *will* be delighted!

Ask at your Druggist or Department Store for this free offer on

NU-ART
permanently destroys hair
(SUPERFLUOUS)
FREE OFFER

If your dealer can't supply you, mail coupon.

DELFIN INC., (9-W)
South Orange, N. J.
Send me your Special Offer: a 50¢ tube of your Massage Cream and a 25¢ tube of your Deodorant, free, with the dollar package of NU-ART.
Place cross in proper square.
☐ I enclose $1.00.
☐ Send C.O.D. ($1.00 plus a few cents postage.)
Name ______
Address ______
City & State ______

© 1929, by American Weekly, Inc. Great Britain Rights Reserved.

Revelations by a White Girl Bride in London's Chinatown

(Continued from Double Page.)

package under the cakes. She was then to return to Yong.

The girl said she would try it once and wanted to put on the best dress she had ever stolen. Yong, however, made her wear the oldest and poorest she had. With no trouble at all, the pathetic little figure passed the customs men, the police and the dock watchmen, who became customers of her not very tasty cakes. She received her package and was back again. For this Yong paid her the equivalent of five dollars.

As the girl proved safe and reliable, she brought in larger quantities and more often until before long she made the equivalent of $100 to $150 a week. But Sally could not stand prosperity. The whole family now lived in a luxury they had never known when the father was bringing his pay home. Being feminine, Sally had to spend some of this wealth on her own person.

Though Yong insisted on a cheap and shabby dress when working, she found that he was not so observant about other things. After about a year of steady good fortune, a Scotland Yard man began to wonder about Sally. He had a flapper daughter of his own, and while that dress of Sally's was in keeping with the cake business, which could not be very profitable, he knew that her stockings and shoes were not. Little Miss Sally's "running gear" was of far more expensive quality than he could afford for his own child.

And Sally was all wrong at the other end, too. Under a shabby bonnet, selected by Yong, the inspector saw sometimes a marcel wave, sometimes a boyish bob, and again a "wind-blown" bob, according to the style of the moment. One day, while his family was taking him shopping, his daughter pointed out a flapper of her own age, with the remark:

"I wish I could dress like that girl."

The inspector looked and beheld Sally in a lovely fur coat. That settled it. The next time the Norseman's daughter came off a steamer, a man with a cold, gray eye, insisted on seeing what was under those cakes. He found $250 worth of "gum," as they call opium in Limehouse.

For this Sally received four months behind the bars and then was taken in charge by a third strange woman, who happened to be myself. A young sailor had fallen in love with her, gotten the girl to promise to go straight and persuaded me to hire her as maid-of-all-work for a year until he could save enough money to marry and take her to Australia. She writes that they are doing very well in the wool-growing business. She is another lucky girl. Her easy escape from the drug traffic was due to the fact that she had never taken any of the stuff herself.

Had she handled cocaine, it would have been different. Opium, fortunately, is a nuisance to smoke. One must have not only a pipe but know how to "cook" the gum, as the preparation is called. Besides this the smoke smells the whole house up with its peculiar odor. Cocaine, on the other hand, is infernally easy and inviting. All one has to do is place a pinch of the crystals on the back of the hand and snuff it up the nostrils.

Many a stage favorite has sunken through Limehouse to the gutter, but I know of one case of the opposite. There is a well-known prima donna with a complicated name who claims vaguely to have come from Czecho-Slovakia. The truth is she came from Limehouse and, like Sally, was born there. When I first saw her she was just plain Anna, white servant of a Chinese family.

I had been the wife of Li Ah San about two years when we attended the birthday feast of his friend Chong. When the Chinese feast they feast. The actual eating took four hours and the pipe smoking that followed several hours more.

There was one Chinese servant waiting on us, and then I noticed hovering round in the background, a white girl.

She had a black frock on, and, as it came right up to her neck with no attempt at a decollete, it made her naturally pale face look paler than ever. Her eyes arrested me as I sat eating and chatting. They were like two big splashes of black in the pallor of her face, and they were beautiful, except for their expression. That was like some dumb animal. Not fear, but a kind of fixed attention and waiting for an order, and they were fixed most of the time on our host.

I noticed that from time to time he made a sign with his hands and the girl stepped quickly towards the kitchen. But he never spoke to her nor she to him.

She was woefully thin, that girl. Her dowdy looking frock seemed to hang from her bony shoulders and touch nowhere else. Her legs and ankles clad in black silk stockings, were quite shapely if they had not been so thin.

And that was the girl who is now a prima donna!

She was pretty, very pretty. Or at least she would have been had her cheeks not been so wan and sunken; her features were regular and perfect in themselves, but the hollows of her face cast shadows where they ought not to have been and so threw their proportions out.

I watched her at intervals for about a couple of hours and during that time I never heard her speak once. Only that constant dog-like look at the face and hands of our host. And then when he gave a signal, she slunk off quickly and silently to return with some new dishes.

I placed her, of course, as a servant in the house, but there was some air about her that made me think that she was not an ordinary domestic or even a waitress brought in for the occasion. But I did not ask any questions about her, for I knew by this time that to show curiosity is regarded among the Chinese as one of the signs of low breeding and they resent inquiry into things they regard as their own business and no one else's.

On the way home I asked my husband about her. It was a story not unusual in Limehouse. Anna's father had deserted her mother, who, a year ago, when the girl was 16 years old, had gone to prison for helping rob a sailor. Anna had already been earning her living, scrubbing floors and doing any sort of work for Chinese or anybody. Chong had offered her a steady job as housemaid and she had accepted. That was all except that she was an excellent woman because she never talked. This last remark was probably propaganda for my benefit.

Anna's face haunted me but I would have forgotten it in time if I had not visited, one afternoon, a woman friend next door to Chong's. In the midst of my call I was struck spell-bound by a woman's voice, untrained but with a weird, gripping quality in it that no teacher can impart. She was singing "A Song at Twilight."

"Who on earth is that?" I asked.

"Chong's white maid," was the answer.

"That dumb creature, impossible," I almost gasped.

"She is not dumb, only deaf," my friend explained. "When she was twelve, Anna fell from the Regent's Dock and injured the aural nerves, making her stone deaf."

Perhaps a month later, my husband spent an evening gambling at Chong's. When he came home I asked if he had seen Anna. He had and from his tone and the silence that followed I guessed that there was news about her if he thought I would not do any harm with the information. Finally he decided to take a chance.

This was the news: Chong had lost heavily and at last his friend Wu had offered to stake a considerable sum against his servant Anna and Wu had won. It should be understood that there was no white slavery in this. Chong merely told Anna that he would not need her any longer, but that she would find Mr. Wu, a kindly employer at the same wages. Of course, I had to know why Wu wanted the girl so badly and the unsatisfactory answer I got was:

"Because she is such an excellent woman. She never talks."

Not long after that I told about Anna at a dinner party. As we were breaking up, one of the guests, an American eye and ear surgeon, who had settled in London, handed me his card, saying:

"Your story about the deaf singer gets my goat. Bring her to me. I am pretty sure I can cure her."

In devious ways, worthy of a Chinese, I reached Anna and conversed by writing on paper. Then one day, Mr. Wu missed his servant. The operation was a complete success. With her stage, concert and phonograph records, she should accumulate over a million dollars before she retires. I never told my husband that I had acted as an instrument of Providence in Anna's case. He might not have liked it. The thing remained one of the few Limehouse mysteries in which the whites knew more than the yellows.

The most interesting white woman in Limehouse was Lillah, the wife of Ah Sung. Like the other girls I have mentioned, she began as a parentless waif of the docks and at life's darkest moment could have obtained an honest job if she could only find a few shillings to buy a necessary apron. To raise this small amount, Lillah went to a white area of London and tried to vamp it from a man she saw strolling about. The man happened to be a police officer in plain clothes and she did a little time in jail for soliciting.

When she came out the job was gone and Lillah became a white slave of the yellow man and of his drugs, finally marrying Ah Sung, one of Brilliant Chang's chief lieutenants. After Chang's downfall her husband died leaving her a large fortune. She was now free to do what, as a girl, had been her amibition, to leave Limehouse and live decently with her own kind.

Instead, she was so embittered against the white race for putting her in jail and sending her to the depths of degredation, when all she asked was the price of an apron, that she spent all her fortune and energies in a sort of war against the white man. She supplied lawyers, bail, alibis and ingenious schemes for saving the Chinese drug runners and any other kind of yellow criminals from the clutches of the law. How the Chinese blessed this perverted charity and how the authorities cursed it.

Next week I will tell how marriage, murder and business are all woven together behind the grimy walls of Limehouse.

(Continued Next Sunday.)

Hot Sandwiches That Always Please

By Mary Lee Swann,
The Well-Known Writer and Lecturer on Cooking.

Bacon and Avocado Pear Sandwiches.

SCRAPE pulp of avocado and mash thoroughly. Season with salt, paprika and tomato catsup. Spread on rounds of hot buttered toast and garnish with crisp broiled bacon and water-cress.

Ham Sandwiches.

FINELY chop cold cooked ham. Season to taste with mustard and pepper. Spread between slices of buttered bread. Beat 2 eggs with 1 cup of milk and ½ teaspoon salt and a few grains pepper. Let the sandwiches stand in the milk and egg mixture. When well soaked cook in a little hot butter until delicately browned on both sides. Garnish with crisp parsley and serve immediately.

Bacon and Cheese Sandwiches.

MELT 3 tablespoons butter, add 2 tablespoons flour, ¼ teaspoon paprika and ¼ teaspoon salt. Blend well and add ¾ cup milk and stir until smooth and creamy. Set over hot water and add ¾ cup grated or sliced cheese. Stir until cheese is melted. Pour over hot graham toast and garnish with broiled bacon. Serve immediately.

Newport Sandwiches.

SLICE green tomatoes about ½-inch thick, season with salt and sugar, dredge generously with flour and saute in a little hot butter until golden brown. Melt 1½ tablespoons butter, add 1½ tablespoons flour and blend well. Season to taste with salt, pepper and paprika and add 1 cup of rich milk. Stir constantly until smooth and thick. Place the hot tomatoes on thin slices of graham bread and pour the hot sauce over them. Garnish with crisp sprigs of cress and serve immediately.

Biscuit Sandwiches.

MIX and sift 2 cups flour, 1 teaspoon salt and 4 teaspoons baking powder. Work in 3 tablespoons butter with tips of fingers or 2 forks. More shortening may be used if desired. Moisten lightly with 1 cup milk and turn out on a floured board. Pat and roll. Cut in rounds and brush one-half the rounds with melted butter. Place a teaspoon of minced ham, sardine paste or any desired meat on the buttered rounds. Cover with the remaining rounds. Bake in a hot oven and serve immediately.

Toasted Chicken Sandwiches.

SPREAD thinly sliced bread with creamed butter. Arrange thinly sliced chicken between the buttered bread. Toast until brown on both sides. Serve immediately.

Hot Salmon Sandwiches.

SPREAD thinly sliced bread with creamed butter. Then put together with minced salmon seasoned with cooked salad dressing. Toast on both sides.

Onion and Cucumber Sandwiches.

COOK 3 cups of finely chopped Bermuda onion and 3 cups of minced celery in ¼ cup butter until vegetables are tender but not brown. Have ready the following sauce: Melt 1½ tablespoons butter, add 1½ tablespoons flour and blend well. Add 1 cup of grated cucumber, ¼ cup thick cream and a pinch of salt. Place a little of the cooked vegetable mixture on rounds of hot buttered toast. Pour the hot sauce over the vegetables and serve immediately.

Hot Bacon Sandwiches.

BROIL bacon, draining off all fat. Spread thinly sliced bread with creamed butter and then with salad dressing. Arrange thinly sliced tomatoes seasoned with salt and paprika and the broiled bacon between the slices and serve immediately.

Codfish Sandwiches.

HAVE READY codfish ball mixture. Shape in small rolls and wrap in thinly sliced bacon. Secure in place with a wooden toothpick. Place one ball on a round of biscuit dough and bake in a quick oven. Serve immediately. These are delicious with tomato salad.

Cucumber Sandwiches.

REMOVE rind and seeds from choice tender cucumbers. Cut into small pieces. Soak in ice water for half hour. Drain and cook in boiling salted water until tender. Then drain and to 2 cups of the minced cooked cucumbers add 1½ cups well seasoned Bechamel sauce. Let stand over hot water while preparing rounds of hot buttered toast. Stir in 2 egg yolks mixed with 1 teaspoon lemon juice just before serving. As soon as egg is set pour over the hot toast and serve immediately.

TAKE Horlick's Malted Milk regularly to insure a rich, plentiful flow of breast milk. It supplies precious food elements. Highly concentrated nourishment.

For infants not on the breast, "Horlick's" is an ideal food. Physicians have recommended it for nearly 50 years.

Send the coupon for trial supply. Prepared in a minute at home. Sold everywhere in hermetically sealed glass jars.

INSURE against sleeplessness by taking a glass of Horlick's Malted Milk—preferably hot—before retiring!

Its warmth is relaxing. It calms the nerves. It is quickly digested . . . You sleep . . . the night through.

Take a glass of "Horlick's" (natural or chocolate flavor) every night before you go to bed. Send coupon below for free sample and speedy mixer.

HORLICK'S
The original Malted Milk

TRIAL OFFER
Horlick's Malted Milk Corp.
Dept. J-4, Racine, Wis.

Tear out and mail this coupon with two cents in stamps for sample package. Check flavor wanted. For Speedy Mixer, the improved method of mixing a creamy Malted Milk in a pitcher or a glass, enclose 4 cents additional in stamps for postage.

☐ Natural ☐ Chocolate

Name............................

Address............................

(If you live in Canada address 2155 Pius IX Ave., Montreal)

FRECKLES

OTHINE
Removes This Ugly Mask

There's no longer the slightest need of feeling ashamed of your freckles, as Othine—double strength—is guaranteed to remove these homely spots.

Simply get an ounce of Othine from any drug or department store and apply a little of it night and morning and you should soon see that even the worst freckles have begun to disappear, while the lighter ones have vanished entirely. It is seldom that more than an ounce is needed to completely clear the skin and gain a beautiful complexion.

Be sure to ask for double strength Othine, as this is sold under guarantee of money back if it fails to remove your freckles. Othine Lab., Buffalo, N. Y.

Unsightly hair spoils the appearance of beautiful legs . .

X-Bazin removes unsightly hair easily, safely, inexpensively from legs, arms, under arms and underneath the bob. Applied regularly, it smartens the appearance and tends to reduce future growth.

MORE THAN A MILLION PACKAGES SOLD LAST YEAR; 50 CENTS AT ALL DRUGGISTS; SAMPLE SIZE 10 CENTS AT 5 AND 10 CENT STORES.

X-BAZIN
CREAM DEPILATORY
"Put on like cold cream. Wash off like soap"

9 out of 10 screen stars use it to keep their skin soft and smooth

Jeannette Loff, charming Pathé star, says: "No matter what climate my pictures take me to, or how hard the water, I have found that Lux Toilet Soap keeps my skin enviably smooth."

"I am utterly enthusiastic about Lux Toilet Soap," says pretty *Mary Nolan*, Universal star. "Even the most expensive French soaps have not kept my skin so beautifully smooth."

REALLY exquisite skin does win hearts—Hollywood knows how *surely* it wins them!

"If a girl wants popularity she must have a lovely smooth skin," says William K. Howard, Pathé director. "Without rare beauty of skin a screen star can never hope to win her public, no matter what else she may have."

Nine out of ten screen stars use Lux Toilet Soap. You have only to look at Jeannette Loff's skin, or Mary Nolan's, or Nancy Carroll's, to see how exquisite this delicately fragrant white soap keeps the skin. Small wonder that every one of the great film studios has made Lux Toilet Soap the official soap in all dressing rooms!

You'll love it yourself—its generous lather is so caressing, and leaves your skin so velvety. Use it in your bath, too—and for the shampoo, as the screen stars do.

Nancy Carroll, Paramount—"Lux Toilet Soap is delightful for the skin."

LUX Toilet Soap

Luxury such as you have found only in French soaps at 50c and $1.00 the cake—now 10¢

© 1929, by American Weekly, Inc. Great Britain Rights Reserved.

Freshening the Summer Frock

By *Mrs. Christine Frederick,*
The Distinguished Authority on Household Efficiency.

SUMMERTIME with its joys of canoe, automobile, lake, woods and shore brings unavoidable vexation to you who wear attractive light-colored frocks. For no matter how careful you are when motoring, grease manages to get on your skirt, grass stains appear on your smart sports costume and ice cream is often spilled on your best silk frock by a careless maid at a garden party.

Keeping your wardrobe clean and pressed is a constant responsibility if you would always appear cool, spotless and charmingly dressed for every Summer occasion. But sending every soiled and wrinkled garment to the professional cleaner is time-taking and ruinous to the pocket-book, even if such a facility is always available.

Therefore the woman or girl who is thrifty as well as clever studies the spot and stain situation and learns to clean and renew her own clothes.

Probably the most perplexing question is how to remove the various unsightly stains from the light Summer fabrics. First, as Lady Macbeth said, "If it must be done, let it be done quickly." The sooner you attempt to remove an offending spot the more satisfactory will be your efforts. Second, know what made the stain before you do anything about it. Many a stain, properly treated, is easy to remove. If attacked by the wrong methods, however, it stubbornly persists and is often worse than in the beginning.

Look it over carefully to see if you can determine its exact cause. Was it made by grass, automobile-oil, ice cream, or cream sauce, paint, tar or fruit-juices?

For example, test its nature with your fingernail. If it shows white, it is probably sugar or a cream sauce. Then look on the back of the fabric; for sugar stays on the surface while cream goes through to the other side. Then carefully follow the directions for handling that special stain, both for removal and after-treatment, before you proceed with the general cleansing and pressing. Some common summertime stains yield rapidly to the following directions:

Grass—Wash in cold water if the stain is new. If it is old, spread with molasses, then wash it in cold water. If the fabric is colored, sponge the spot with alcohol.

Grease—Wash with plenty of yellow soap and lukewarm water. Try to absorb it with powdered magnesia or French chalk. Use a hot iron over blotting-paper. Dissolve the stain with a grease solvent.

Fly-paper (of sticky variety)—Wash with yellow soap if the spot is fresh. Sponge or soak in turpentine, which will dissolve the sticky substance. Then cleanse by washing.

Cream or Ice Cream—Wash in lukewarm water and white soap. On white goods use washing-soda, half cup to one cup of boiling water, then dissolve in half a tub of water and let the garments stand in this for fifteen minutes. Then rinse and wash as usual. On colored material, chocolate or fruit stains complicate the cream removal, so follow up the treatment given above with their special treatment.

If the garment or article you want to clean is colored or printed in colors like print, chintz, linen, gingham and other similar popular materials, the colors should be carefully set with the proper mordant before you attempt to wash them. Place the garment in cold treated water the time required, rinse it in clear cold water, let it dry, and then proceed with the ordinary washing.

Various colors are best set by certain substances as follows:

To set blues and greens use half cup of strong vinegar to every four quarts of cold water.

To set pinks, blacks and browns use two cups of kitchen salt to every four quarts of cold water.

To set lavenders use one tablespoon of sugar of lead to every four quarts of cold water.

To set mixed colors, as in prints, it is safest to use salt as for pinks and blacks.

All colors should be washed and rinsed in lukewarm water or warm water—never in hot.

A simple standard practice for the renovation of various kinds of materials is herewith given:

Light-Colored Silks, Printed Silk, Wash Satin, Ribbon.

1. Remove spots and stains by special treatments.
2. Immerse in good suds made from white soap only in lukewarm water, using a sousing motion to force the soapy water through the fabric. If you are cleansing a dress or a large garment such as a kimono, take it by the shoulder seams in each hand and lower it into the suds, letting the garment settle in folds. Pat on squeeze it out and repeat the process until garment is thoroughly cleansed.
3. Rinse the garment in lukewarm water until the last one is clear, always dipping in and out as above.
4. Gently squeeze out the water without twisting or crushing the material.
5. Shape and hang on a stretcher or, after smoothing out the wrinkles as much as possible, roll in a soft towel. Dresses should be hung on hangers for a few moments, then reversed and hung by the skirt.
6. When only half-dry, iron on the wrong side with a moderate iron. Ribbons may be wound smoothly around a soda-bottle or jelly-glass. Pull them as tight as possible, as the tension will make them crisp and new-looking.

Colored Print, Chintz and Sateen.

These are treated in almost the same way. Special attention should be paid to the color problem. Remember to set the color, to hang the garment in the shade, and to use only a moderate iron on the reverse side of the goods.

Appetizing Menus for the Week

MONDAY	TUESDAY	WEDNESDAY	THURSDAY	FRIDAY	SATURDAY	SUNDAY
Breakfast Fruit, Prepared Cereal, Bacon, Toast, Coffee.	*Breakfast* Fresh Pineapple, Codfish Cakes, Baking Powder Biscuits, Coffee.	*Breakfast* Fruit, Cereal, French Toast, Marmalade, Coffee.	*Breakfast* Fruit, Rolled Omelet, Bacon, Rolls, Coffee.	*Breakfast* Cereal, Broiled Tomatoes, Bacon, Toast, Coffee.	*Breakfast* Melon, Frizzled Dried Beef with Scrambled Eggs, Rolls or Muffins, Coffee.	*Breakfast* Berries, Cereal, Toast, Soft-Cooked Eggs, Coffee.
Luncheon Hot Cucumber Sandwiches, Hermits, Iced Fruit Punch.	*Luncheon* Mexican Corn Custard, Lettuce Salad, Rolls, Prune Trifle, Iced Tea.	*Luncheon* Frozen Roquefort Salad, Lettuce Sandwiches, Apple Tarts, Tea.	*Luncheon (Company)* Raspberries on Grape Leaves, Tuna Fish Salad, Cucumber Jelly, Hot Rolls, Pineapple Butterscotch Cake, Coffee.	*Luncheon* Hot Cheese Sandwiches, Prunes in Orange Jelly, Hermits, Iced Tea.	*Luncheon* Green Pea Timbales, Bechamel Sauce, Stuffed Tomato Salad, Graham Bread.	*Dinner (Cafeteria Style)* Breaded Lamb Chops, Potatoes or Noodles, Buttered Green Peas or Beans, Cress and Orange Salad, Fig or Coffee Parfait, Sponge Cake.
Dinner Round Steak in Casserole (with Vegetables), Browned Potatoes, Corn Sticks, Apricot-Pineapple Sherbet, Cookies.	*Dinner* Roast Beef with Horseradish Sauce, Potatoes, Creamed Cucumbers or Salsify, Tomato Salad, One-Two-Three Dessert.	*Dinner* Cold Roast Beef with Savory Sauce, Stuffed Potatoes, Asparagus and Beet Salad, Chocolate Sponge Roll.	*Dinner* Brunswick Stew, Corn Bread, Apple Whip, Cookies.	*Dinner* Left-Over Brunswick Stew, Rice Croquettes, Sweet Pickles, Frozen Fruit Salad, Cheese Wafers.	*Dinner* Guinea Hen Smothered with Vegetables, Corn Croquettes, Currant or Guava Jelly, Cherry Pie.	*Supper* Sandwiches, Raisin Cookies, Punch.

HAIR LOVELINESS

—truly your own!

(Here's how to have it—always!)

Is your hair *exactly* the same shade and texture as that of your friends? Of course it isn't! Why, then, should you shampoo it *exactly* as they do?

Every shade of hair has its own peculiar needs—hence each requires its own special treatment. The problem is to *find the shampoo that suits your hair;* the one that will banish all dullness and drabness and bring out its own natural beauty.

That's why so many women prefer the *new* Golden Glint Shampoo. It is *truly* individual! Simple directions tell how to shampoo *your own particular shade of hair* to give it that fashionable "tiny-tint" and bring out those rich hidden undertones. Just one Golden Glint Shampoo will show you the way! 25c at your dealers'—or send for free sample.

J. W. KOBI CO.
646 Rainier Ave., Dept. C-14 Seattle, Wn.
Please send a free sample.

Name ______
Address ______
City ______ State ______
Color of my hair: ______

Delightful Drowsy Hours Ahead . . . . .

Hours of ease during vacation time are made more delightful when you slip into a demurely feminine Vanity Fair Silkenese gown...or don a saucy pair of Silkenese pyjamas. Soft, clinging, delicately tinted. Woven of pure silk reinforced with Bemberg. Silkenese Underwear gives incomparable wear. Solves innumerable laundry problems! *At good stores everywhere.*

Gown, $7.00 *Pyjamas,* $10.00
Vests, $2.00 *Bloomers,* $3.00
Shorts, $2.00 *Briefs,* $2.00

Vanity Fair
SILK MILLS
Reading *Pennsylvania*

American Weekly Patterns

11 STERLING PLACE, Brooklyn, N. Y.

A GRACEFUL EVENING GOWN (6553). The pattern is cut in 3 sizes: 16, 18 and 20 years. An 18-year size will require 3½ yards of 39-inch material.

A PRETTY SLEEVELESS FROCK FOR A LITTLE MISS (6561). The pattern is cut in 4 sizes: 4, 6, 8 and 10 years. An 8-year size will require 1 yard of plain material and 2⅝ yards figured material 36 inches wide. A sash of ribbon will require 2½ yards.

A STYLISH AFTERNOON DRESS (6542). The pattern is cut in 6 sizes: 34, 36, 38, 40, 42 and 44 inches bust measure. A 38-inch size with sleeves requires 4 yards of 39-inch material. Without sleeves, 3¼ yards will be required. For collar and belt of contrasting material, ½ yard 39 inches wide is required, cut crosswise.

A COOL AND DAINTY FROCK FOR A TINY TOT (6563). The pattern is cut in 3 sizes: 1, 2 and 3 years. A 2-year size will require 1¼ yards of 32-inch material.

A POPULAR, PRACTICAL MORNING DRESS WITH REVERSIBLE CLOSING (6545). The pattern is cut in 4 sizes: Small, 34-36; medium, 38-40; large, 42-44; extra large, 46-48 inches bust measure. A medium size with long sleeves will require 4⅝ yards of material 35 inches wide. With short sleeves, 4¾ yards will be required. For collar, cuffs, belt and pockets of contrasting material, ½ yard will be required, cut crosswise.

To obtain any two of these desirable patterns, fill in the accompanying coupon and mail, with 25 cents in coin, to

AMERICAN WEEKLY PATTERNS,
11 STERLING PLACE,
BROOKLYN, N. Y.

AMERICAN WEEKLY PATTERNS,
11 Sterling Place, Brooklyn, N. Y.

BARGAIN DAY.
TWO PATTERNS FOR 25 CENTS OR 15 CENTS EACH.

6553......Years 6542.......Bust
6561......Years 6563......Years
6545......Size

Name..................
St. & No..................
City & State..................

Send 10c in SILVER for our Up-to-Date Spring and Summer 1929 Book of Fashions, in colors, with comprehensive dressmaking suggestions.

4 Delicious Summer Drinks

Here's joyous refreshment for you—juice of luscious Concords, colorful and tempting, blended into cooling drinks that banish thirst delightfully!

And here's a suggestion to resourceful housewives: Keep several bottles of Welch's always in the icebox—ready to serve to family and guests, in any of these easy ways.

Famous Recipes

—for quick refreshment

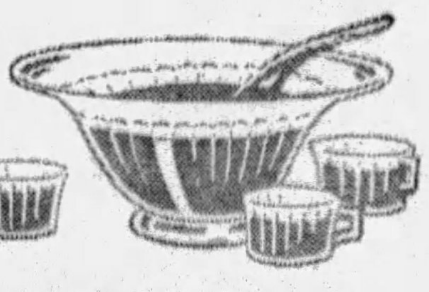

Welch's Fruit Punch:

Add to one pint of Welch's the juice of two lemons and one orange, and dissolve a cup of sugar in it. Then add two pints of water and serve cold.—Enough for twenty punch cups.

With Ginger Ale:

A favorite with men is Welch's blended with Ginger Ale. Many women like it, too—it's invigorating. Or—to Welch's, chilled, add sparkling water; and oh, *oh,* OH, what a glorious drink!

Welch Lemonade:

Make a lemonade, using two lemons, one-half cup of sugar and a pint of water; add a pint of Welch's and chill well before serving. The glowing purple juice gives new charm, new taste, new pleasure.

For Breakfast:

What a *time-saver*—this delicious juice of perfect Concords! Good for you, too—rich in fruit nourishment, energy value and mineral salts your body needs. A pint serves five; more if diluted. Try it for tomorrow's breakfast. A welcome change.

Welch's Grape Juice

DOING *splendidly,* THANK YOU!

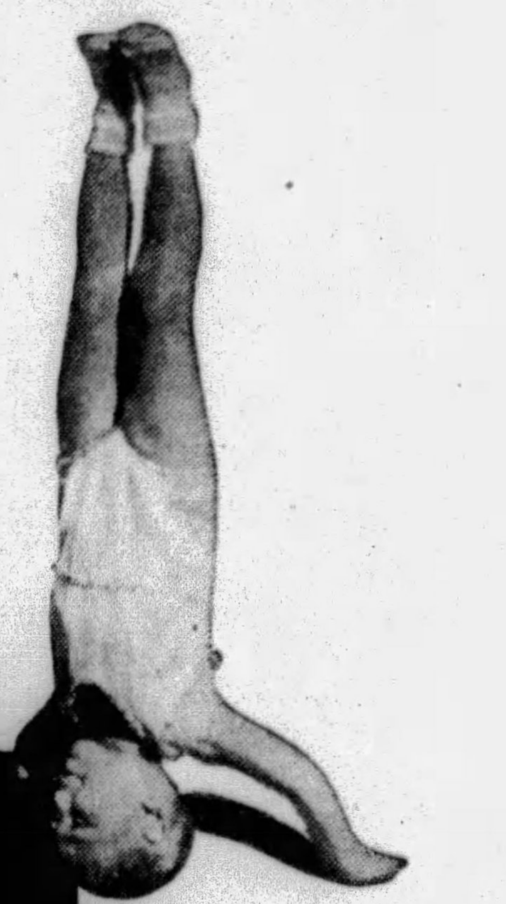

(Right)
"I had an awful time finding something to feed Billy Charles. Then, at two months, I started him on Eagle Brand. Now he is three, and as strong as a six or eight year old boy. I enclose a picture of one of his "stunts." Eagle Brand surely has done wonders for my son."
(Signed) MRS. WILBUR J. ARMSTRONG,
12232 Flanders, Detroit, Mich.

(Left)
"When Dora Jean was born, my milk didn't agree with her. She didn't grow and was sick all the time. I changed her to Eagle Brand, and I want you to see her now! I am certainly thankful for Eagle Brand."
(Signed) MRS. VICTOR ARNETT,
Route No. 1, Morgantown, W. Va.

(Right)
"Donald has had perfect health since birth, and now (at eighteen months) has all his teeth and walks and runs all day long. I wish you could see his rosy cheeks! That is what Eagle Brand has done for him."
(Signed) MRS. A. R. ELDRIDGE, 2nd,
Everett Road, Buzzards Bay, Mass.

Every letter and picture published by the Borden Company is voluntarily sent to us by a grateful mother.

THRIVING . . . Growing . . . Laughing . . . Romping through a happy, sturdy childhood . . . That's the history of Eagle Brand babies, repeated over and over again in the thousands of letters grateful mothers write.

Eagle Brand is so easy to digest that mothers' milk is the only food comparable to it in this respect. 70 years of practical test have proved it the food most likely to "agree"—not only with healthy babies, but in difficult feeding cases, where other foods fail. And Eagle Brand is always pure, uniform and safe—even in hottest weather.

If your baby is not thriving on his present food, we suggest that you and your doctor consider Eagle Brand. Send for two free booklets. "Baby's Welfare" contains practical feeding information and suggestions for supplementary foods advised by doctors. "The Best Baby" is a beautiful little book, illustrated in color, for keeping records of baby's growth and development. Both will be sent you prepaid. Mail the coupon today!

THE BORDEN COMPANY, *Borden Building,* 1—A.W.—7-14-29
350 Madison Avenue, New York, N. Y.

Please send me my free copies of "Baby's Welfare" and "The Best Baby." My baby is ______ months old.

Name ______
Address ______
City ______ *State* ______

© 1929, by American Weekly, Inc. Great Britain Rights Reserved.

Happy Days

START WITH
Happy Breakfasts

HAPPY, indeed, is the day you begin with a glorious breakfast of Heinz Rice Flakes—the new cereal discovery, that already enjoys country-wide applause. Happy because their tasty goodness starts the smile that makes the whole day seem brighter for old and young.

Just imagine golden-brown fairy flakes of rice. Delicate and dainty, with a flavor like nutmeats toasted until they fairly melt in your mouth. Doesn't it make you hungry!

And the goodness of Heinz Rice Flakes doesn't stop with breakfast. From cock-crow to curfew you'll feel better. Fresh for an evening of recreation after the day of duty. For this new cereal food is made by a special, patented Heinz process that is absolutely different. A process that transforms the natural roughage of the rice into a pure cellulose which provides the healthful effects of a gentle, *natural* laxative which keeps the body in trim.

No other cereal can duplicate the peculiarly pleasing flavor of Heinz Rice Flakes. None other can match their precise health qualities. None other can so add to your "Joy of Living"!

OTHERS OF THE 57 . . . HEINZ OVEN BAKED BEANS, HEINZ VINEGARS, HEINZ PEANUT BUTTER

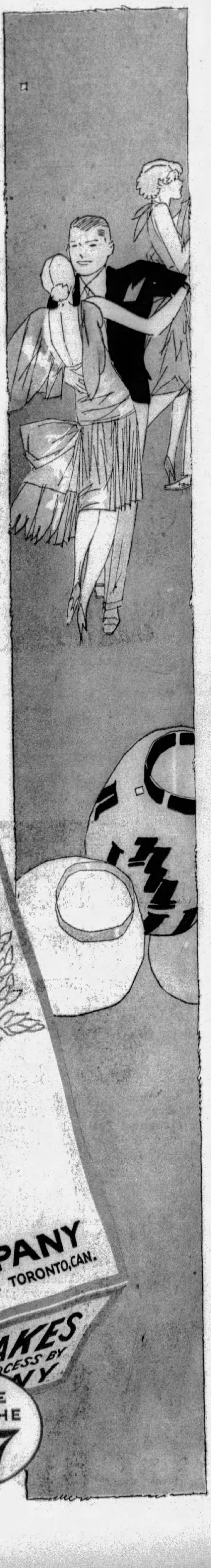

ONE OF THE 57

COLOR GRAVURE
Pictures in Natural Colors

Pittsburgh Sun-Telegraph

Sunday, July 14, 1929

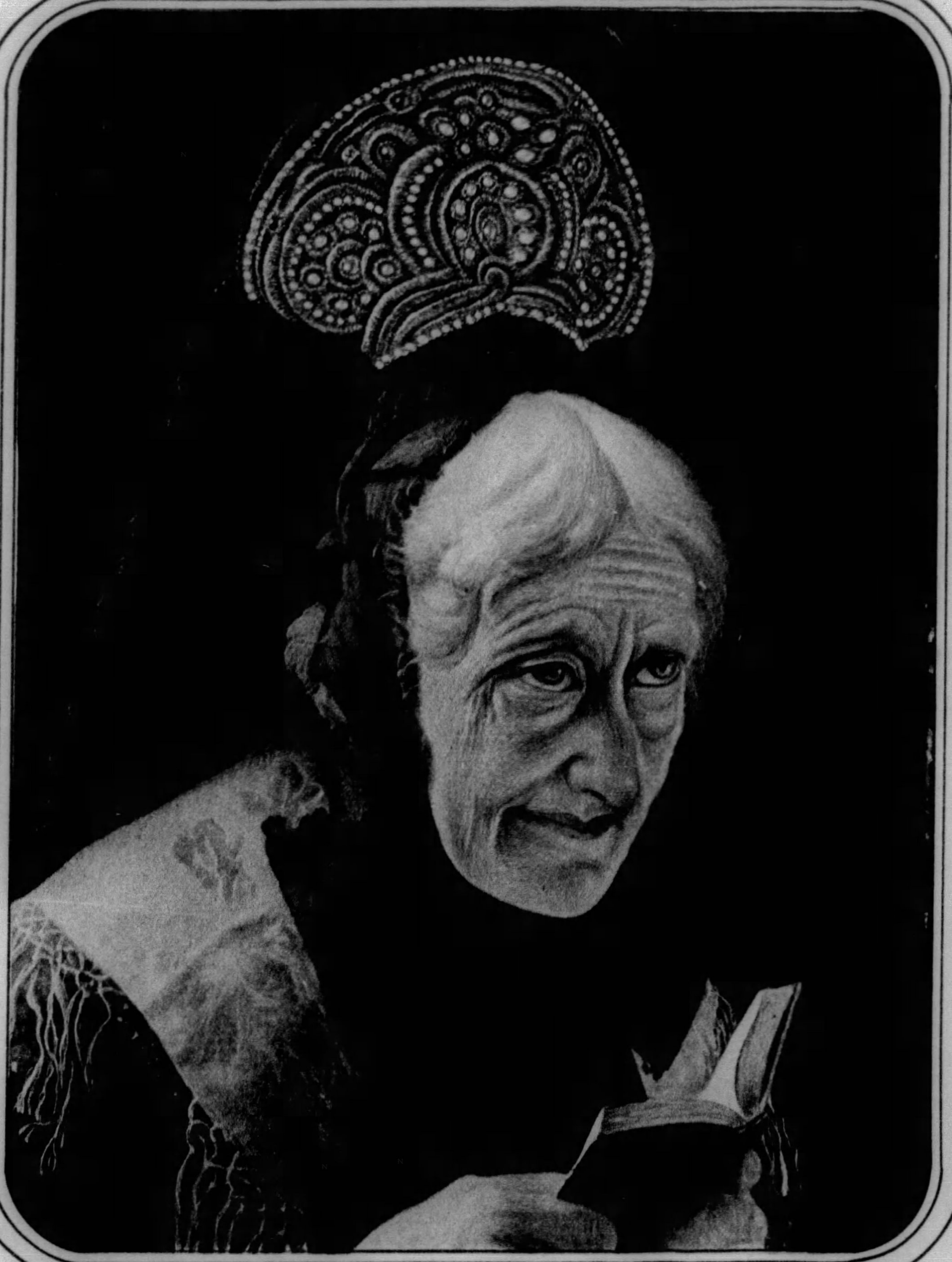

COLORFUL CHARACTER STUDIES—These two interesting poses, "Head of Man" and "Head of Woman", were painted by Professor C. Heuser, a portrait painter of Germany who has had for his subjects several members of royal families, including the Duke of Coburg, the Prince of Salm-Salm and others. Born in 1862, the artist studied at Dusseldorf and Munich and has spent much time in Holland, Switzerland and Italy.

(Reproduced through the courtesy of the Wunderly Brothers Galleries)

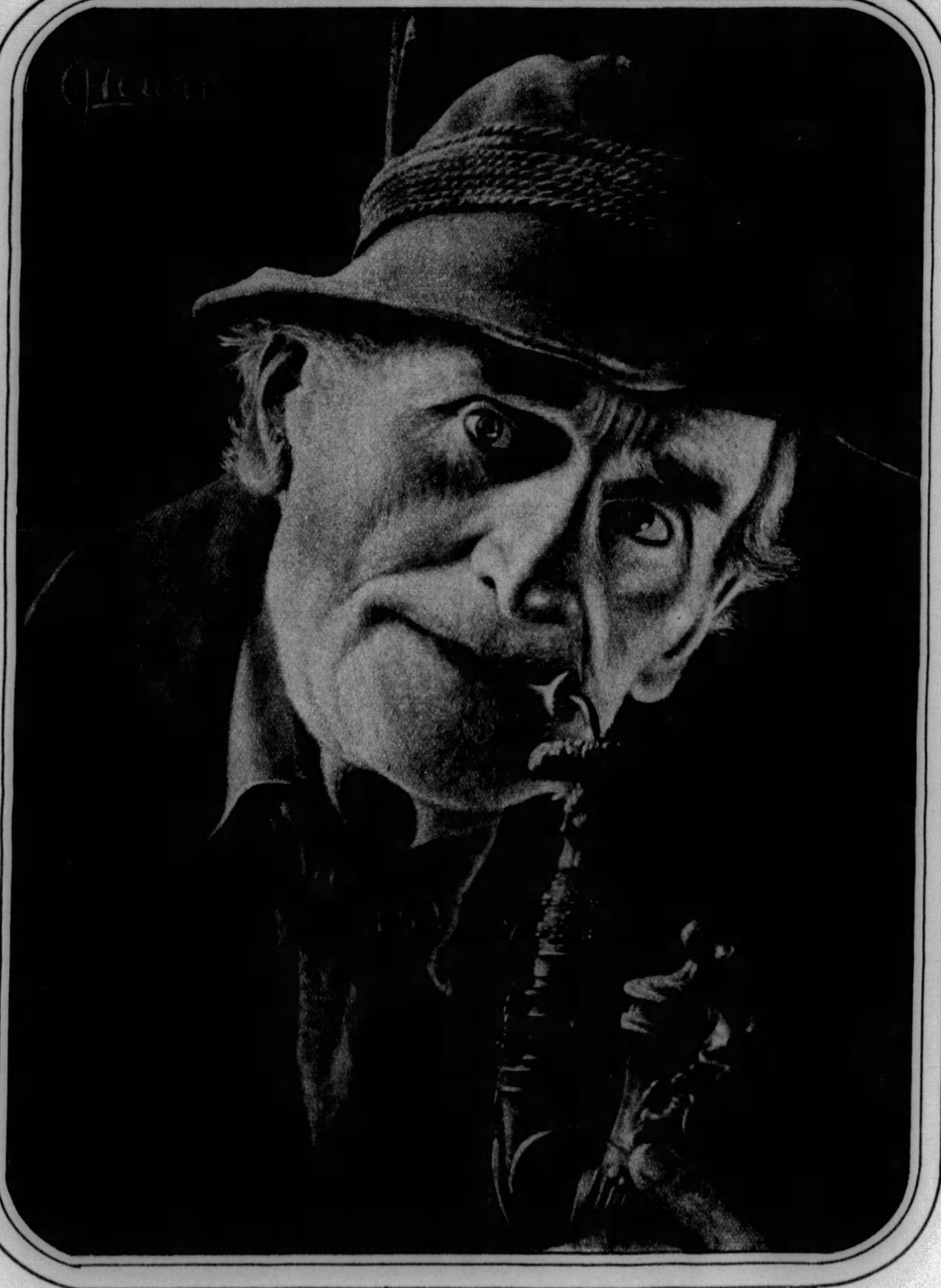

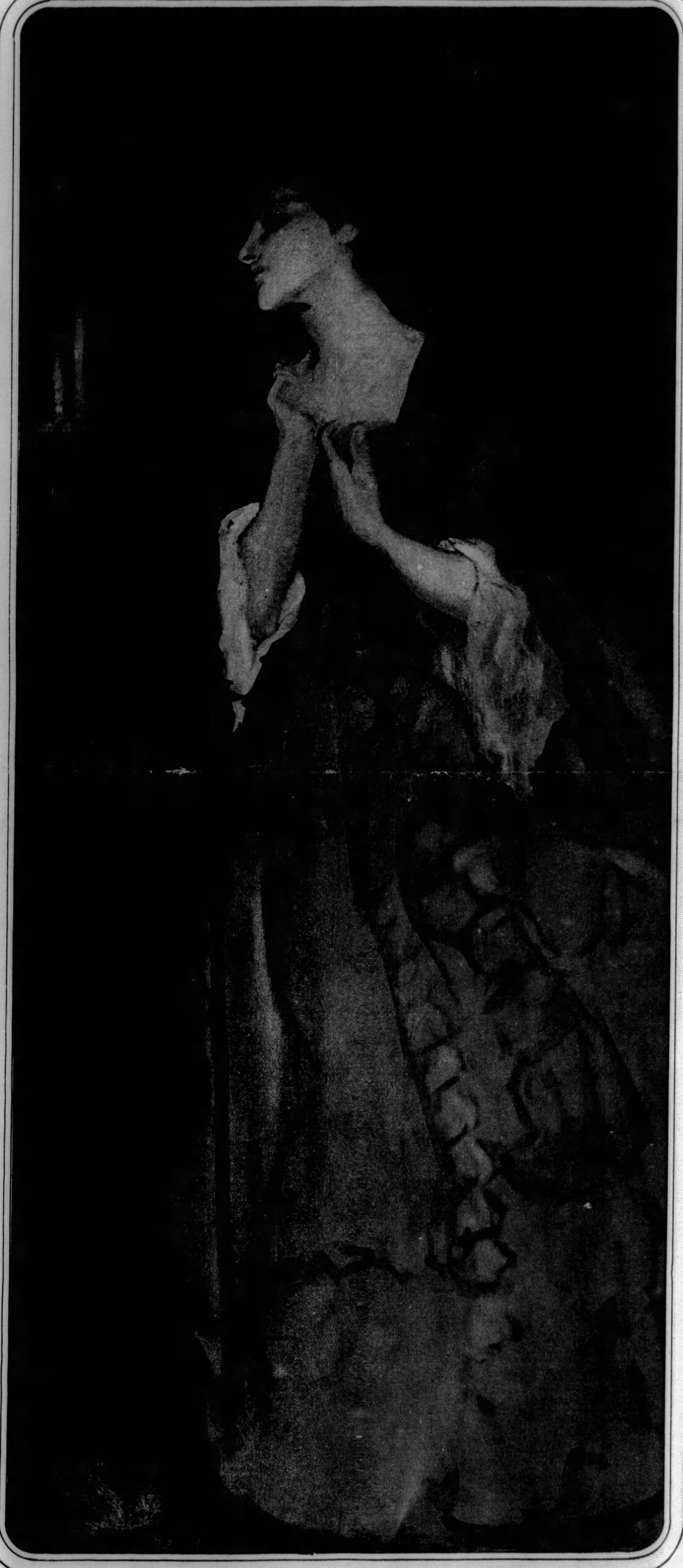

"GIRL IN EIGHTEENTH CENTURY DRESS"—*By Edwin A. Abbey*—This charming painting, which hangs in the Butler Art Institute in Youngstown, Ohio, is by one of America's most distinguished artists. Born in Philadelphia in 1852, Abbey early became a noted illustrator, later doing water colors, pastels and oil paintings. He exhibited at the Royal Academy in England and was commissioned by King Edward VII to paint a picture of the coronation. His frescoes in the Boston Public Library, on which he worked for several years, are particularly fine examples of his work. His brilliant coloring is a pleasing feature. In the above picture there are grace and refinement as well as richness of color.

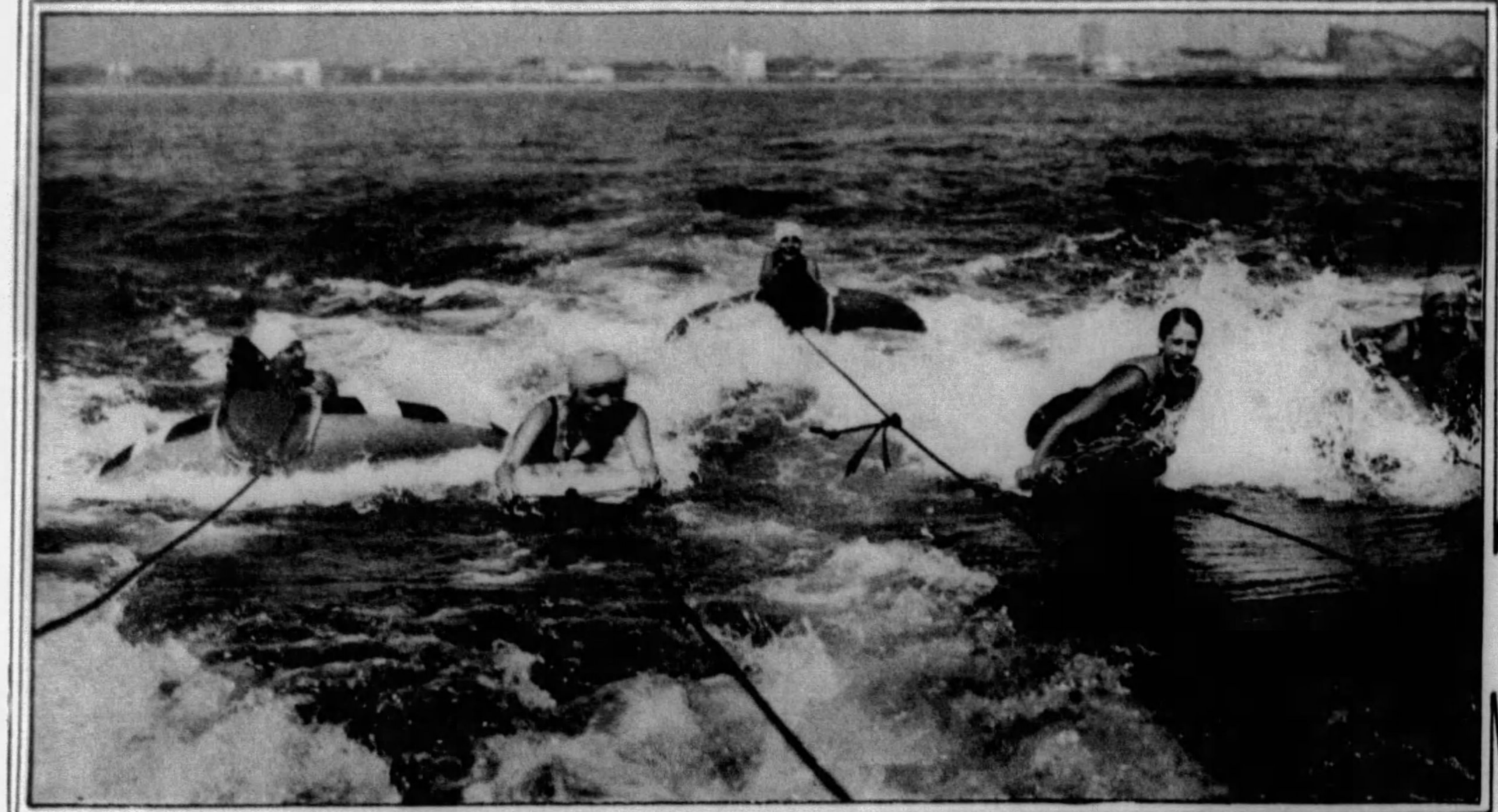

IT'S FUNNY WHAT A DIFFERENCE A LITTLE ALTITUDE MAKES—July, to most persons, signifies summer pleasures, motoring, swimming, sailing or otherwise disporting under a hot sun. Surf steed riding is one of the popular new sports along California's coast and it appears, from the picture above, that this is a joyous pastime. But along the Fall River Pass in Rocky Mountain National Park, which is 11,797 feet above the sea level, ice and snow abound all year, as seen in the picture on the right.

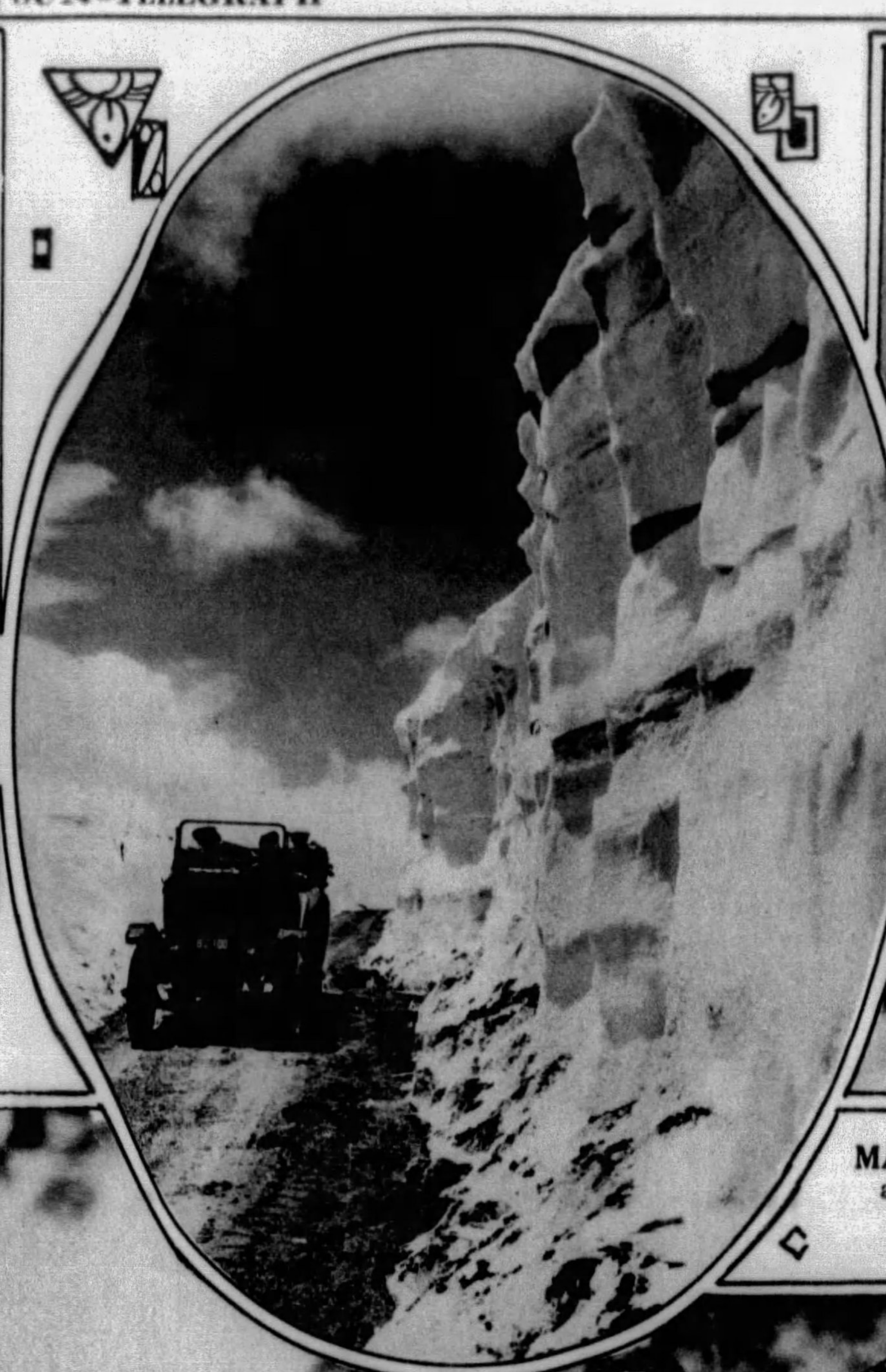

MARION AND CONSTANCE—Daughters of Mr. and Mrs. Frederick S. Jones, of 29 St. Clair Drive.
—*Photo by Parry*

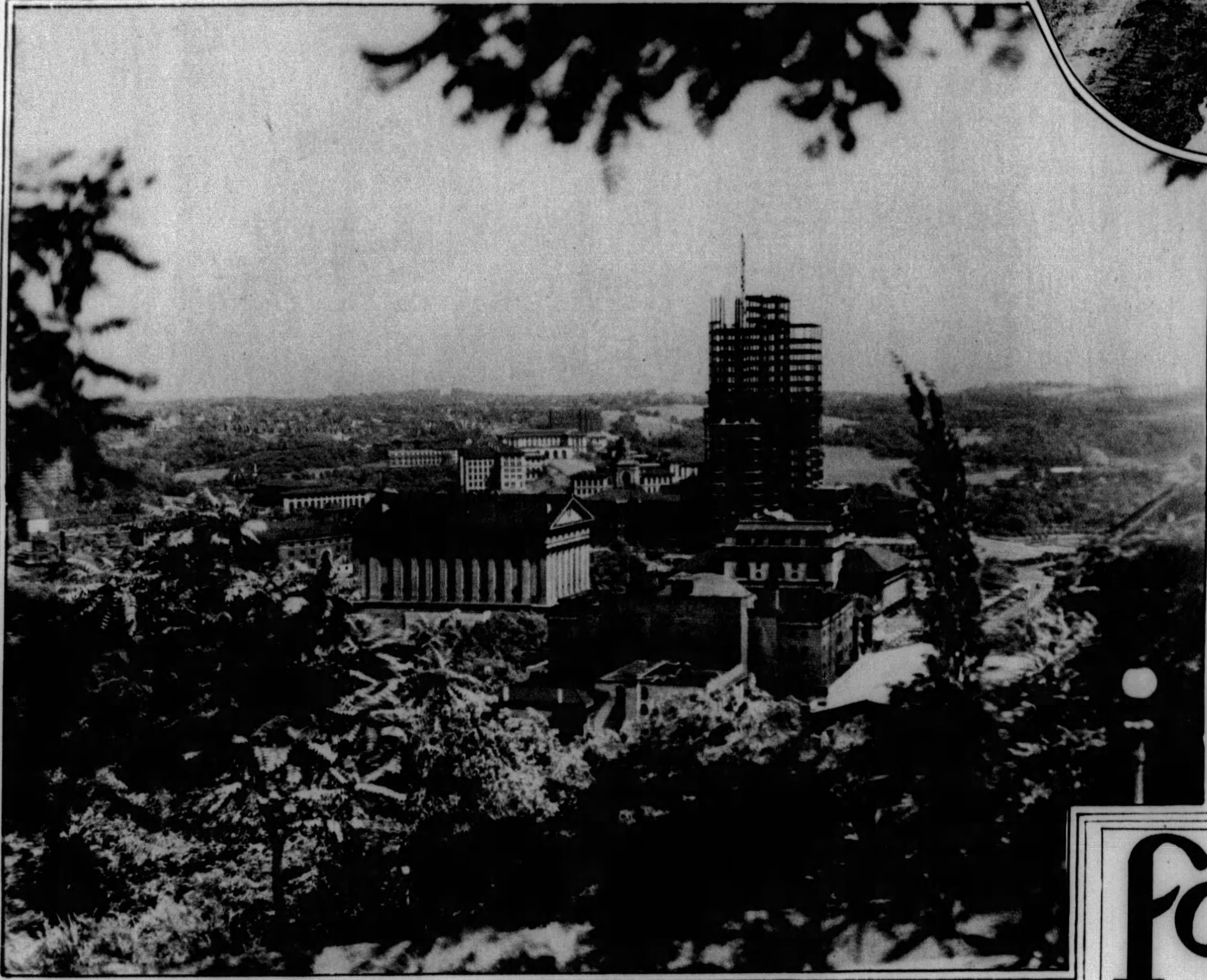

PITTSBURGH'S CULTURAL CENTER—In this picture, showing the skeleton of the new Cathedral of Learning of the University of Pittsburgh, can be seen the Masonic Temple, Syria Mosque, Pittsburgh Athletic Association, Y. M. & W. H. A., Carnegie Institute of Technology buildings and Schenley Park in the distance, to the right.

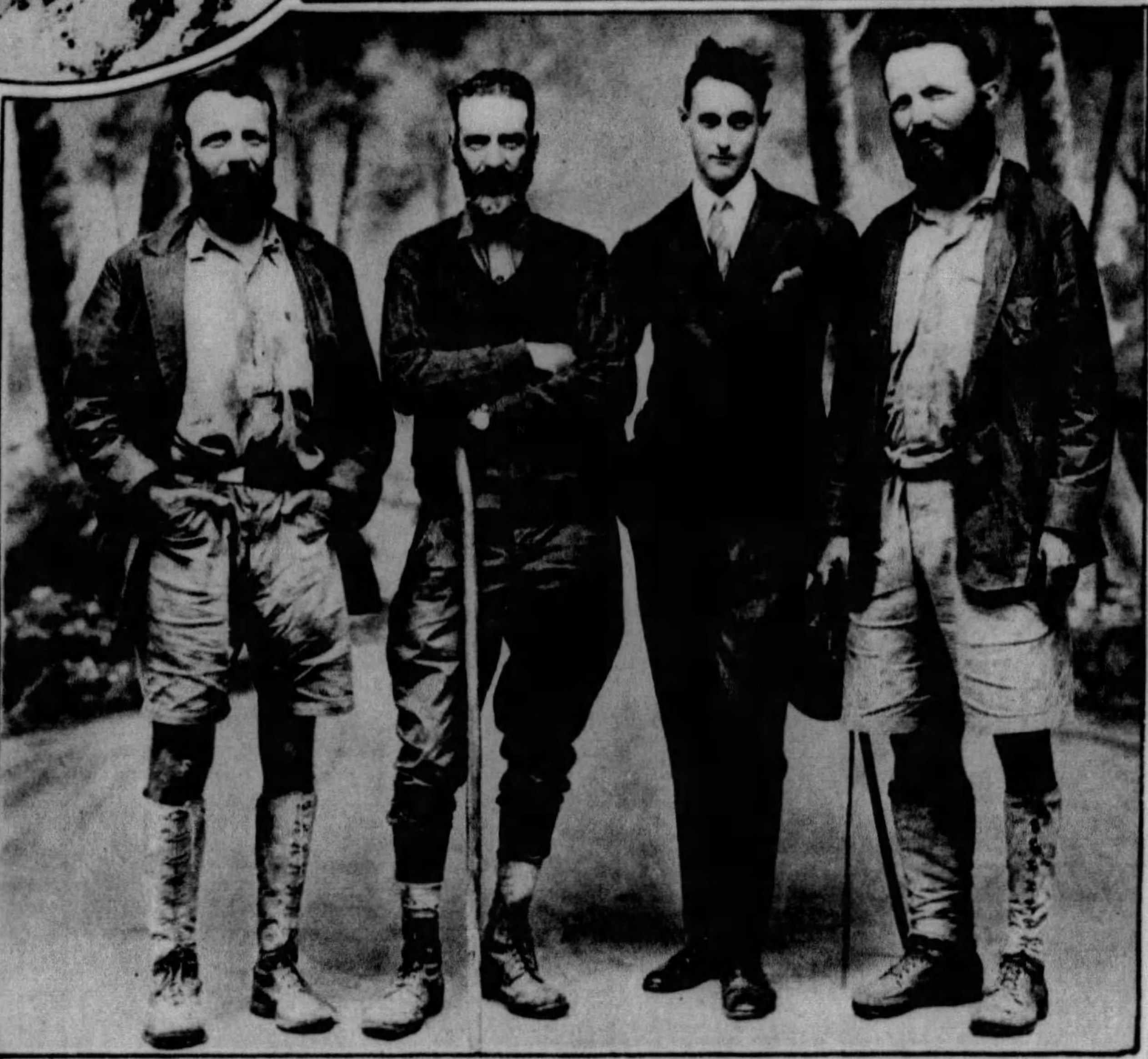

BARBER SHOPS IN TIBET ARE SCARCE—Out of the wilds of Tibet recently came these three well-known Americans. Left to right, they are: Colonel Theodore Roosevelt, Suydam Cutting, Culver B. Chamberlain, United States consul at Yunanfu, China, where the picture was taken, and Kermit Roosevelt.

FAST TROTTERS—The start and finish of a trotting event at the Schenley Matinee Club are shown in these pictures. "Laura Watte", "Ralph Harvester" and "The Adage" get away to a good start. "Laura Watte", owned by John Drew, is a 2:10 mare, but she finished this event in 2:19½, a fair early season time. The club was organized about 20 years ago and gives races every Wednesday afternoon from Decoration Day until the middle of September. There are more than 30 horses kept at the city stables, Schenley Oval.

fore-most
golfers' publication
In Western Pennsylvania

Golf Gossip
Society News
Tournament News
News From 50 Local Clubs
Instruction
Pros' Opinions

THE OFFICIAL ORGAN OF THE WESTERN PENNSYLVANIA GOLF ASSOCIATION

This Is YOUR Publication, Covering Western Penna. Golf News.

Subscription Rate $1.50 Per Year

Use attached coupon. Pin your check and mail at once.

EDITORS:
John McMahon—Adele Moyer
Vernon A. Swartsfager

CONTRIBUTORS:
Local Professionals
Outstanding Golfers

Know Your Friends' Activities in Local Golfdom

Western Pennsylvania Golfer, 530 Duquesne Way, Pgh., Pa.

PROVE YOUR STATEMENTS, GENTLEMEN!
Send me the Western Pennsylvania Golfer for one year.

NAME ....
ADDRESS ....

My check for one-fifty ($1.50) is enclosed.

Your Money Will Be Refunded If For Any Reason You Are Not Entirely Satisfied With the Golfer.

FOREIGN BEAUTIES. American motion picture producers have sought feminine charm and attractiveness throughout the world. Lily Damita, upper left, of France, and Mona Maris, upper right, from the Argentine, are stars on the screen.

HAPPY LITTLE MERMAIDS, ALL At the Homewood Recreational Center the swimming pool is claiming all the attention during these hot summer days.

THEY ARE ALL EXPERT SWIMMERS—Young girls who frolic in the Homewood Recreational Center pool. They are, left to right: Dorothy Johnson, Ursula Kyle, Betty McCusker, Clara Fuller, Dorothy McCann, Mabel Hurlston, Helen Hussey, Minnie Houston, Dorothy Searight, Letitia Reilly, Anna McCabe.

LOIS MARJORY POWER—Daughter of Mr. and Mrs. Stanley K. Power, of Waldheim Road. *(Photo by Parry)*

PRIZE STATUE LOANED TO PITTSBURGH—"Steel", the statue which won this year's Prix de Rome in sculpture for Sidney B. Waugh, of Amherst, Massachusetts, has been loaned to Carnegie Institute of Technology for a period of three years. The sculptor, shown above, is 25 years old, a son of Prof. Frank A. Waugh, of Massachusetts Agricultural College.

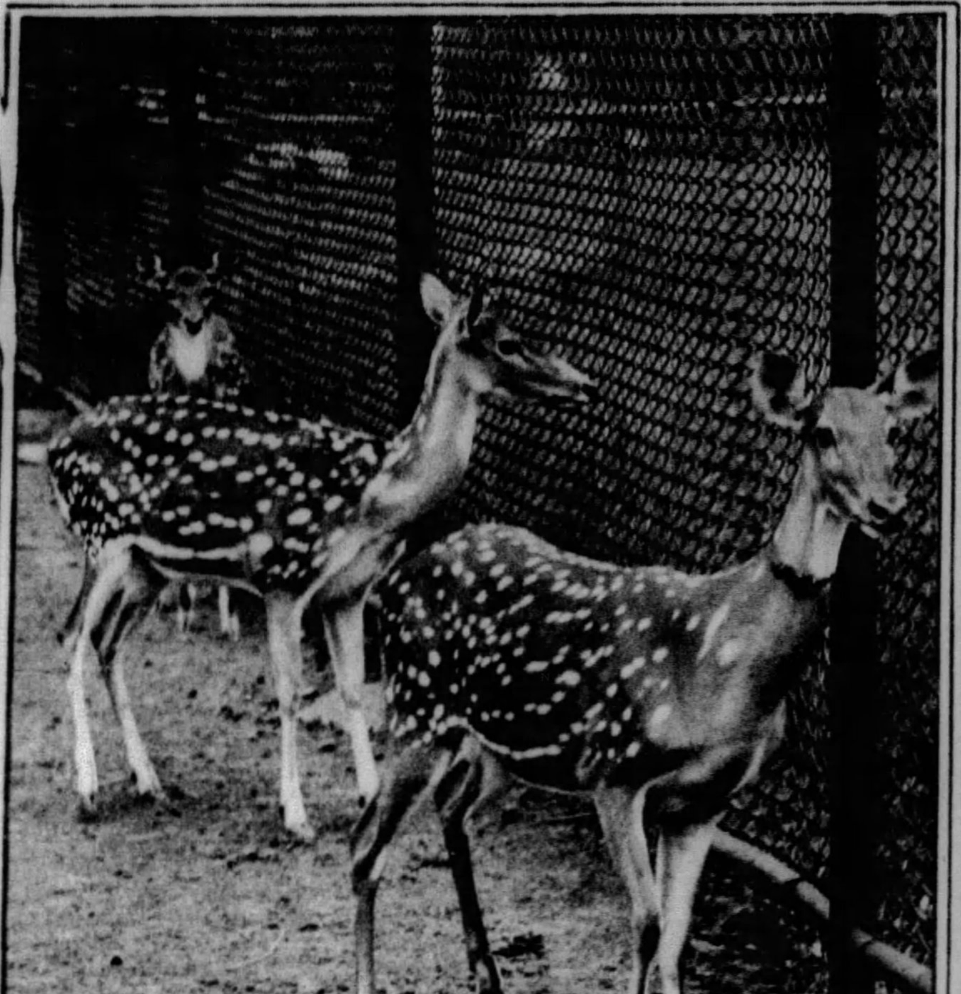

THESE DEER DO NOT LOSE THEIR SPOTS—A family of Axis deer from India are now at the Highland Park zoo. They are full grown, very shy, and extremely graceful.

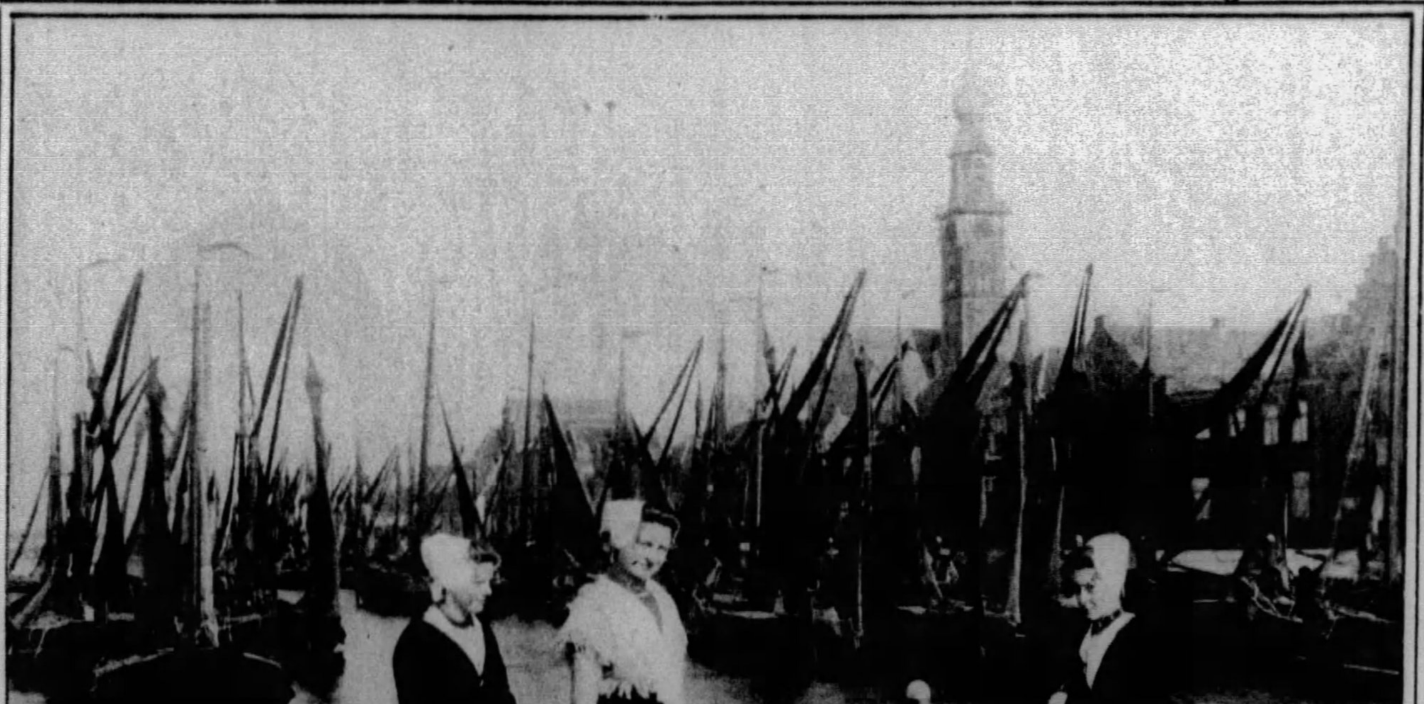

GREAT FLEET OF FISHING BOATS AT ISLAND OF WALCHEREN, HOLLAND. It being Sunday, there is no fishing, but the young girls of this quaint village of Veere, add to the picturesqueness of the island with their colorful costumes.

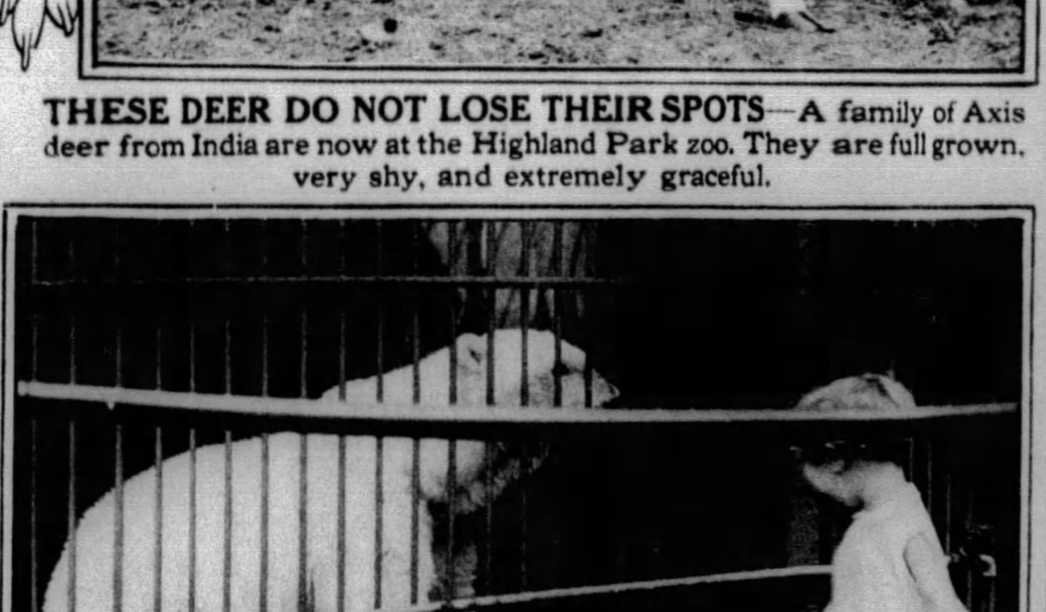

"AREN'T YOU HOT, MR. POLAR BEAR?"—That's what little Doris Kuhn, of Hazelwood Avenue, asked this Highland Park zoo animal, but Superintendent Ernest Tretow, speaking for the bear, said he stood the hot summers better than the native American bears.

RESORT FASHIONS IN HANAN SHOES

INTRODUCING MOUNTAIN BROWN AND SHORE BLUE

These two intriguing tints have gained the international approbation of the woman of fashion who is devoted to life in the open. They round out the resort costume with colorful grace and rich appropriateness to time, place and occasion. Introduced by the creators of Town Welts and Sport Welts, recognized as the season's leading fashions.

HANAN & SON

531-533 WOOD STREET

37 Shops Throughout the World

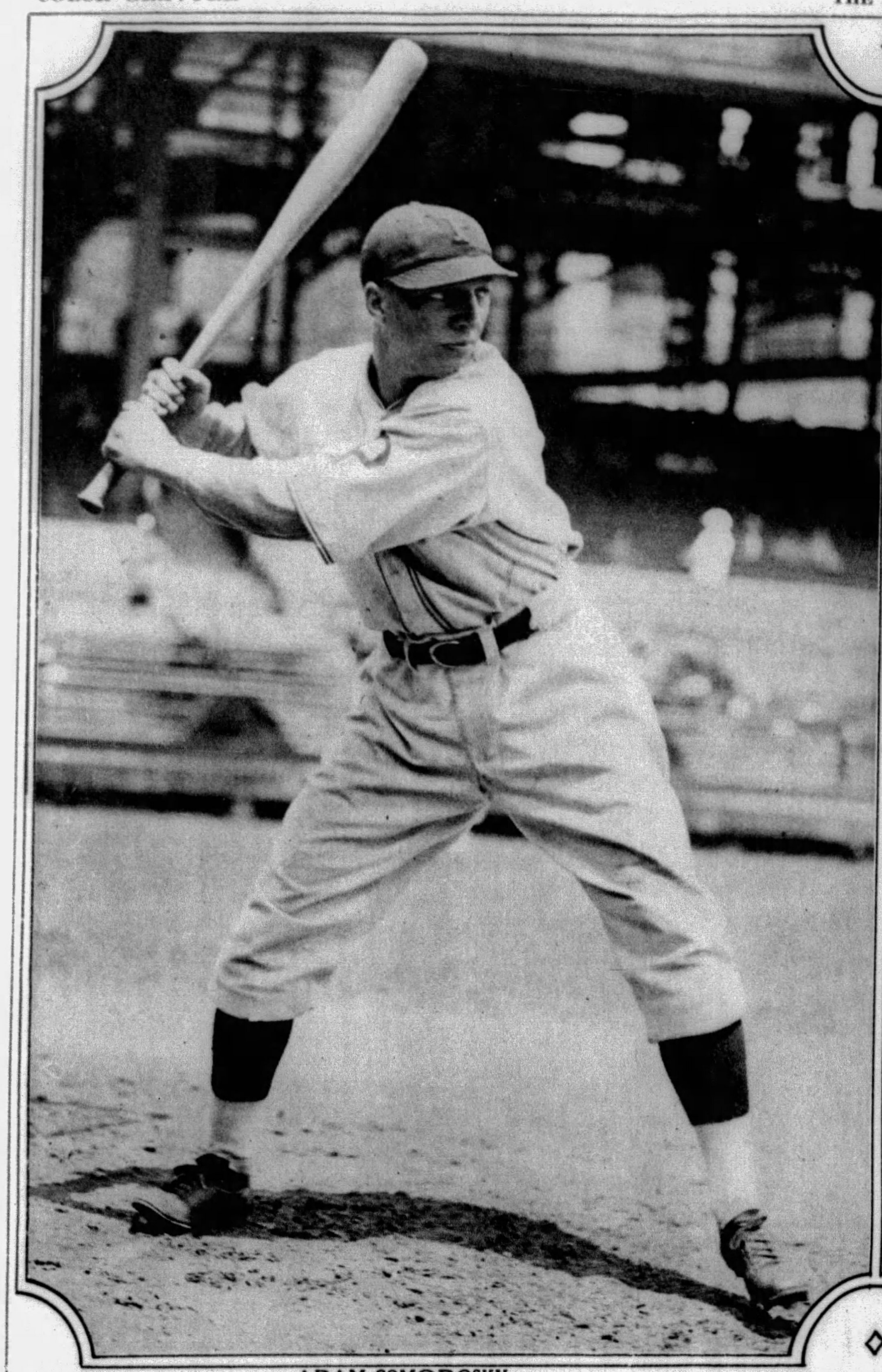

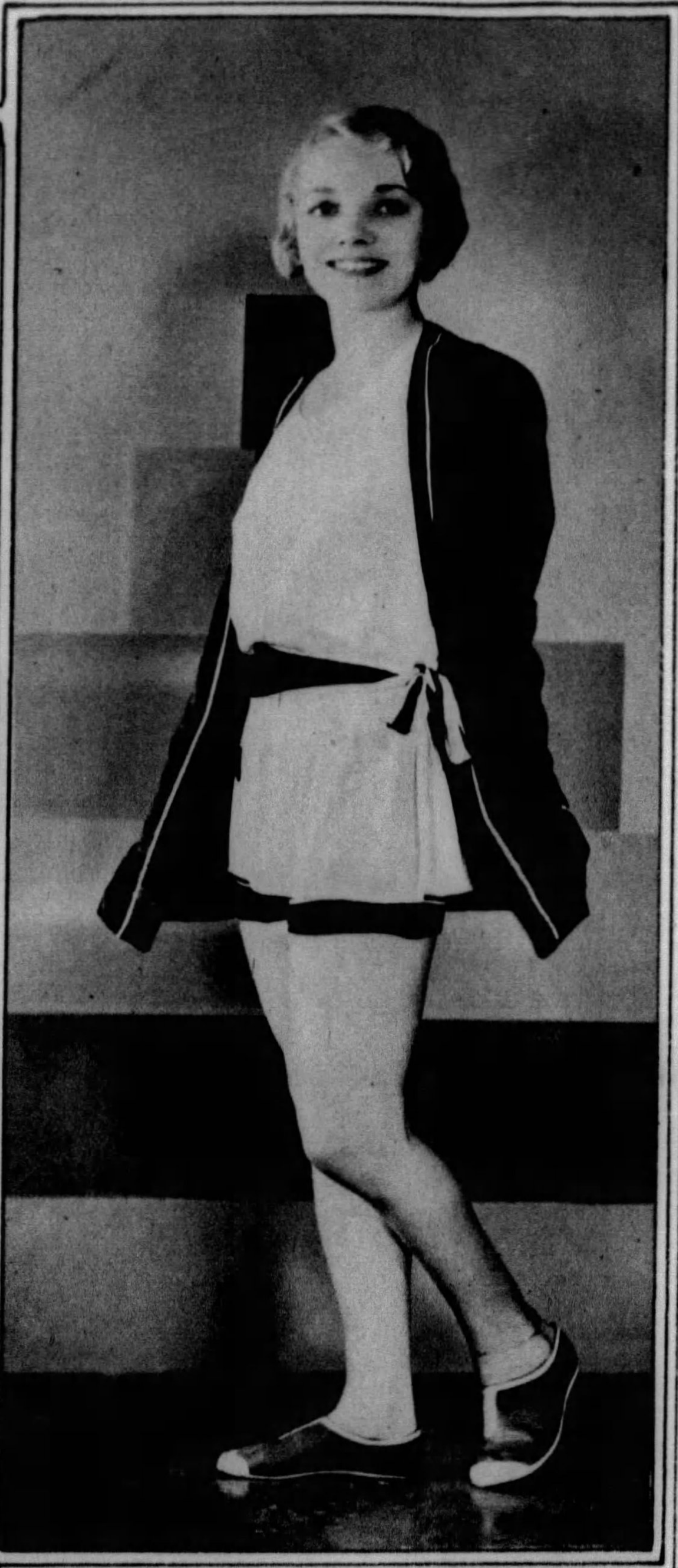

JUMPER EFFECT IN BATHING SUIT.
Although this may look like one of the "don't go near the water" suits, it is admirably suited for swimming. The jumper arrangement is of white Rayon, with a large black sash to adorn it. The jacket for beach wear is of black transparent velvet. Leila Hyams wears the combination attractively.

ADAM COMOROSKY. **DICK BARTELL.**
From the anthracite districts of Pennsylvania came outfielder Adam Comorosky, "Polish Flyer," to the Pirates. A reminder of Honus Wagner, on account of his bowed legs, Comorosky is showered with baseball gifts. He is what the players call a "ball hawk" in the outfield—he is a sprinter, and his bat has been working consistently. His all-around play was a big factor in putting the Buccos in the flag race. California sent peppery Dick Bartell to the team. Soon after graduating from Alameda High School, the chattering shortstop joined the Pirates in their Paso Robles training camp and he was a sensation over night. Blessed with remarkable fielding and throwing skill, Bartell keeps things livened up by his noisy comment.
(Pictures of Remy Kremer and Charlie Hargreaves will be reproduced next Sunday)

ALL UP IN THE AIR—Below—Man and animal parted company in this spirited picture of Cheyenne Frontier Days—because the horse willed it so. With the exception of the man's left hand, both figures were off the ground when the picture was snapped.

HELEN.
Daughter of Mr. and Mrs. Carle T. Kelley, of St. Clair Drive, Mt. Lebanon.

PUSSY AND THE PRINCE.
Proof that His Royal Highness, the Prince of Wales, has not lost the common touch, is in this picture. Though it was a dignified affair in the Church House at Westminster, this kitten insisted on playing with His Royal Highness and Prince Edward apparently enjoyed the play, too.

A TAMBOURINE DANCE.
Left—These little ones, attending the annual children's party given by the Syria Ladies Social Club, made a delightful picture as they danced out-of-doors on the Syria Mosque Lawn. Left to right, they are: Dorothy Jean Power, Ruth Crawford, June Stough, Majorie Anthony, Mildred Link and Billy Price. Other children portrayed, in costume, various stories from the Mother Goose book.

Stop Itching Skin
Don't worry any longer with Eczema, Dandruff, Blotches, Blemishes, Pimples and other annoying skin irritations. Get a bottle of cooling, healing, antiseptic Zemo—the safe dependable way to relieve itching torture. Convenient to use any time—does not show. All druggists, 35c, 60c, $1.00.
zemo
FOR SKIN IRRITATIONS

for your EYES
Brilliance · Expression · Charm
Sparkling brilliance when your eyes are open . . . soft, shadowy, inviting depth when they are partially closed . . . maximum expression as your changing mood dictates—irresistible charm at all times! These attributes of alluring beauty are very easy to acquire. You need only to frame your eyes in a luxuriant fringe of dark, naturally long appearing lashes—and this you can do INSTANTLY, with a touch of Maybelline. Perfectly harmless. Try it.
Maybelline
Eyelash Beautifier

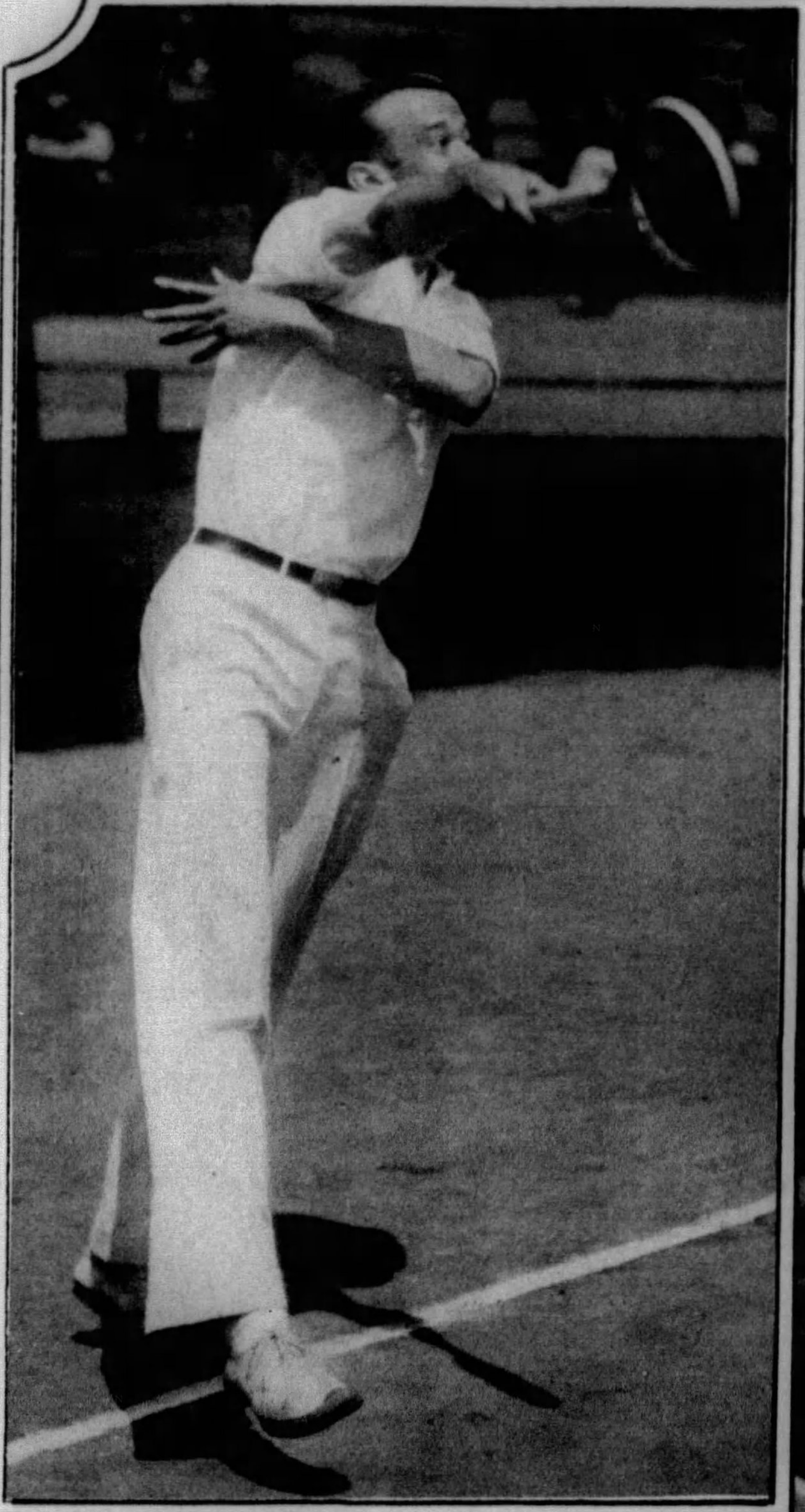

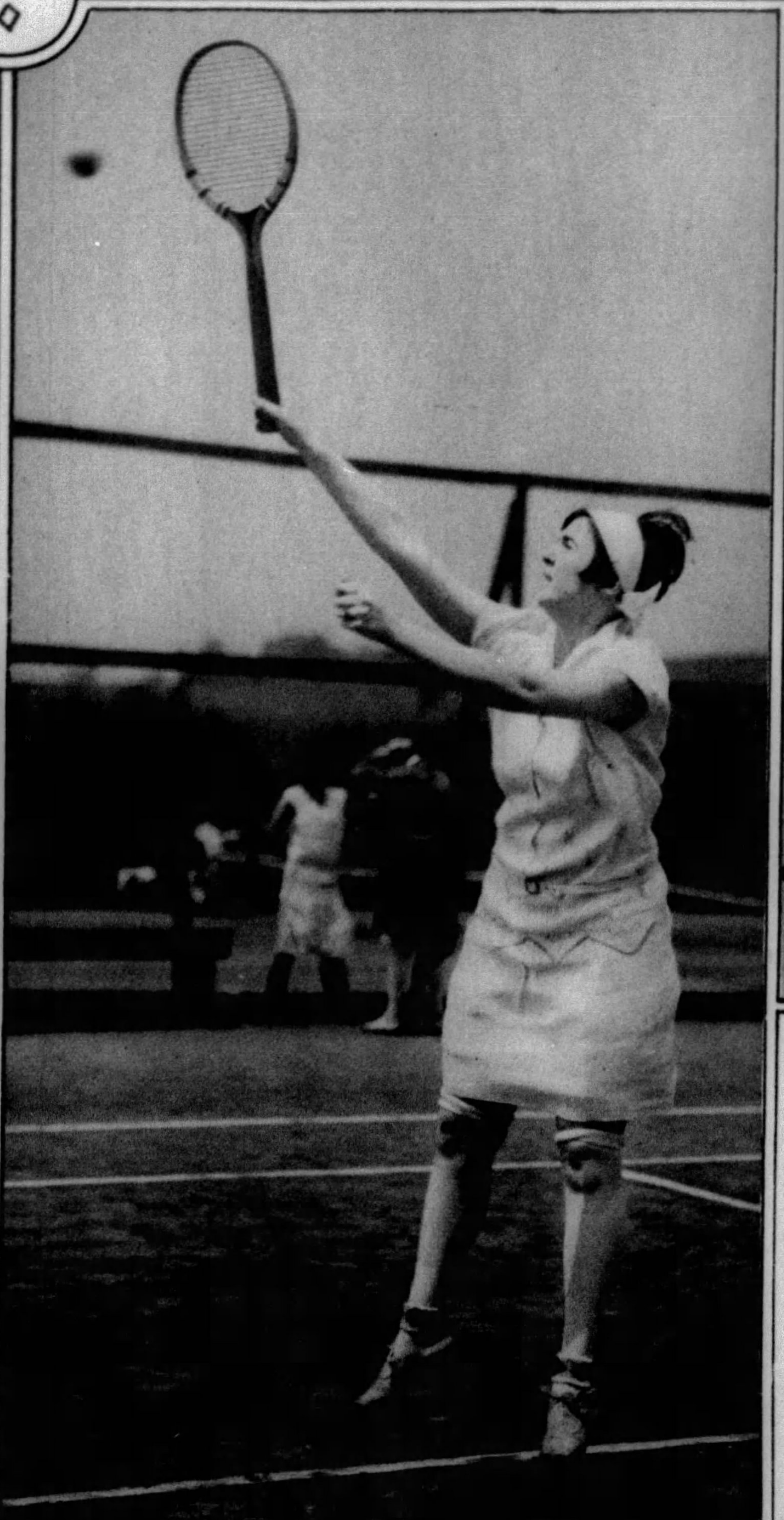

BRILLIANT TENNIS IN TOURNAMENT—Fast and clever play was seen in the forty-first annual Western Pennsylvania tennis tournament held at Stanton Heights. The pictures on this page of tennis players in the tournament will give an idea of the energy required to play championship tennis. L. C. Ritterbush, above, is shown returning the ball from the back line. Mrs. Dorothy Lewis, of Alliance, 1928 champion, who was defeated in the finals by Mrs. Felix Snowden, is shown at the right reaching for a high one at the net.

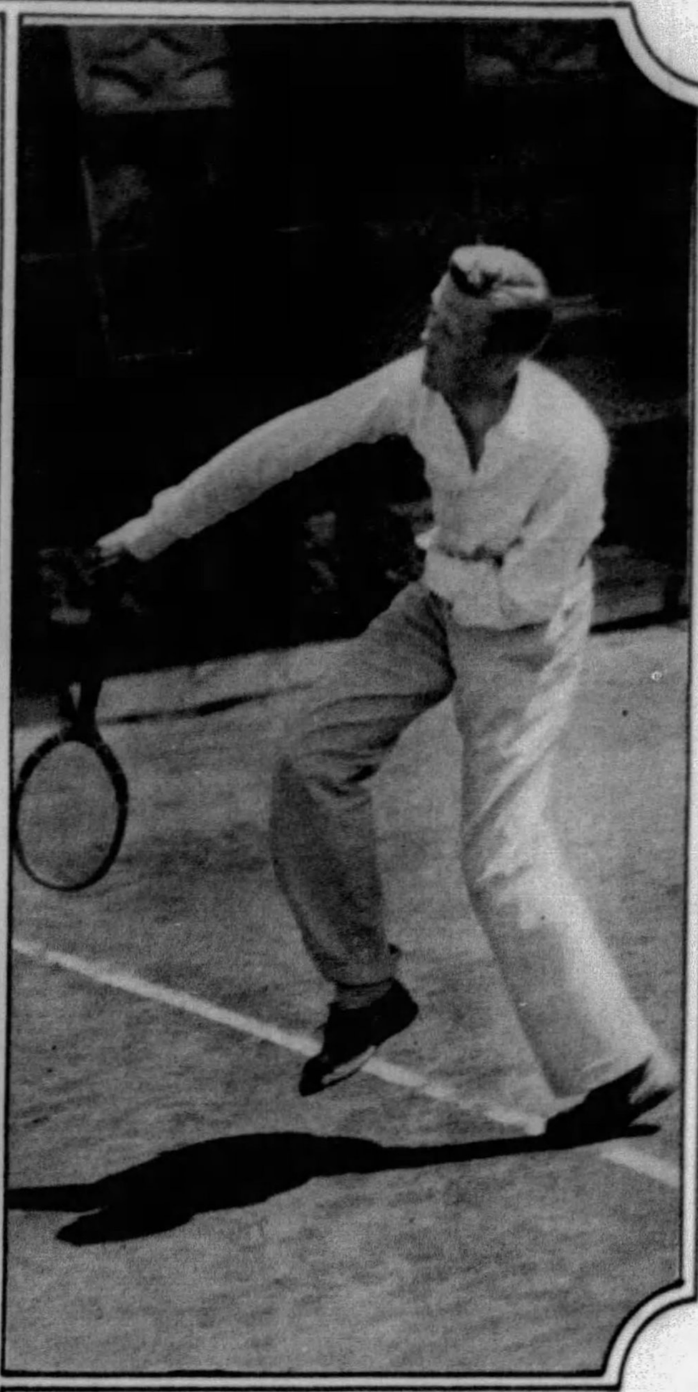

PLENTY OF ACTION IN TENNIS—Players in the forty-first annual Western Pennsylvania tennis tournament at Stanton Heights moved about the courts with alacrity and enthusiasm. Miss Miriam Sullivan, left, who was defeated by Mrs. Winifred Eschner, is shown returning a high ball. Dick Cable, above, who was defeated by W. L. O'Loughlin, is shown above completing a serve.

TENNIS REQUIRES REACH—Miss Vida Hurst, playing in the Western Pennsylvania tennis tournament, gave an exhibition of fast playing, but she failed to reach the finals.

DEEP CUT.
The Baltimore and Ohio Railroad tracks course through Pittsburgh from North to South, part of it through tunnel, some of it over trestles and this part, showing the Baum Boulevard bridge from the Center Avenue bridge, through a deep cut.

"'OOKIE, G'ANDMA, 'ICKEE'"—So spoke little Nancy Eloise Chamberlain, of Dallas, Texas, who is visiting her grandmother, Mrs. Laura B. Frey, of Wilkinsburg, as she showed her pet turtle "Ickee", brought along from her Southern home.

A Stetson Shoe
with all that the name implies

Fits like a glove — looks like a million! High arch and narrow heel. In black patent leather

$15

Monthly Charge Accounts for Your Convenience

Petty's Bootery
Jenkins Arcade
and Meyer Jonasson & Co

Mount Royal Memorial Mausoleum

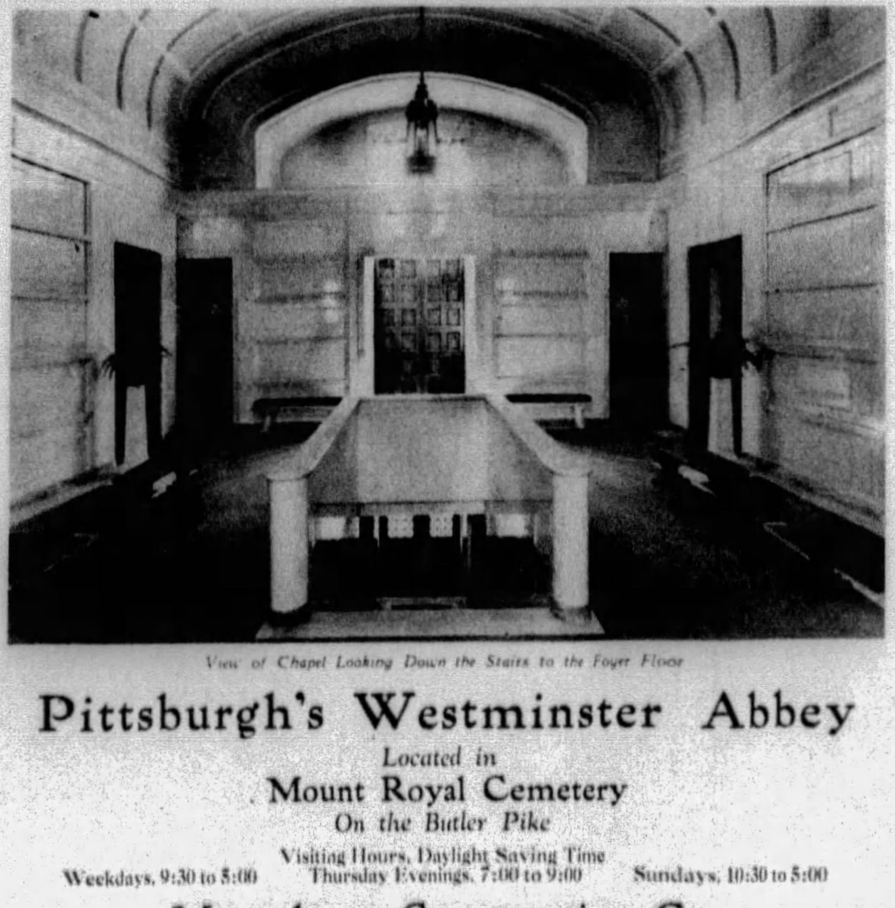

View of Chapel Looking Down the Stairs to the Foyer Floor

Pittsburgh's Westminster Abbey

Located in
Mount Royal Cemetery
On the Butler Pike

Visiting Hours, Daylight Saving Time
Weekdays, 9:30 to 5:00 Thursday Evenings, 7:00 to 9:00 Sundays, 10:30 to 5:00

Mausoleum Construction Co.
Send for Literature
Empire Building - - - Pittsburgh, Pa.
Phone Atlantic 3629

Lansdowne Permanent Waving System Inc.

R. R. Washer, formerly of Dorsetts, has now originated the Famous Lansdowne Wave. Twenty expert operators, all trained under Mr. Washer and known to thousands for their skill, are now giving these perfect waves. The marcel effect makes the hair appear naturally wavy. Permit our experts to select the wave best suited to your beauty. For appointments from 9 a.m. to 7 p.m. phone Atlantic 9716.

FAMOUS LANSDOWNE WAVE $4

HUGHES OPTICAL BUILDING
641 Liberty Ave.

Look Lovely Tonight

New Skin Beauty in Five Minutes—It's as Simple as Washing Your Face

Sallow, Dingy Skin made Lovely—Coarse Pores become Fine—It corrects oily skin, heals eruptions and dissolves blackheads

This easy, quick way to new skin beauty is called the most amazing beauty miracle of modern science. Women are astonished! You will not believe it until you see other women suddenly get lovely complexions.

Think of it! You can have a clear, lovely skin tonight. Any woman over twenty-five looks at least five years younger in five minutes! Dull, off-color skin is changed to bright, true-color; enlarged pores are refined to the smoothest, finest texture; oily skin is corrected; blackheads are dissolved; persistent skin eruptions are banished and the tell-tale signs of age vanish as if by magic! Poor complexions become lovely as if skin faults were wiped away with a sponge. You will marvel at the lovely face you see in your mirror tonight.

Instant Skin Beauty

It's no fairy wand that gives a new skin so quickly. It's simply due to the amazing, rejuvenating properties of cremed milk of magnesia, which rehabilitates the skin in the same easy way that plain milk of magnesia purifies the stomach. This is because skin impurities are acid. Doctors treat acid inside the body with milk of magnesia. And, now, dermatologists are getting amazing results in banishing complexion faults with cremed magnesia. All you do is anoint your skin with it, massage and rinse with water. It's as simple as washing your face!

Accidental Discovery

Until recently, cremed magnesia was the secret formula of a very successful New York skin specialist. He prescribed it as a sure, quick remedy to heal unsightly skin eruptions. But, women soon discovered it also refines enlarged pores, changes sallow, off-color skin to true-color clearness and makes the face look years younger. They also found it removes make-up and extracts impurities deep-set in the pores better than any soap or cleansing cream. Scientific tests proved these women had found a quick, easy way to new skin beauty. So, thanks to this accidental discovery, science now offers you a

Cremed magnesia beautifies the skin in the same easy way that milk of magnesia purifies the stomach

priceless skin beautifier, better for your complexion than anything ever before discovered. It takes the place of soap, cleansing cream, massage cream, astringent, skin tonic and rejuvenator. It gives the skin a radiant clearness and fades out freckles better than a bushel of lemons.

Doctors Recommend It

It is so mild that doctors tell mothers to use it instead of soap to bathe infants. It certainly is a blessing to fine, sensitive skins that soap so easily irritates and coarsens. Being greaseless, it cannot fatten the face or grow hair.

Thousands of doctors now insist that their wives, patients and nurses use nothing but cremed magnesia on their faces. They say it keeps fine skin fine and makes poor skin lovely. It is pure enough to drink.

Don't Hesitate

Do not hesitate to use this marvelous skin treatment at once. Thousands of delighted women have written they could not at first believe anything so simple could be so wonderful. But, they were convinced when they saw so many friends suddenly get lovely complexions. Because it gives such amazing results so quickly, even the largest druggists find it hard to keep enough in stock to supply the tremendous demand.

To get genuine cremed magnesia, ask for Denton's Facial Magnesia. Remember, five minutes works wonders. So, get your magnesia today and look lovely tonight. It costs almost nothing to try.

GUARANTEE

It's impossible for Denton's Facial Magnesia not to improve your complexion. But, should it fail to delight you, even after the very first application, your dealer is requested to refund your money at once without question.

SARAH JANE M'KEOWN—Daughter of Mr. and Mrs. Scott McKeown, of the Schenley Apartments.
(Reproduced from a portrait in color by Bachrach)

"DUTCH INTERIOR"—***By Evert Pieters***—The artist, who lives in The Hague, is one of the popular painters of Holland and is represented in many art museums in Europe and his works are to be found in a number of private collections in this country.
(Reproduced through the courtesy of the J. J. Gillespie & Co. Galleries)

FORMAL GARDEN ADDS TO BEAUTY OF PITTSBURGH—The grounds about the home of Nathaniel Spear, in Northumberland Avenue, near the Pittsburgh Golf Club, offer a delightful combination of refreshing color and trim landscaping. Here and there, throughout the garden, are to be found interesting and pleasing bits of Japanese stone carvings. Roses, hibiscus and geraniums are the principal blooms. The above view, from the rear of the garden, shows a portion of the vine-covered house.
(Reproduced through direct color photography by the Sun-Telegraph)

PRINTED BY NEO GRAVURE CO. OF CHICAGO AND NEW YORK